

ELMAVAN 3D WAVEFORMS (Measured data sampled at 50 kHz) 51000 packets of 144 samples from 2017-08-14T17:33:57.047.999.

Processed Mon Aug 14 19:42:09 2017 by ELM ver.2012-10-06 from 001__elm20170814_173356__dat00.bin

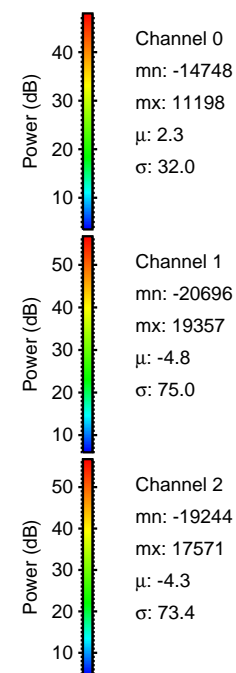
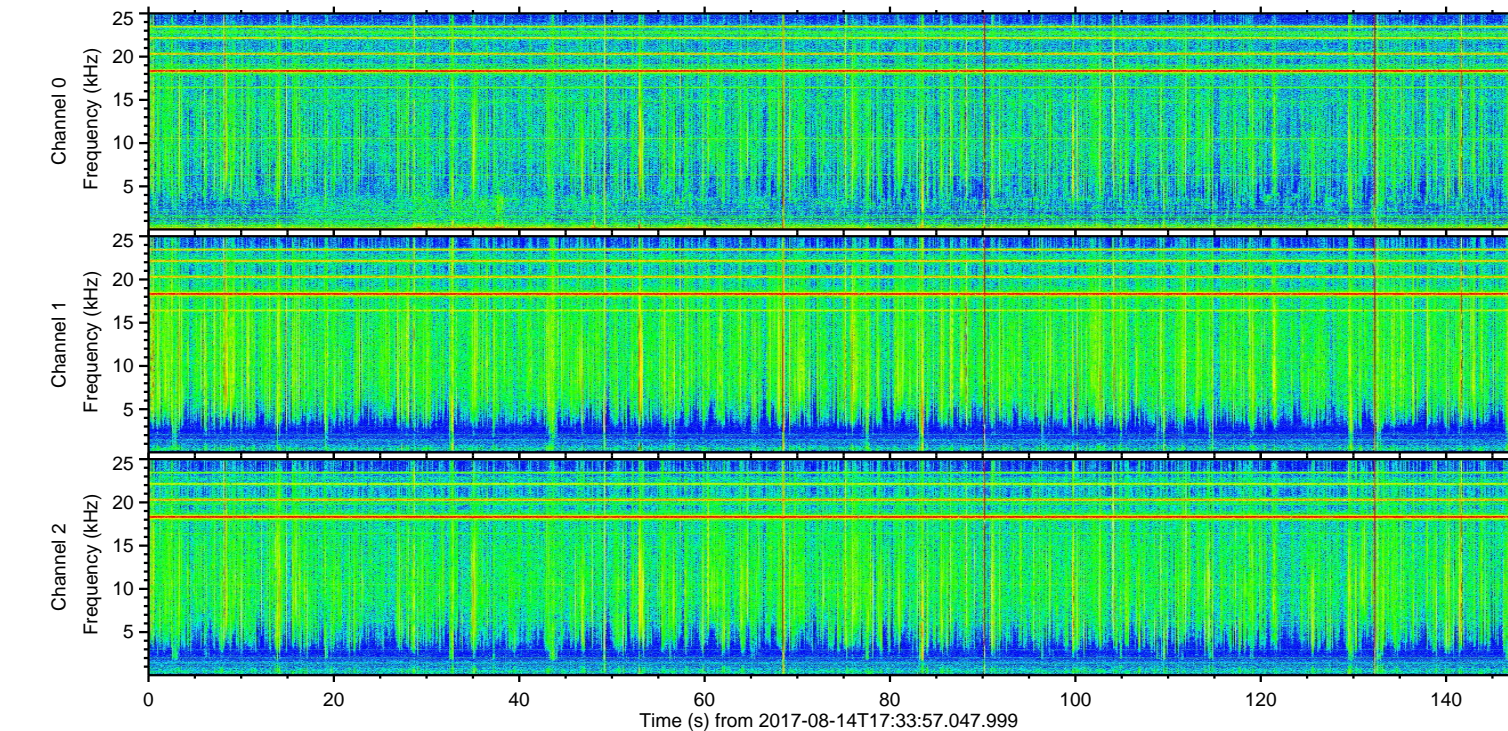
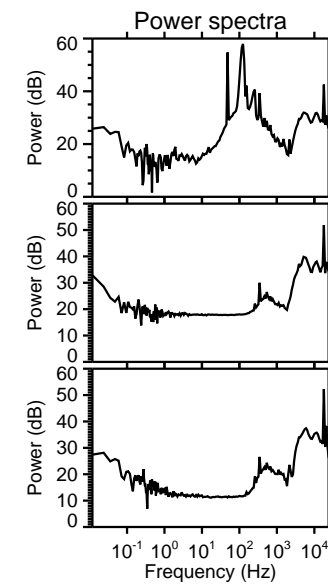
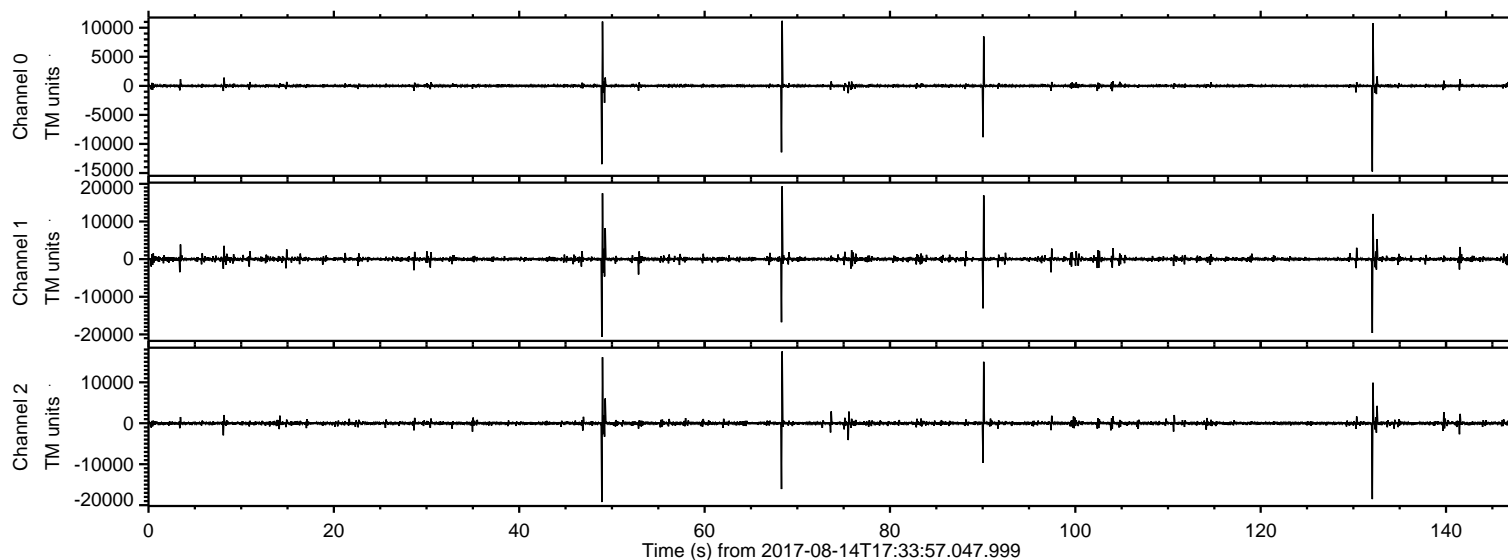

ELMAVAN 3D WAVEFORMS (Measured data sampled at 50 kHz) 51000 packets of 144 samples from 2017-08-14T17:33:57.047.999. Part 50/147

Processed Mon Aug 14 19:42:17 2017 by ELM ver.2012-10-06 from 001__elm20170814_173356__dat00.bin

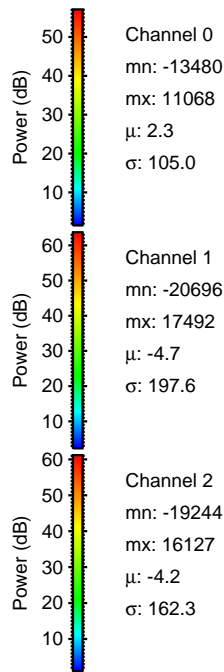
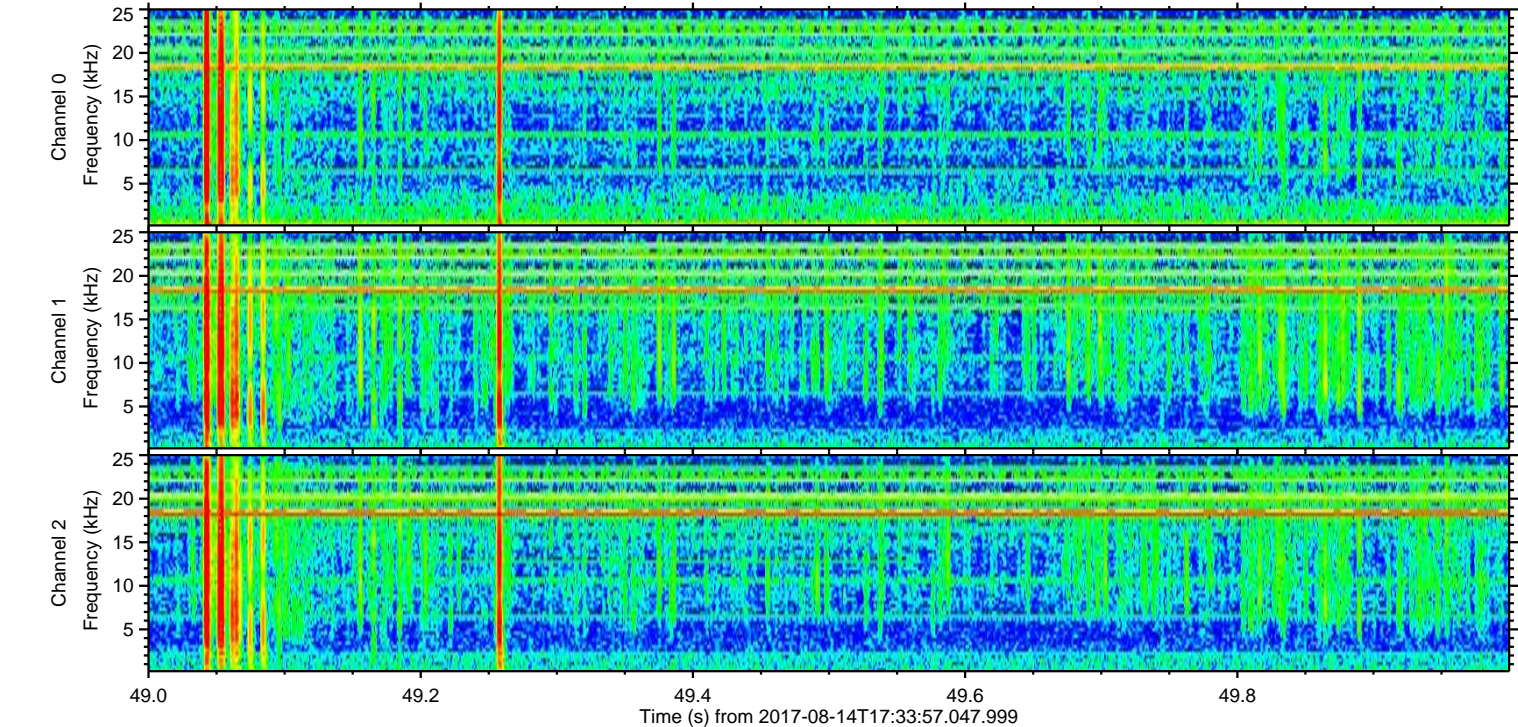
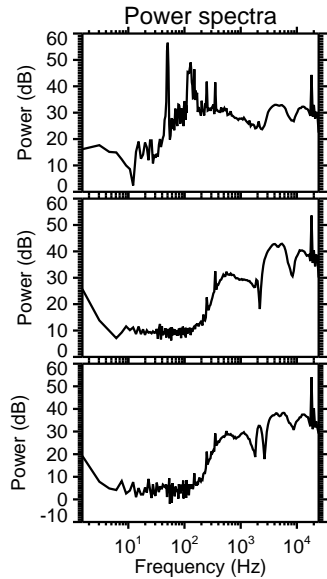
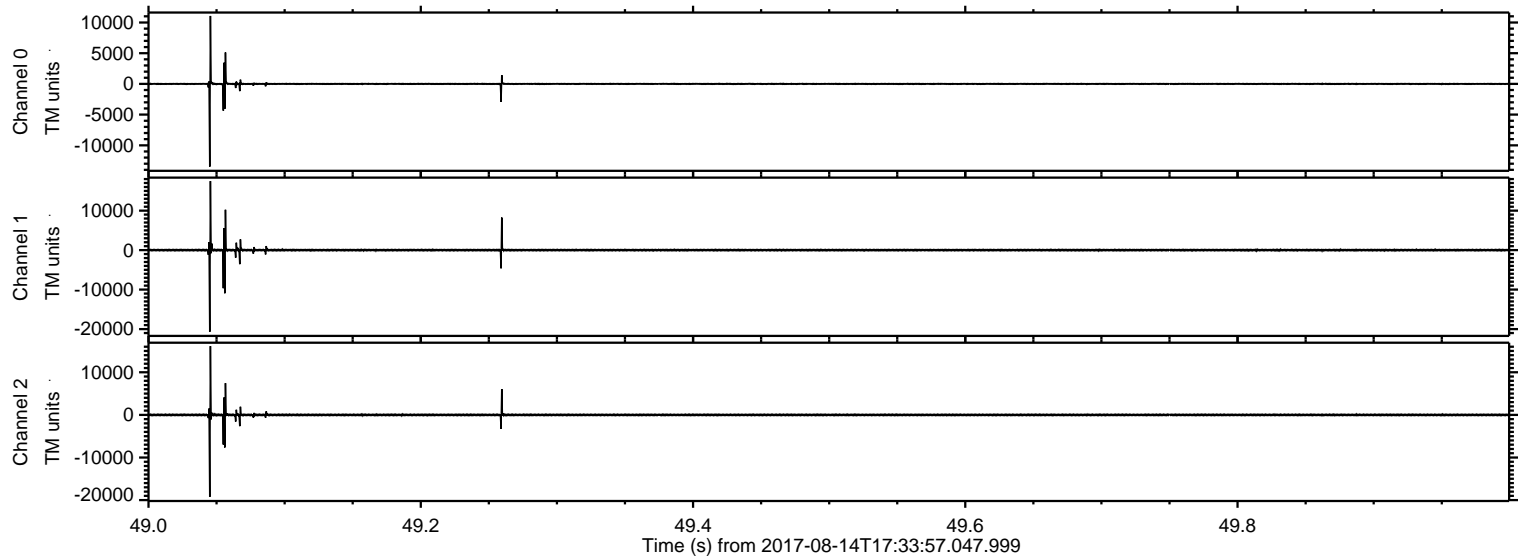

ELMAVAN 3D WAVEFORMS (Measured data sampled at 50 kHz) 51000 packets of 144 samples from 2017-08-14T17:33:57.047.999. Part 133/147

Processed Mon Aug 14 19:42:18 2017 by ELM ver.2012-10-06 from 001__elm20170814_173356__dat00.bin

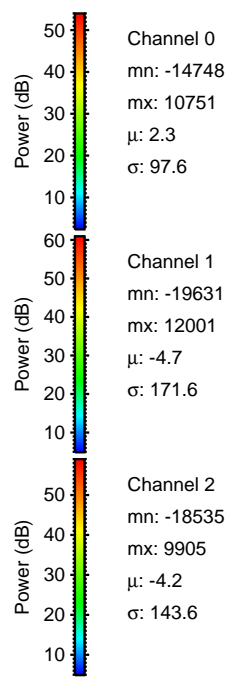
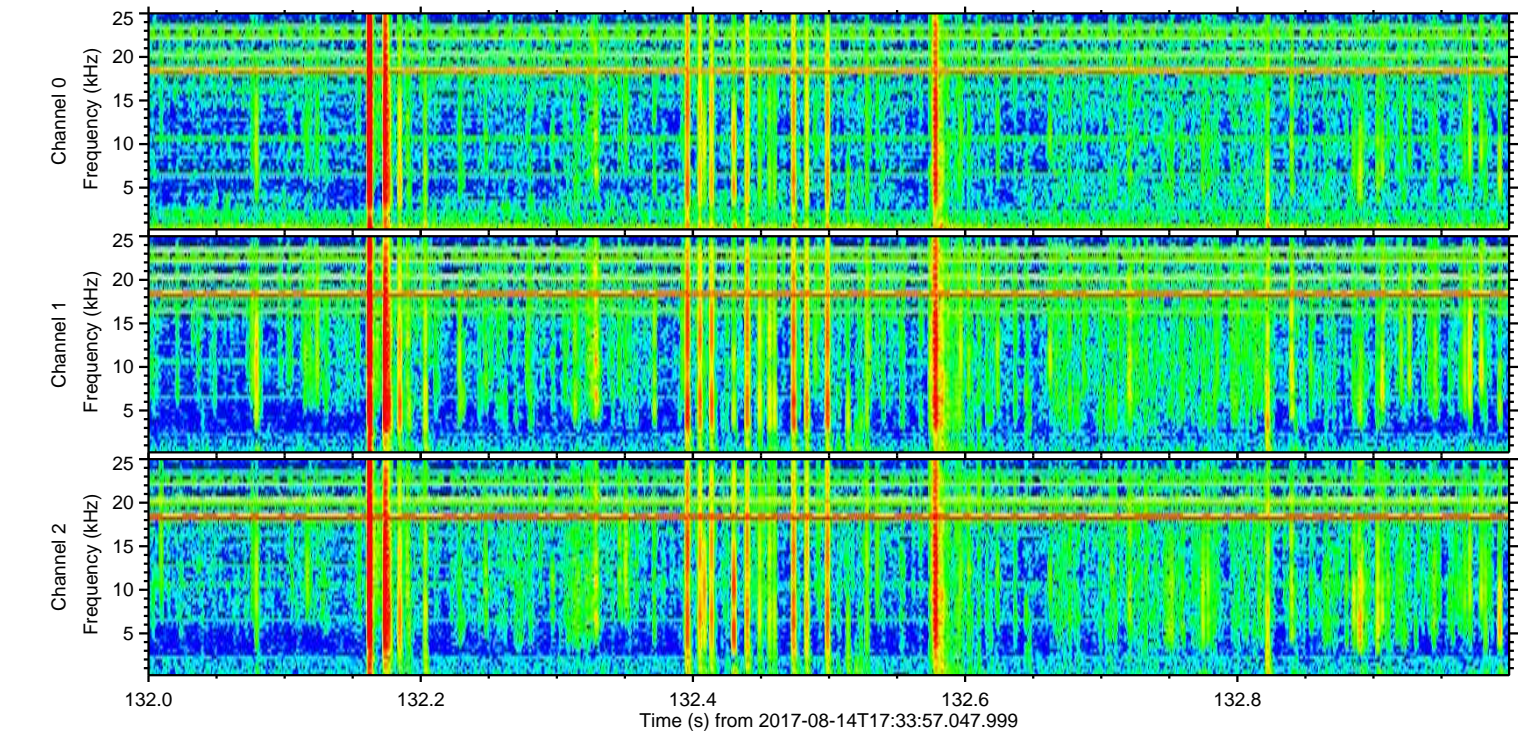
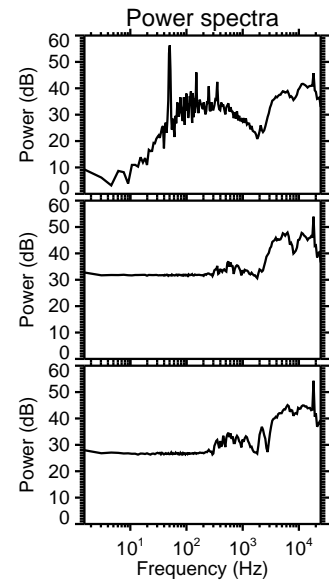
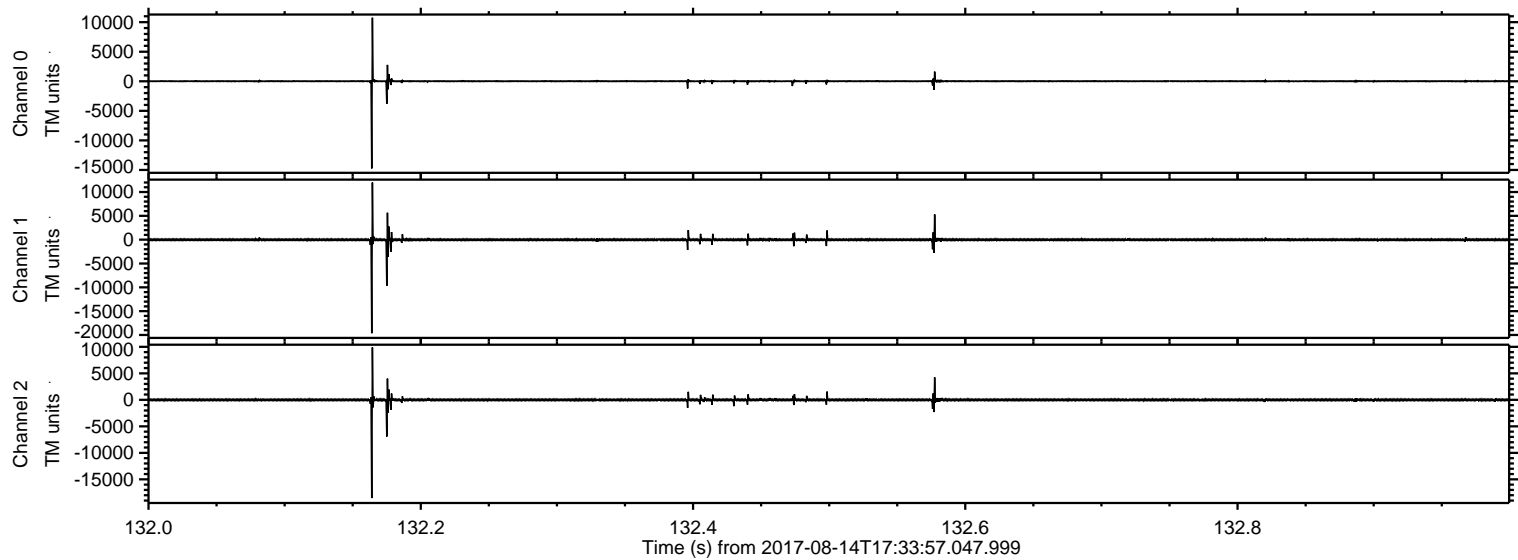

Processed Mon Aug 14 19:42:19 2017 by ELM ver.2012-10-06 from 001__elm20170814_173356__dat00.bin

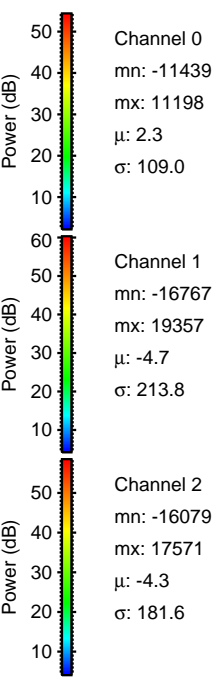
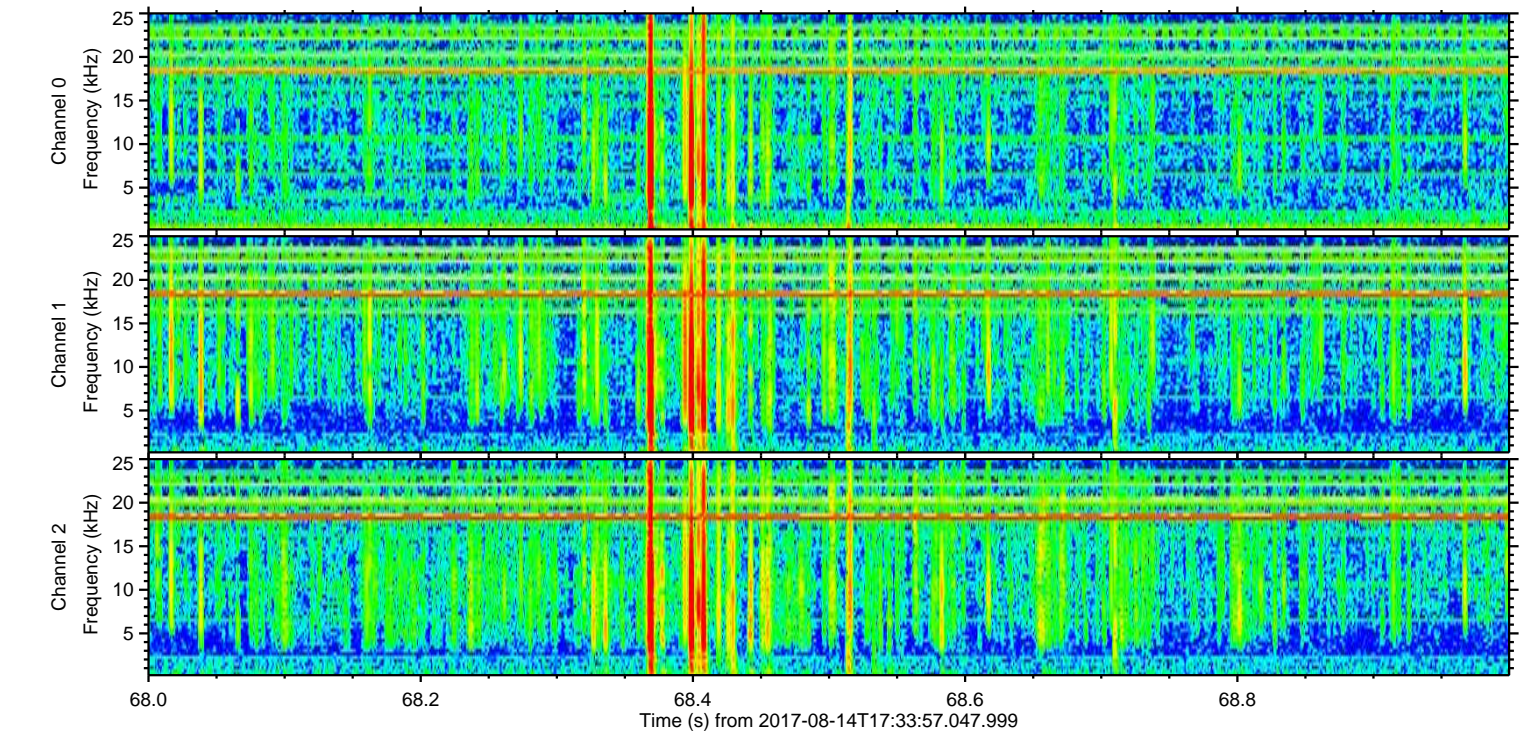
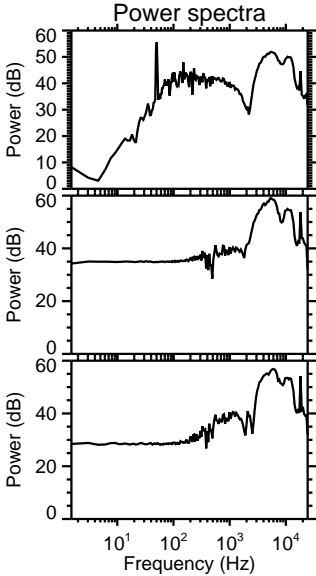
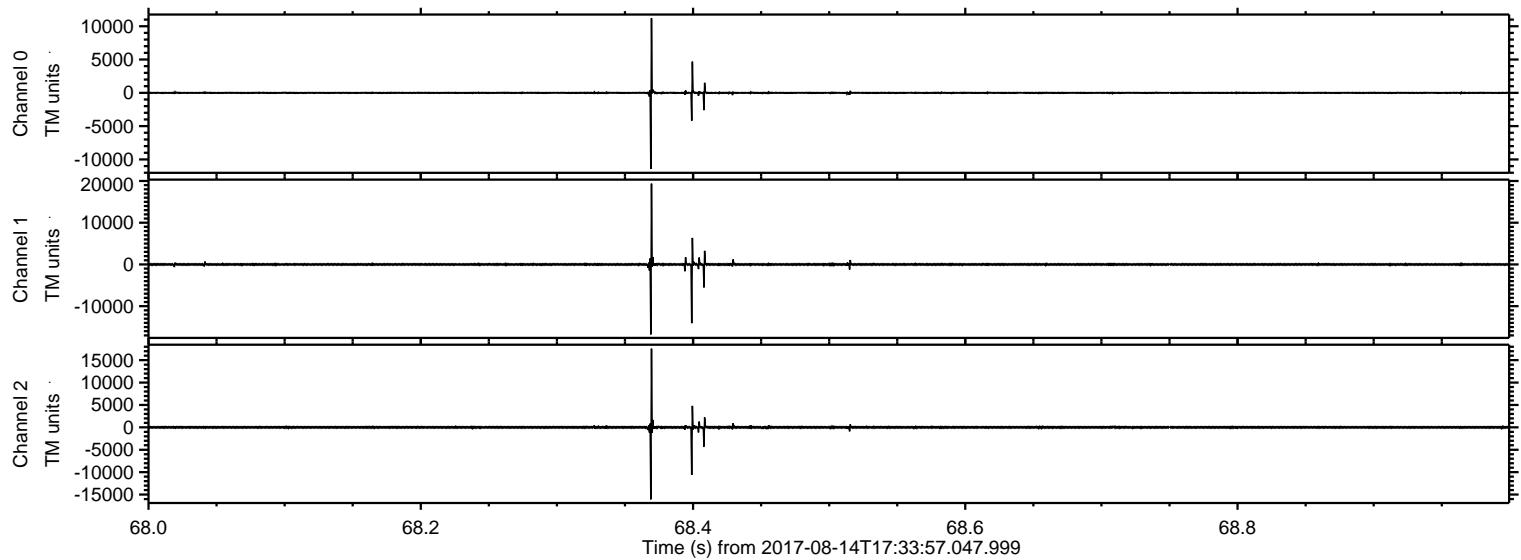

Processed Mon Aug 14 19:42:20 2017 by ELM ver.2012-10-06 from 001__elm20170814_173356__dat00.bin

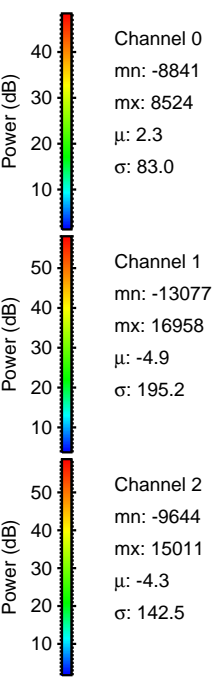
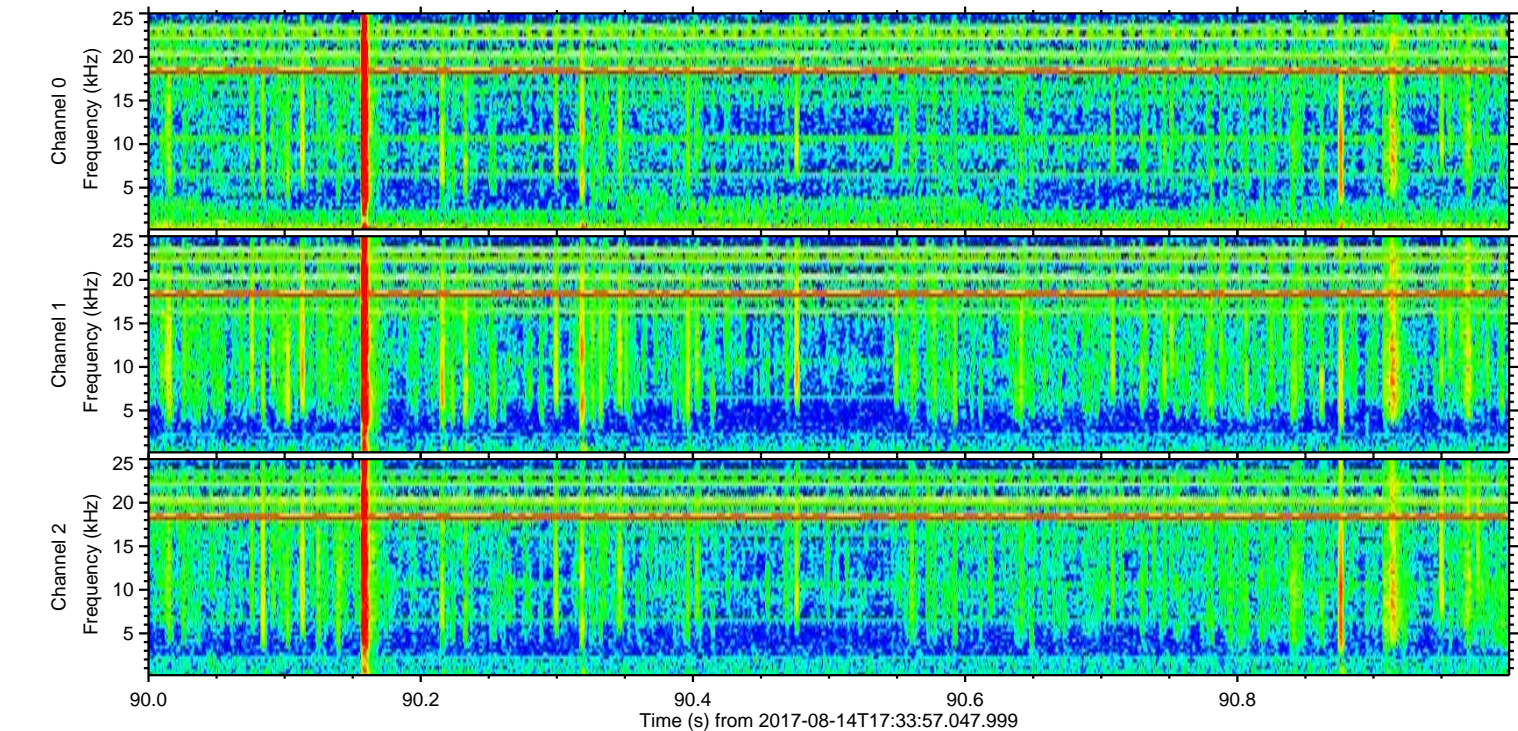
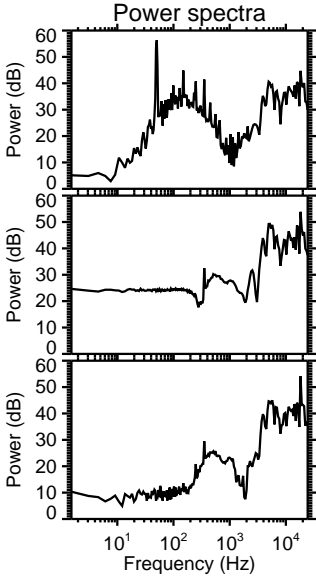
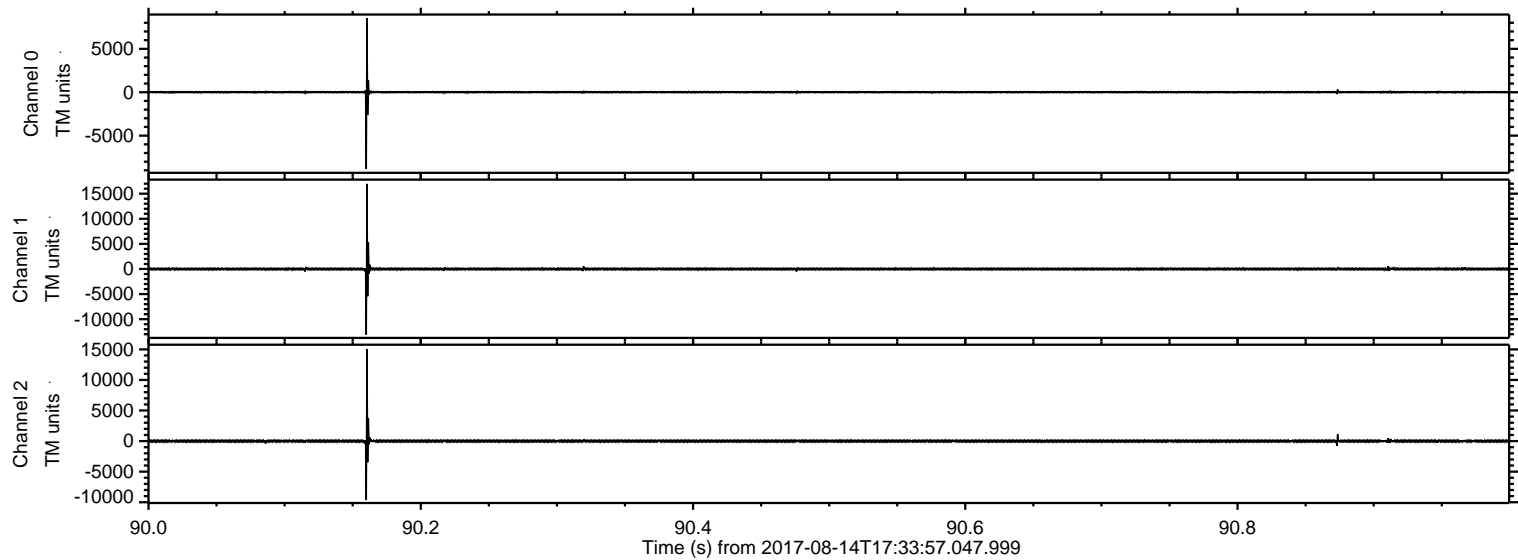

ELMAVAN 3D WAVEFORMS (Measured data sampled at 50 kHz) 51000 packets of 144 samples from 2017-08-14T17:33:57.047.999. Part 76/147

Processed Mon Aug 14 19:42:20 2017 by ELM ver.2012-10-06 from 001__elm20170814_173356__dat00.bin

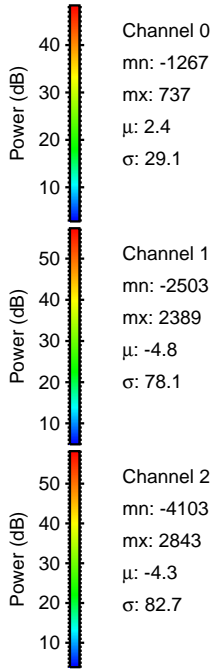
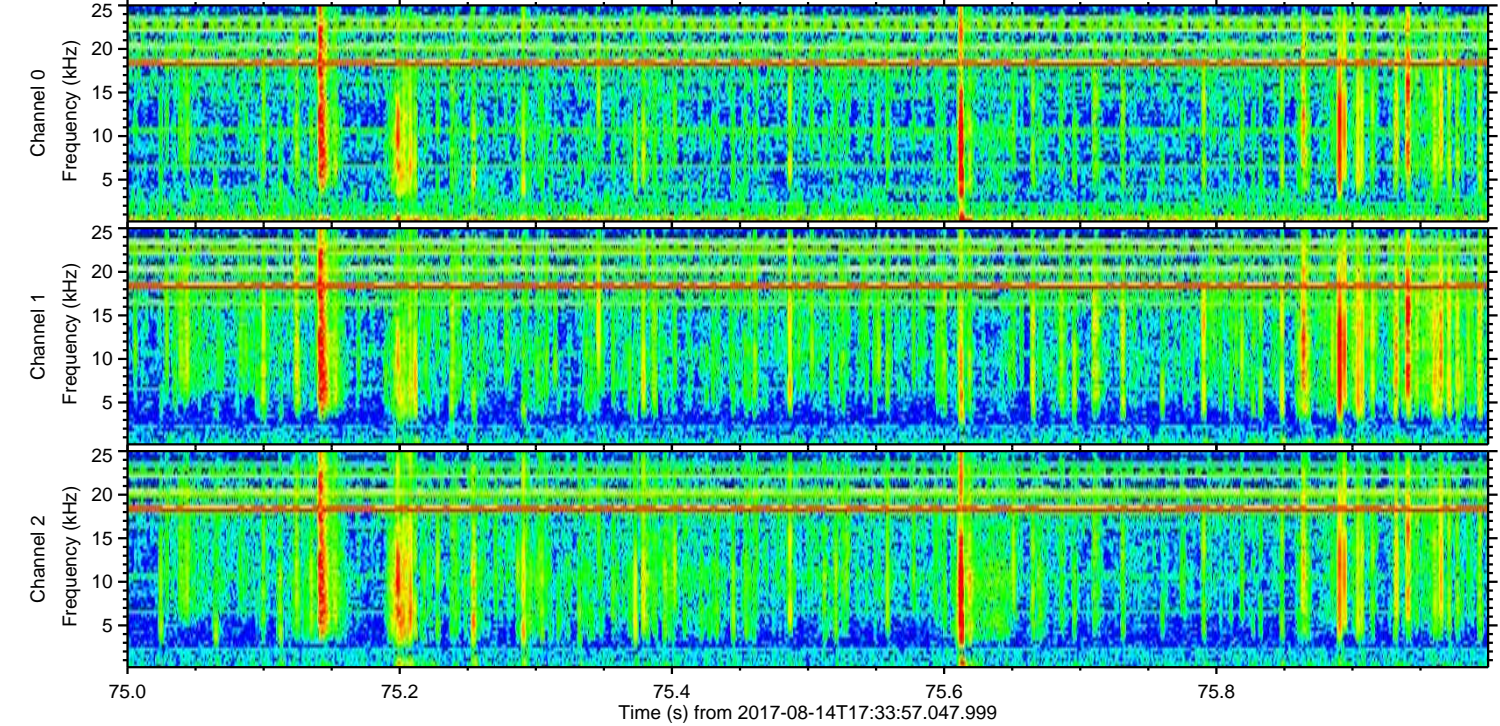
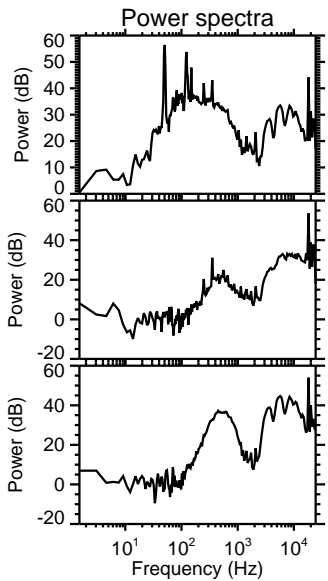
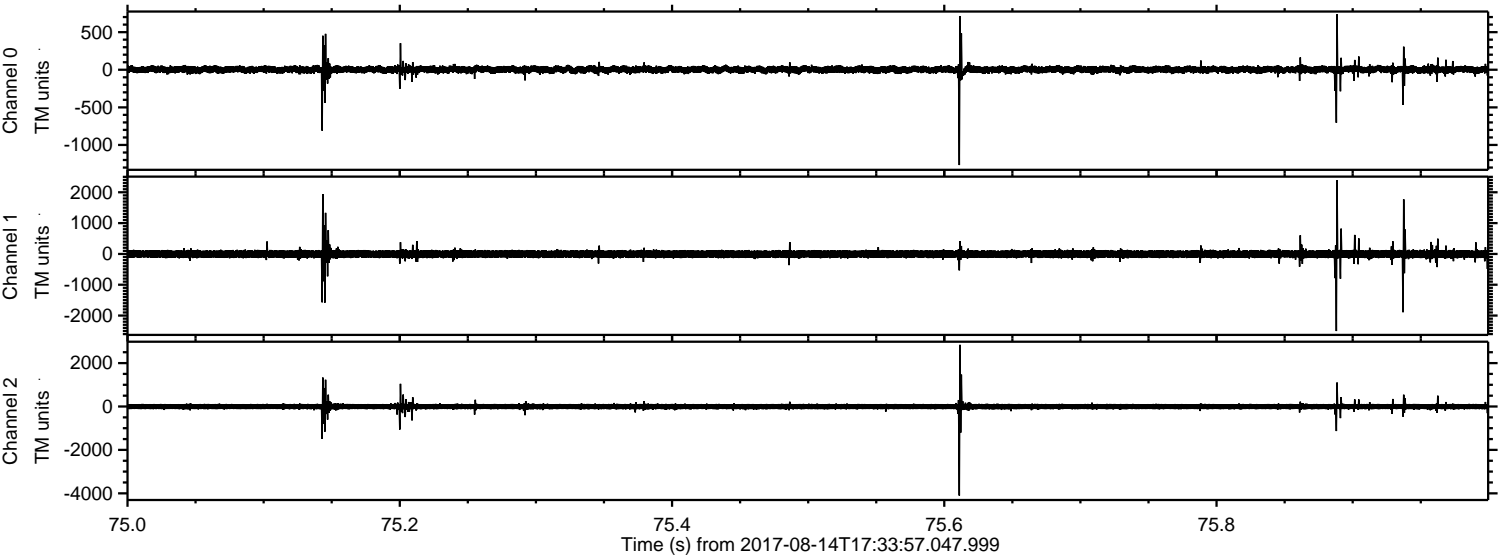

Processed Mon Aug 14 19:42:21 2017 by ELM ver.2012-10-06 from 001__elm20170814_173356__dat00.bin

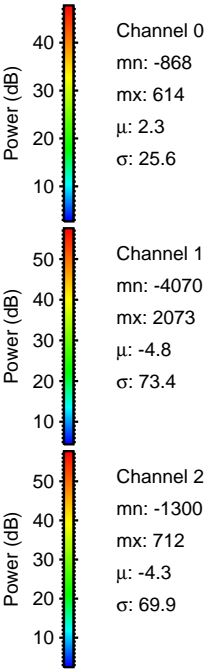
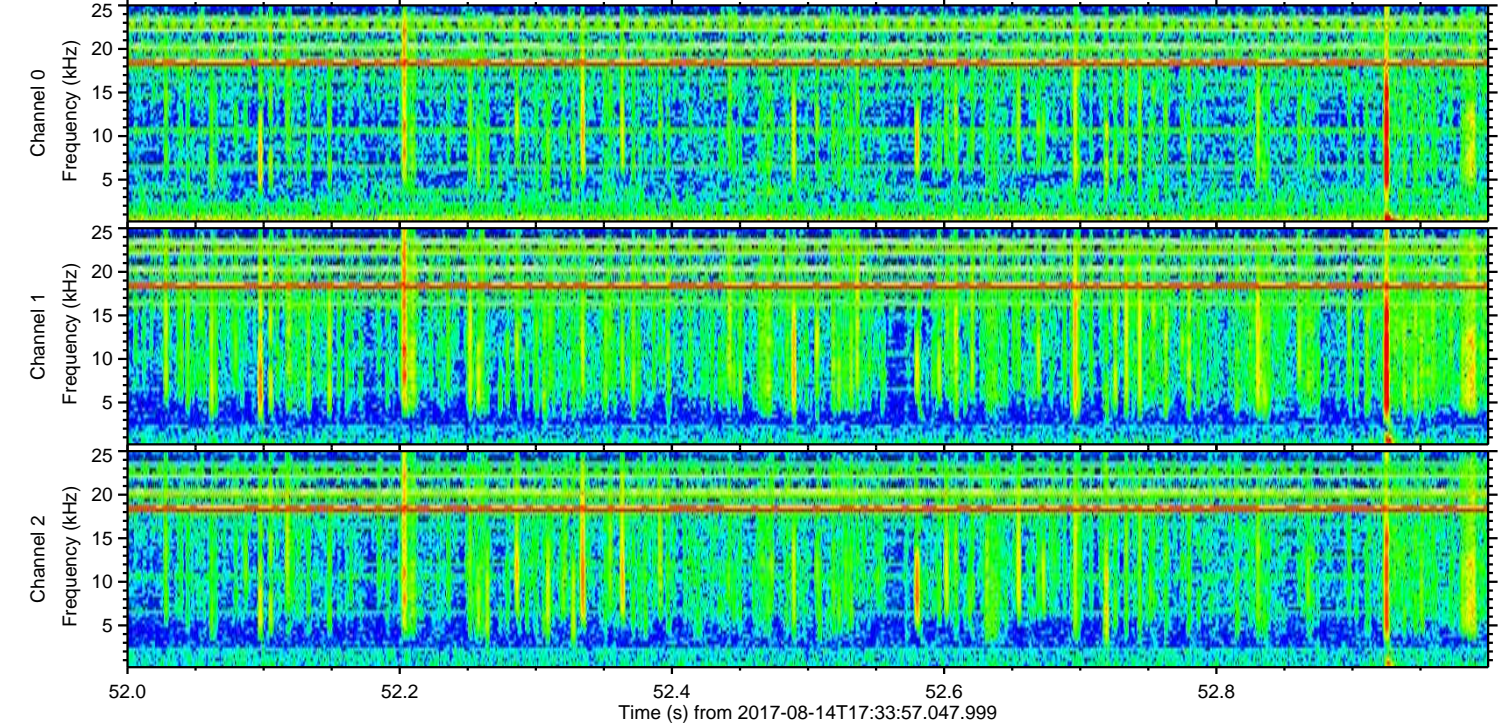
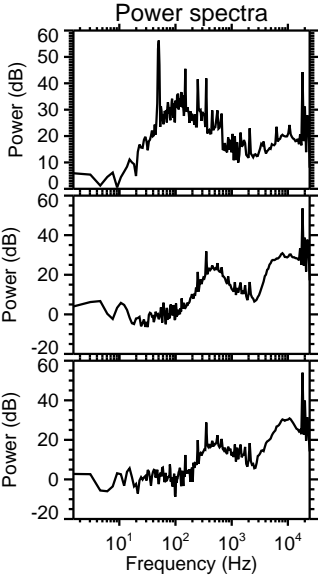
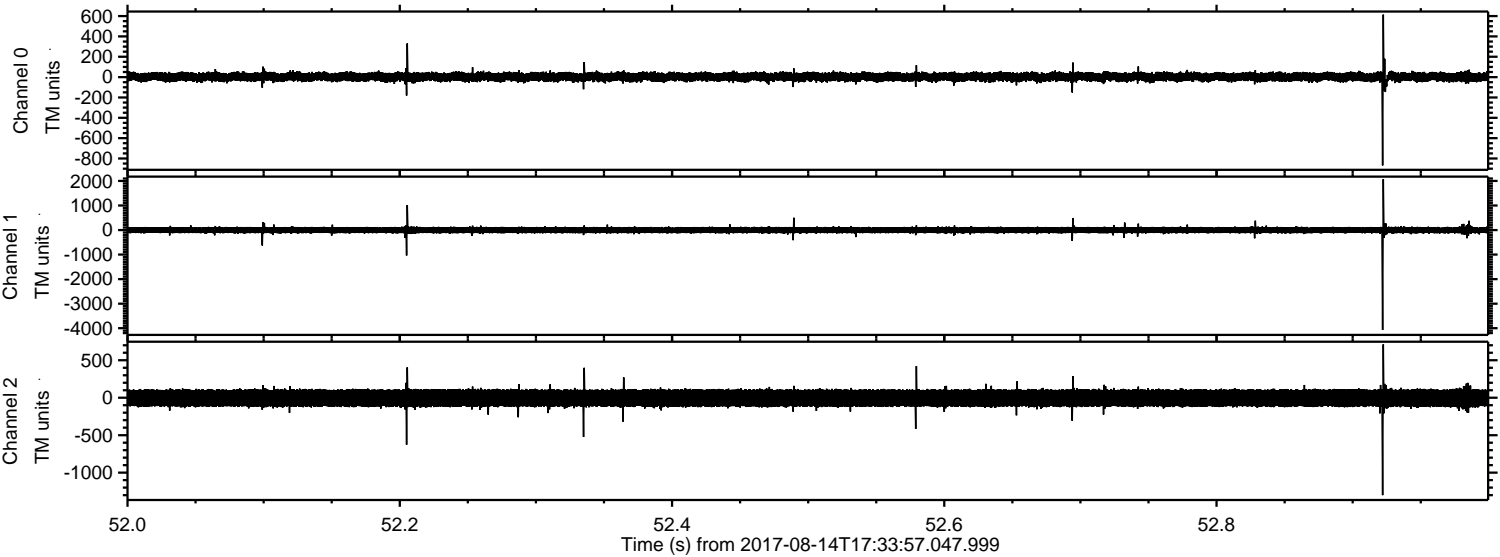

Processed Mon Aug 14 19:42:22 2017 by ELM ver.2012-10-06 from 001__elm20170814_173356__dat00.bin

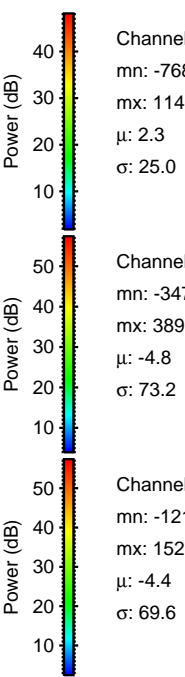
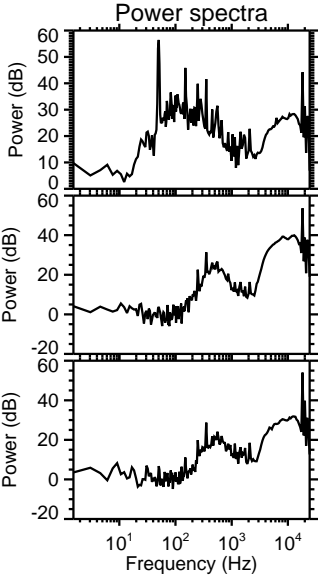
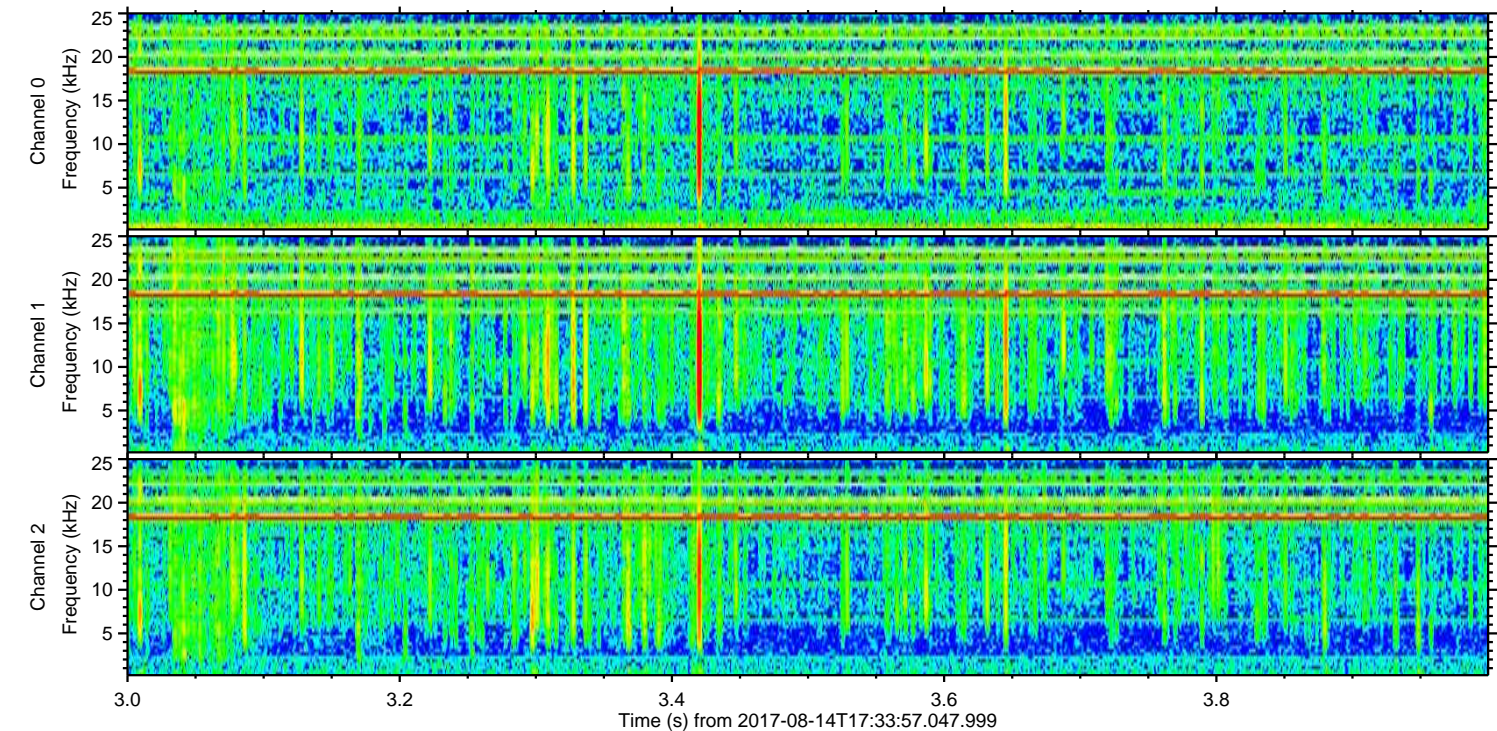
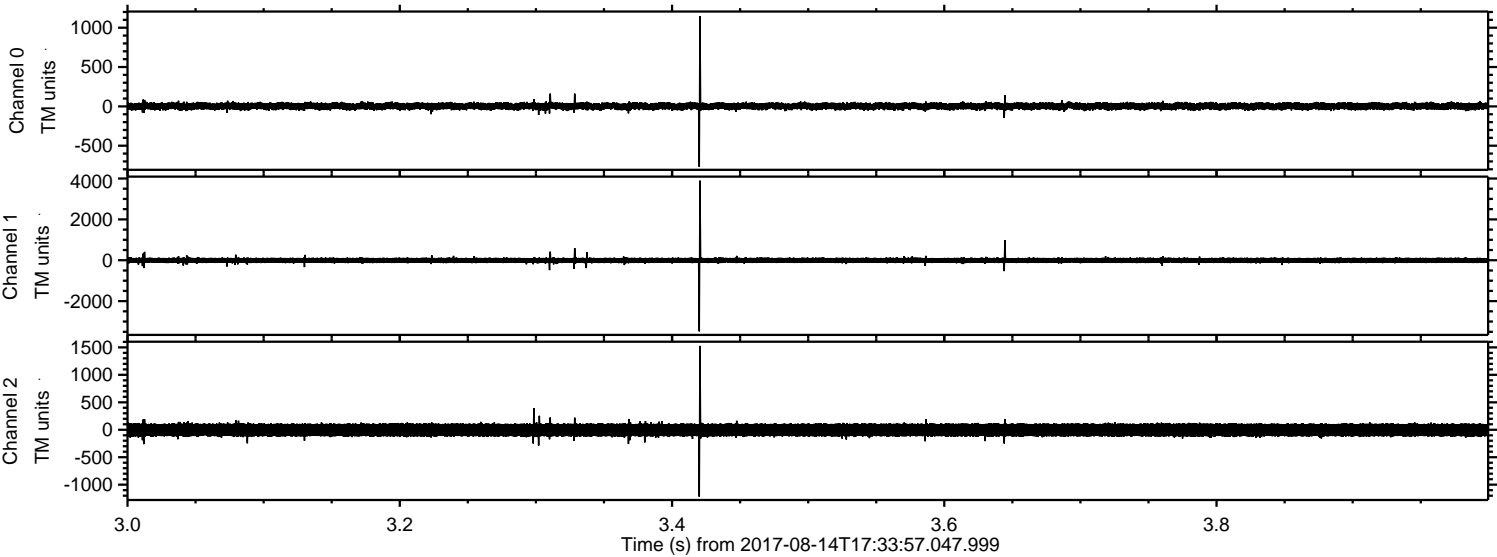

Channel 0
mn: -768
mx: 1148
 μ : 2.3
 σ : 25.0

Channel 1
mn: -3479
mx: 3897
 μ : -4.8
 σ : 73.2

Channel 2
mn: -1218
mx: 1527
 μ : -4.4
 σ : 69.6

Processed Mon Aug 14 19:42:23 2017 by ELM ver.2012-10-06 from 001__elm20170814_173356__dat00.bin

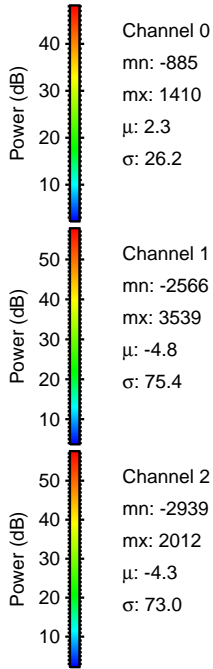
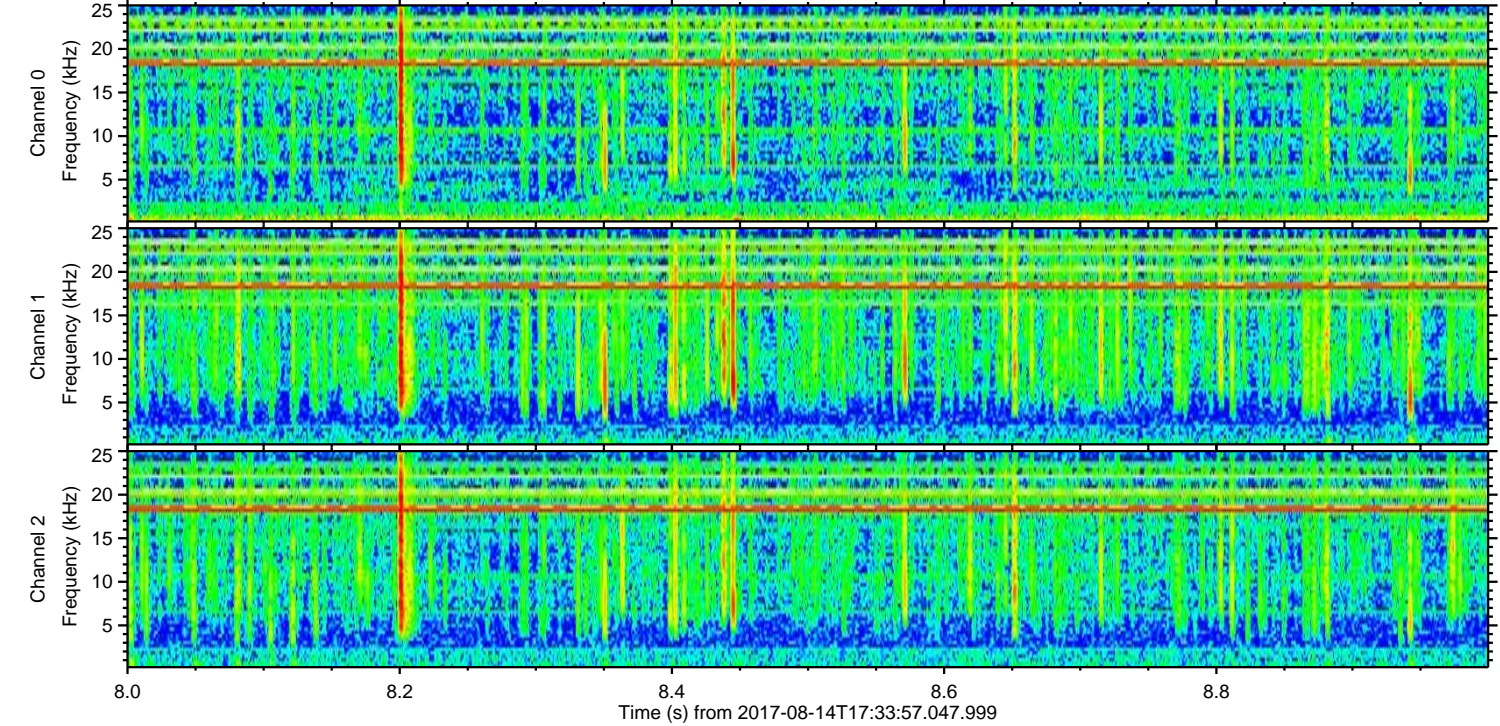
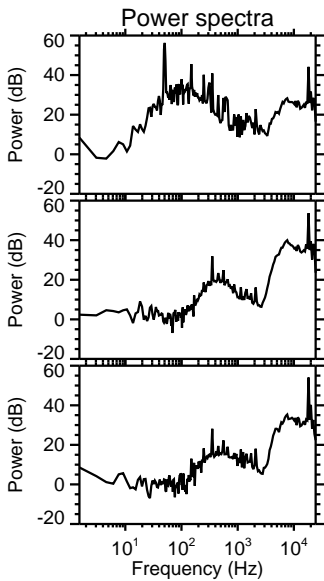
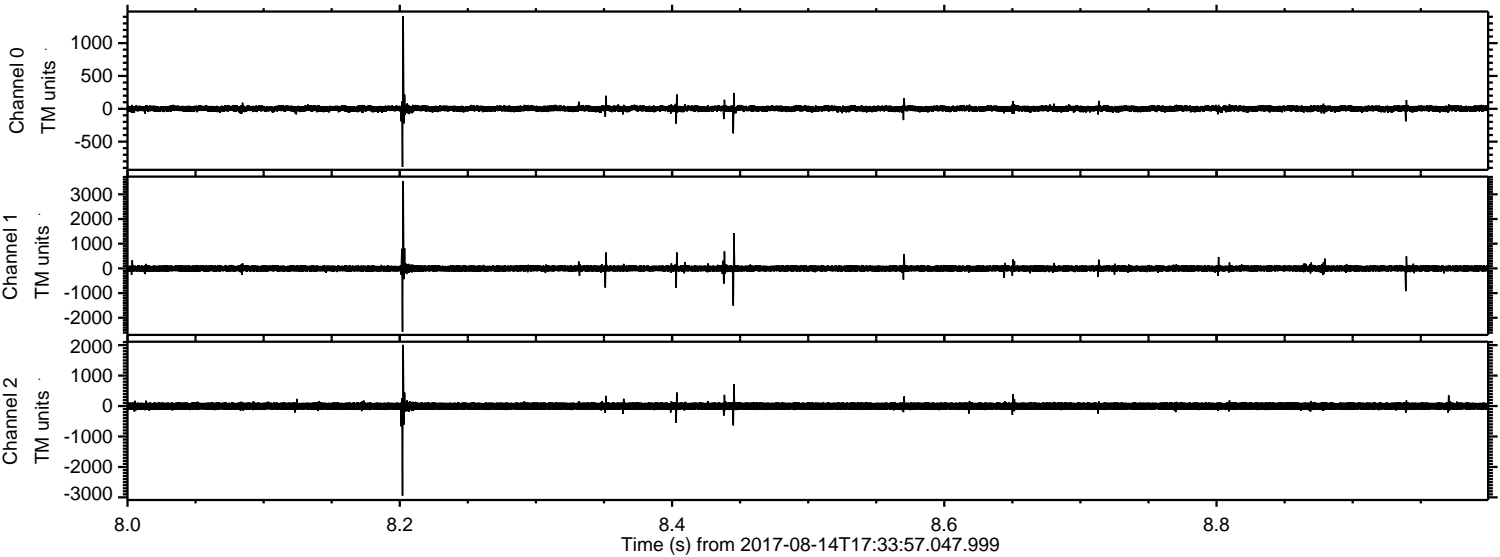

Processed Mon Aug 14 19:42:24 2017 by ELM ver.2012-10-06 from 001__elm20170814_173356__dat00.bin

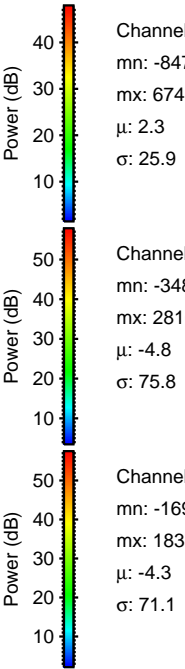
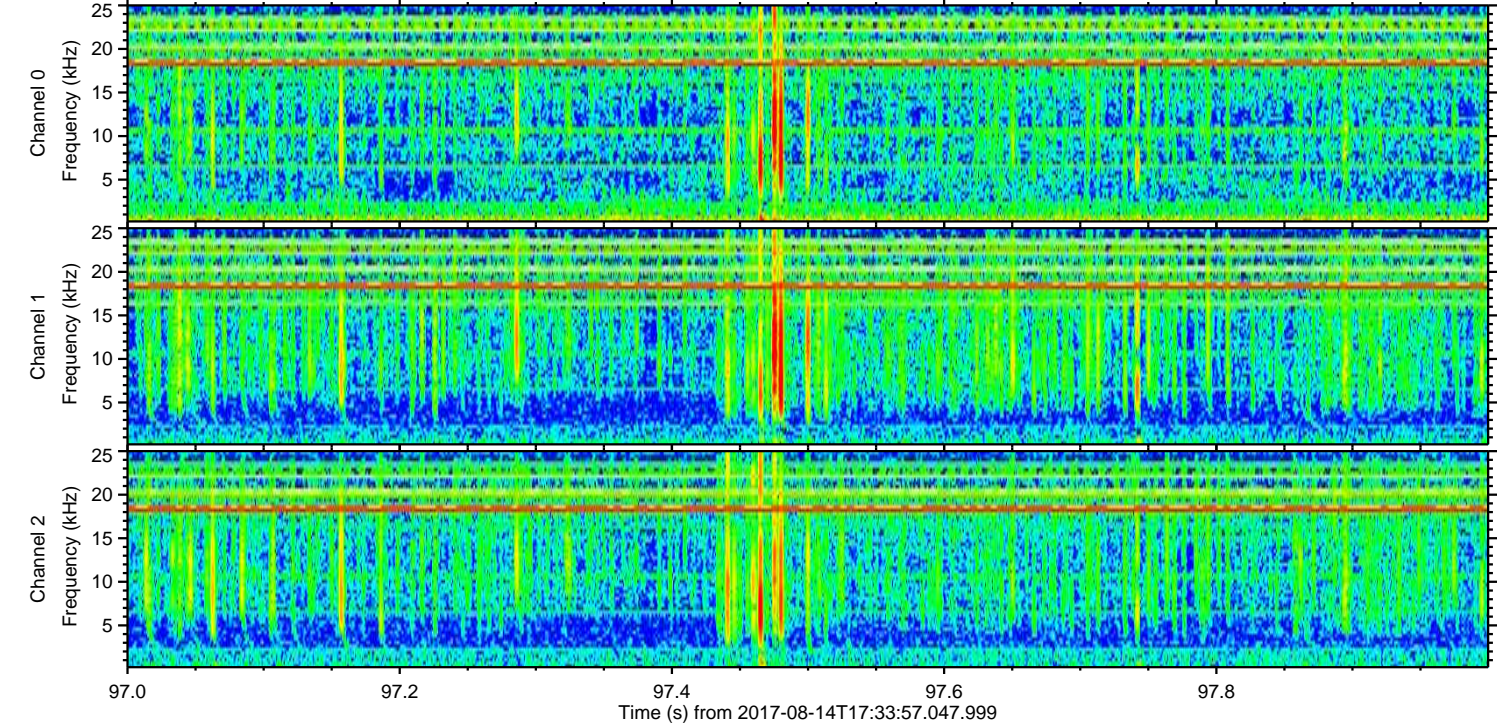
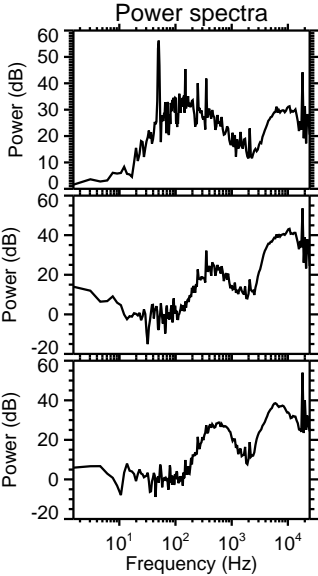
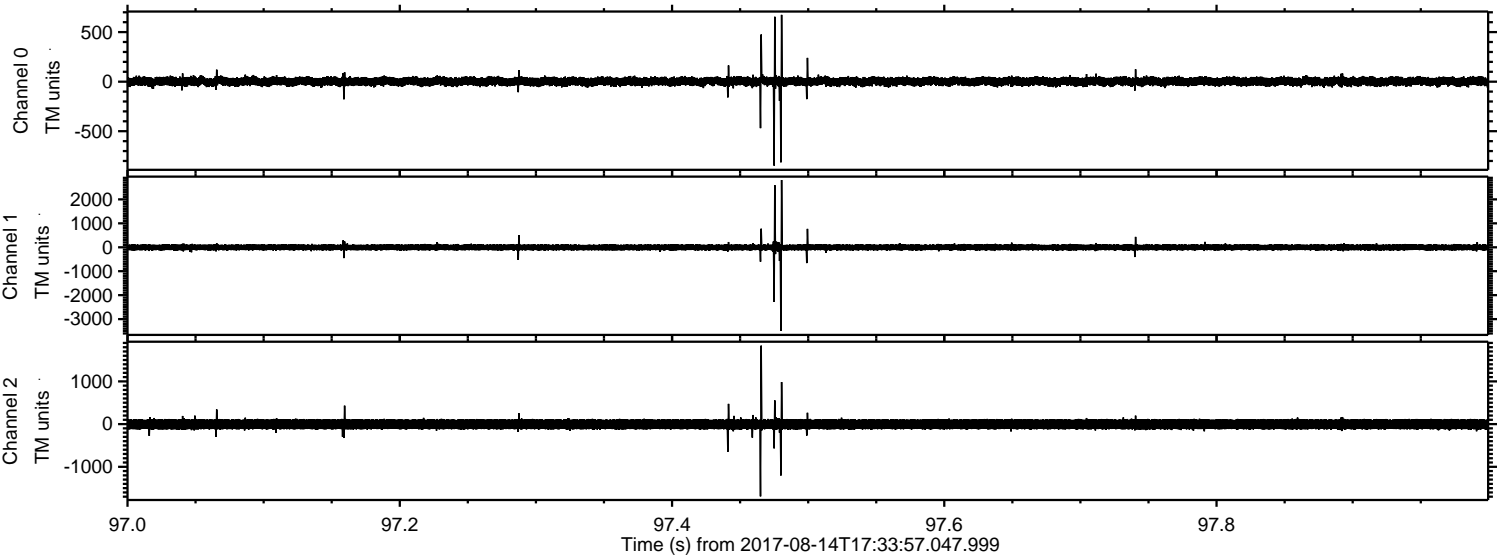

Channel 0
mn: -847
mx: 674
 μ : 2.3
 σ : 25.9

Channel 1
mn: -3486
mx: 2810
 μ : -4.8
 σ : 75.8

Channel 2
mn: -1693
mx: 1837
 μ : -4.3
 σ : 71.1

Processed Mon Aug 14 19:42:25 2017 by ELM ver.2012-10-06 from 001__elm20170814_173356__dat00.bin

