

ELMAVAN 3D WAVEFORMS (Measured data sampled at 50 kHz) 51000 packets of 144 samples from 2017-08-14T13:53:47.930.000.

Processed Mon Aug 14 16:01:36 2017 by ELM ver.2012-10-06 from 001__elm20170814_135346__dat00.bin

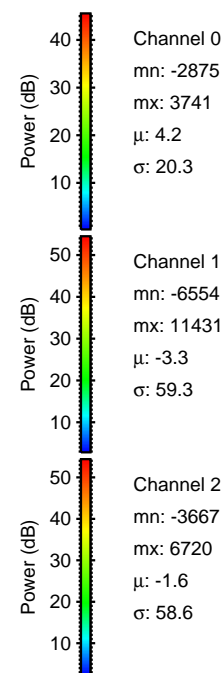

Processed Mon Aug 14 16:01:42 2017 by ELM ver.2012-10-06 from 001__elm20170814_135346__dat00.bin

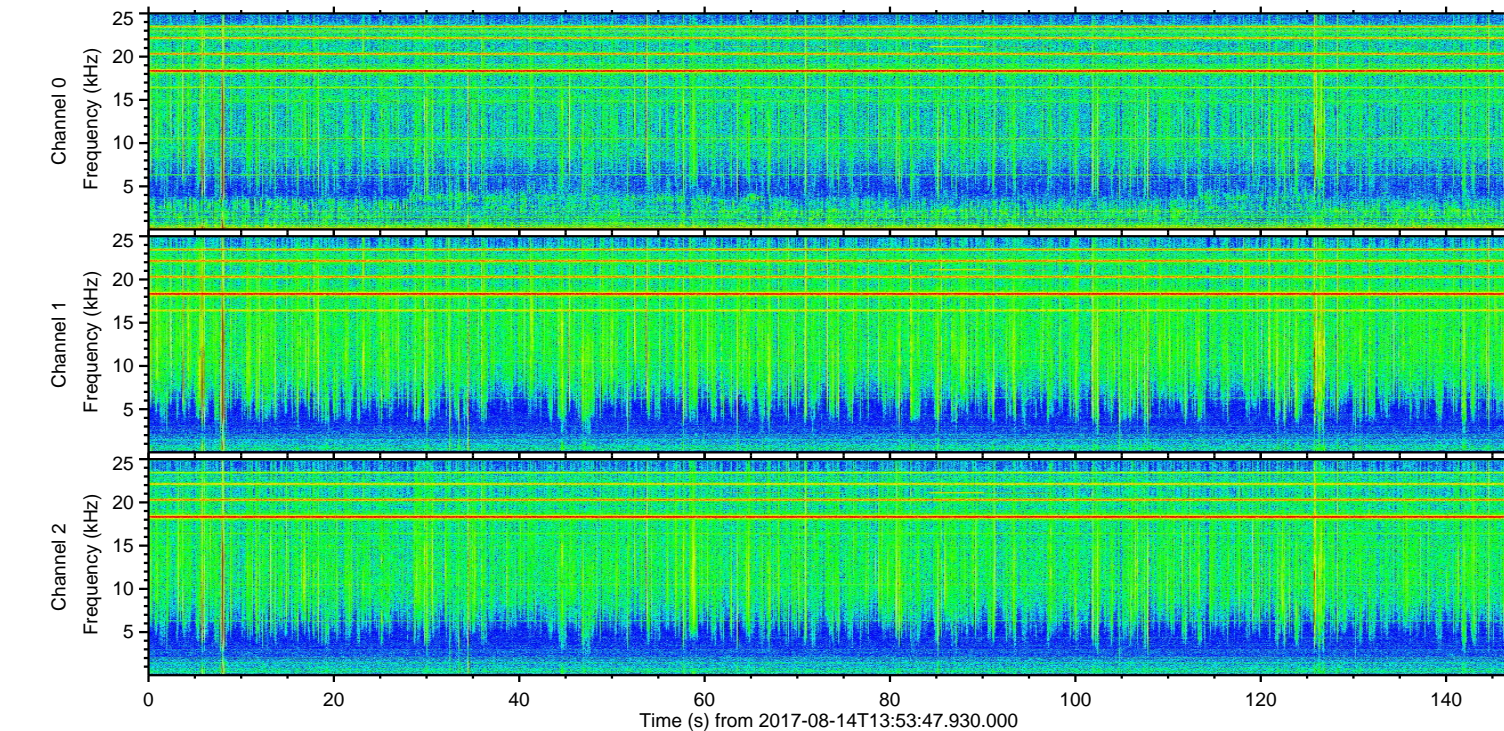
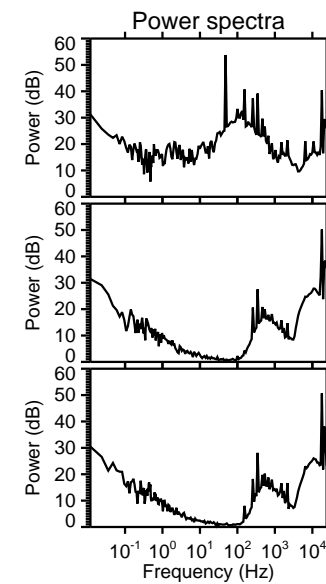
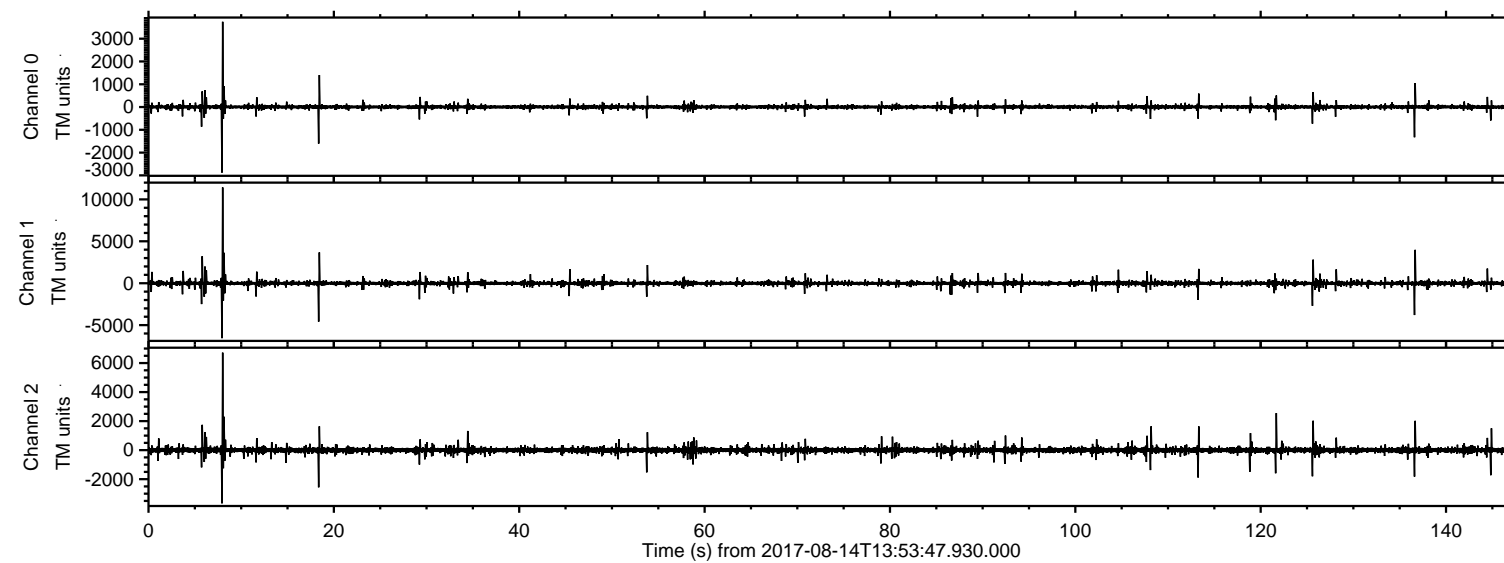
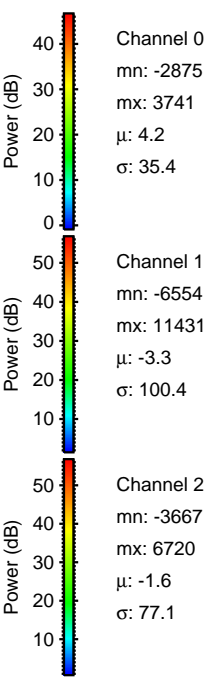
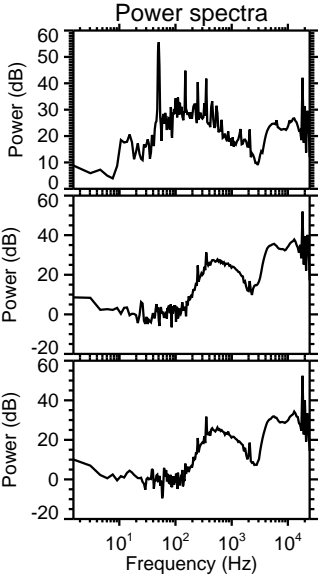
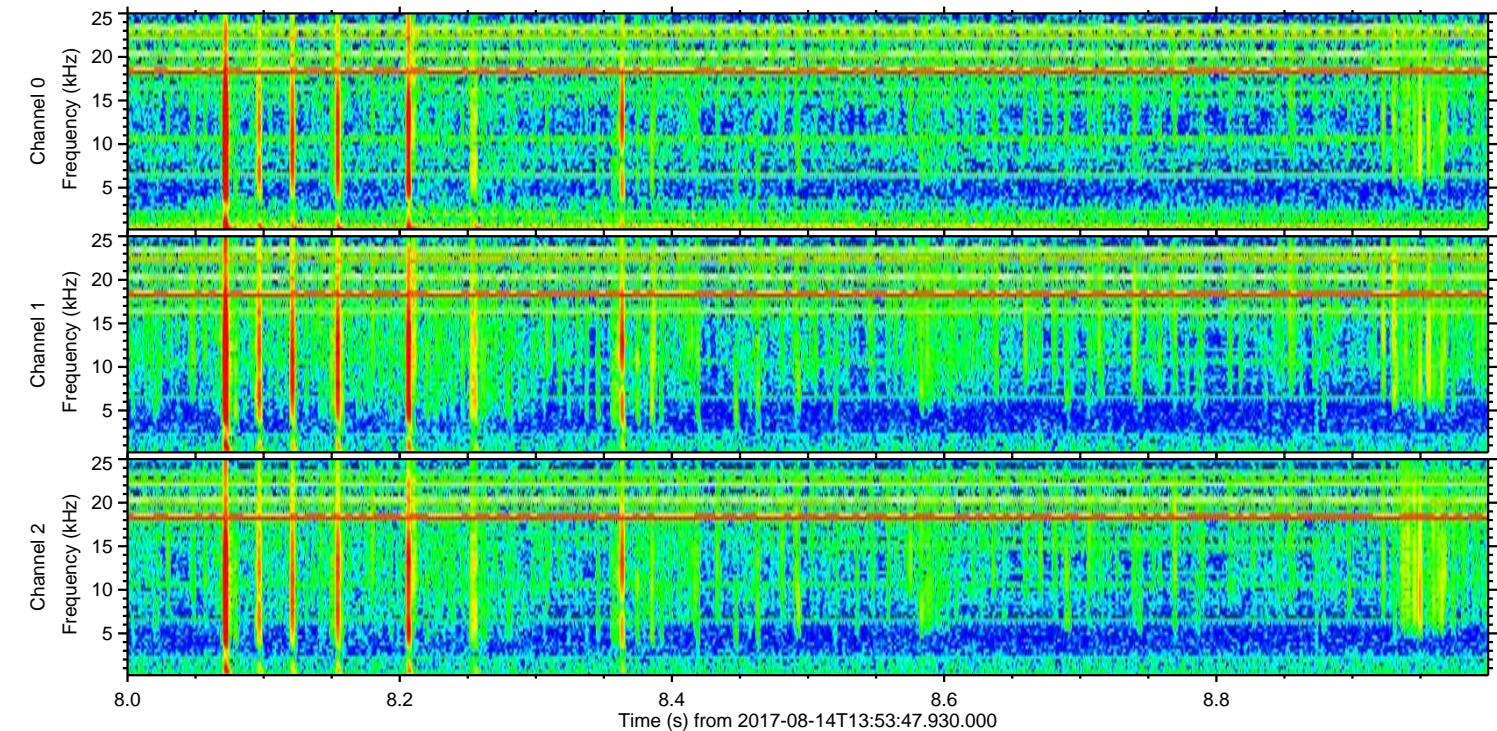
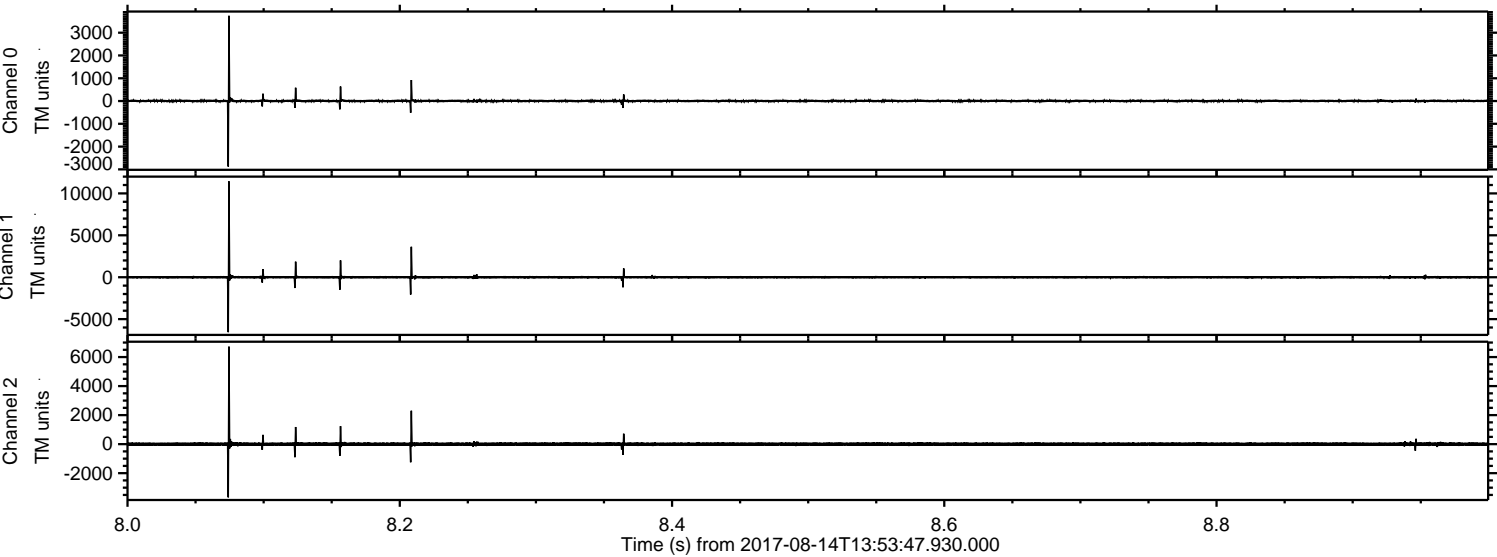

Channel 0
mn: -2875
mx: 3741
 μ : 4.2
 σ : 35.4

Channel 1
mn: -6554
mx: 11431
 μ : -3.3
 σ : 100.4

Channel 2
mn: -3667
mx: 6720
 μ : -1.6
 σ : 77.1

Processed Mon Aug 14 16:01:43 2017 by ELM ver.2012-10-06 from 001__elm20170814_135346__dat00.bin

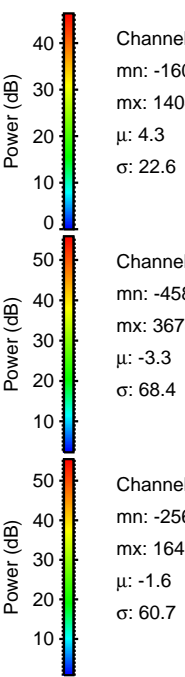
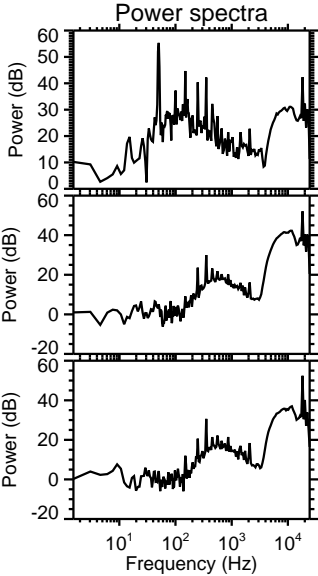
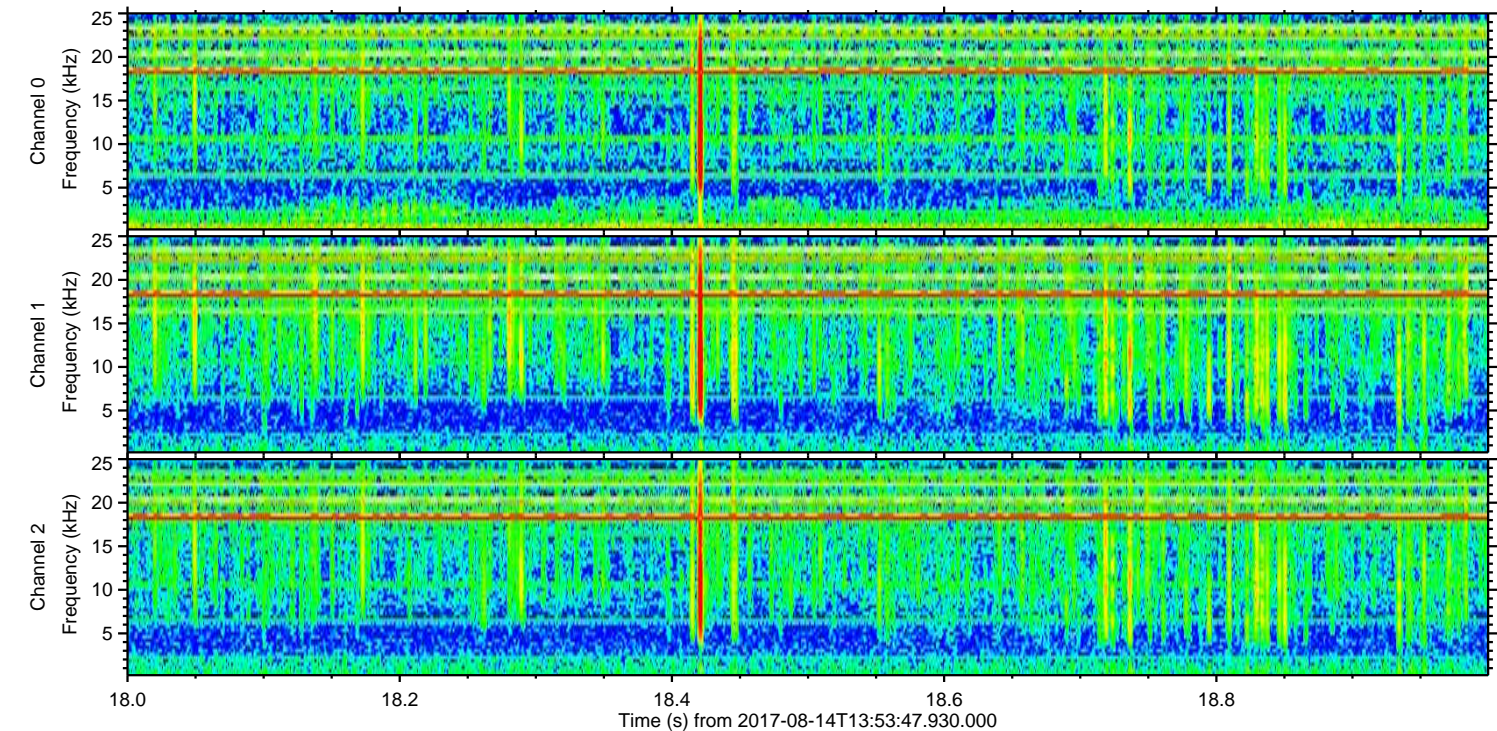
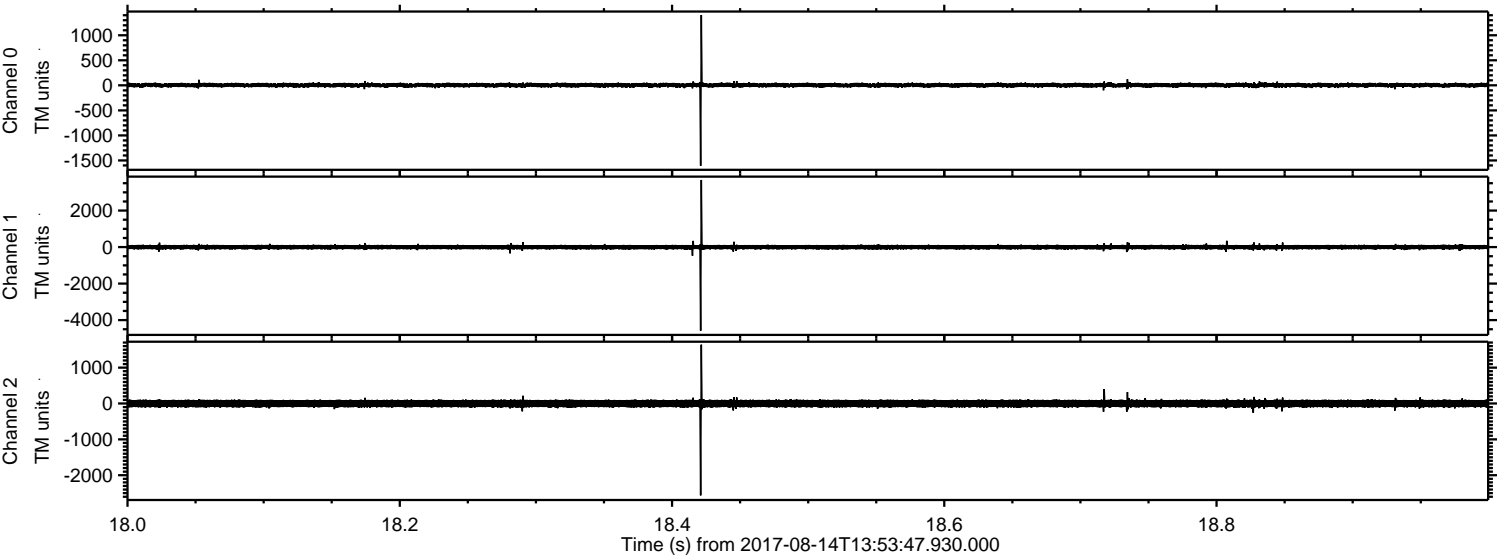

ELMAVAN 3D WAVEFORMS (Measured data sampled at 50 kHz) 51000 packets of 144 samples from 2017-08-14T13:53:47.930.000. Part 137/147

Processed Mon Aug 14 16:01:44 2017 by ELM ver.2012-10-06 from 001__elm20170814_135346__dat00.bin

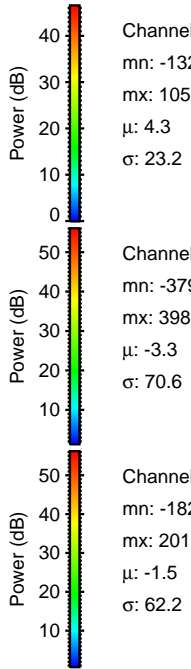
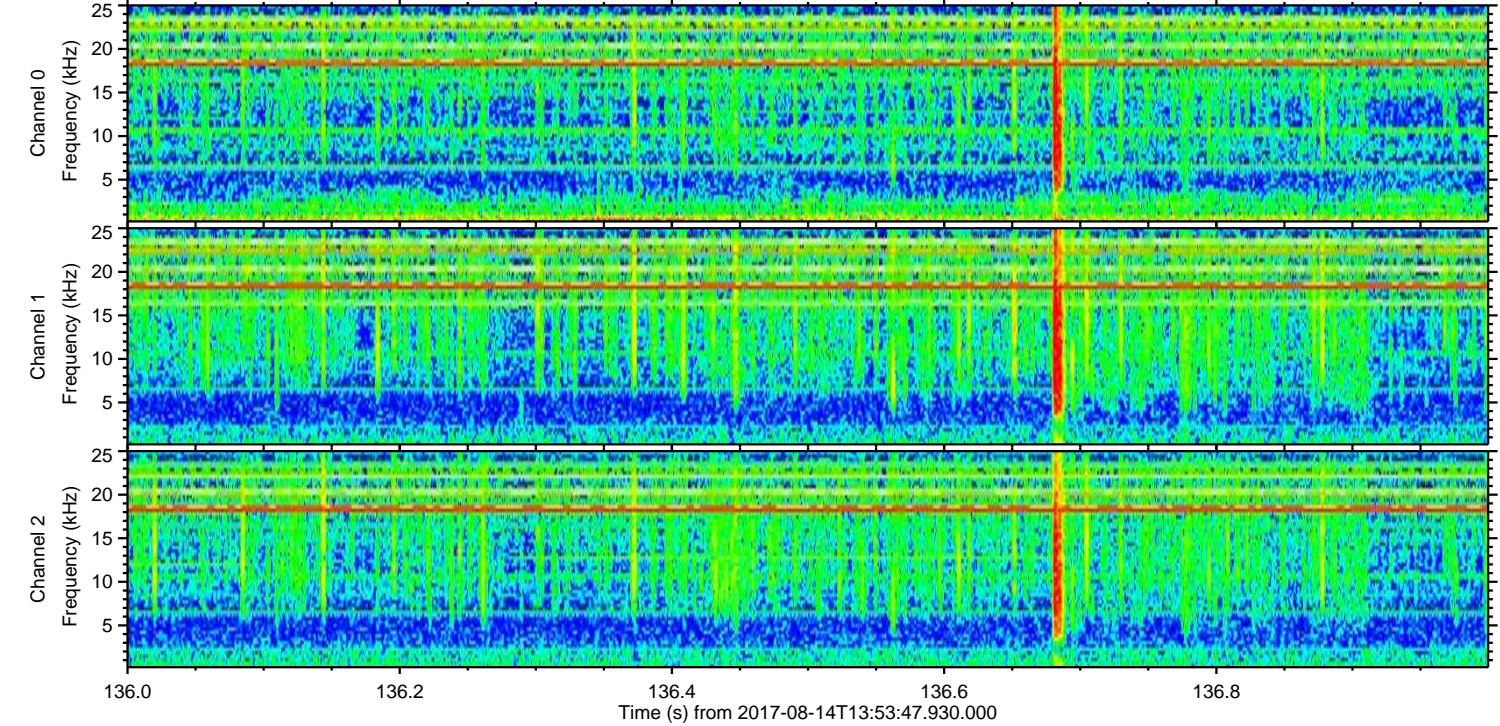
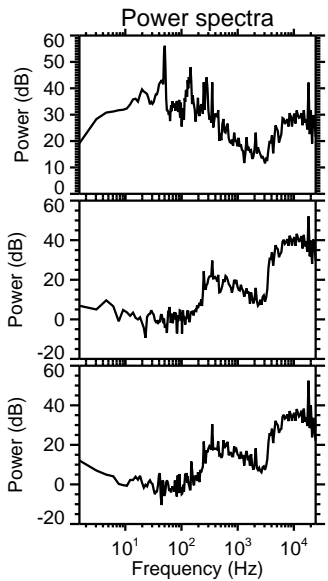
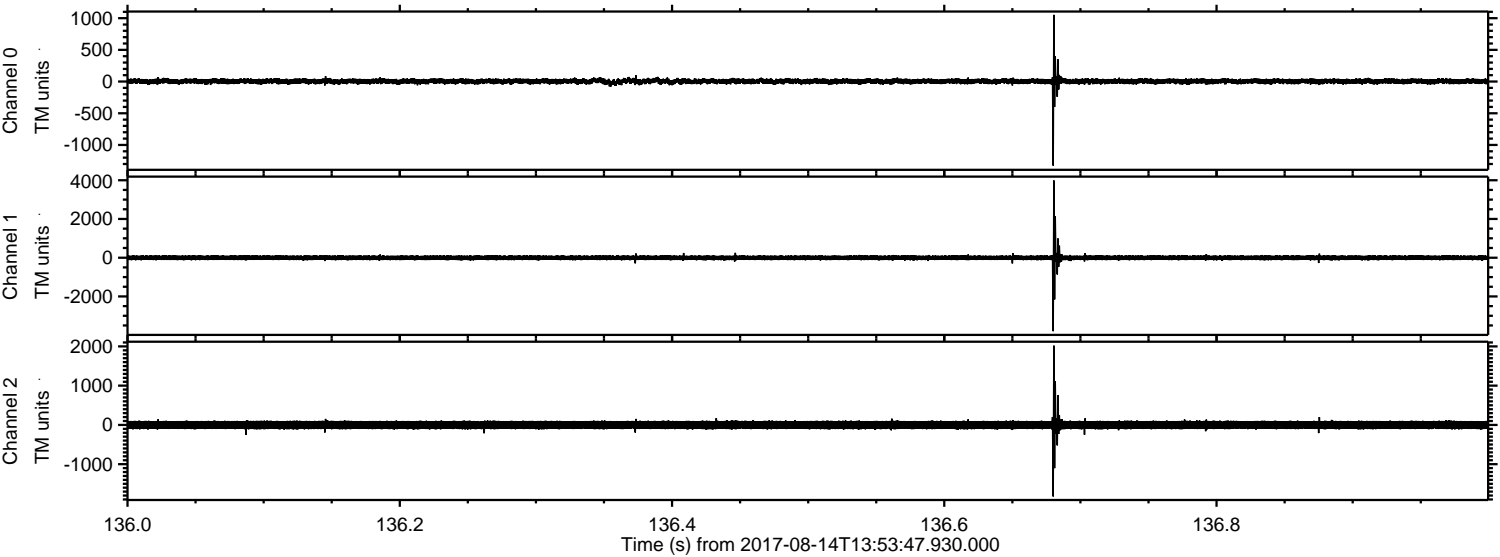

Processed Mon Aug 14 16:01:44 2017 by ELM ver.2012-10-06 from 001__elm20170814_135346__dat00.bin

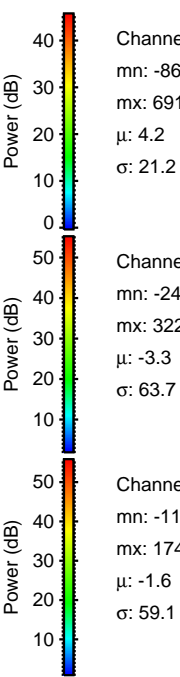
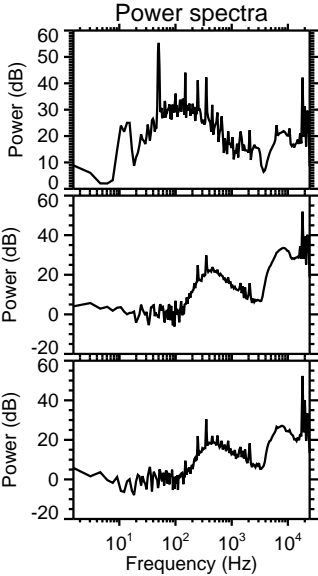
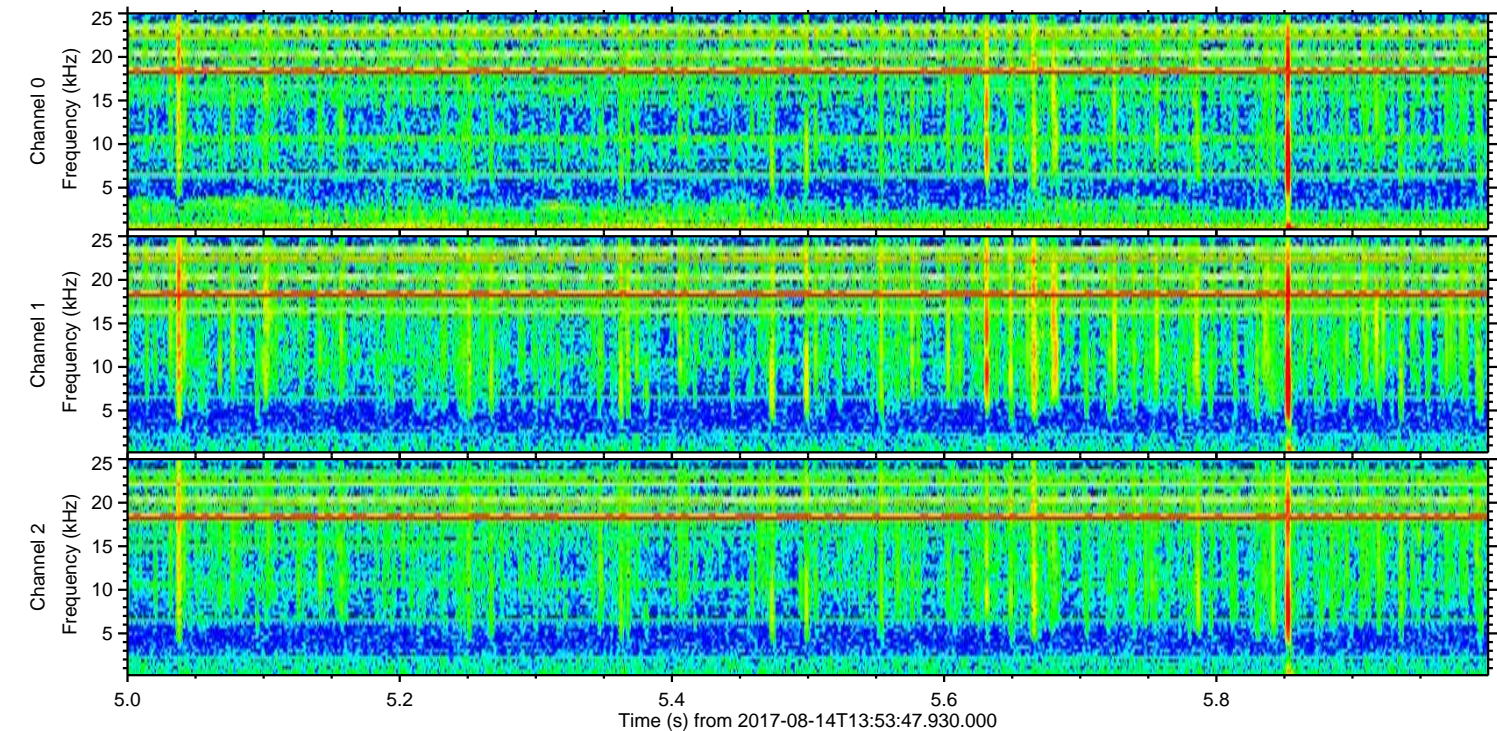
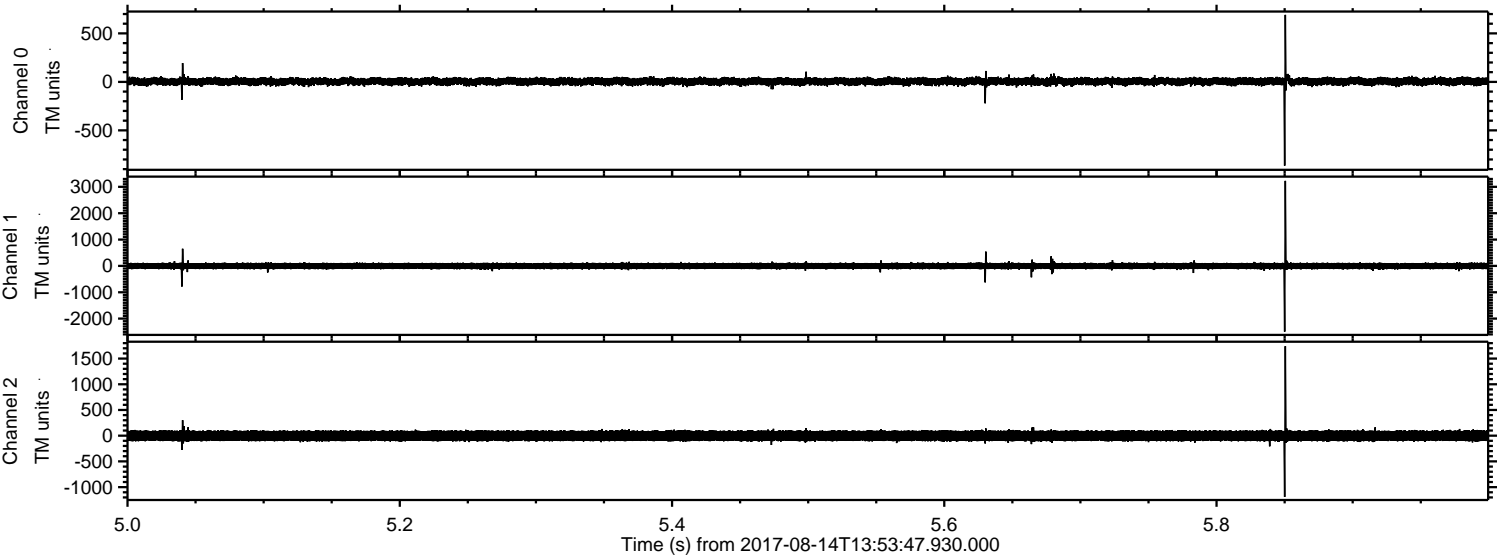

Channel 0
mn: -864
mx: 691
 μ : 4.2
 σ : 21.2

Channel 1
mn: -2494
mx: 3227
 μ : -3.3
 σ : 63.7

Channel 2
mn: -1191
mx: 1741
 μ : -1.6
 σ : 59.1

ELMAVAN 3D WAVEFORMS (Measured data sampled at 50 kHz) 51000 packets of 144 samples from 2017-08-14T13:53:47.930.000. Part 126/147

Processed Mon Aug 14 16:01:45 2017 by ELM ver.2012-10-06 from 001__elm20170814_135346__dat00.bin

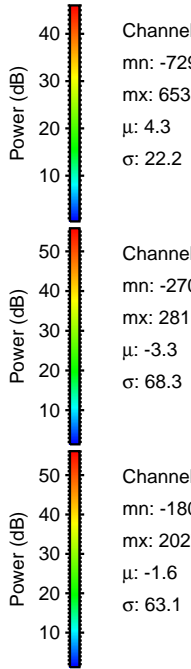
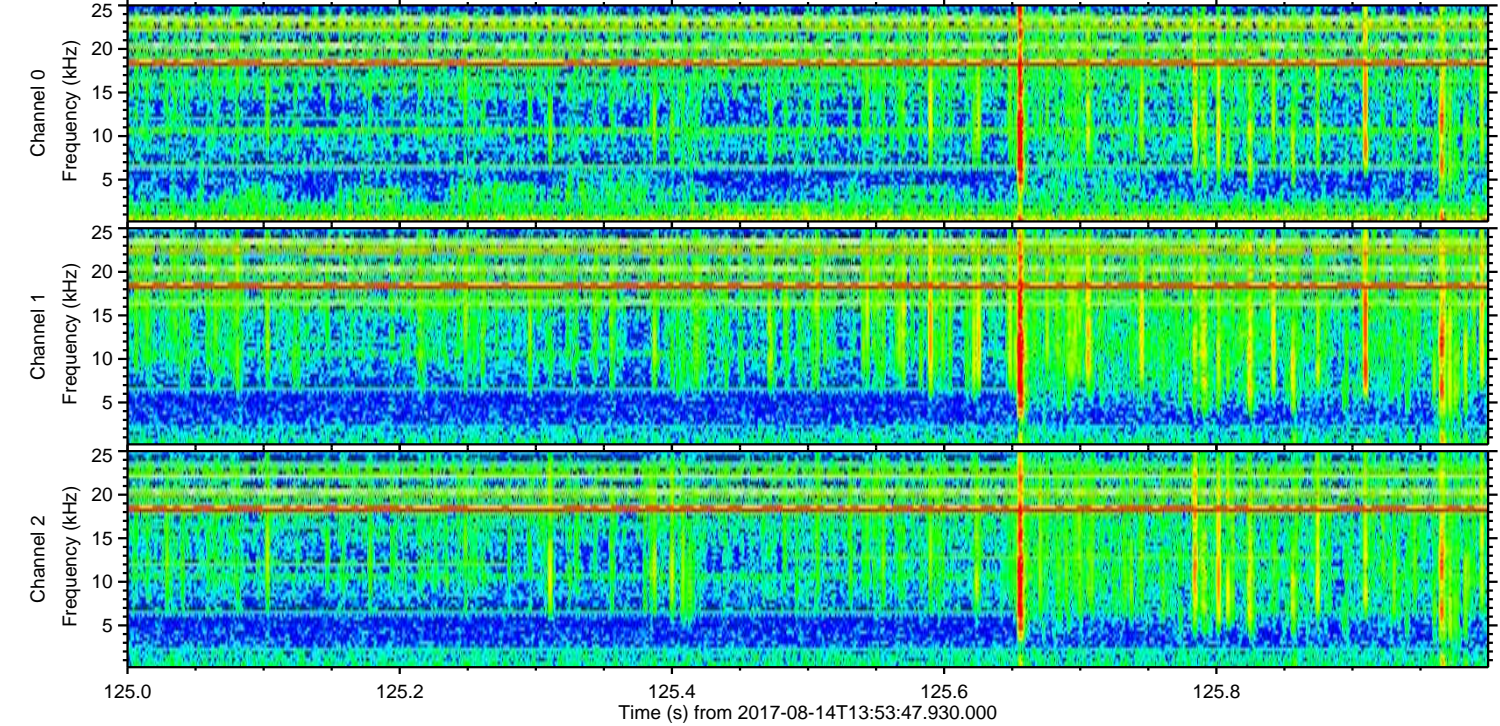
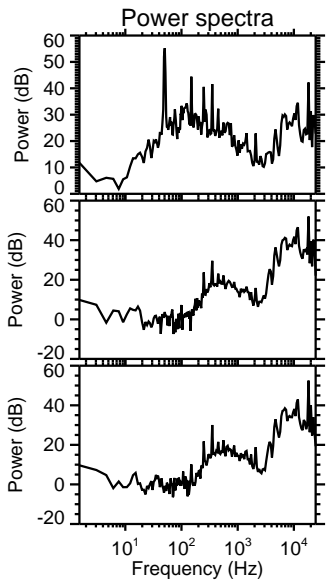
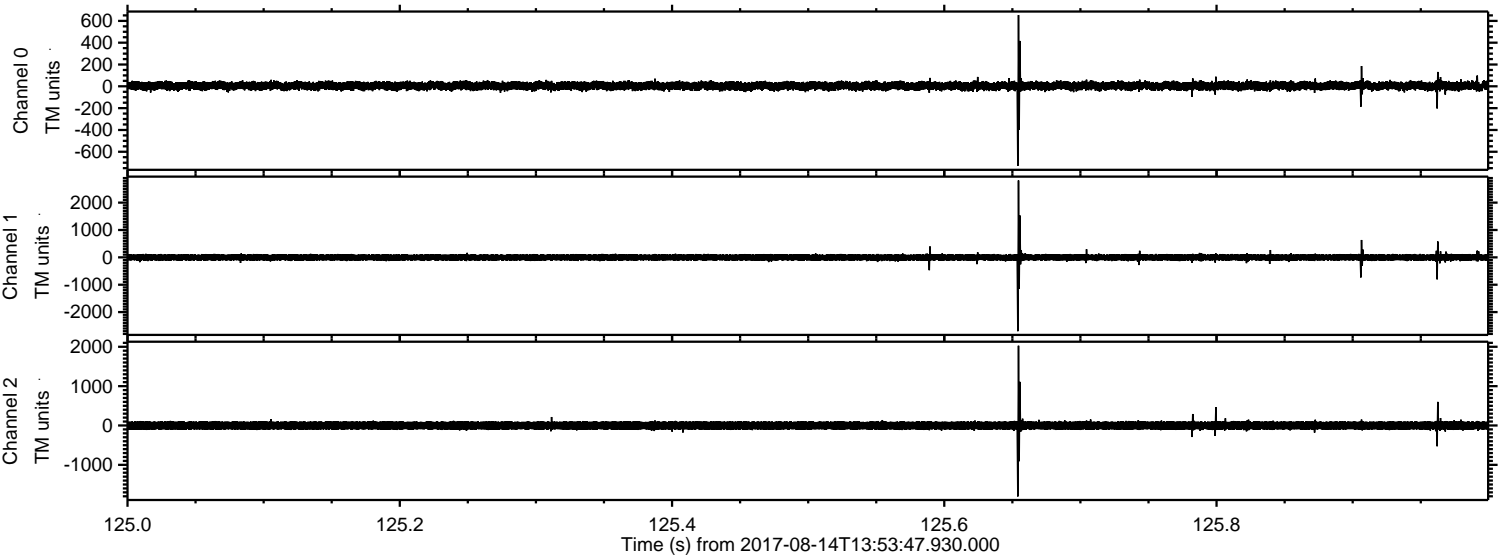

ELMAVAN 3D WAVEFORMS (Measured data sampled at 50 kHz) 51000 packets of 144 samples from 2017-08-14T13:53:47.930.000. Part 122/147

Processed Mon Aug 14 16:01:46 2017 by ELM ver.2012-10-06 from 001__elm20170814_135346__dat00.bin

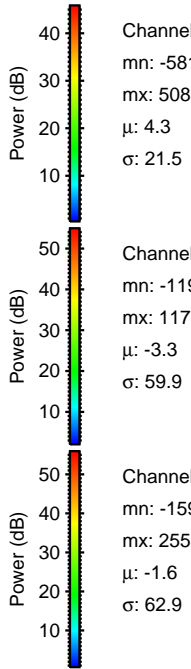
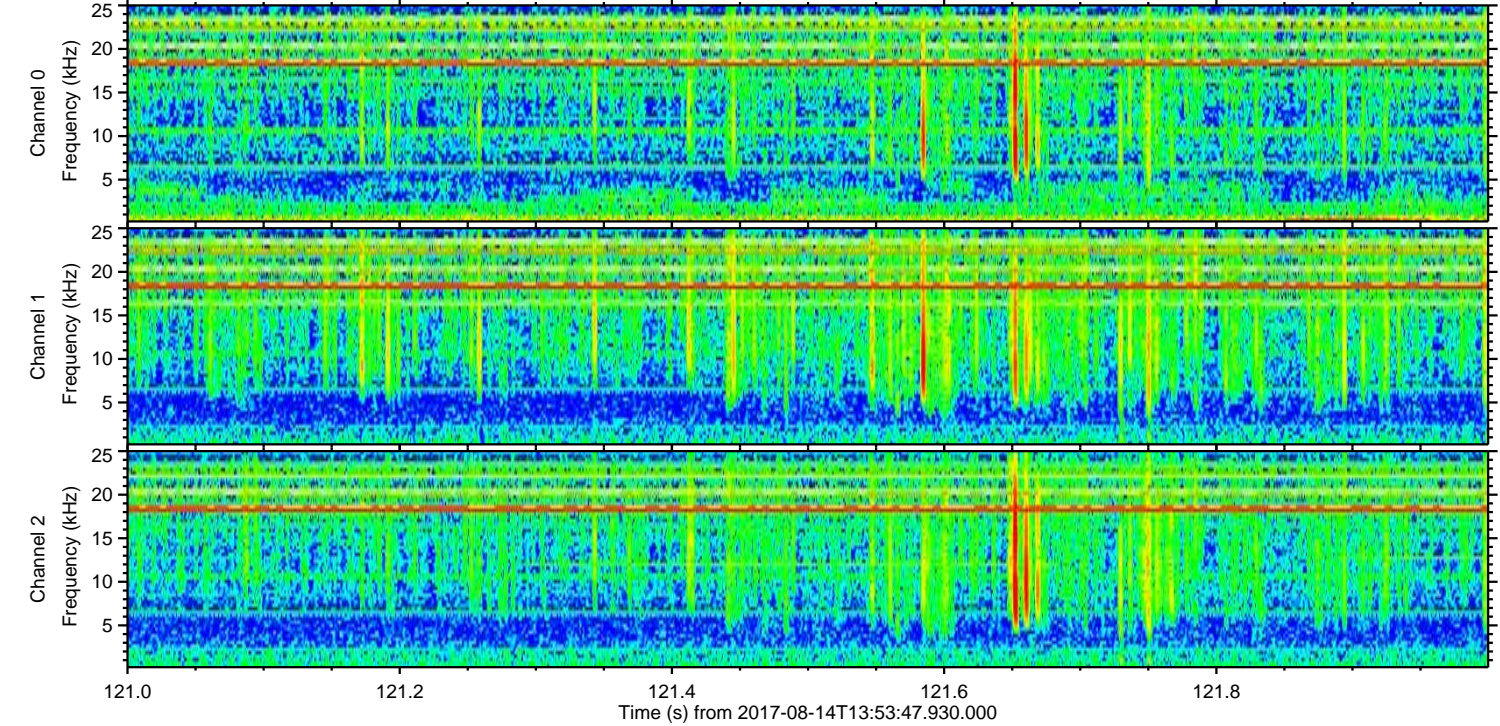
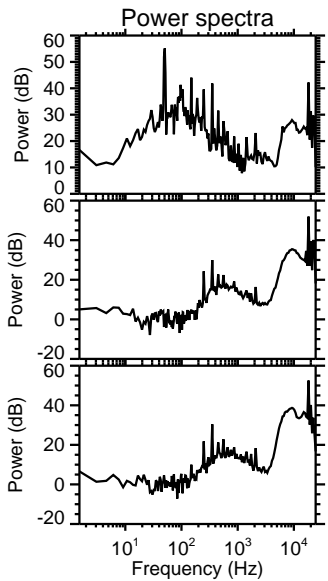
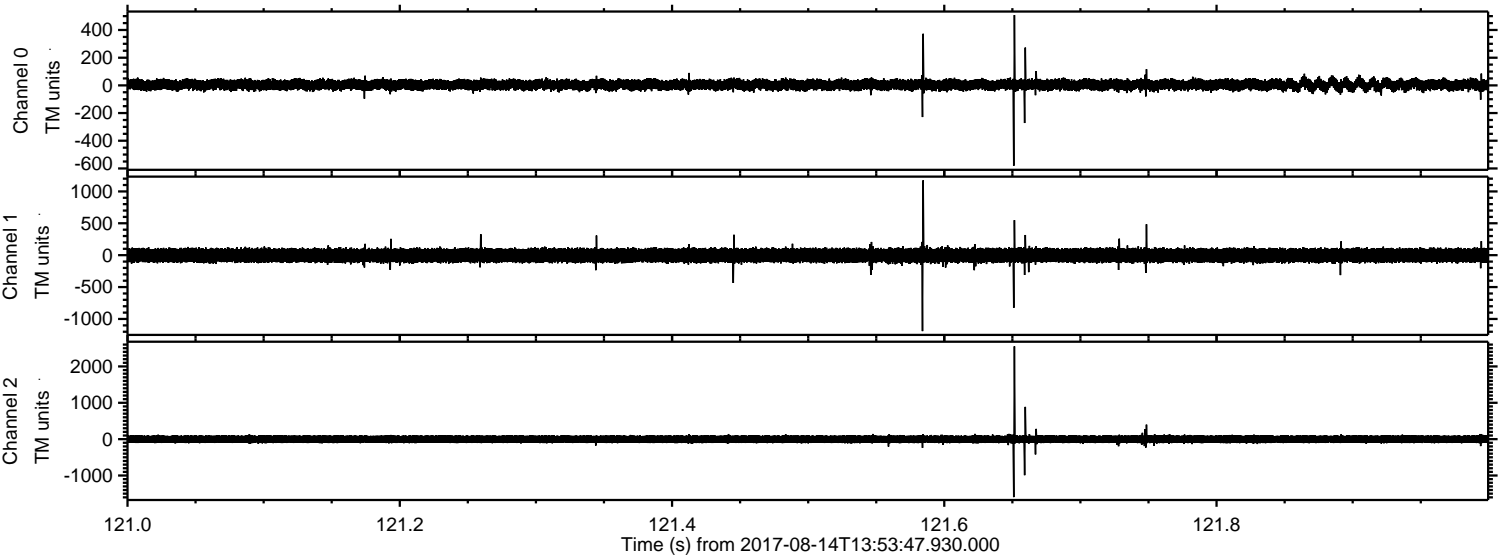

Channel 0
mn: -581
mx: 508
 μ : 4.3
 σ : 21.5

Channel 1
mn: -1190
mx: 1173
 μ : -3.3
 σ : 59.9

Channel 2
mn: -1594
mx: 2552
 μ : -1.6
 σ : 62.9

Processed Mon Aug 14 16:01:46 2017 by ELM ver.2012-10-06 from 001__elm20170814_135346__dat00.bin

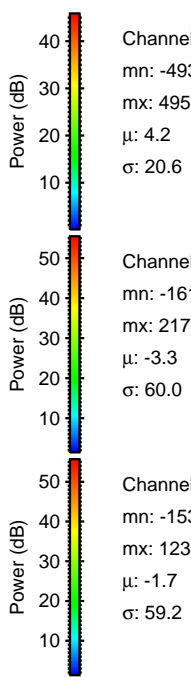
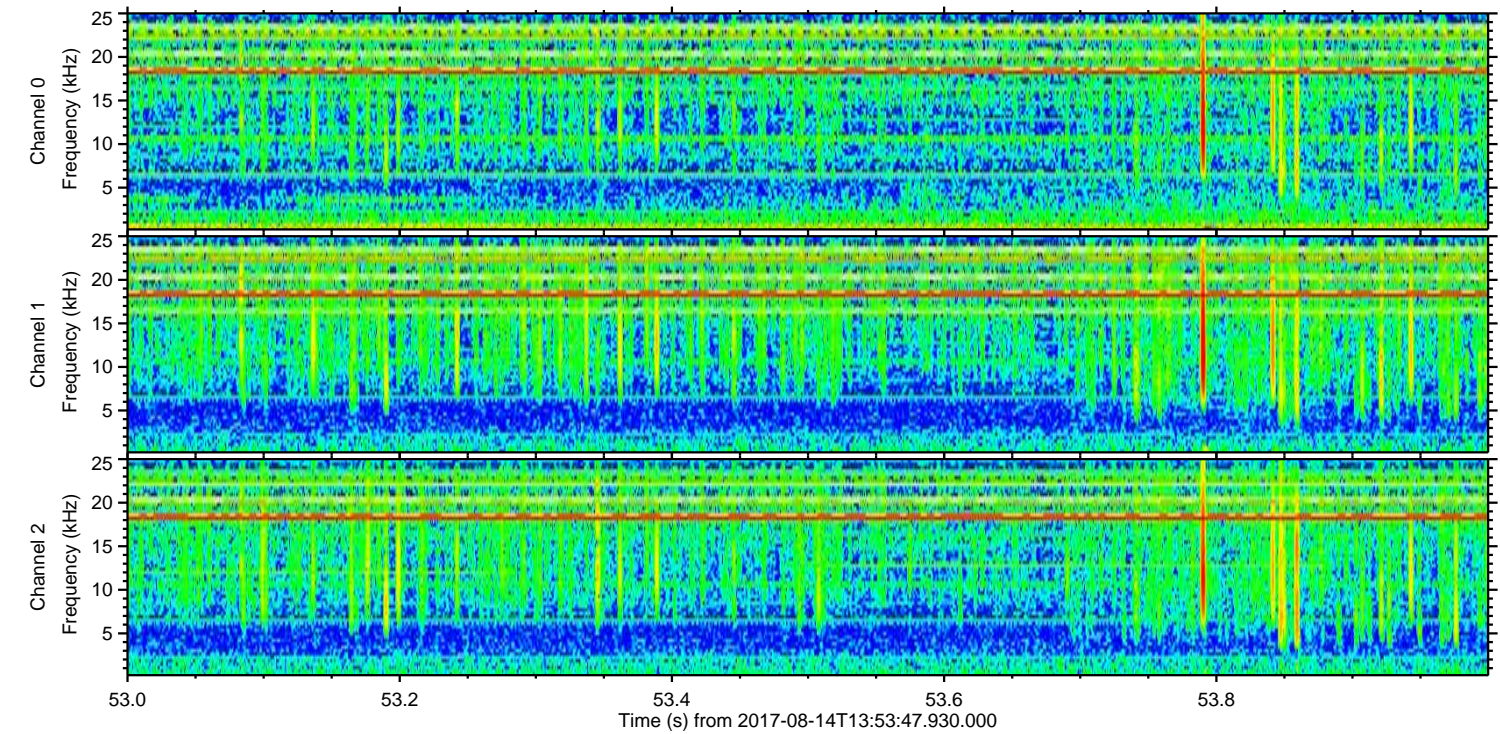
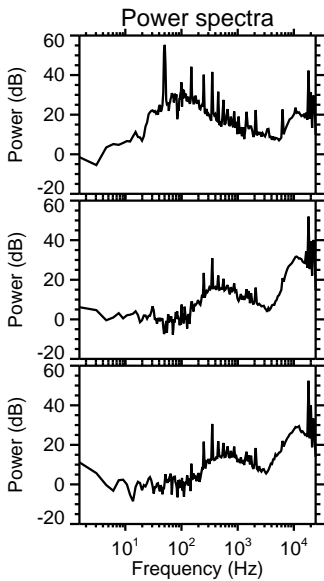
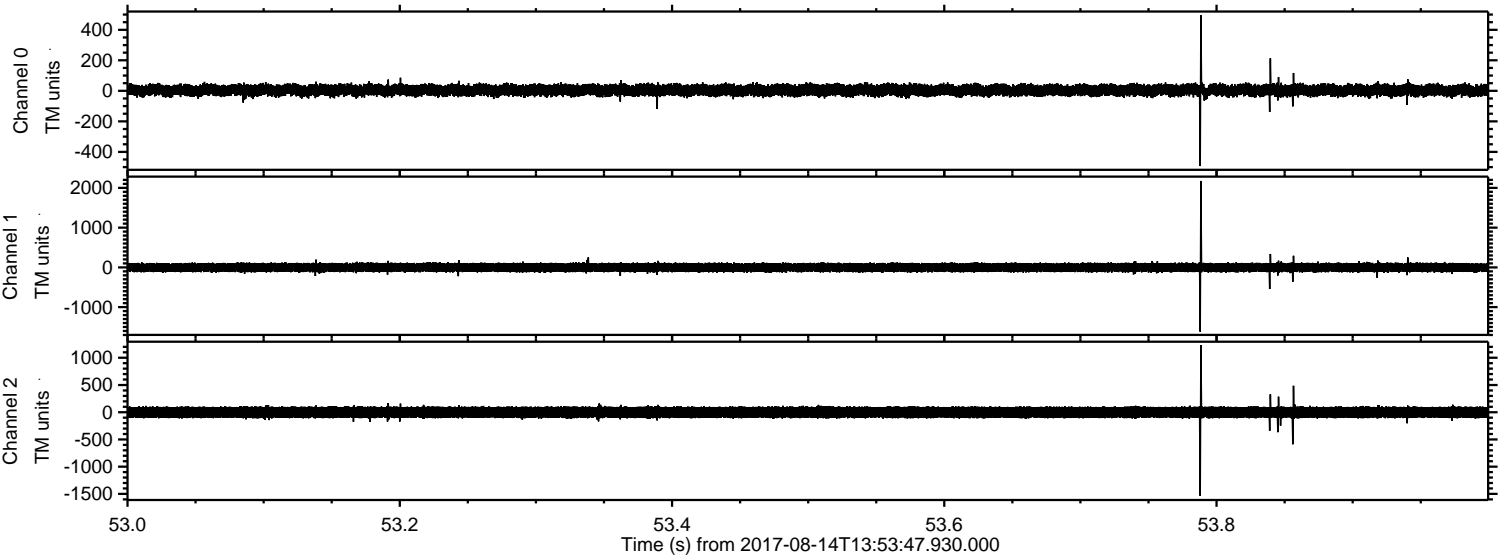

Channel 0
mn: -493
mx: 495
 μ : 4.2
 σ : 20.6

Channel 1
mn: -1618
mx: 2174
 μ : -3.3
 σ : 60.0

Channel 2
mn: -1535
mx: 1233
 μ : -1.7
 σ : 59.2

Processed Mon Aug 14 16:01:47 2017 by ELM ver.2012-10-06 from 001__elm20170814_135346__dat00.bin

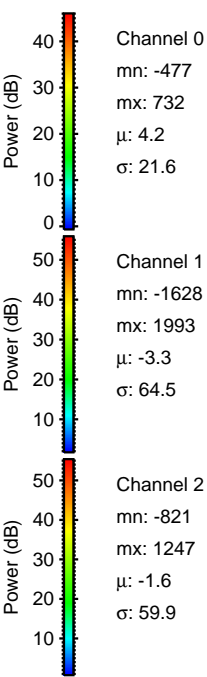
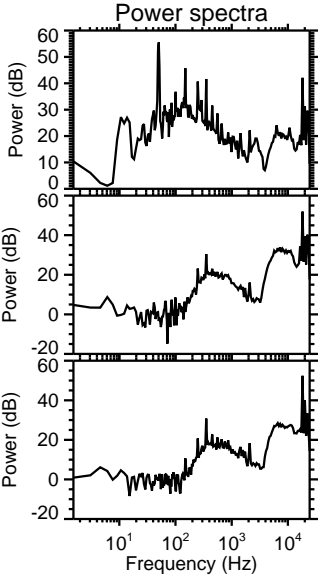
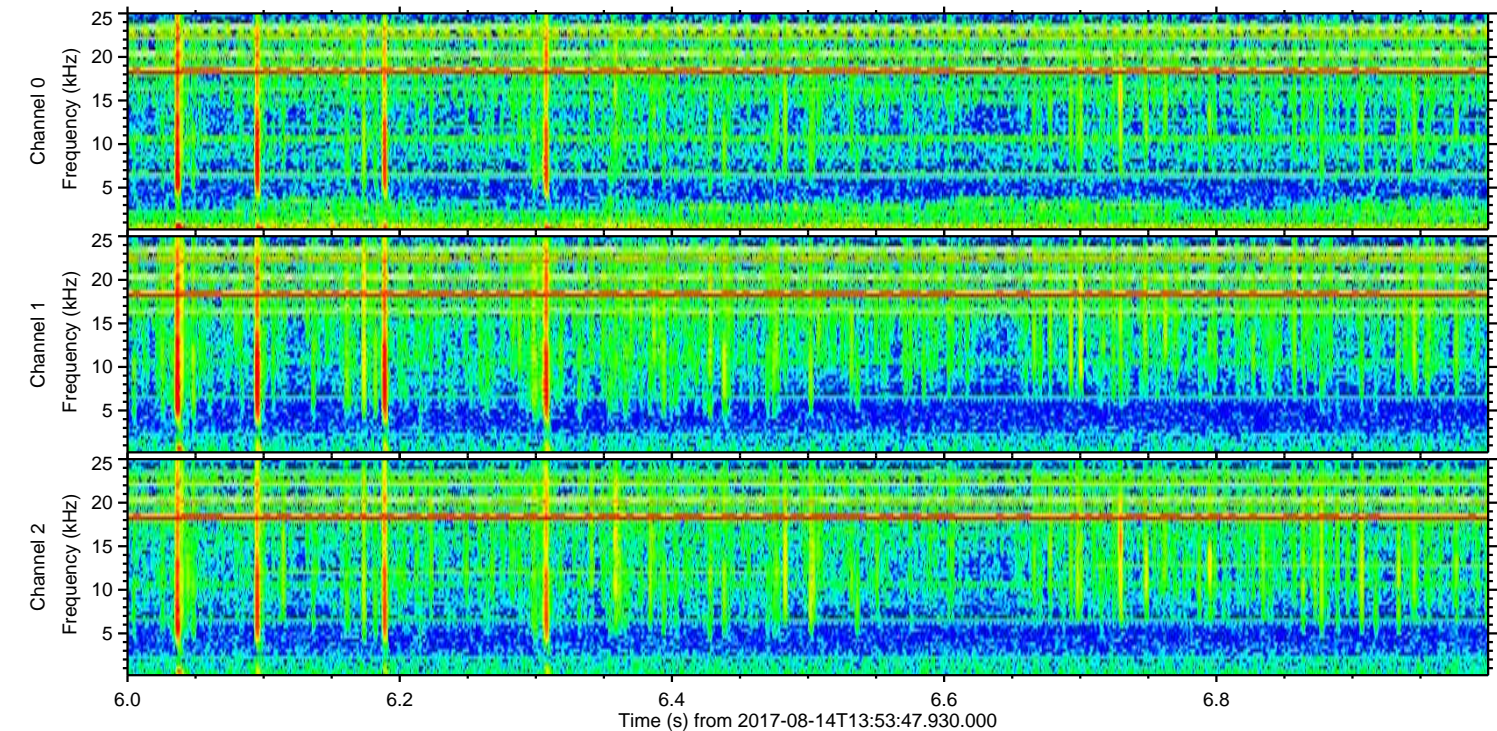
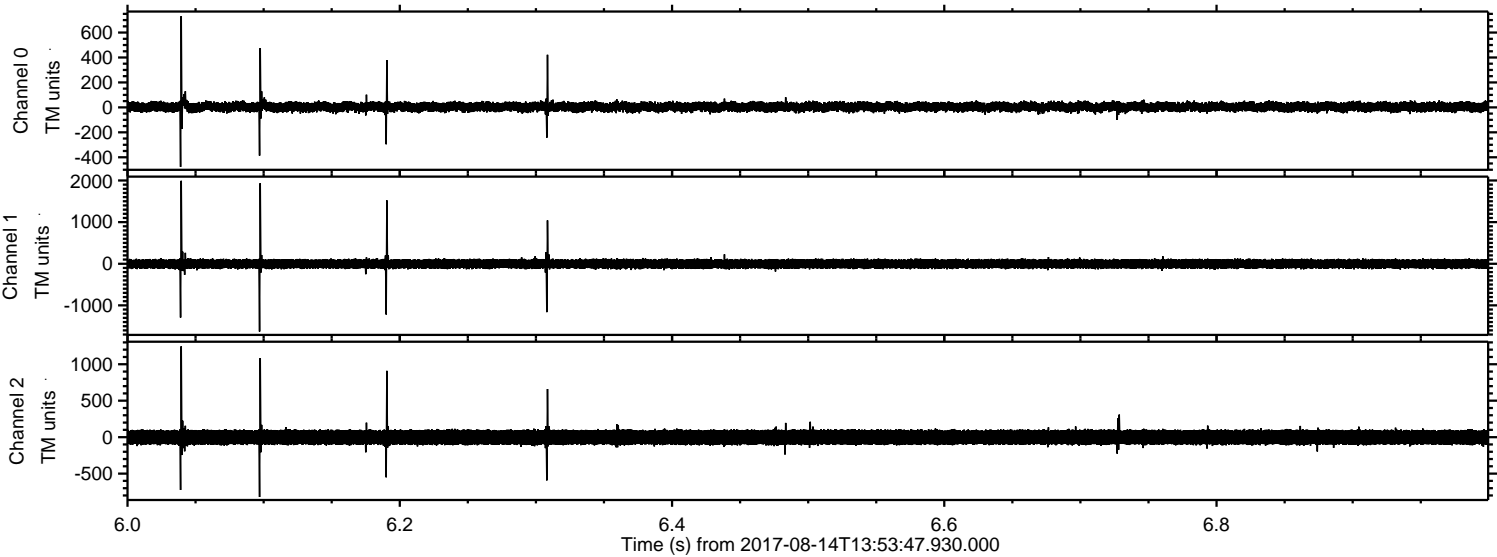

ELMAVAN 3D WAVEFORMS (Measured data sampled at 50 kHz) 51000 packets of 144 samples from 2017-08-14T13:53:47.930.000. Part 114/147

Processed Mon Aug 14 16:01:47 2017 by ELM ver.2012-10-06 from 001__elm20170814_135346__dat00.bin

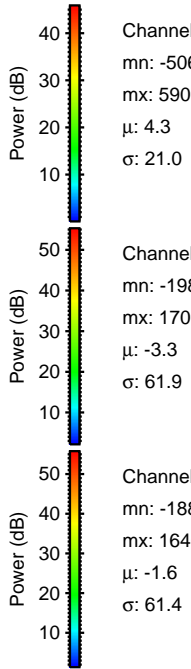
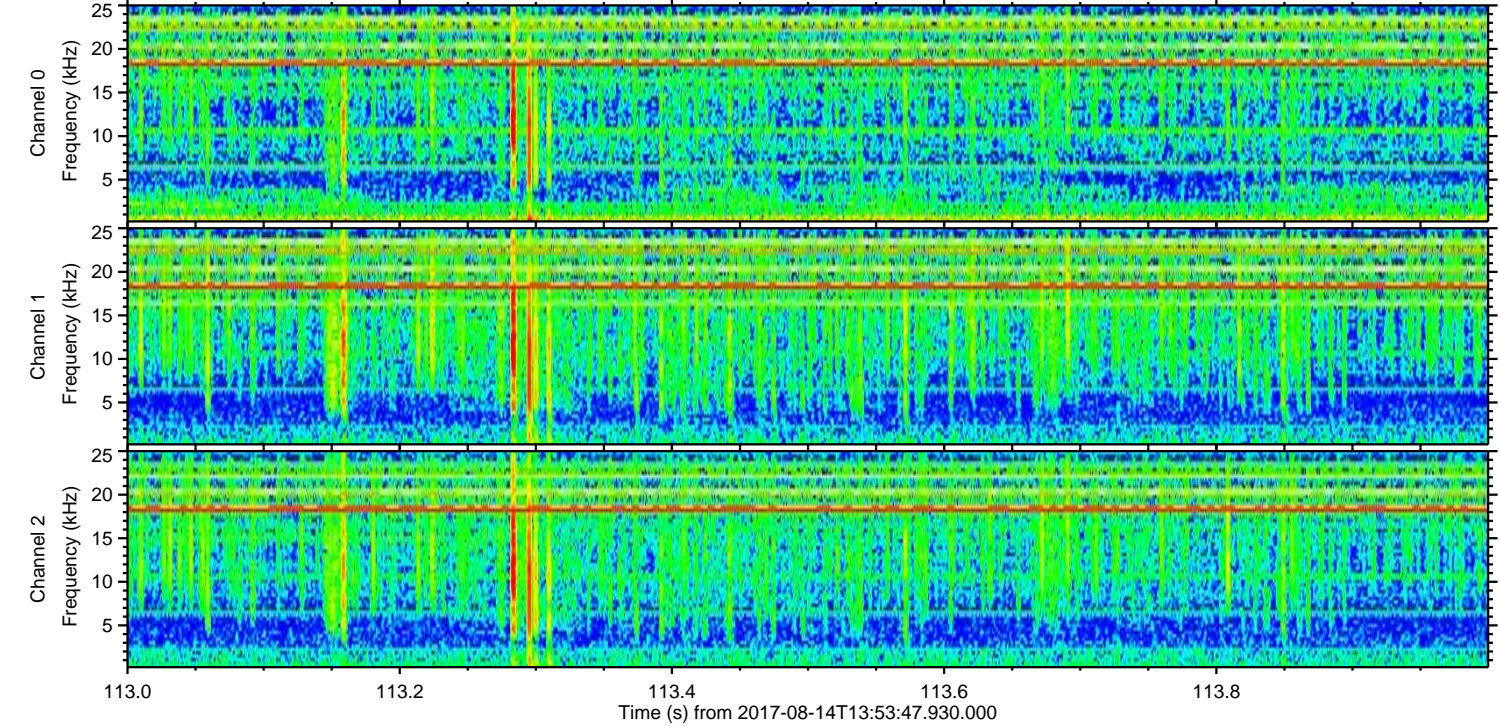
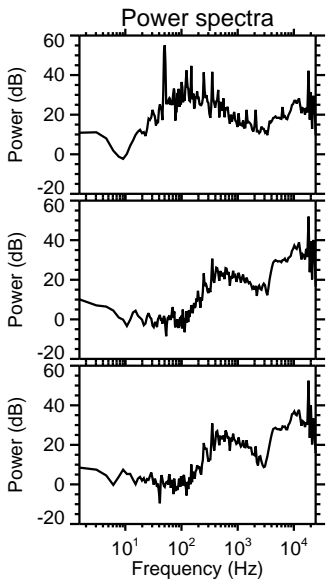
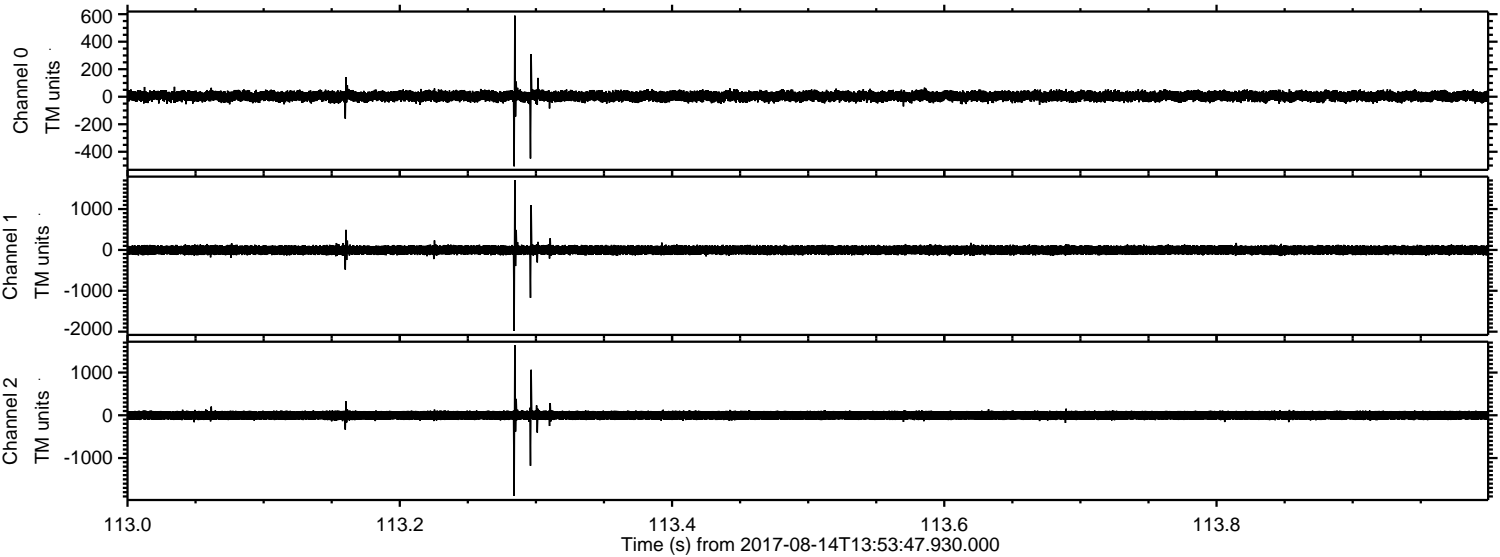

ELMAVAN 3D WAVEFORMS (Measured data sampled at 50 kHz) 51000 packets of 144 samples from 2017-08-14T13:53:47.930.000. Part 10/147

Processed Mon Aug 14 16:01:48 2017 by ELM ver.2012-10-06 from 001__elm20170814_135346__dat00.bin

