

ELMAVAN 3D WAVEFORMS (Measured data sampled at 50 kHz) 51000 packets of 144 samples from 2017-08-14T13:33:47.109.000.

Processed Mon Aug 14 15:42:09 2017 by ELM ver.2012-10-06 from 001__elm20170814_133346__dat00.bin

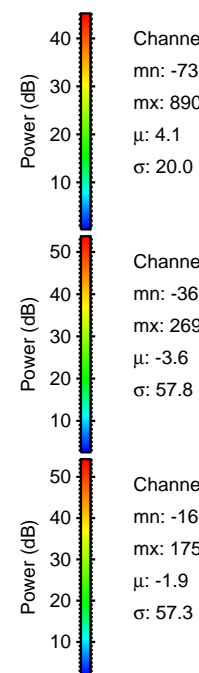
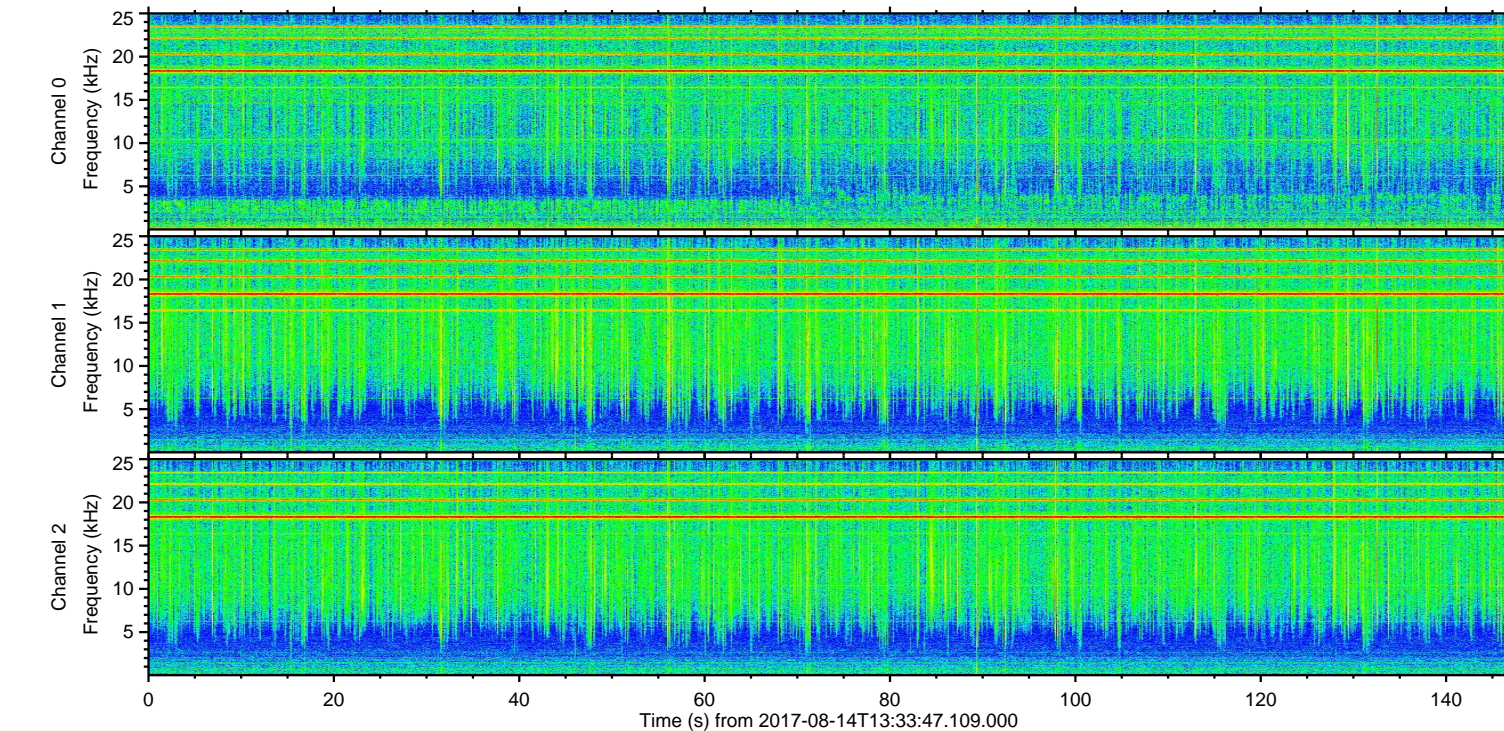
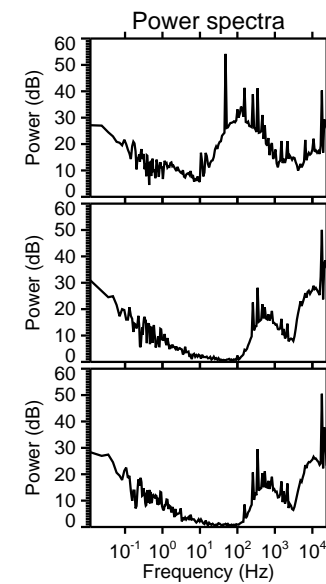
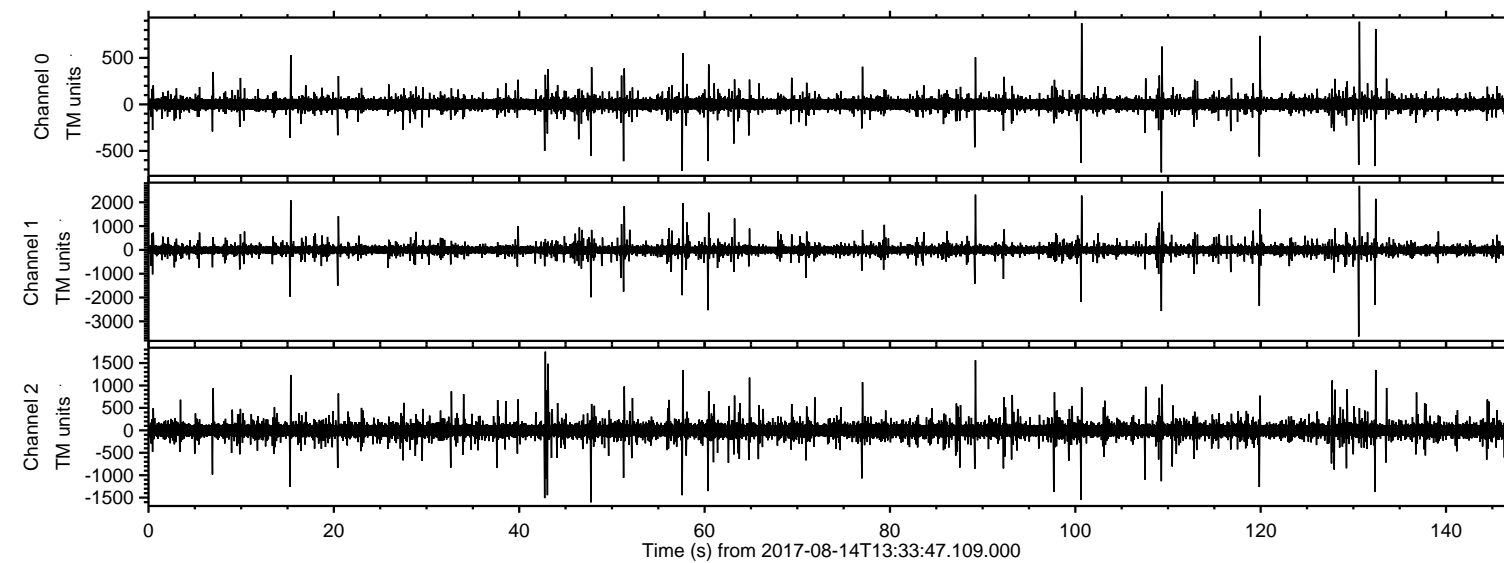

Channel 0
mn: -732
mx: 890
 μ : 4.1
 σ : 20.0

Channel 1
mn: -3639
mx: 2692
 μ : -3.6
 σ : 57.8

Channel 2
mn: -1606
mx: 1754
 μ : -1.9
 σ : 57.3

ELMAVAN 3D WAVEFORMS (Measured data sampled at 50 kHz) 51000 packets of 144 samples from 2017-08-14T13:33:47.109.000. Part 131/147

Processed Mon Aug 14 15:42:15 2017 by ELM ver.2012-10-06 from 001__elm20170814_133346__dat00.bin

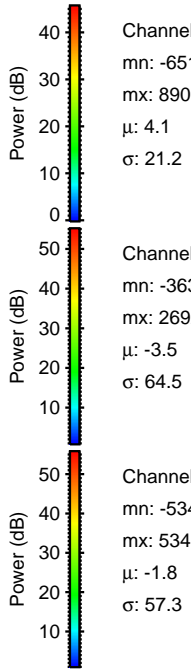
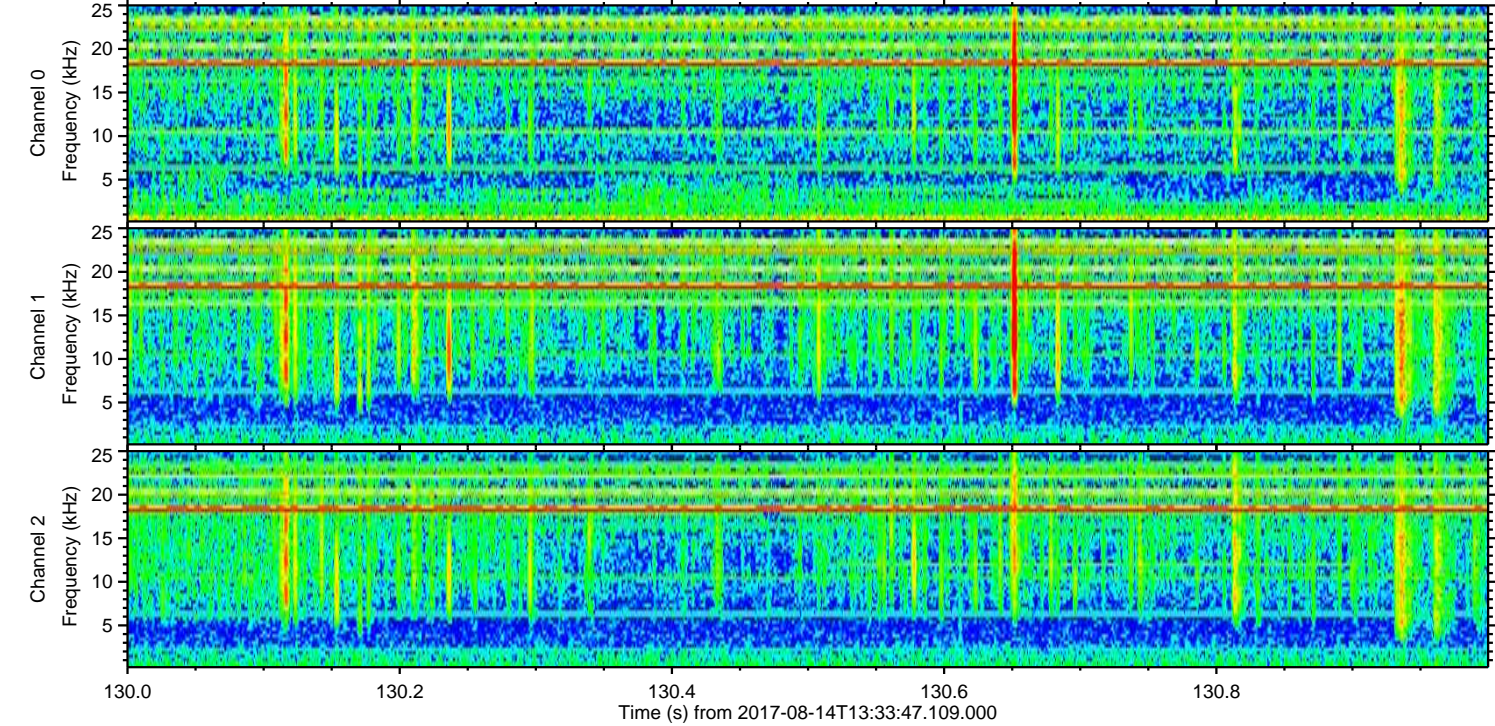
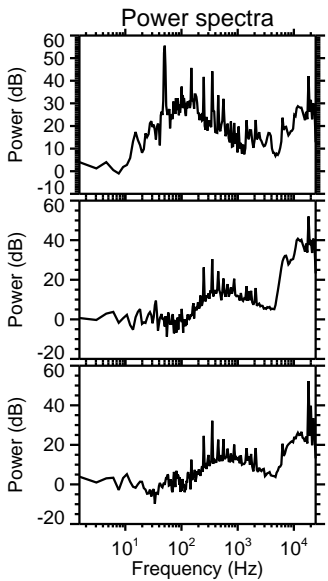
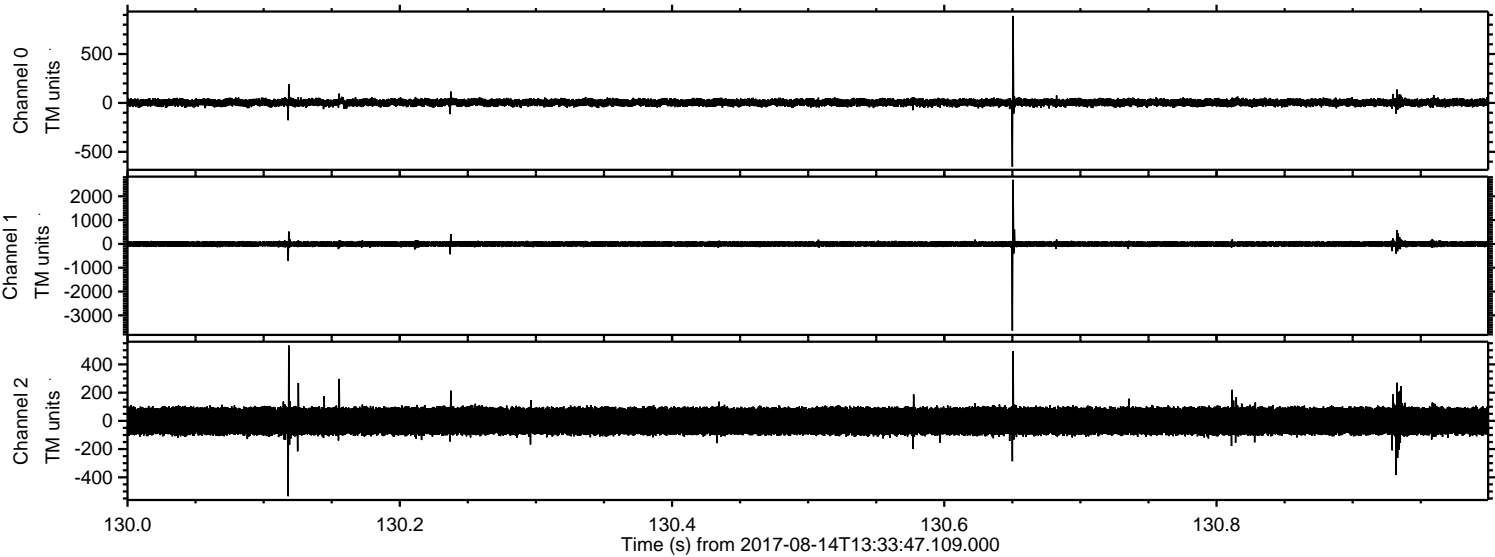

Channel 0
mn: -651
mx: 890
 μ : 4.1
 σ : 21.2

Channel 1
mn: -3639
mx: 2692
 μ : -3.5
 σ : 64.5

Channel 2
mn: -534
mx: 534
 μ : -1.8
 σ : 57.3

ELMAVAN 3D WAVEFORMS (Measured data sampled at 50 kHz) 51000 packets of 144 samples from 2017-08-14T13:33:47.109.000. Part 110/147

Processed Mon Aug 14 15:42:15 2017 by ELM ver.2012-10-06 from 001__elm20170814_133346__dat00.bin

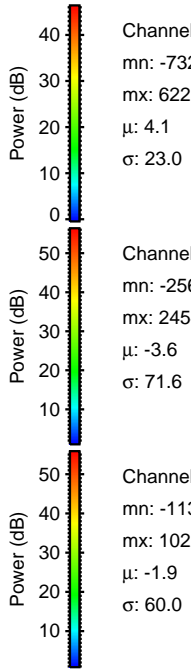
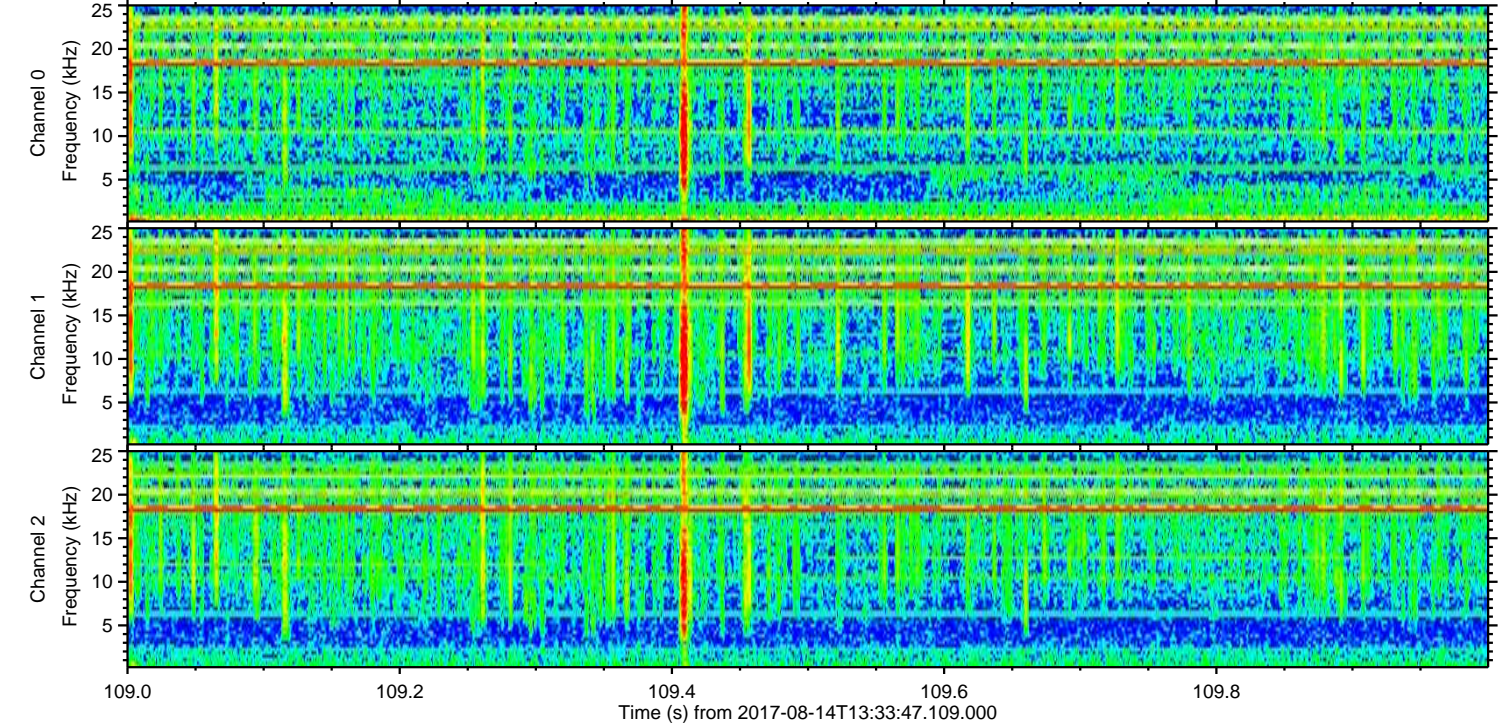
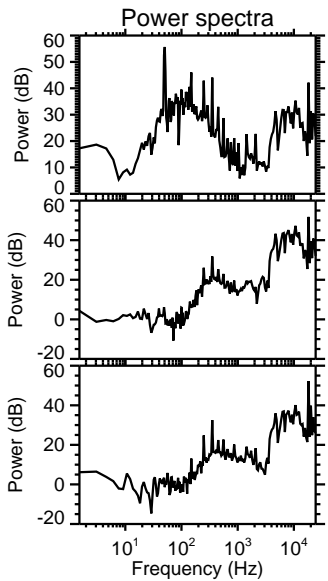
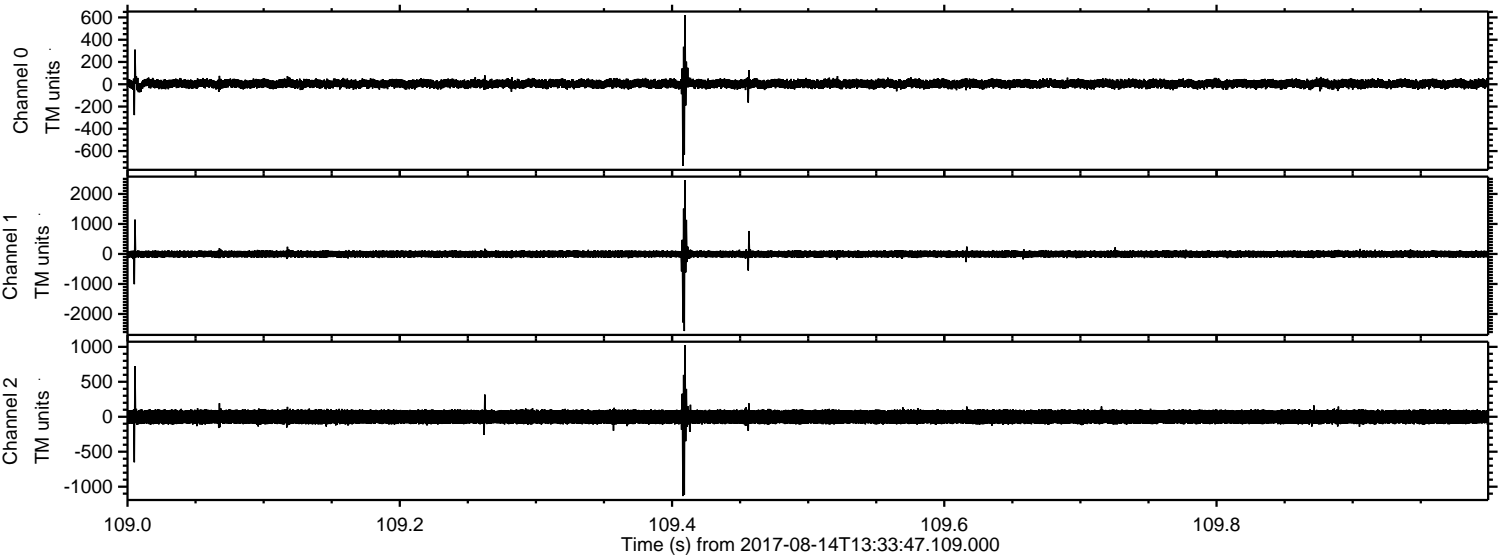

Channel 0
mn: -732
mx: 622
 μ : 4.1
 σ : 23.0

Channel 1
mn: -2568
mx: 2454
 μ : -3.6
 σ : 71.6

Channel 2
mn: -1134
mx: 1022
 μ : -1.9
 σ : 60.0

Processed Mon Aug 14 15:42:16 2017 by ELM ver.2012-10-06 from 001__elm20170814_133346__dat00.bin

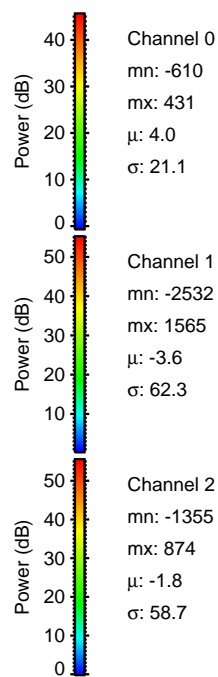
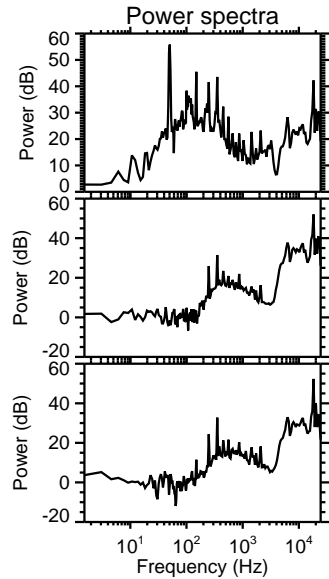
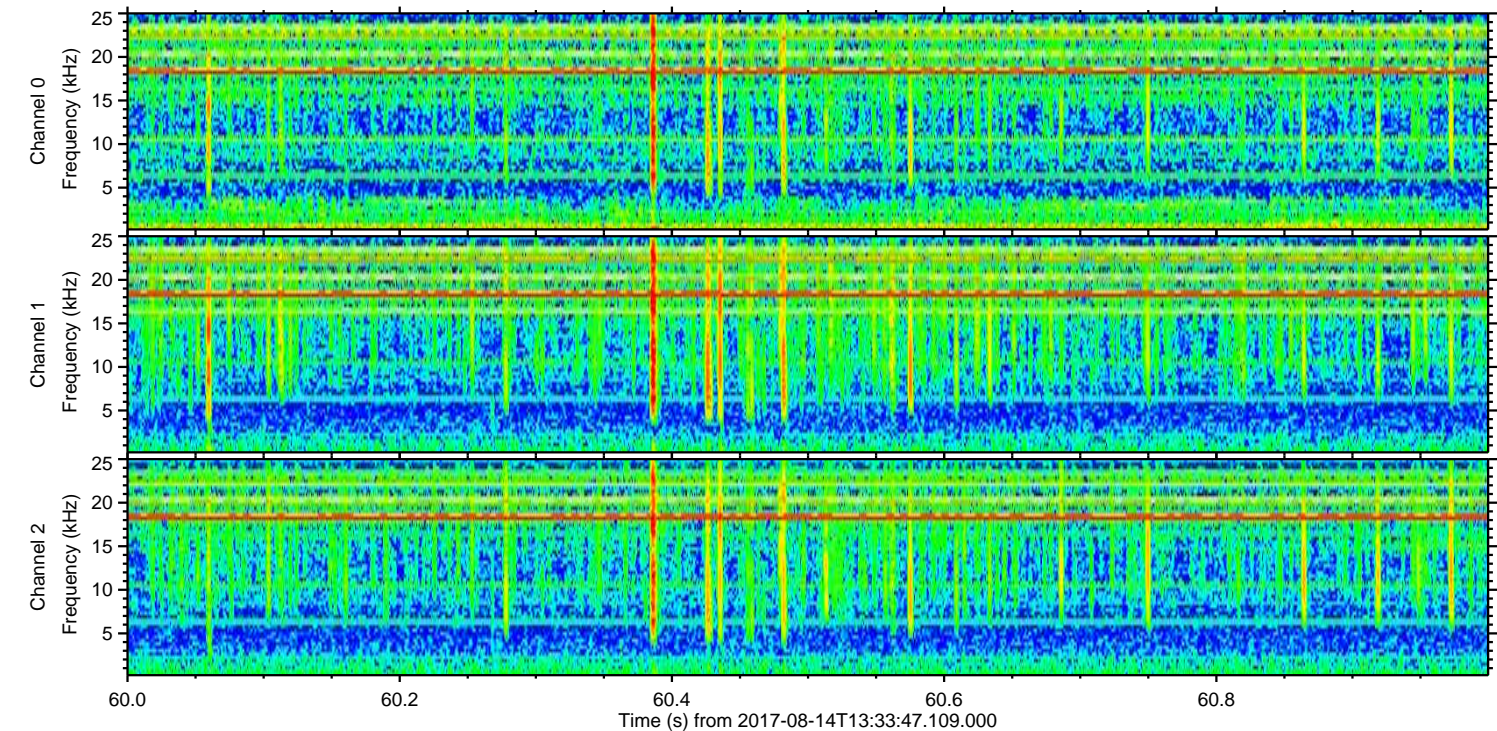
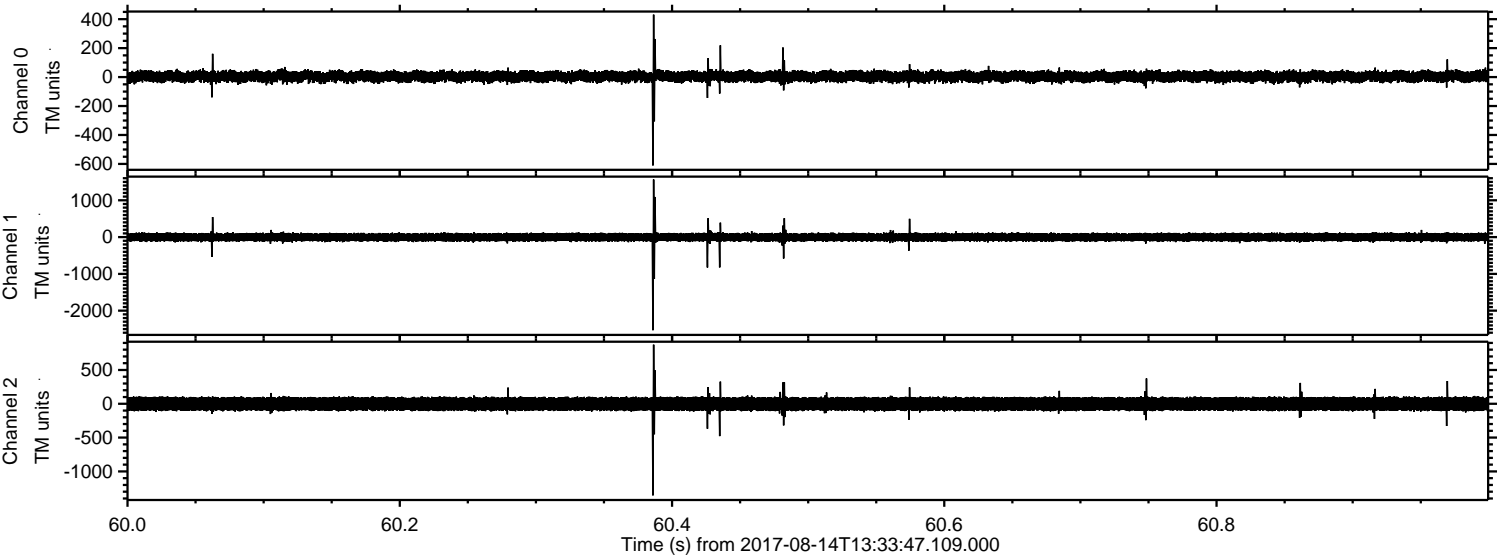

ELMAVAN 3D WAVEFORMS (Measured data sampled at 50 kHz) 51000 packets of 144 samples from 2017-08-14T13:33:47.109.000. Part 120/147

Processed Mon Aug 14 15:42:17 2017 by ELM ver.2012-10-06 from 001__elm20170814_133346__dat00.bin

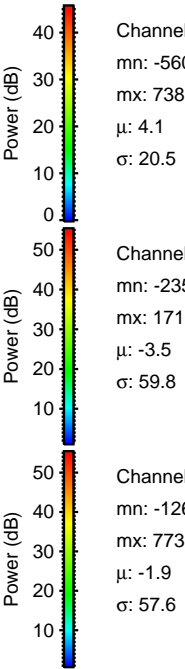
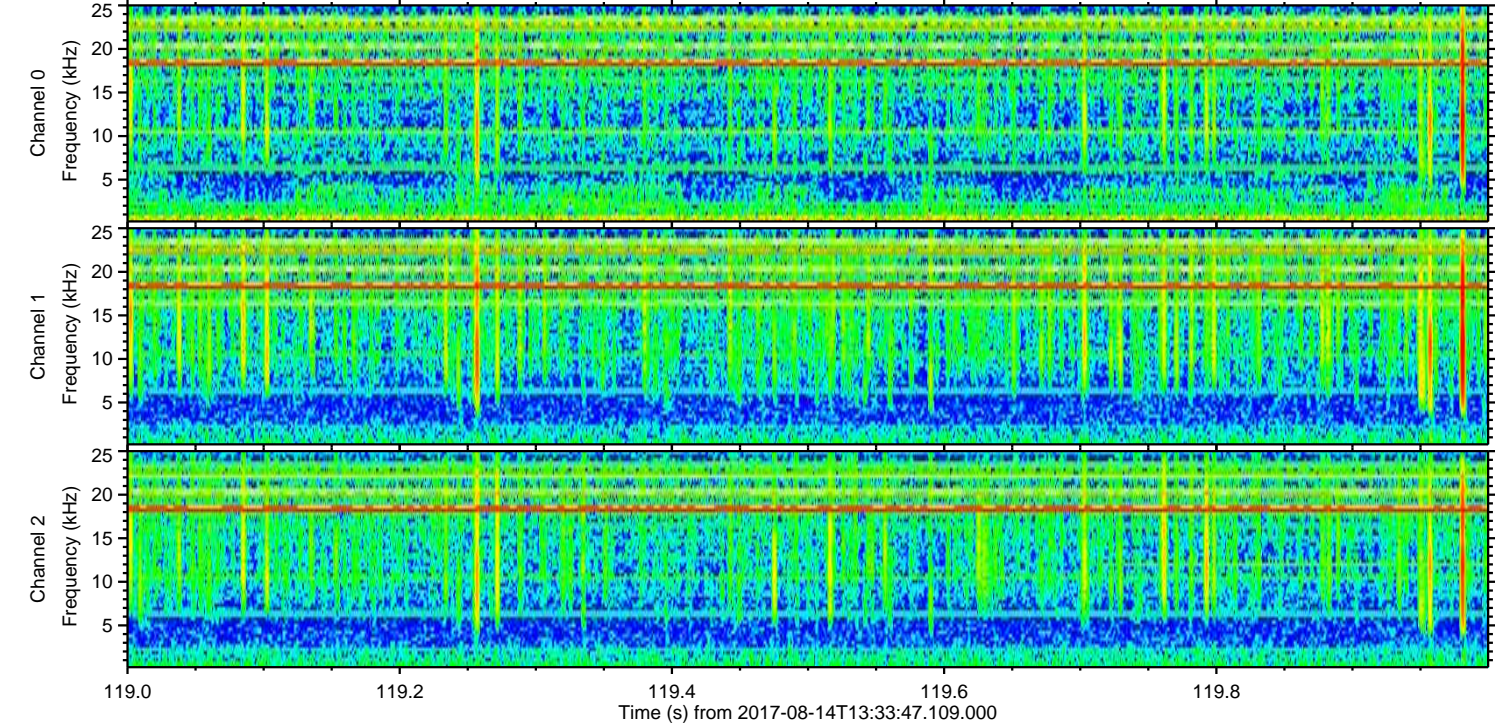
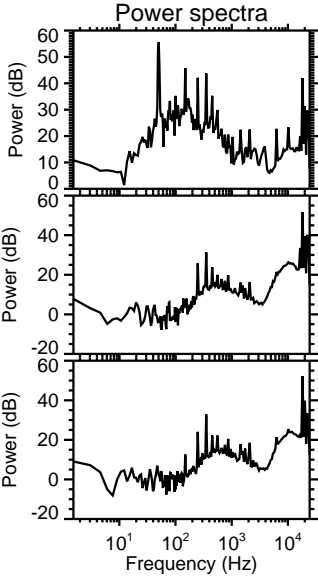
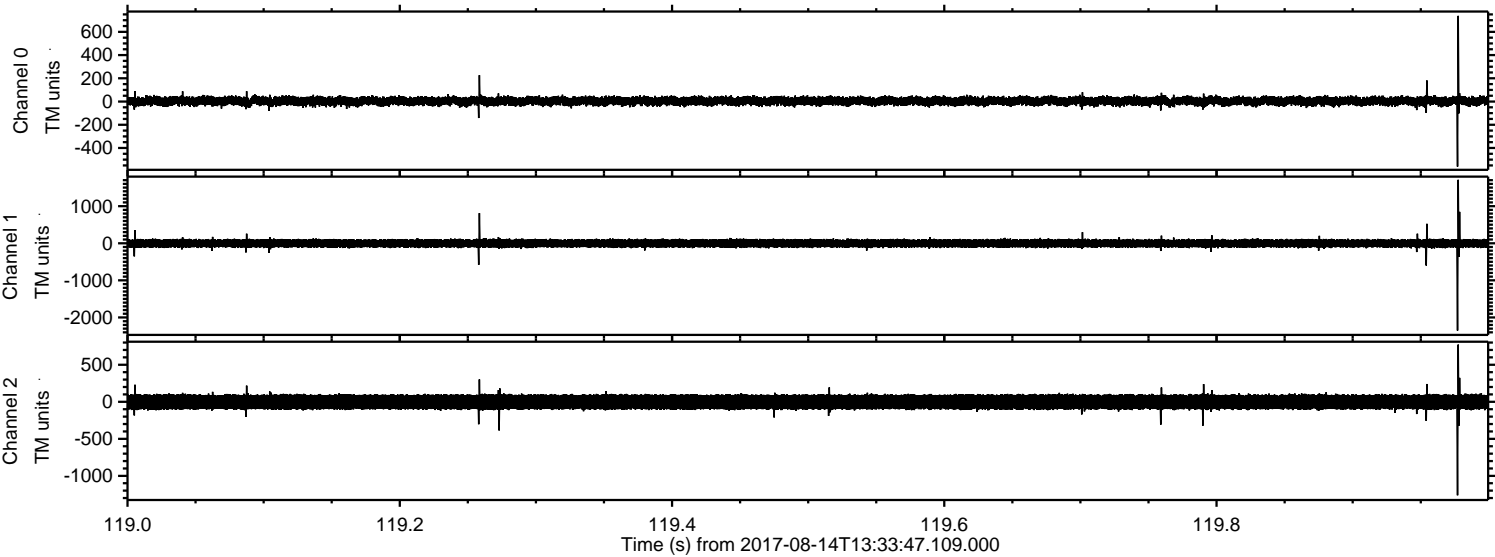

Channel 0
mn: -560
mx: 738
 μ : 4.1
 σ : 20.5

Channel 1
mn: -2352
mx: 1710
 μ : -3.5
 σ : 59.8

Channel 2
mn: -1263
mx: 773
 μ : -1.9
 σ : 57.6

Processed Mon Aug 14 15:42:17 2017 by ELM ver.2012-10-06 from 001__elm20170814_133346__dat00.bin

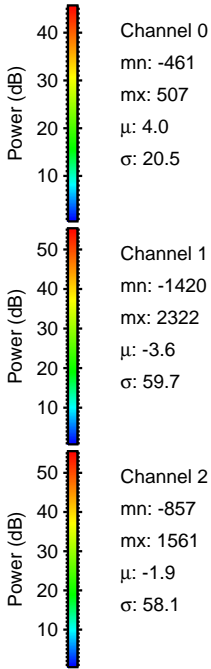
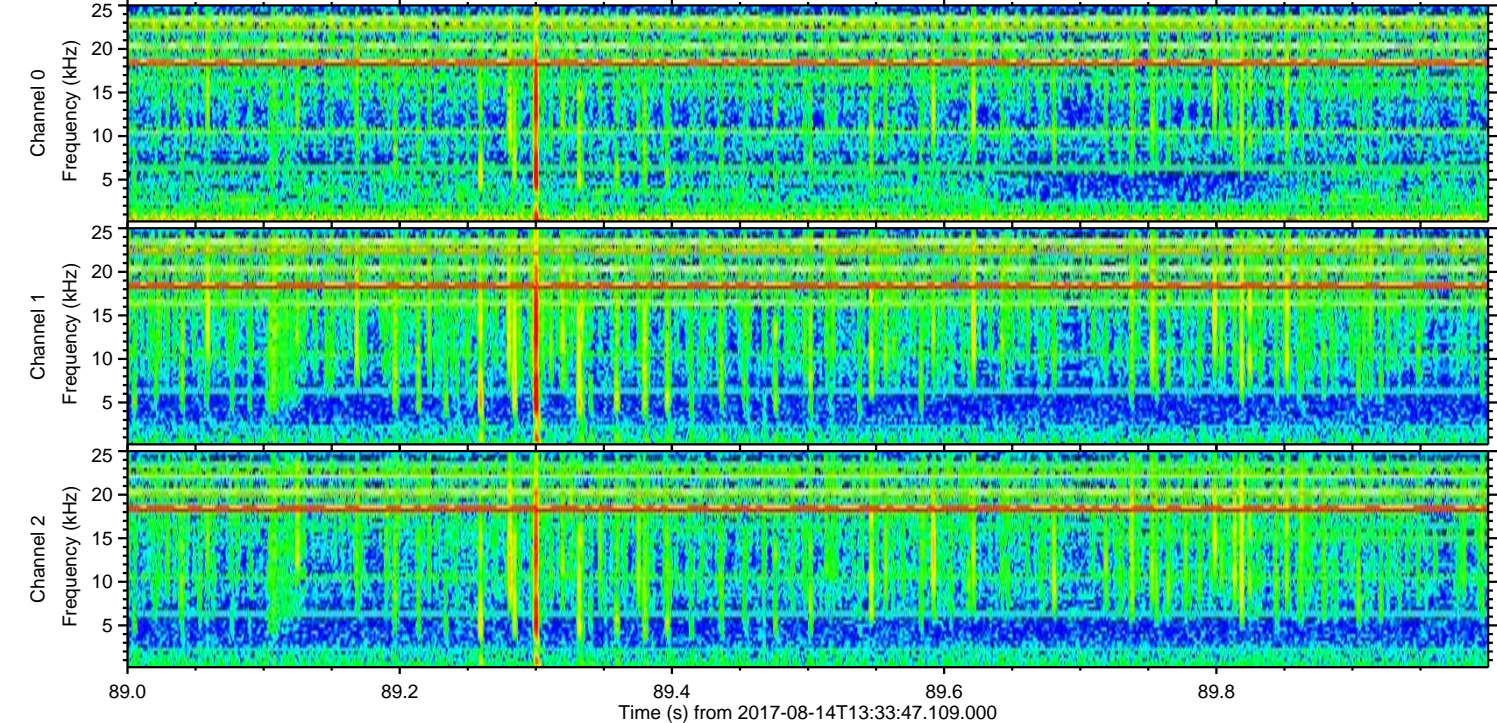
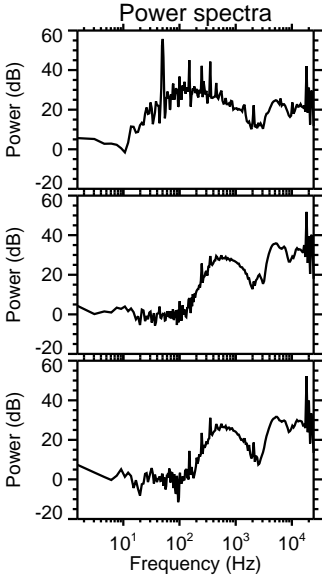
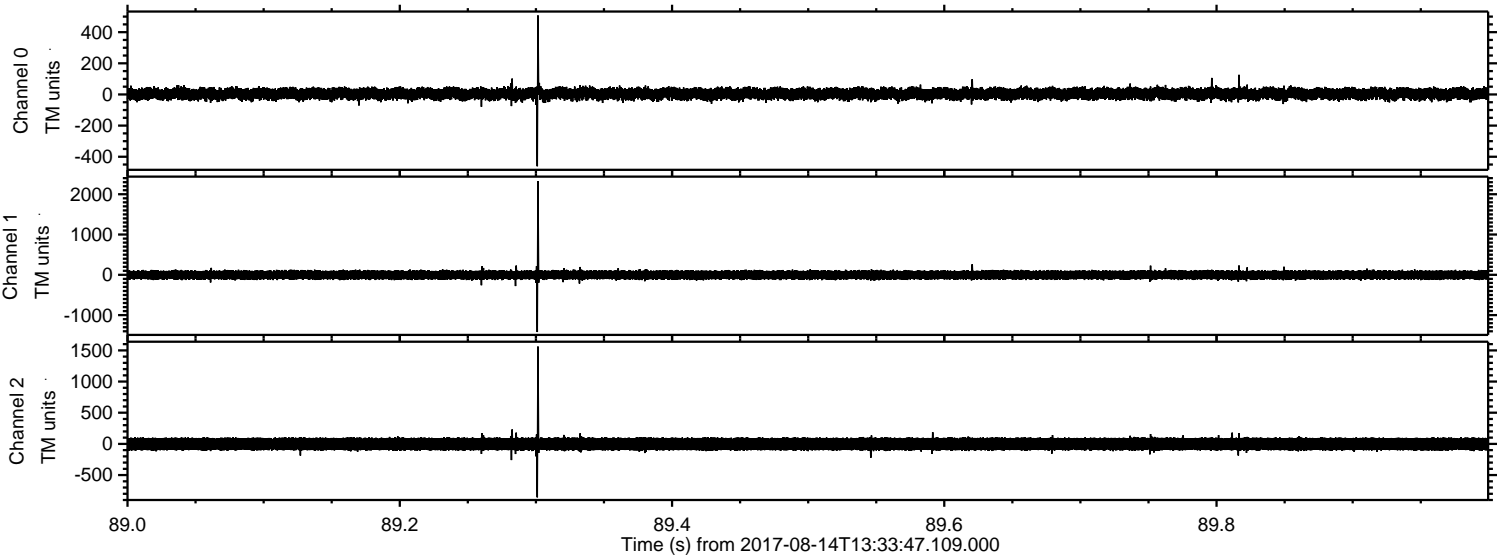

ELMAVAN 3D WAVEFORMS (Measured data sampled at 50 kHz) 51000 packets of 144 samples from 2017-08-14T13:33:47.109.000. Part 133/147

Processed Mon Aug 14 15:42:18 2017 by ELM ver.2012-10-06 from 001__elm20170814_133346__dat00.bin

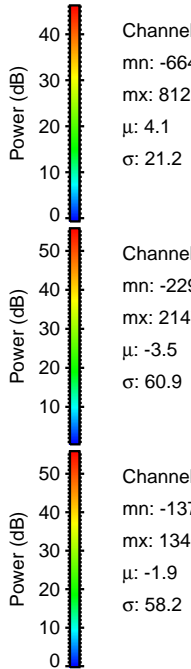
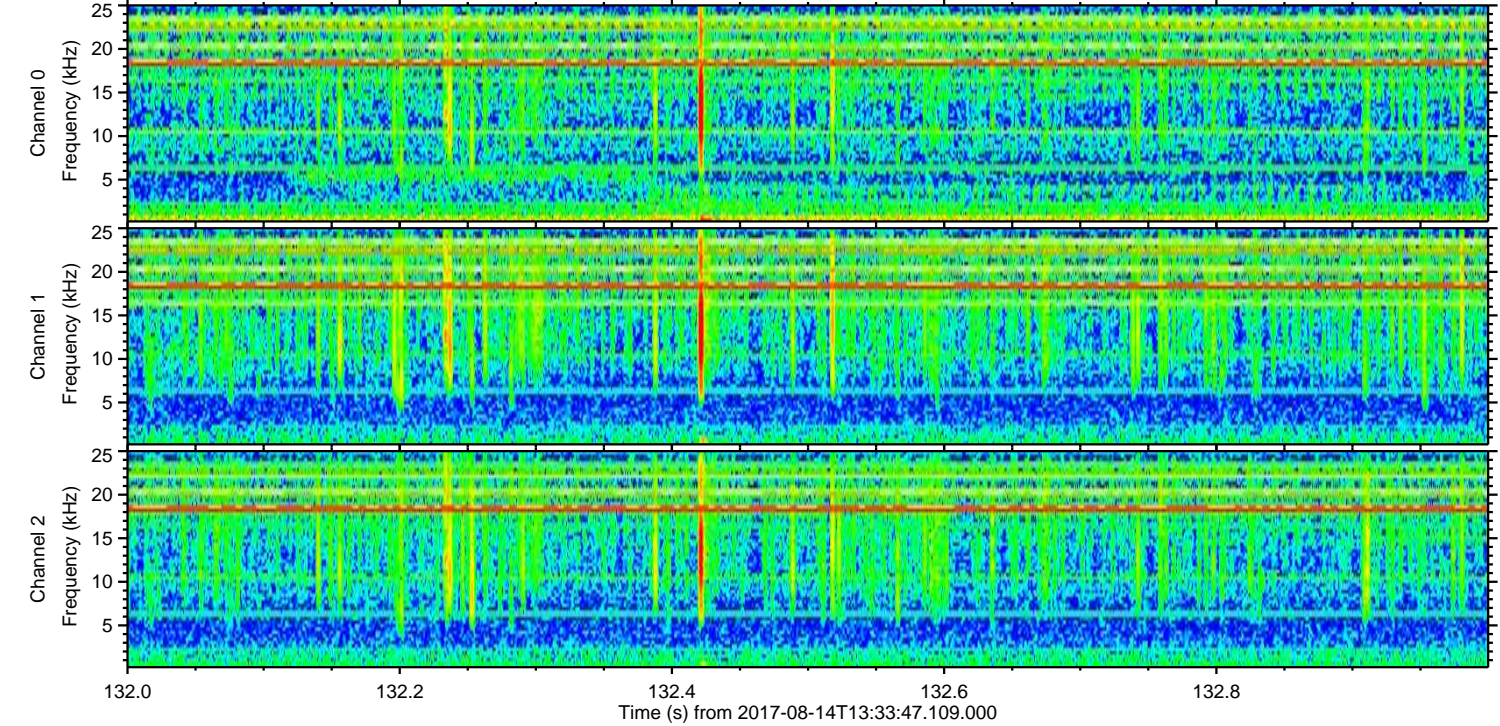
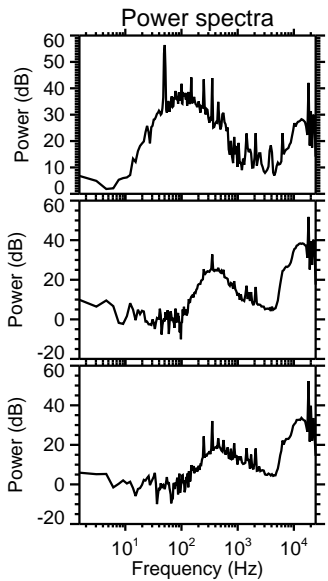
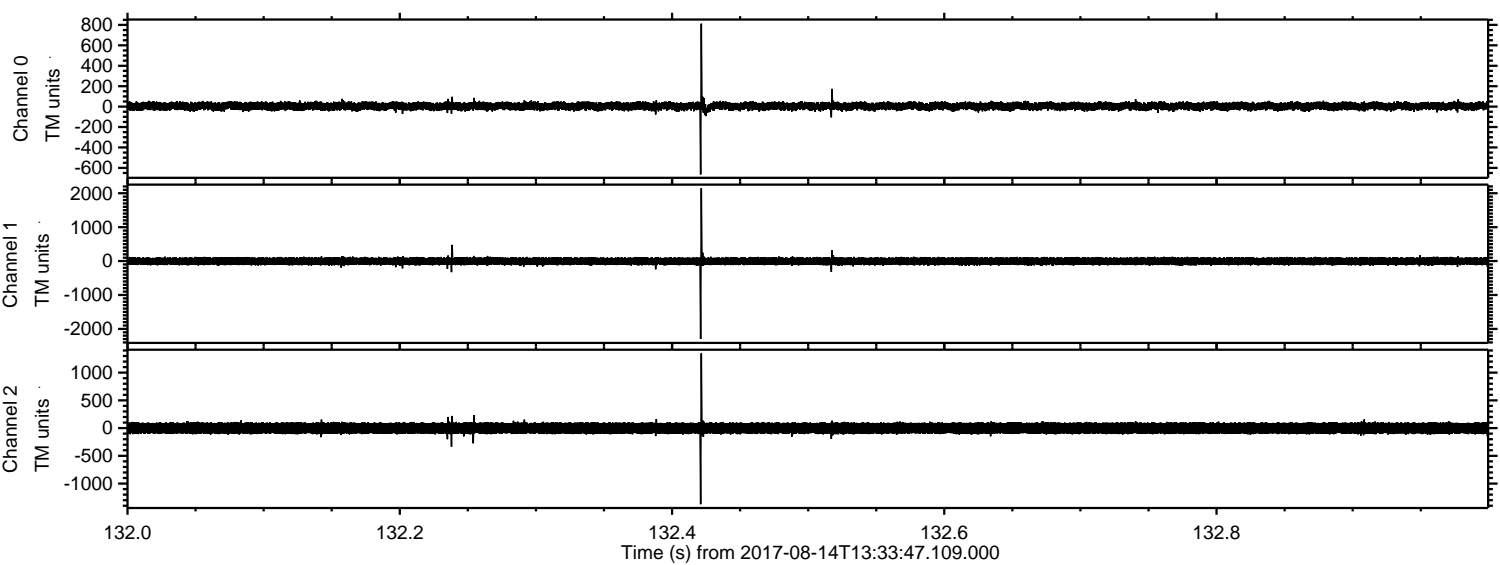

Channel 0
mn: -664
mx: 812
 μ : 4.1
 σ : 21.2

Channel 1
mn: -2298
mx: 2147
 μ : -3.5
 σ : 60.9

Channel 2
mn: -1372
mx: 1346
 μ : -1.9
 σ : 58.2

ELMAVAN 3D WAVEFORMS (Measured data sampled at 50 kHz) 51000 packets of 144 samples from 2017-08-14T13:33:47.109.000. Part 101/147

Processed Mon Aug 14 15:42:19 2017 by ELM ver.2012-10-06 from 001__elm20170814_133346__dat00.bin

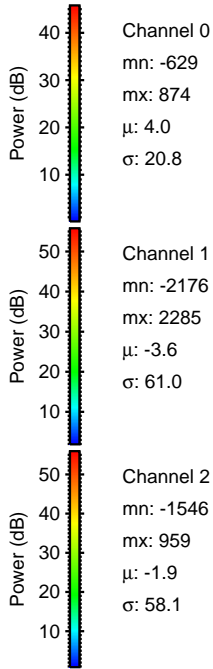
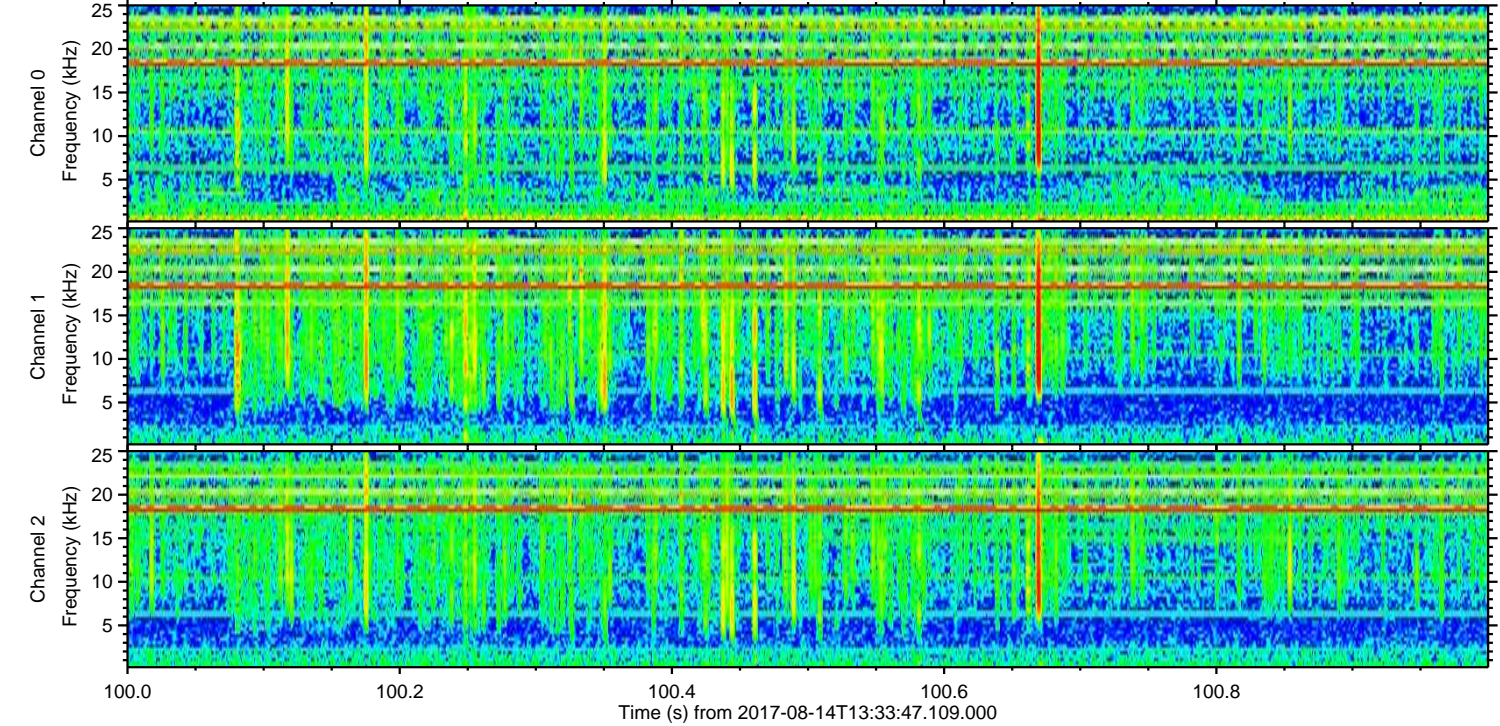
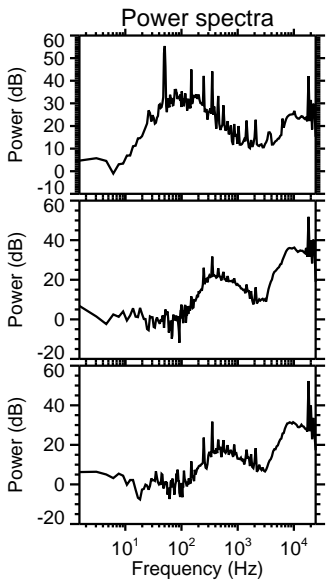
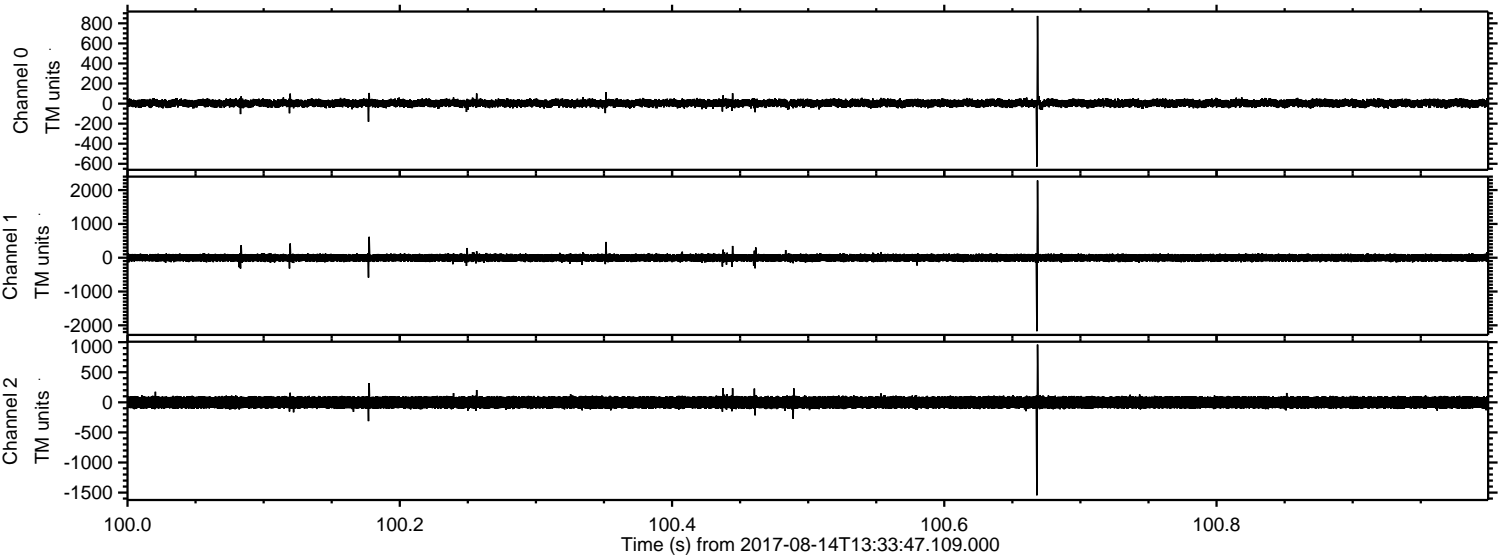

ELMAVAN 3D WAVEFORMS (Measured data sampled at 50 kHz) 51000 packets of 144 samples from 2017-08-14T13:33:47.109.000. Part 16/147

Processed Mon Aug 14 15:42:19 2017 by ELM ver.2012-10-06 from 001__elm20170814_133346__dat00.bin

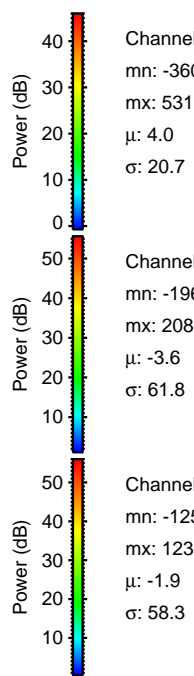
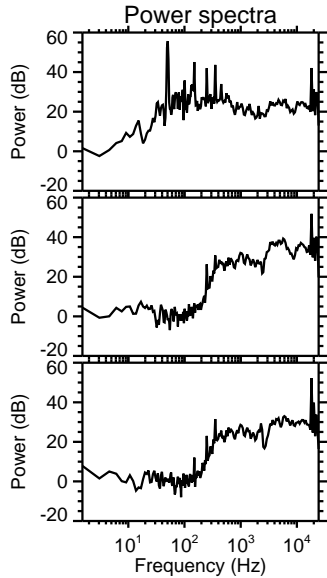
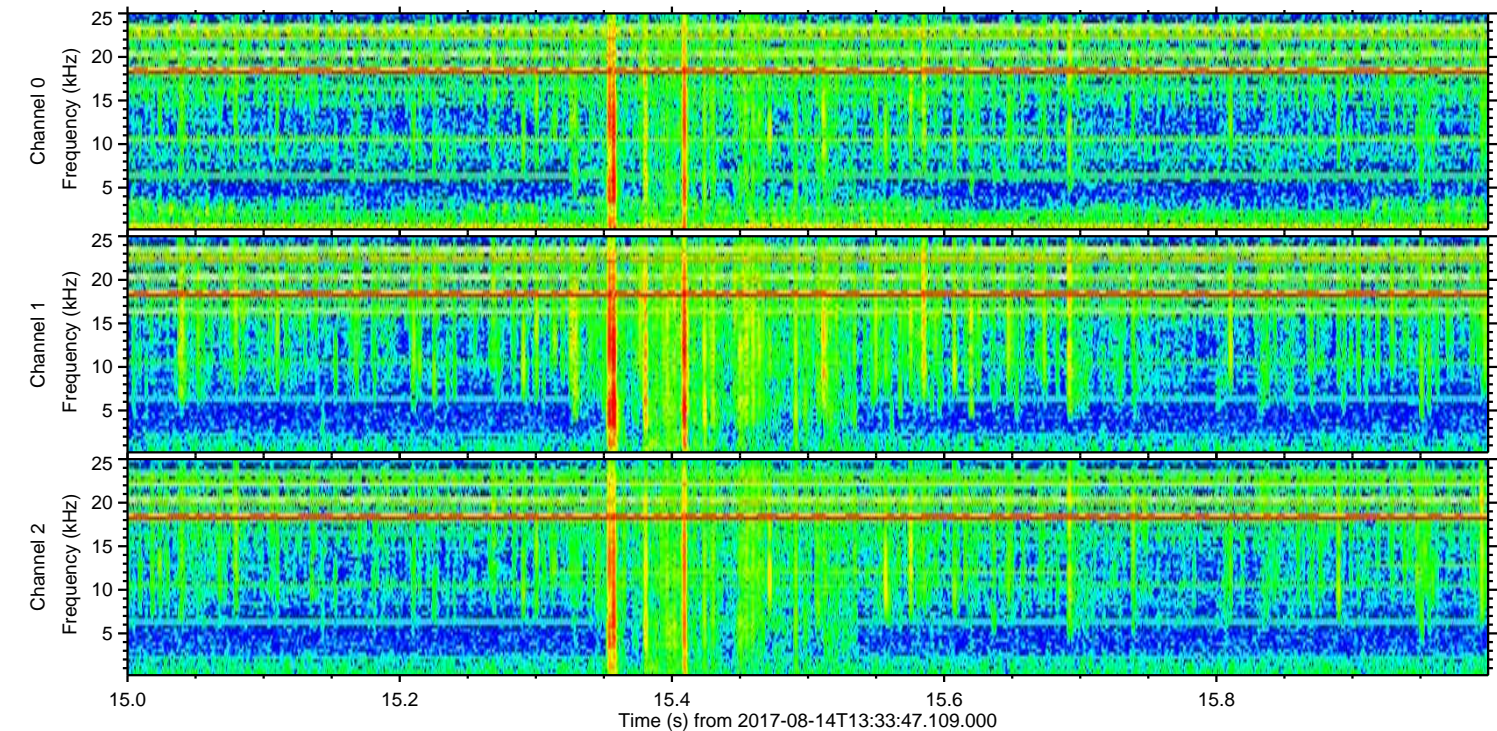
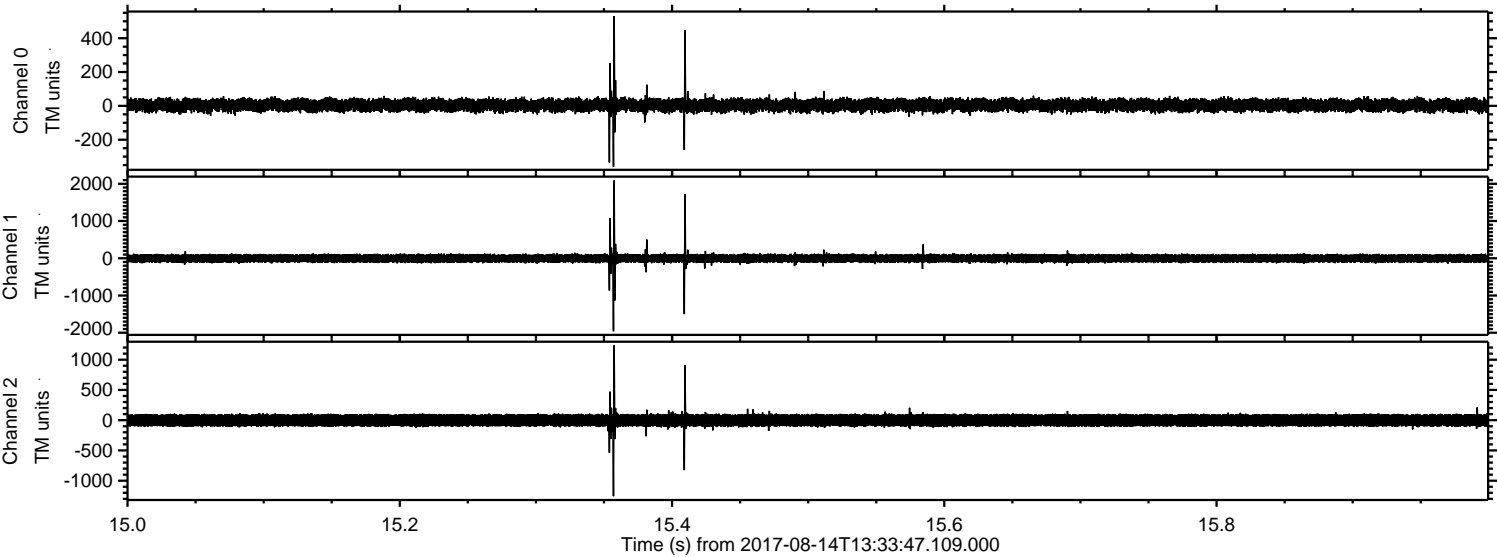

ELMAVAN 3D WAVEFORMS (Measured data sampled at 50 kHz) 51000 packets of 144 samples from 2017-08-14T13:33:47.109.000. Part 48/147

Processed Mon Aug 14 15:42:20 2017 by ELM ver.2012-10-06 from 001__elm20170814_133346__dat00.bin

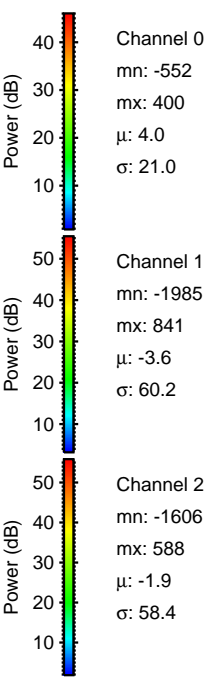
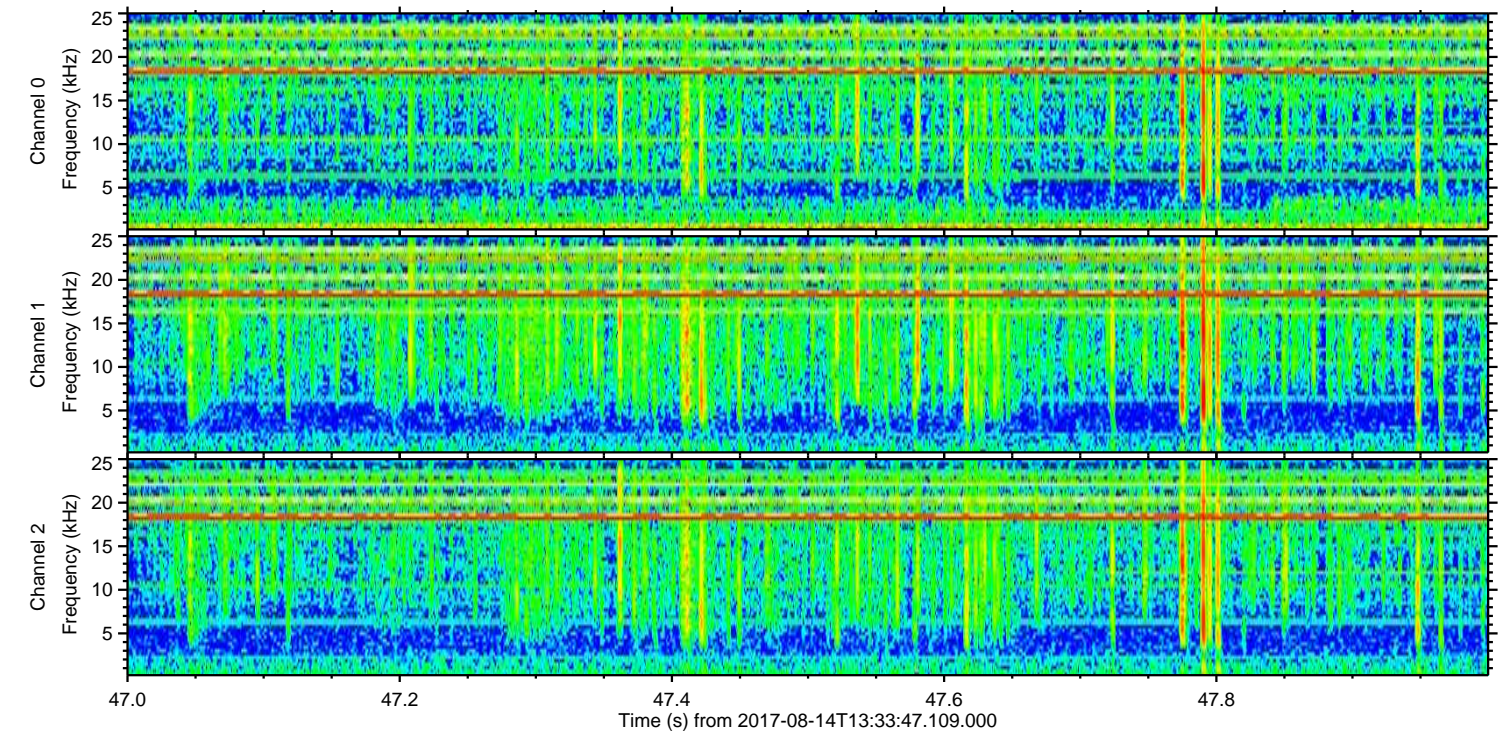
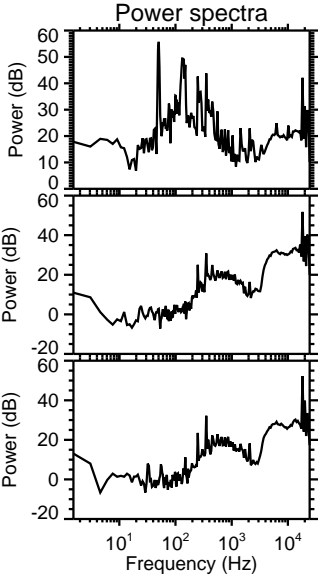
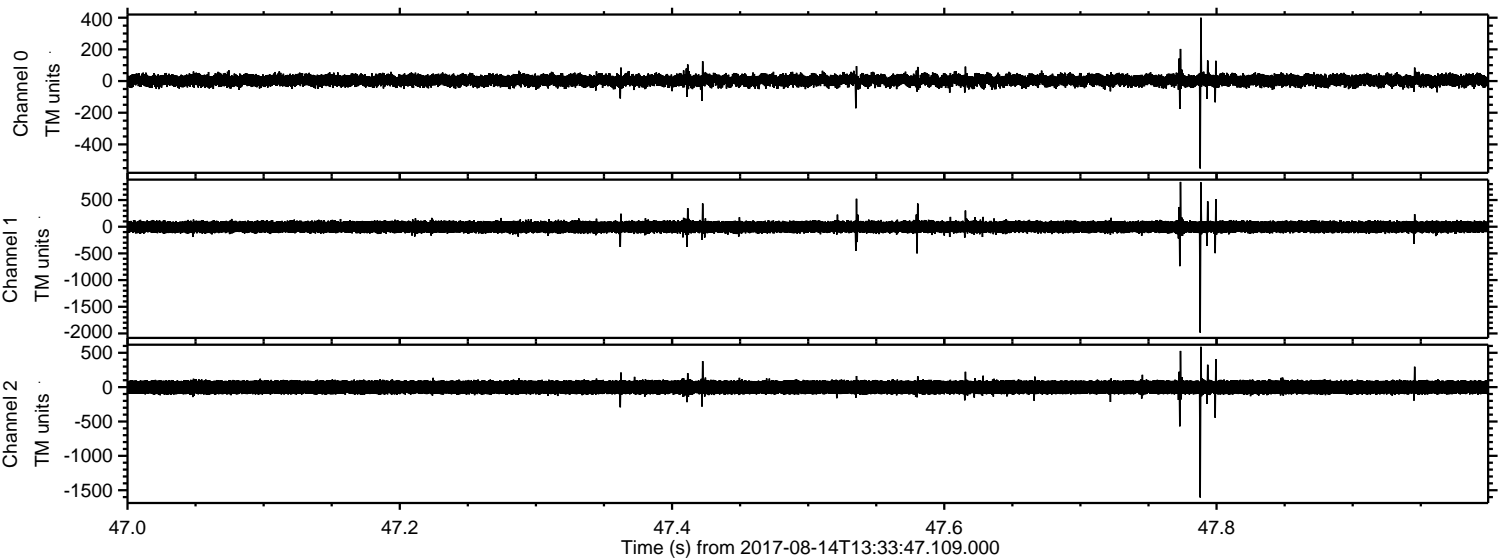

Channel 0
mn: -552
mx: 400
 μ : 4.0
 σ : 21.0

Channel 1
mn: -1985
mx: 841
 μ : -3.6
 σ : 60.2

Channel 2
mn: -1606
mx: 588
 μ : -1.9
 σ : 58.4

ELMAVAN 3D WAVEFORMS (Measured data sampled at 50 kHz) 51000 packets of 144 samples from 2017-08-14T13:33:47.109.000. Part 141/147

