

ELMAVAN 3D WAVEFORMS (Measured data sampled at 50 kHz) 51000 packets of 144 samples from 2017-08-14T12:58:45.667.000.

Processed Mon Aug 14 15:06:41 2017 by ELM ver.2012-10-06 from 001__elm20170814_125844__dat00.bin

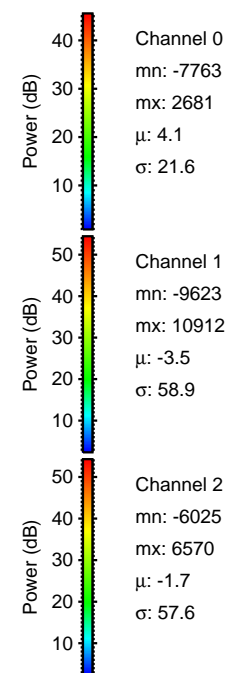
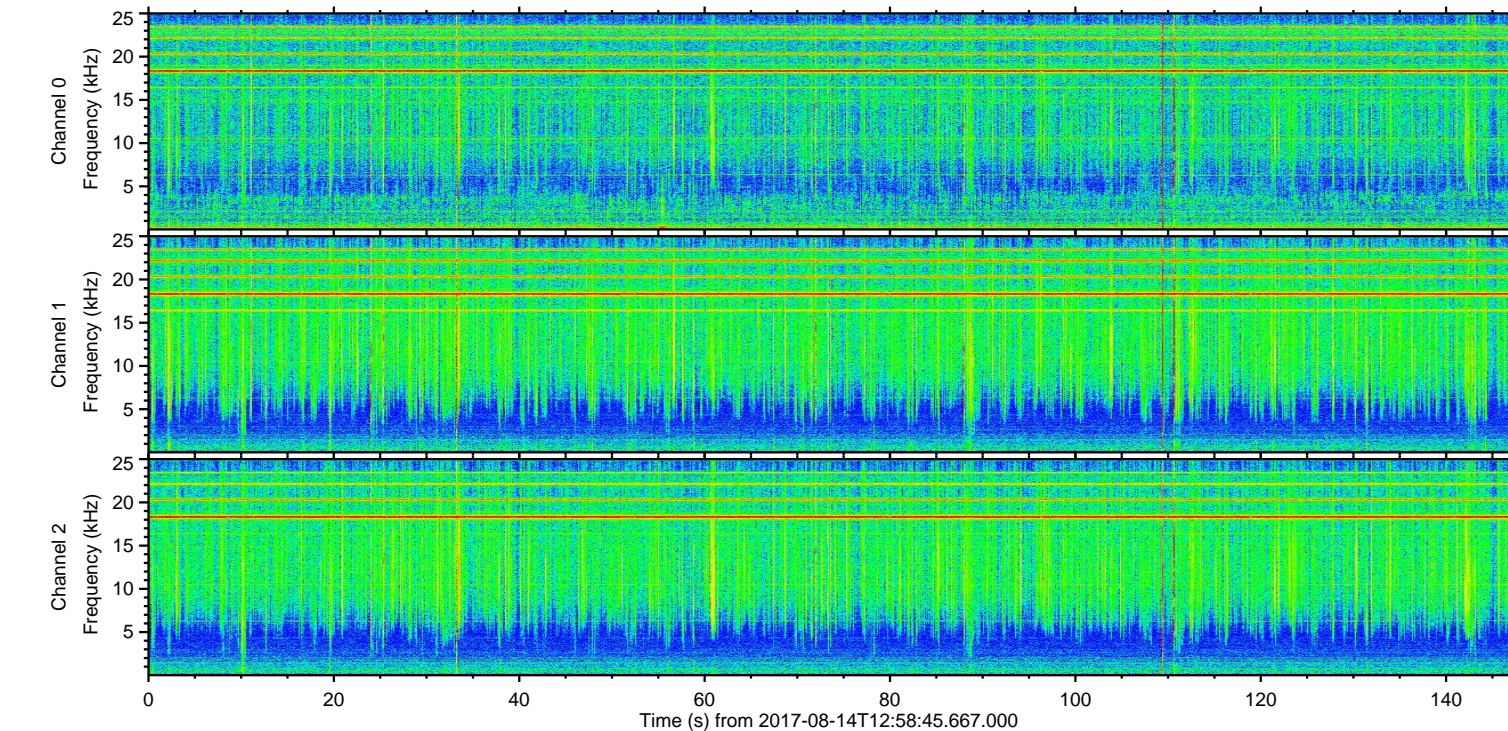
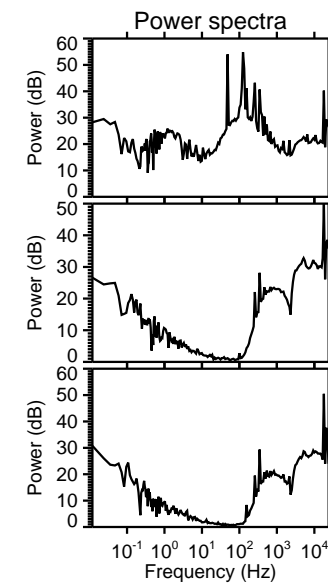
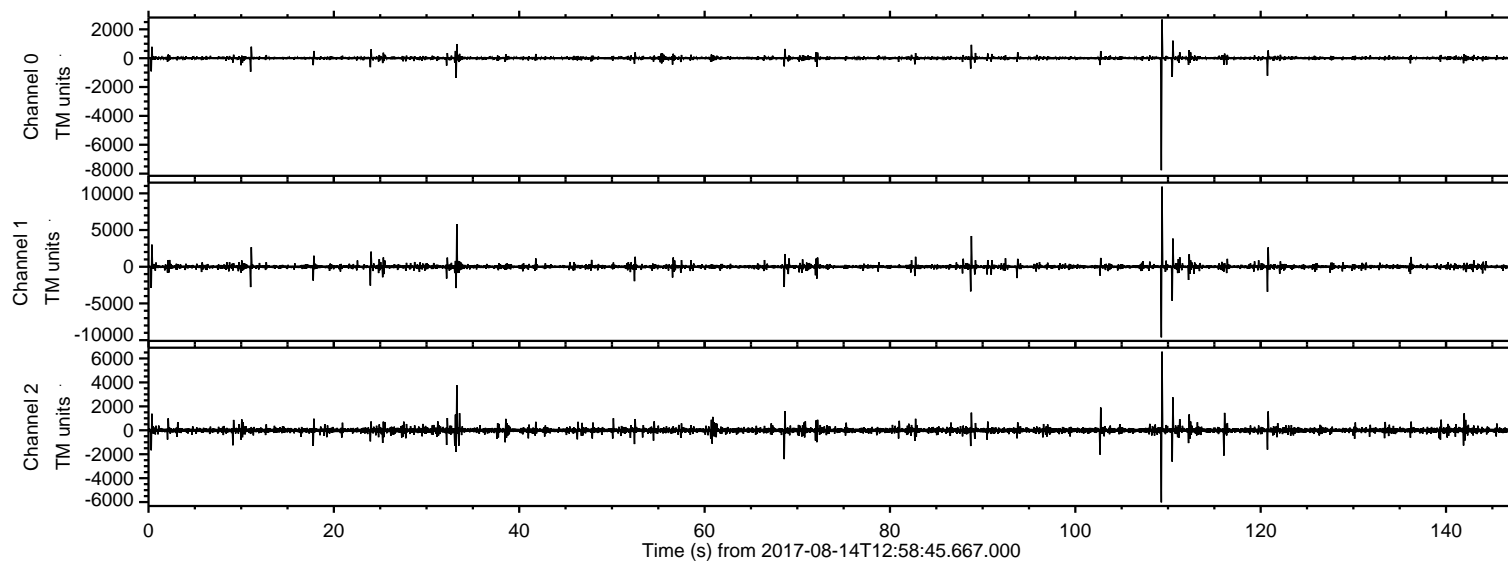

ELMAVAN 3D WAVEFORMS (Measured data sampled at 50 kHz) 51000 packets of 144 samples from 2017-08-14T12:58:45.667.000. Part 110/147

Processed Mon Aug 14 15:06:47 2017 by ELM ver.2012-10-06 from 001__elm20170814_125844__dat00.bin

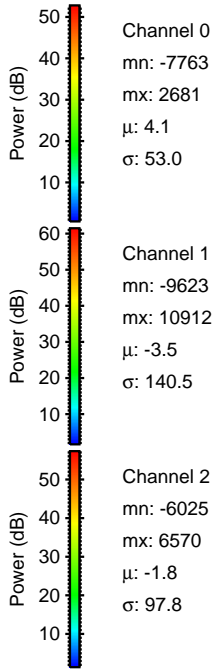
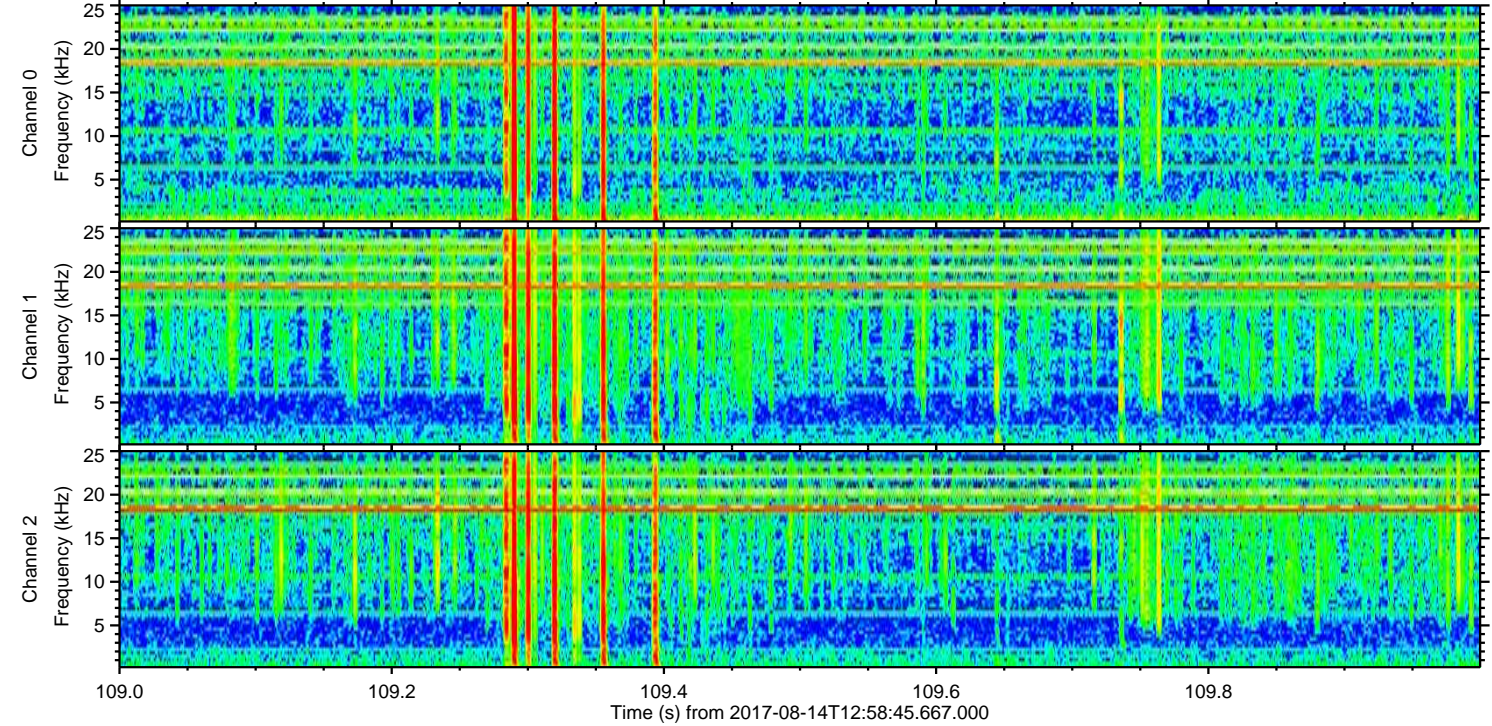
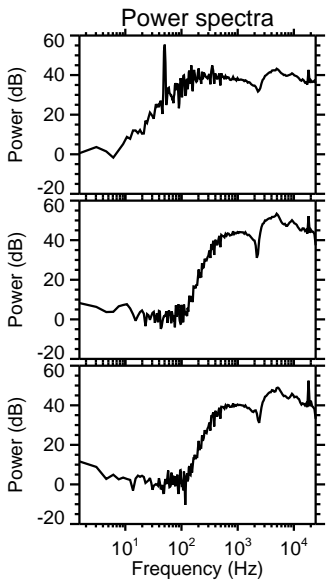
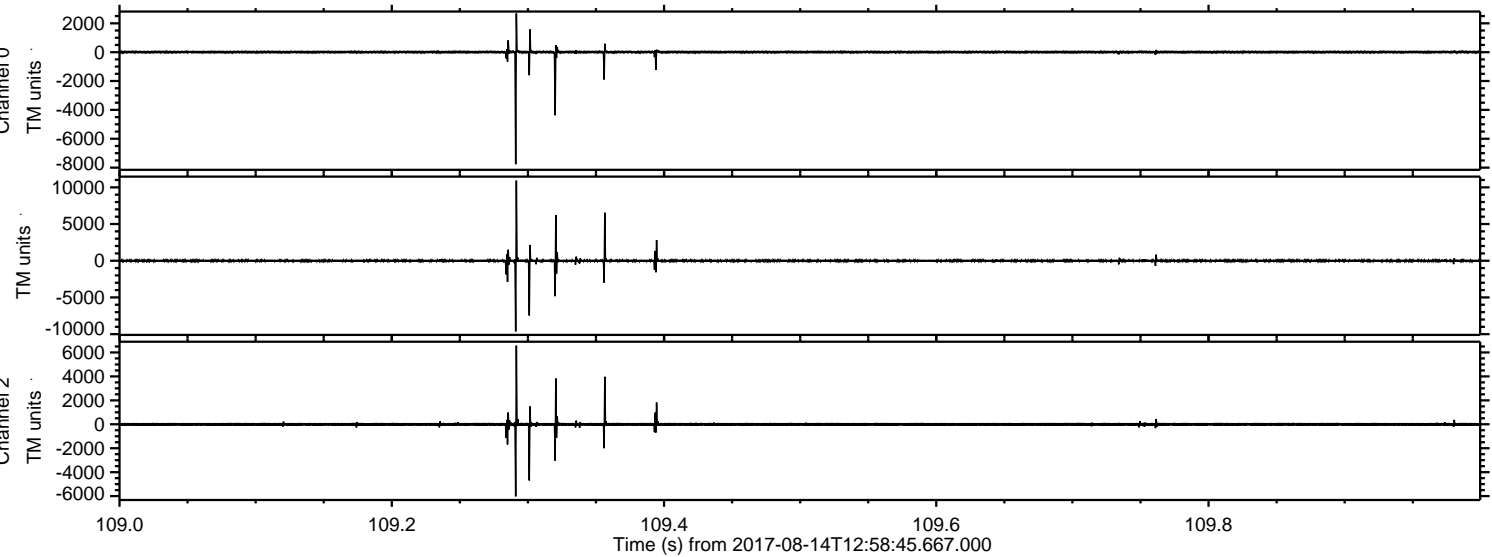

Processed Mon Aug 14 15:06:48 2017 by ELM ver.2012-10-06 from 001__elm20170814_125844__dat00.bin

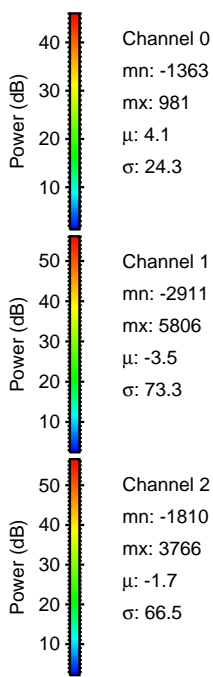
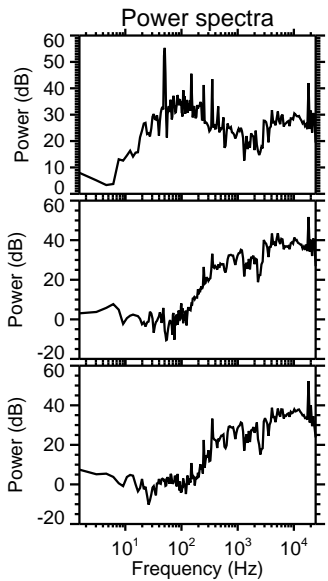
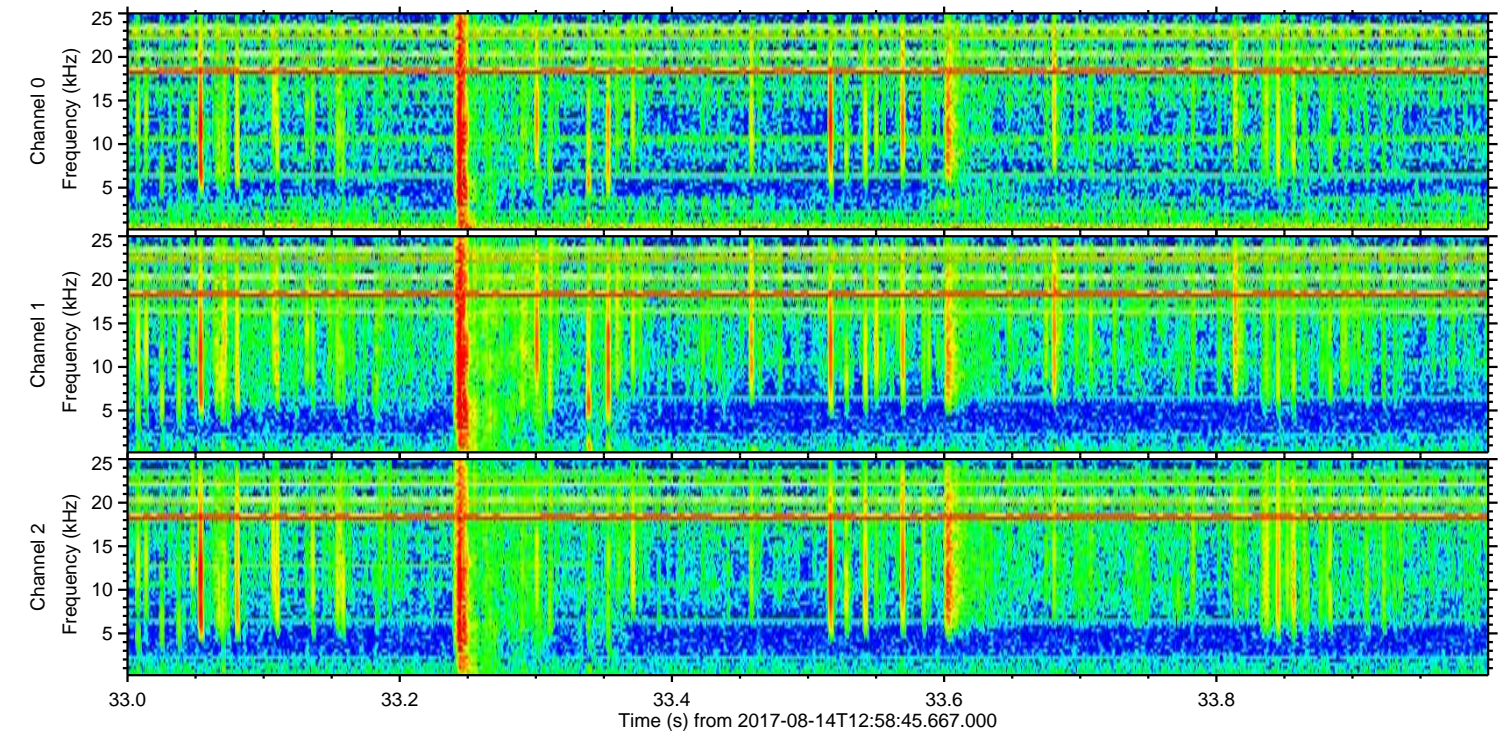
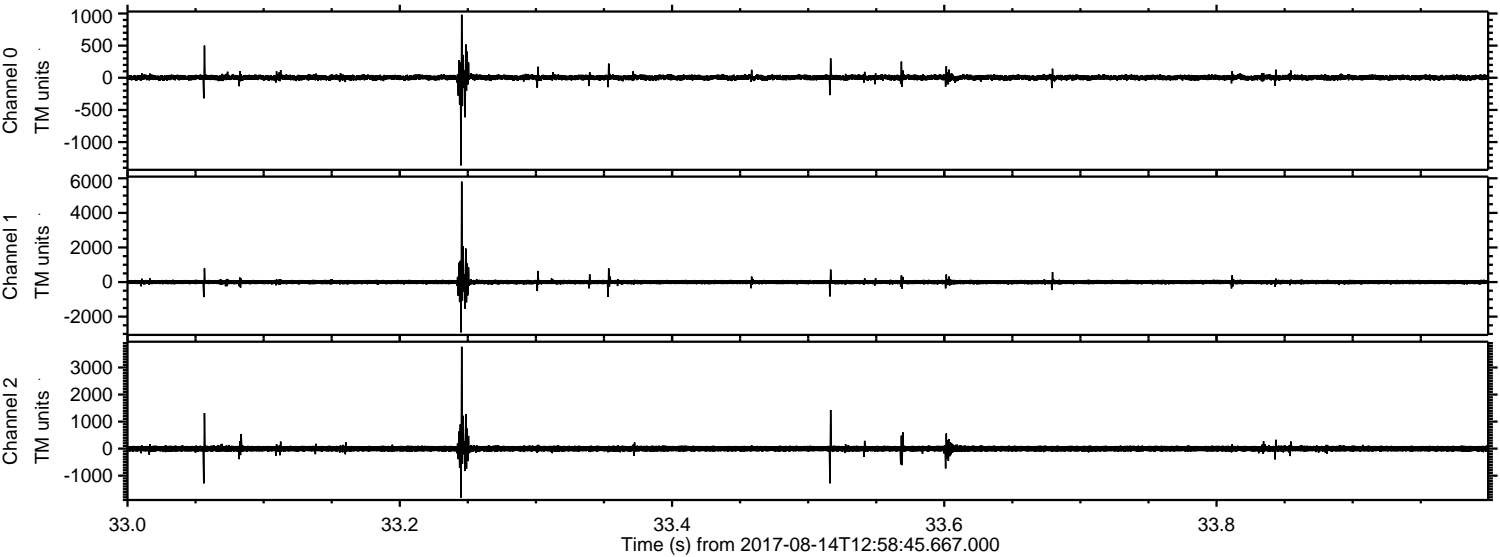

Channel 0
mn: -1363
mx: 981
 μ : 4.1
 σ : 24.3

Channel 1
mn: -2911
mx: 5806
 μ : -3.5
 σ : 73.3

Channel 2
mn: -1810
mx: 3766
 μ : -1.7
 σ : 66.5

ELMAVAN 3D WAVEFORMS (Measured data sampled at 50 kHz) 51000 packets of 144 samples from 2017-08-14T12:58:45.667.000. Part 111/147

Processed Mon Aug 14 15:06:49 2017 by ELM ver.2012-10-06 from 001__elm20170814_125844__dat00.bin

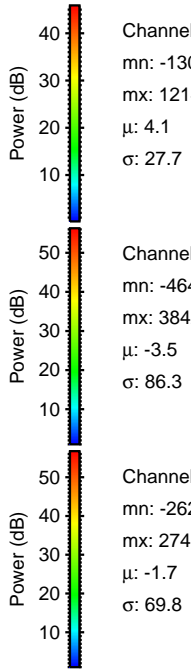
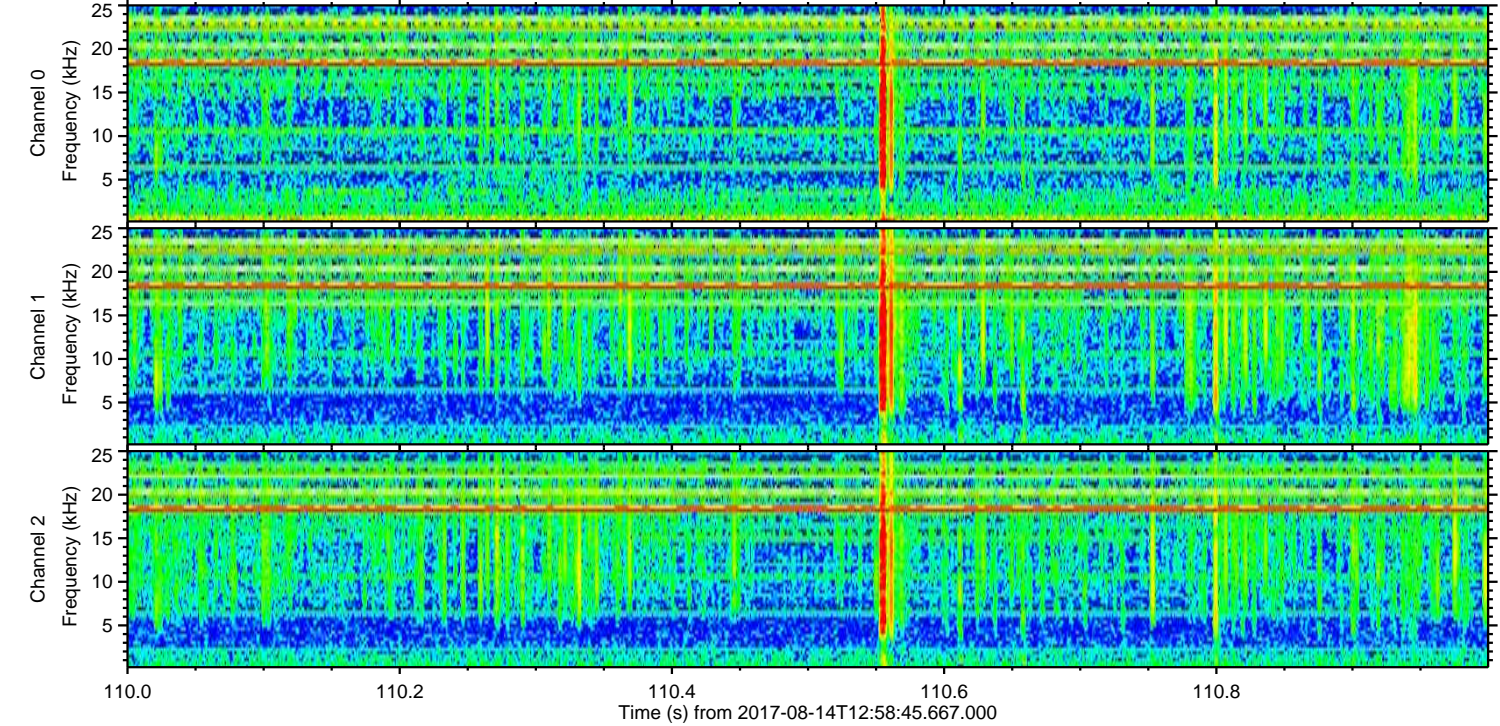
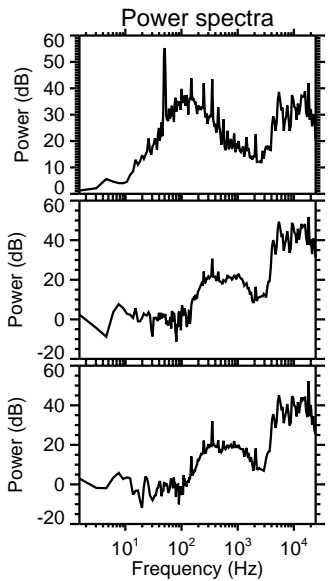
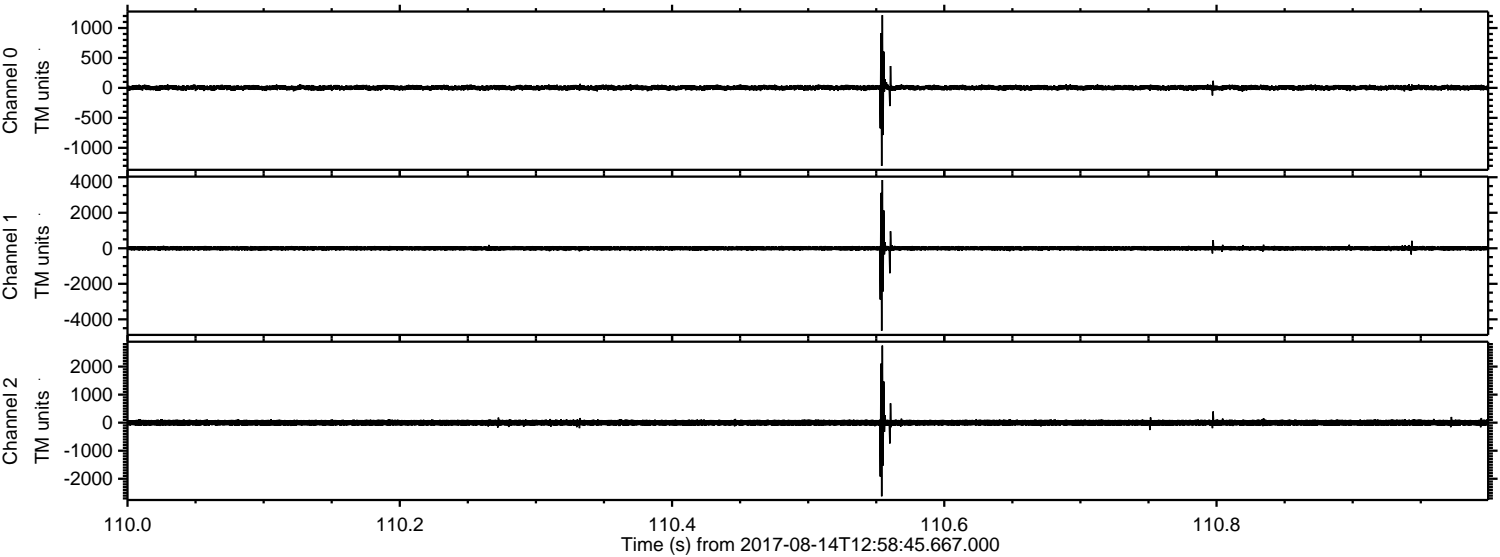

Processed Mon Aug 14 15:06:49 2017 by ELM ver.2012-10-06 from 001__elm20170814_125844__dat00.bin

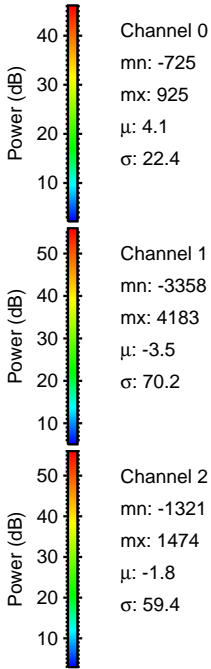
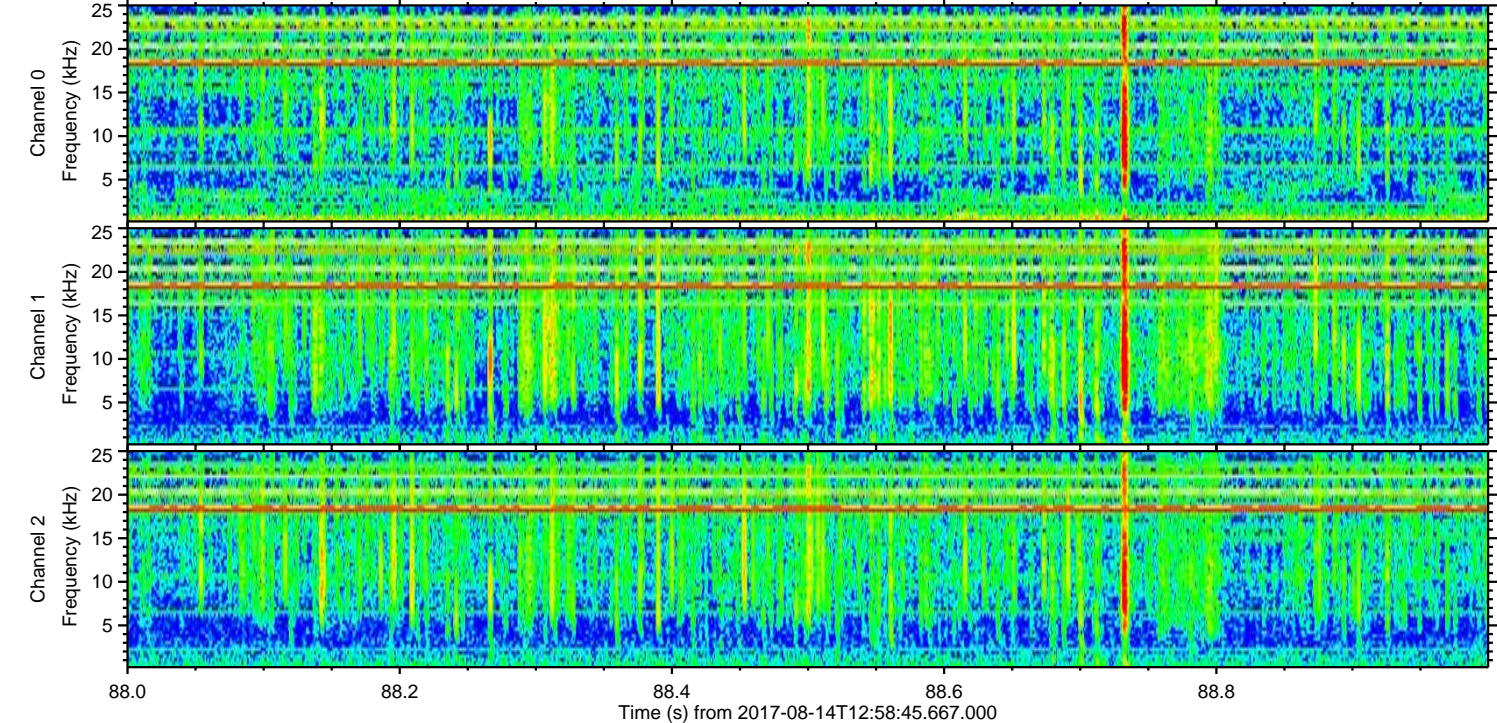
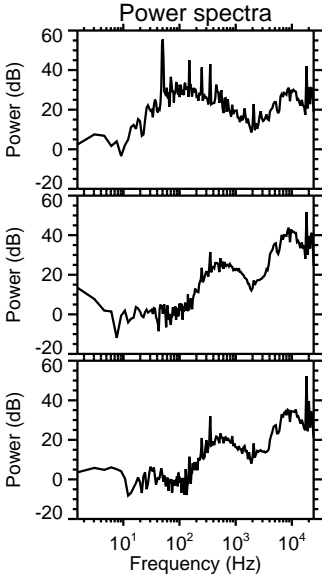
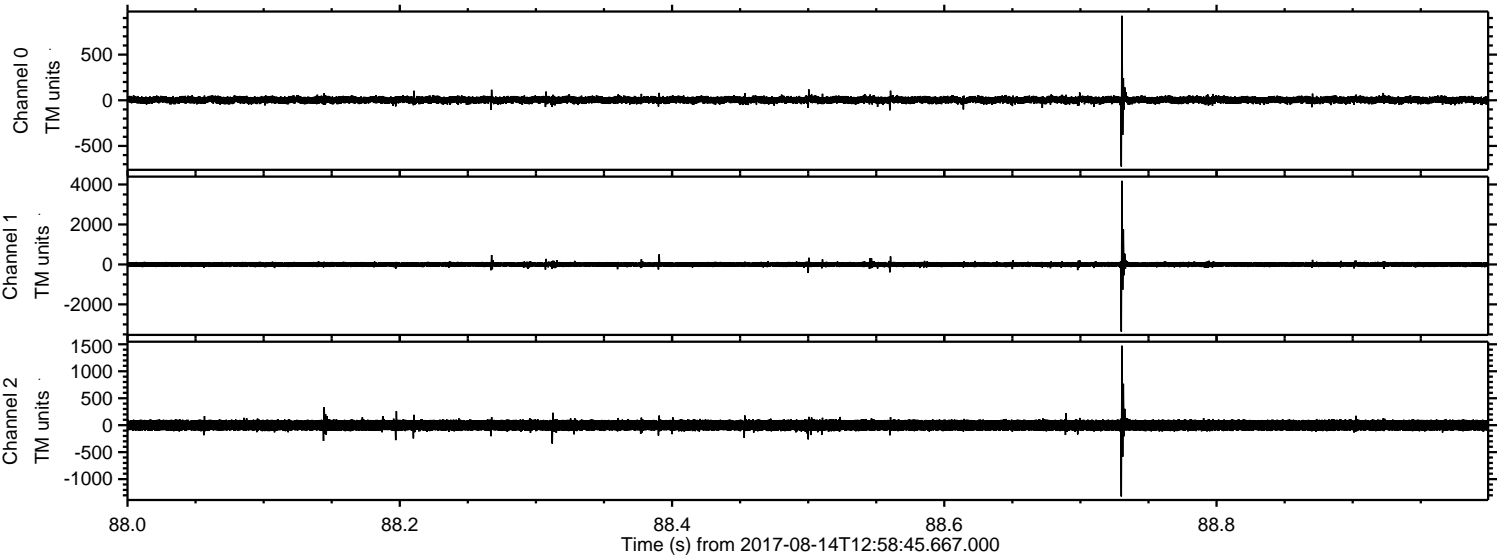

ELMAVAN 3D WAVEFORMS (Measured data sampled at 50 kHz) 51000 packets of 144 samples from 2017-08-14T12:58:45.667.000. Part 121/147

Processed Mon Aug 14 15:06:50 2017 by ELM ver.2012-10-06 from 001__elm20170814_125844__dat00.bin

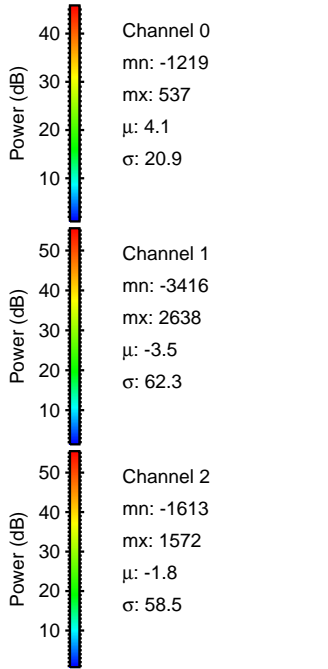
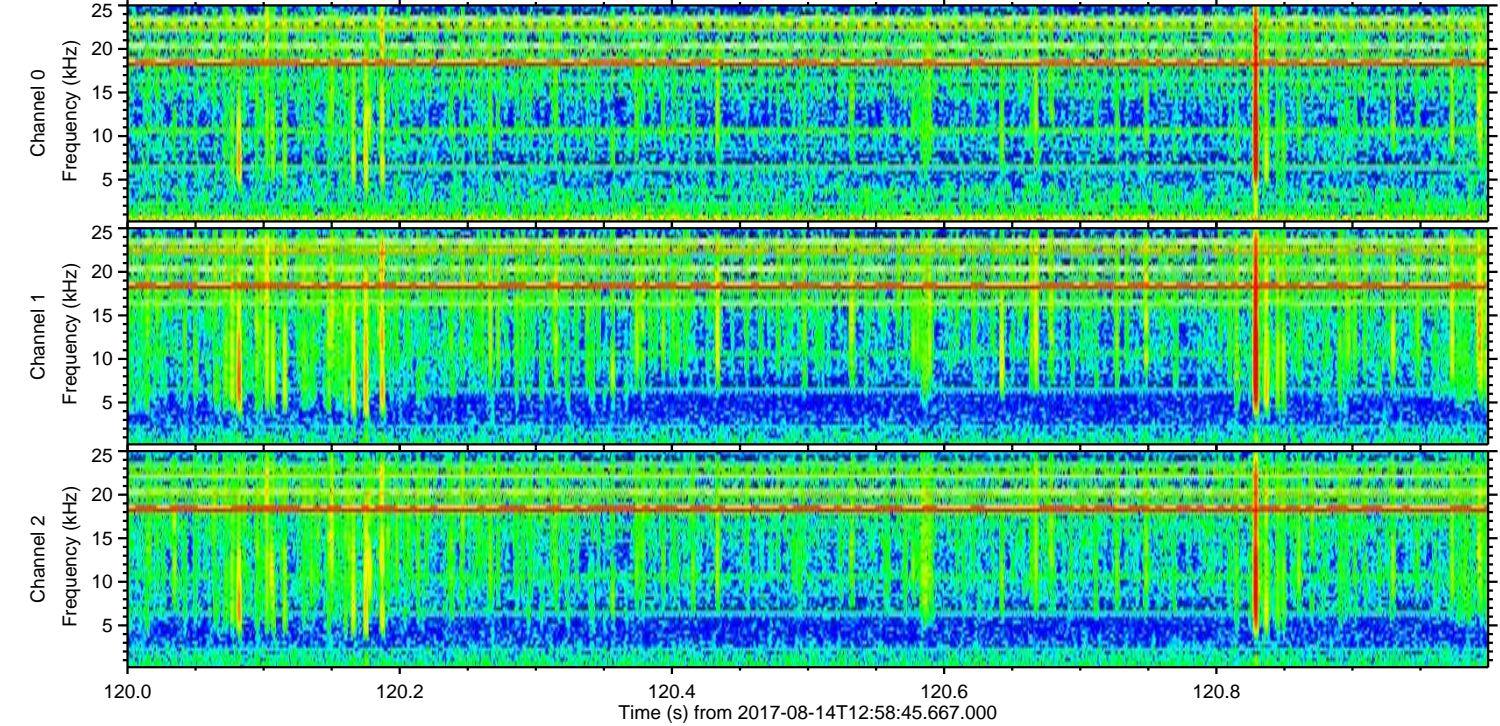
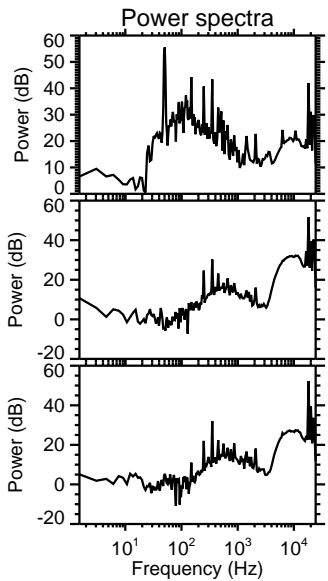
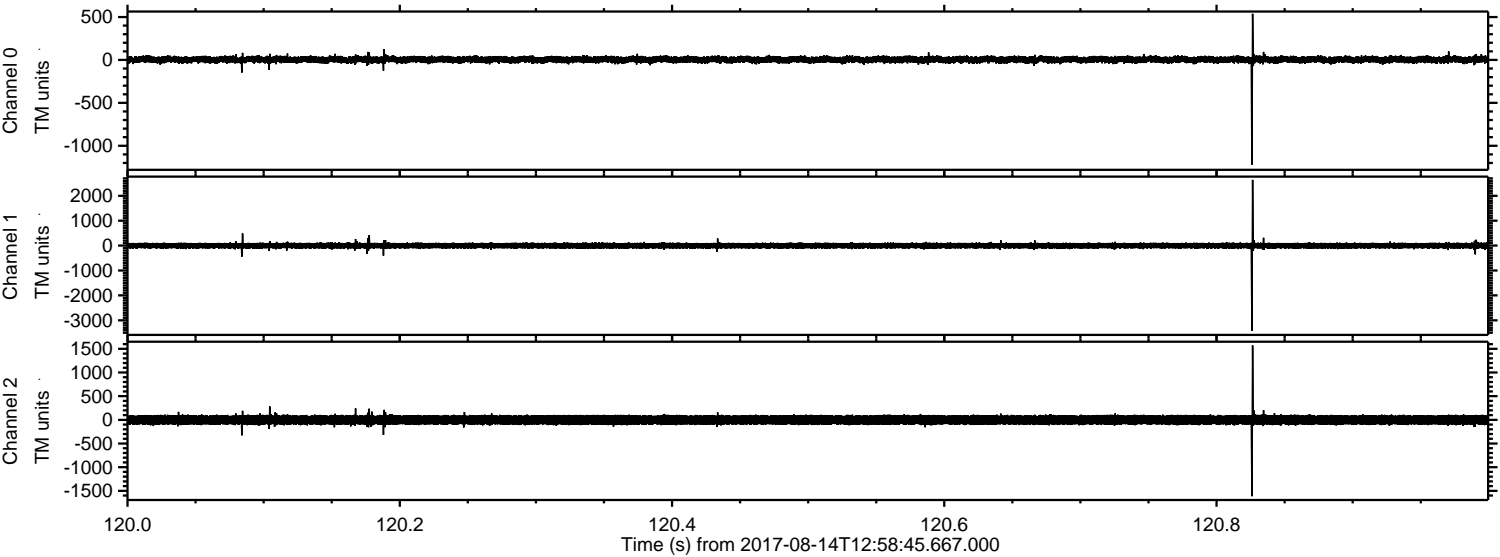

ELMAVAN 3D WAVEFORMS (Measured data sampled at 50 kHz) 51000 packets of 144 samples from 2017-08-14T12:58:45.667.000. Part 1/147

Processed Mon Aug 14 15:06:51 2017 by ELM ver.2012-10-06 from 001__elm20170814_125844__dat00.bin

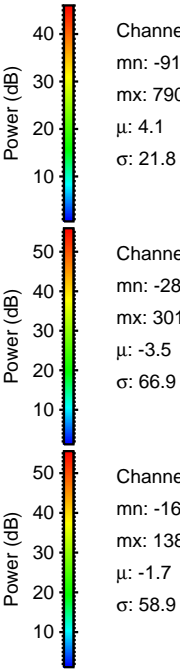
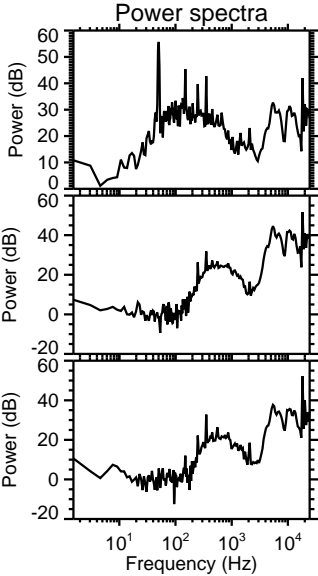
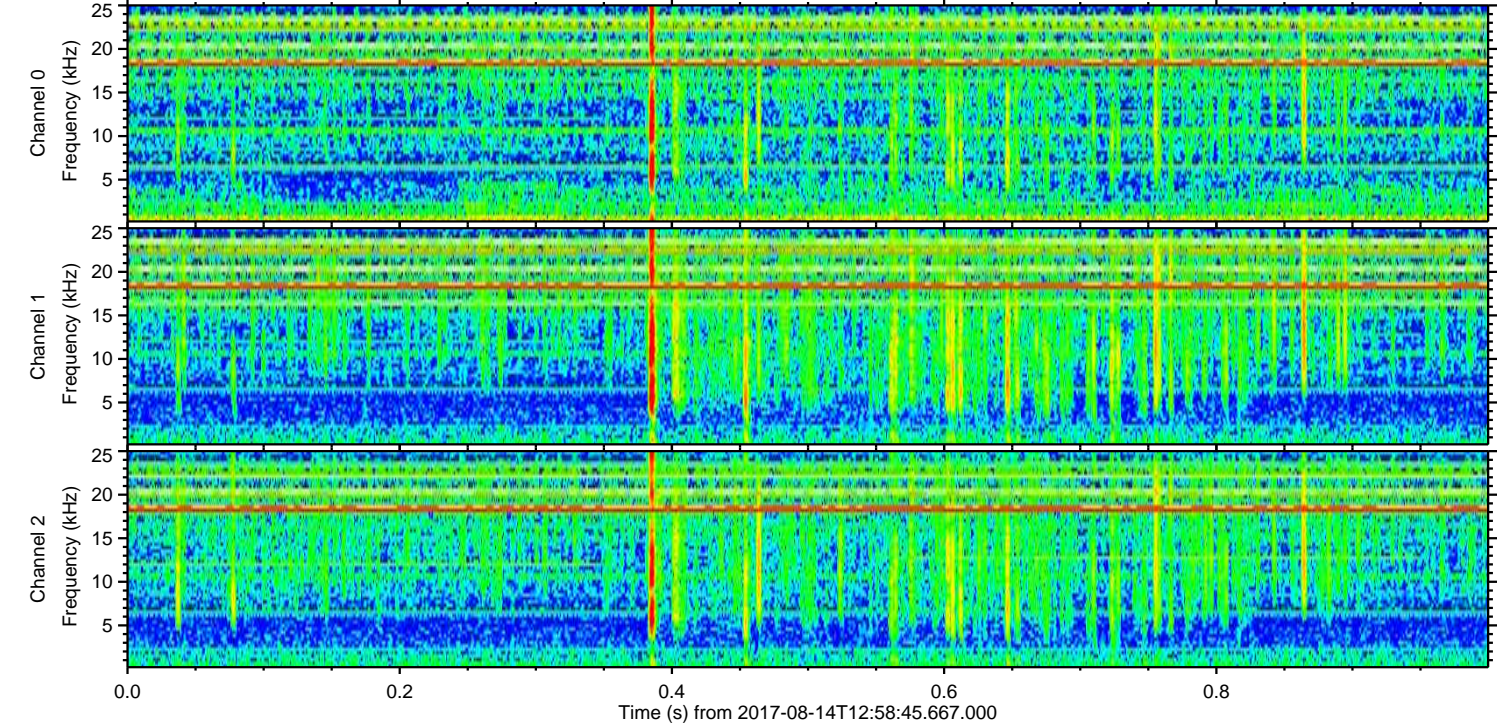
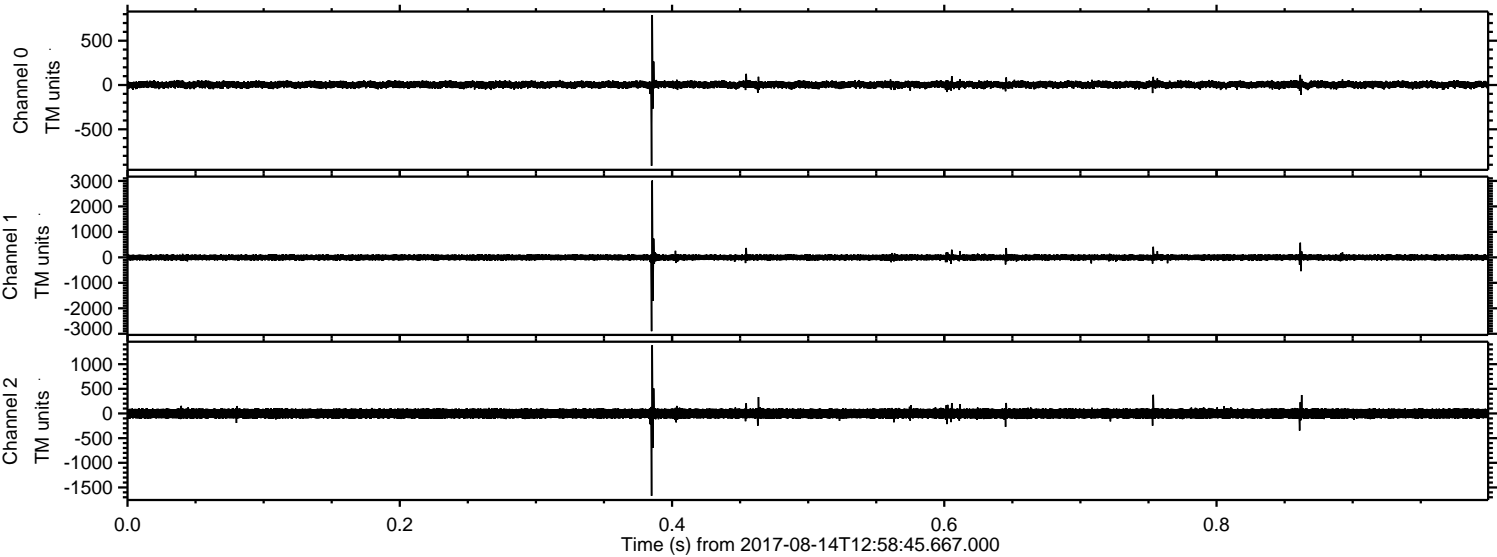

Processed Mon Aug 14 15:06:51 2017 by ELM ver.2012-10-06 from 001__elm20170814_125844__dat00.bin

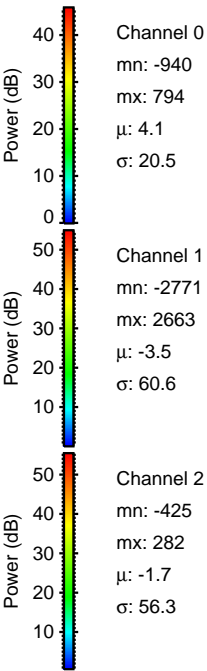
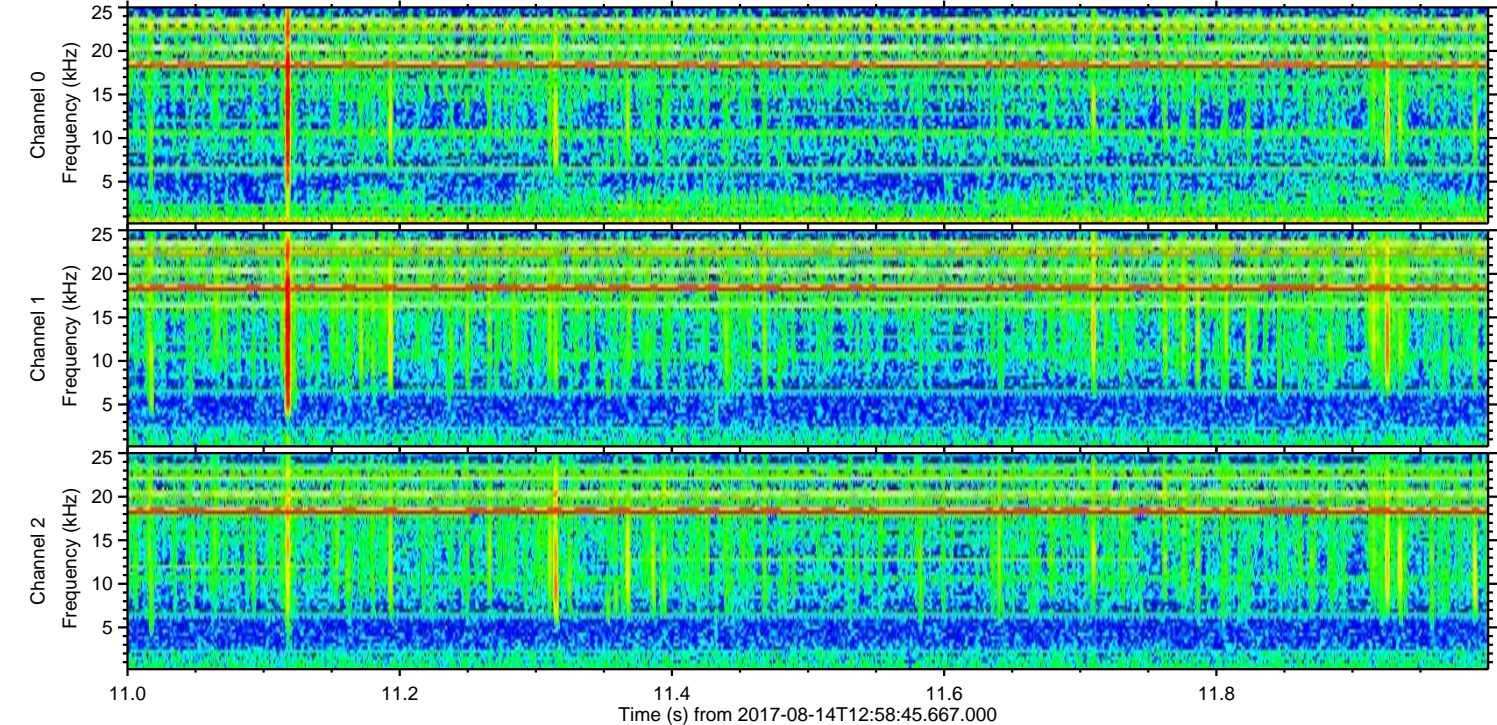
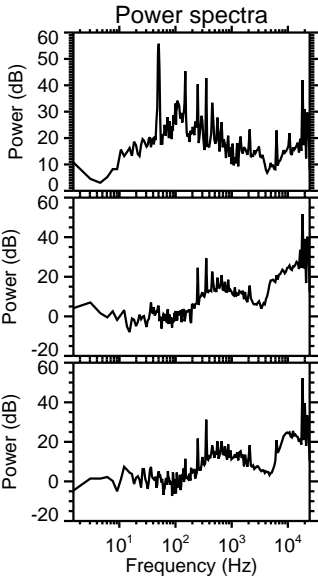
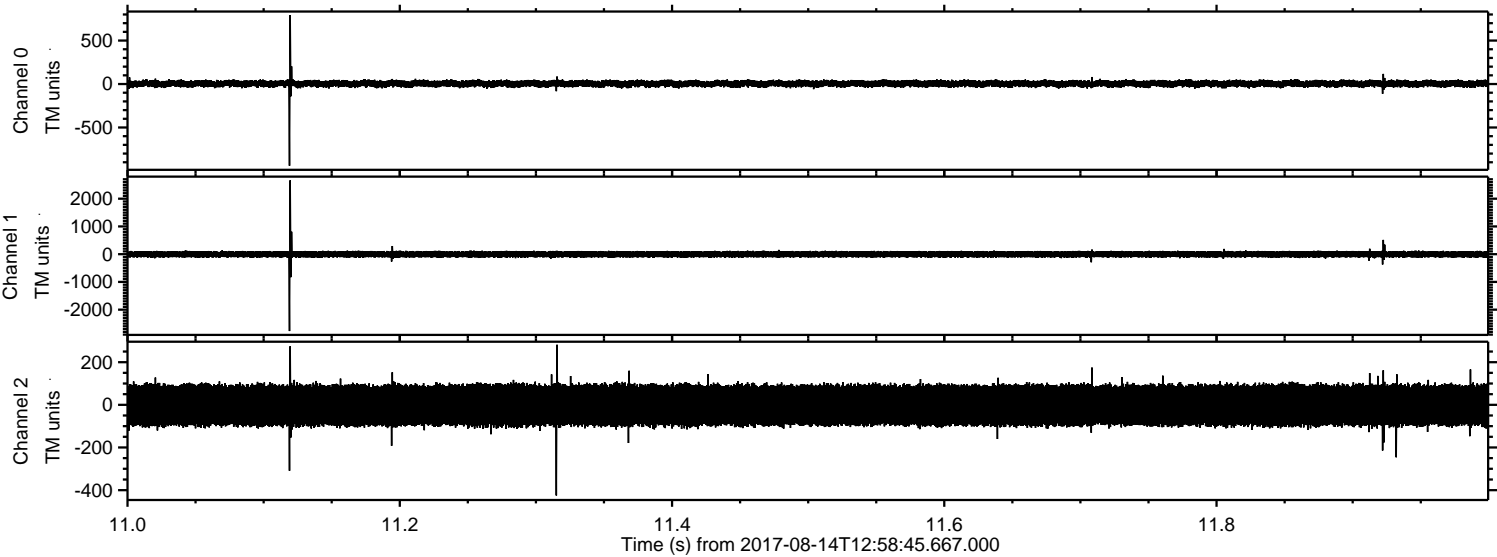

Processed Mon Aug 14 15:06:52 2017 by ELM ver.2012-10-06 from 001__elm20170814_125844__dat00.bin

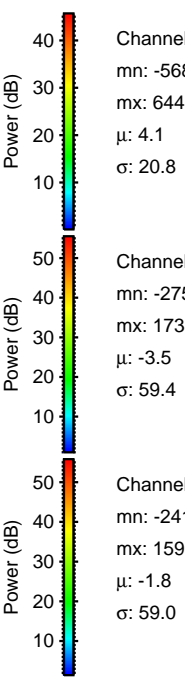
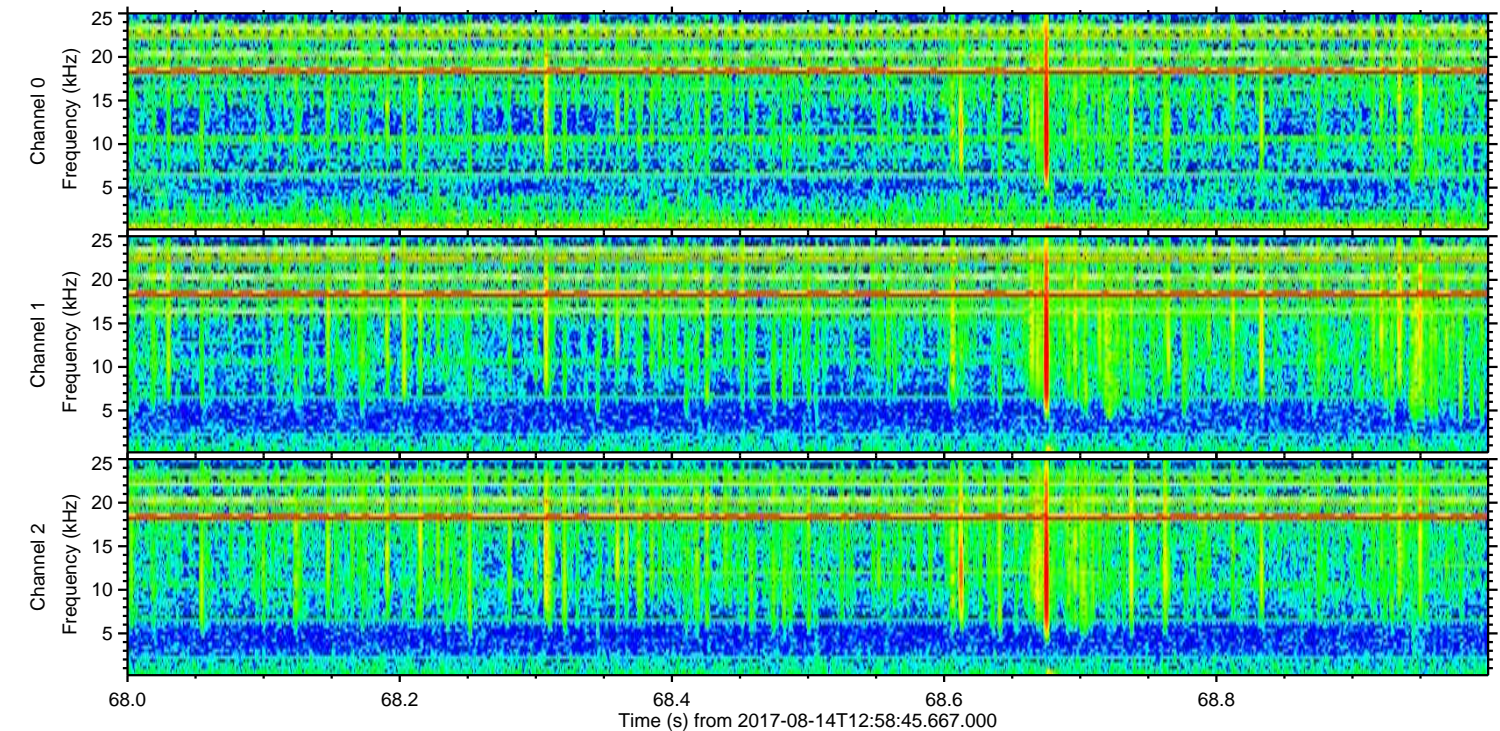
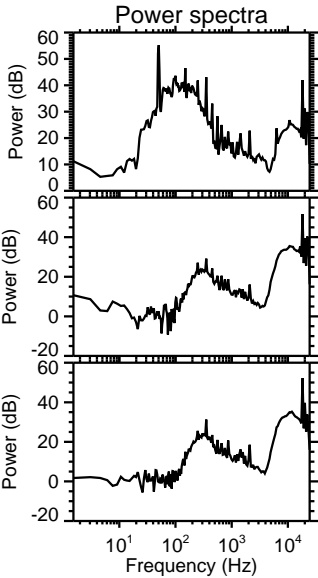
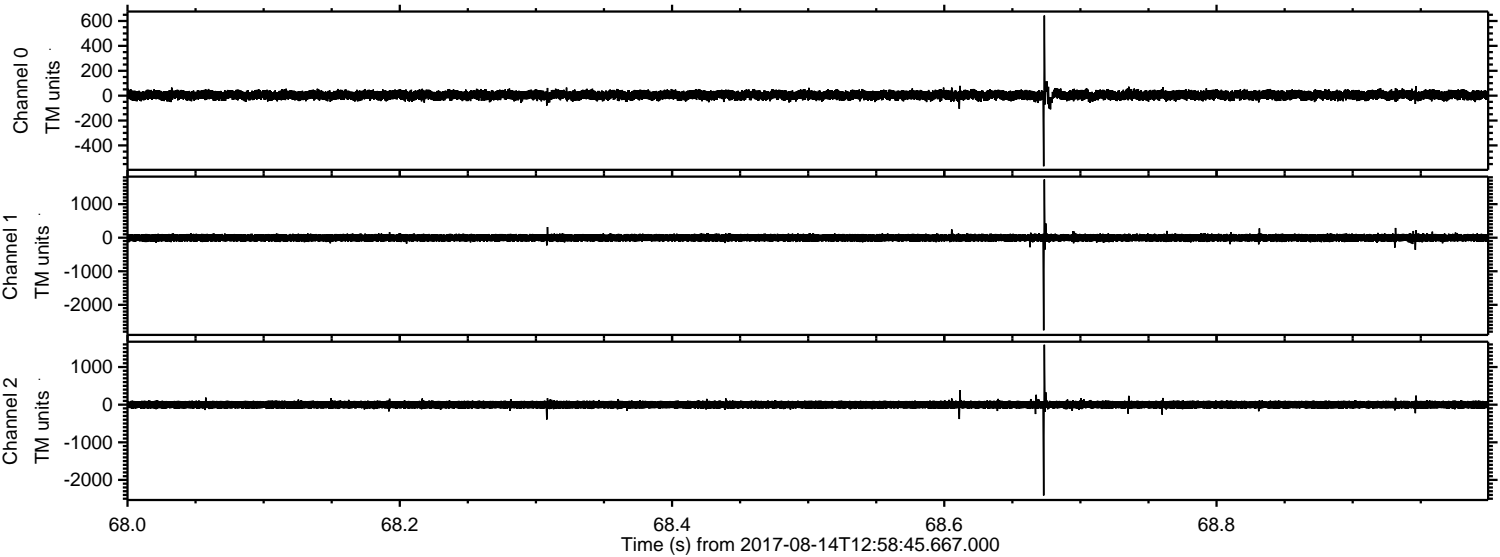

Processed Mon Aug 14 15:06:53 2017 by ELM ver.2012-10-06 from 001__elm20170814_125844__dat00.bin

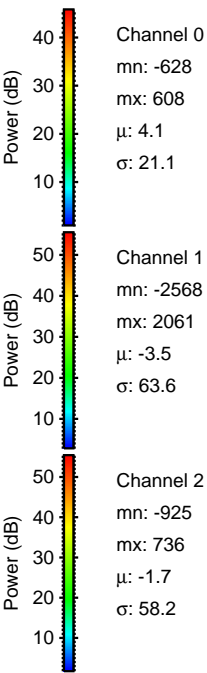
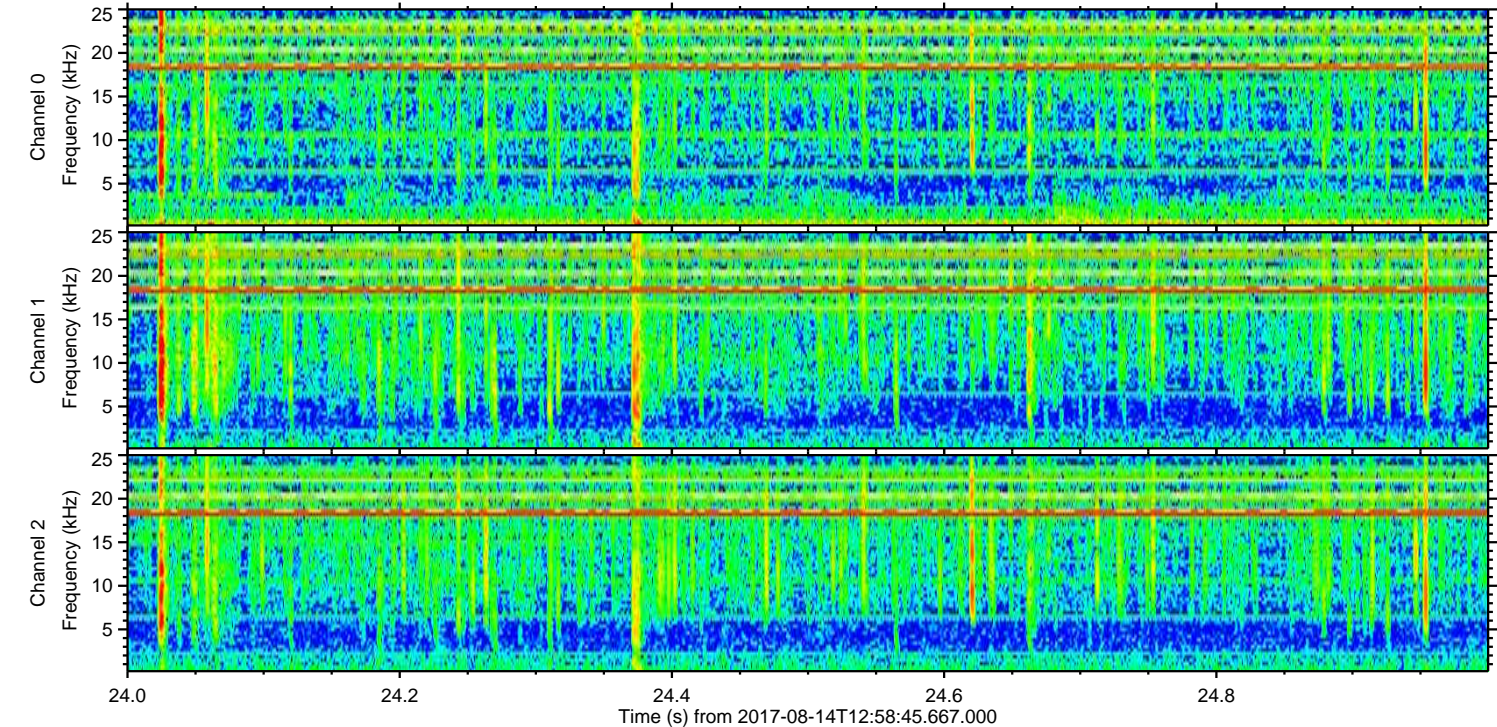
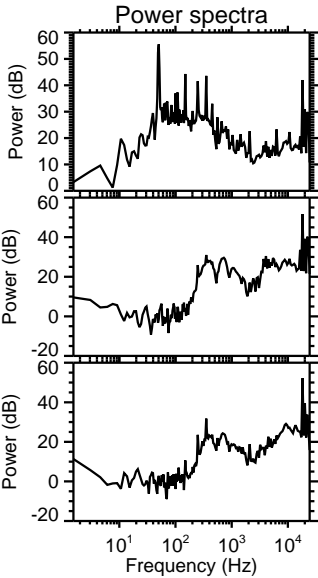
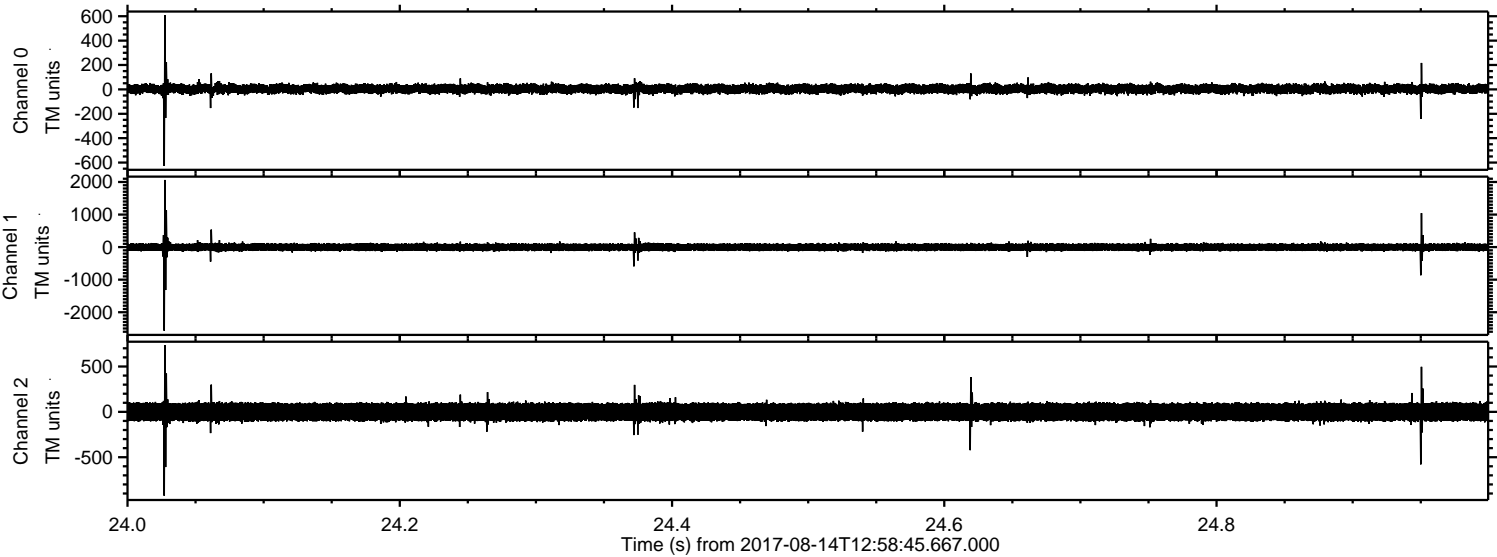

Processed Mon Aug 14 15:06:54 2017 by ELM ver.2012-10-06 from 001__elm20170814_125844__dat00.bin

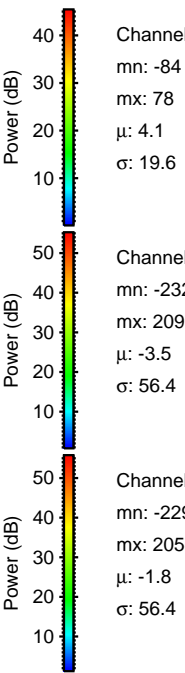
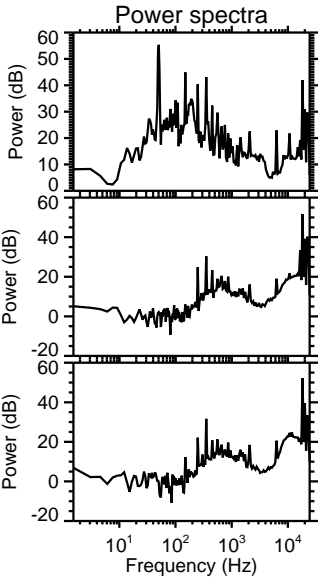
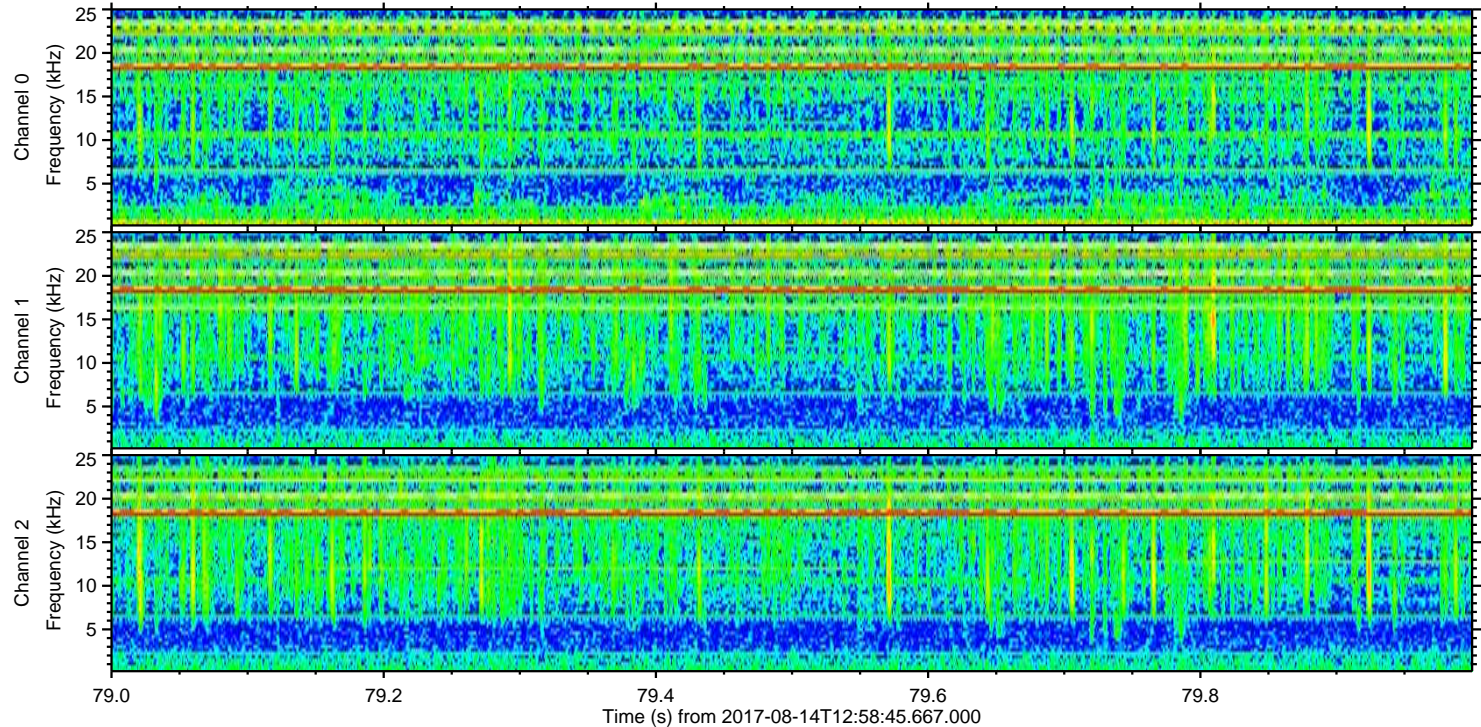
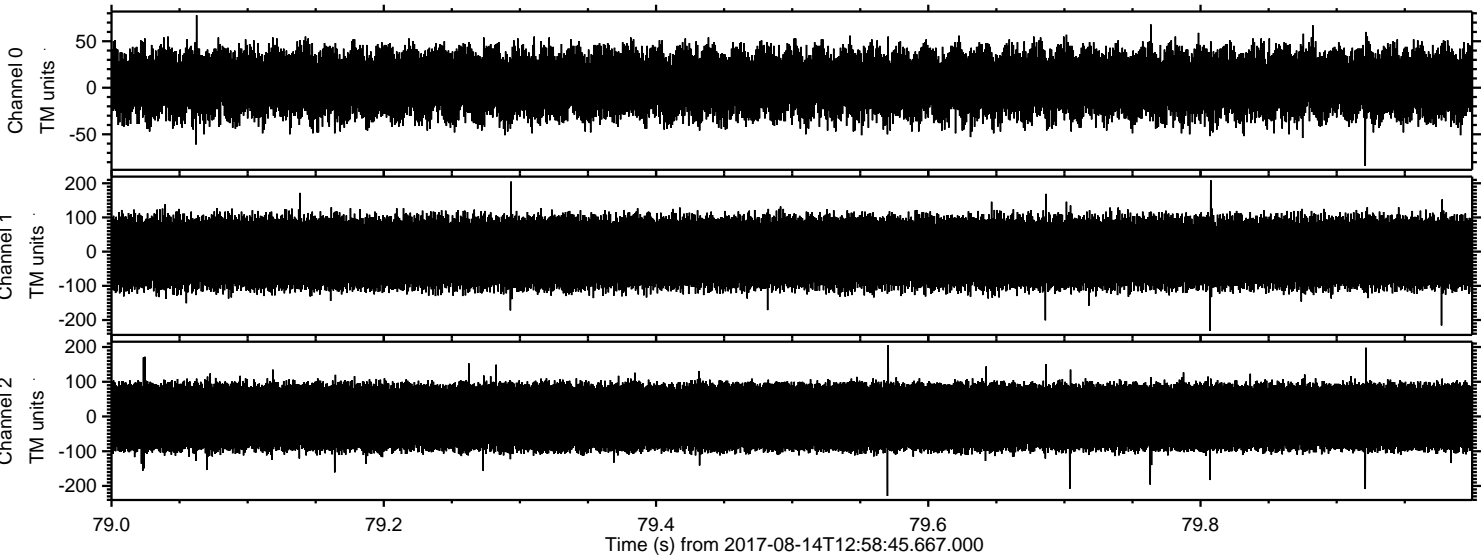

Channel 0
mn: -84
mx: 78
 μ : 4.1
 σ : 19.6

Channel 1
mn: -232
mx: 209
 μ : -3.5
 σ : 56.4

Channel 2
mn: -229
mx: 205
 μ : -1.8
 σ : 56.4