

ELMAVAN 3D WAVEFORMS (Measured data sampled at 50 kHz) 51000 packets of 144 samples from 2017-08-12T06:26:30.578.000.

Processed Sat Aug 12 08:34:42 2017 by ELM ver.2012-10-06 from 001__elm20170812_062629__dat00.bin

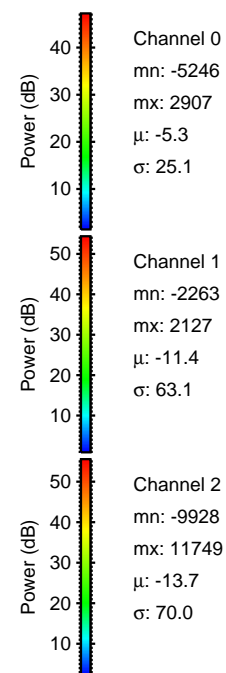
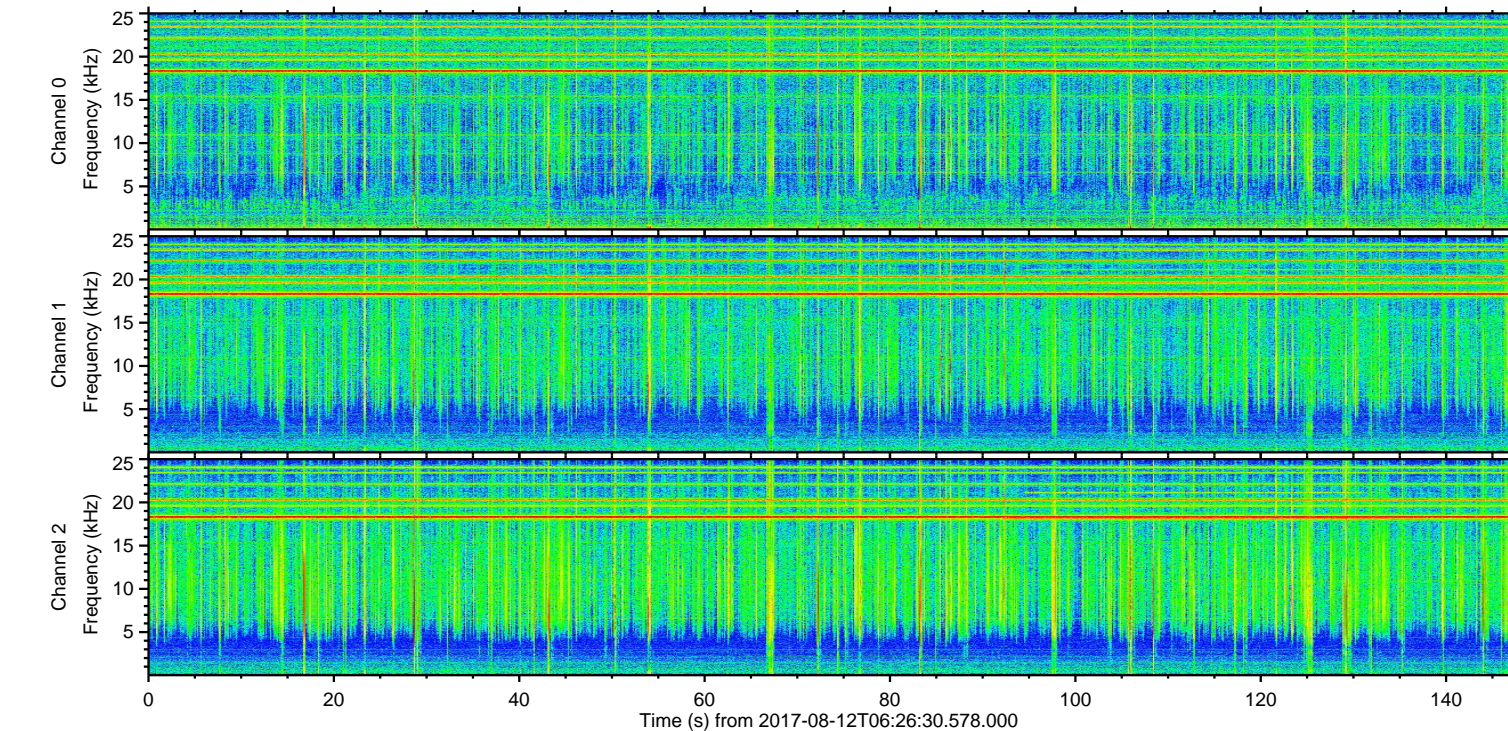
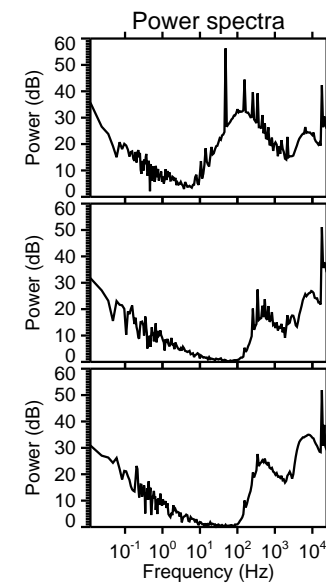
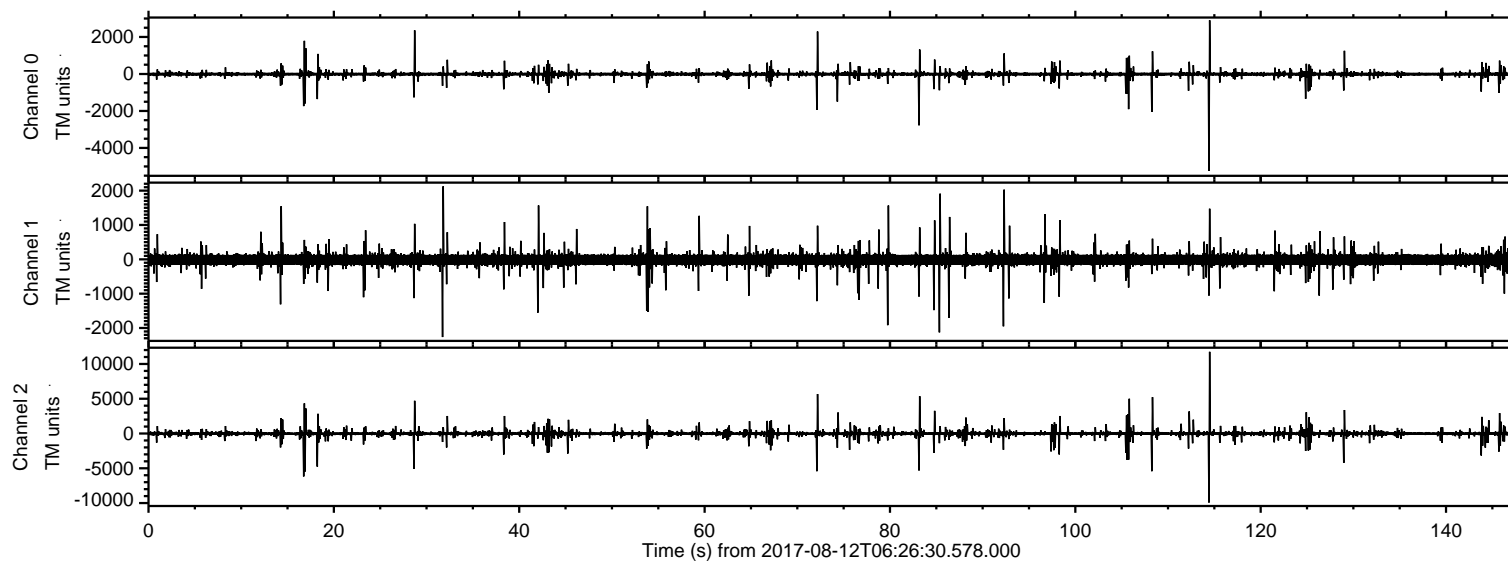

ELMAVAN 3D WAVEFORMS (Measured data sampled at 50 kHz) 51000 packets of 144 samples from 2017-08-12T06:26:30.578.000. Part 115/147

Processed Sat Aug 12 08:34:48 2017 by ELM ver.2012-10-06 from 001__elm20170812_062629__dat00.bin

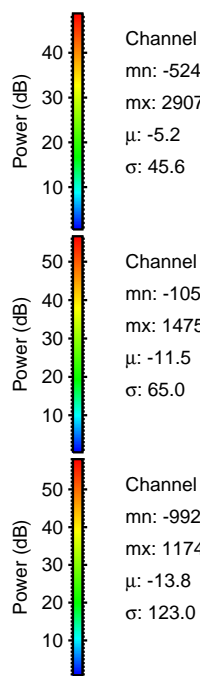
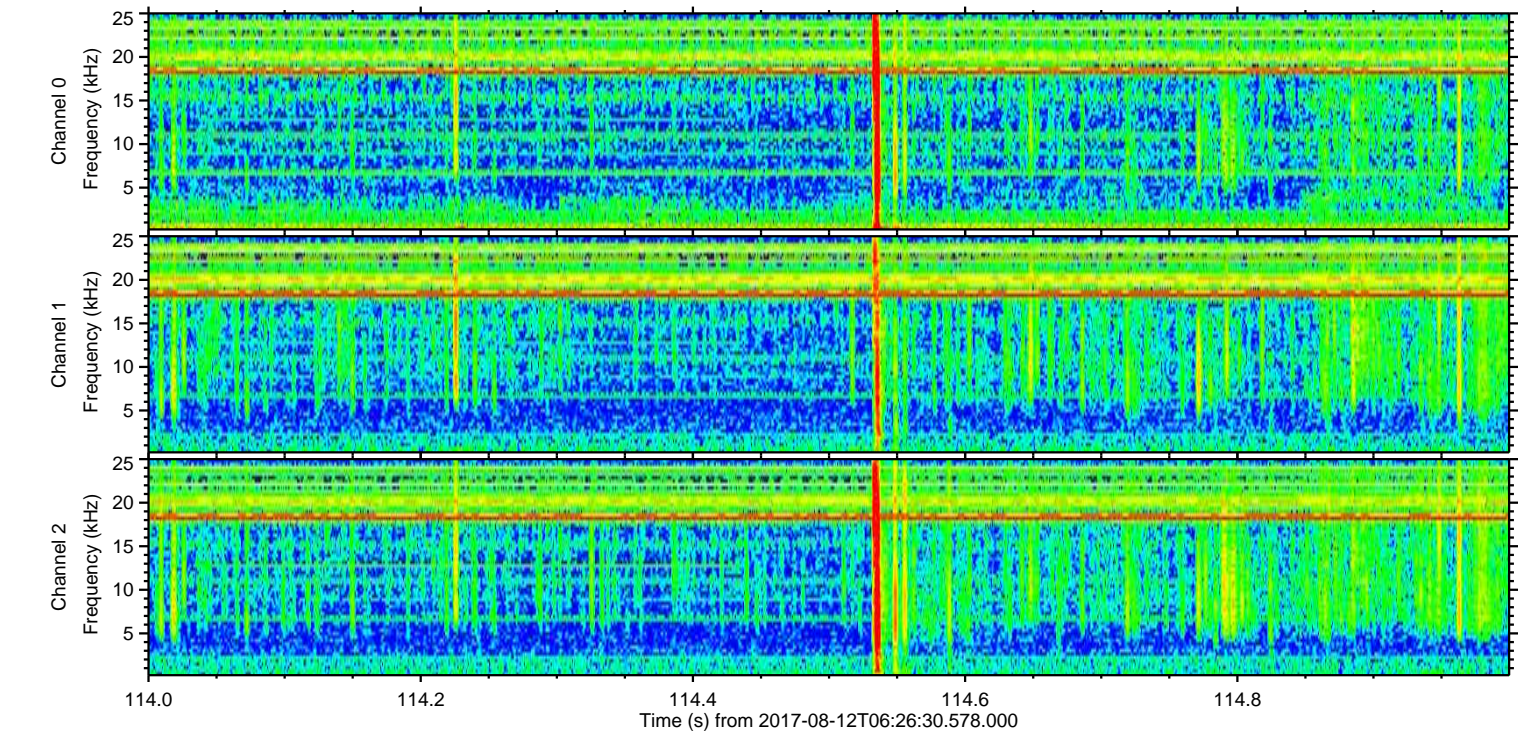
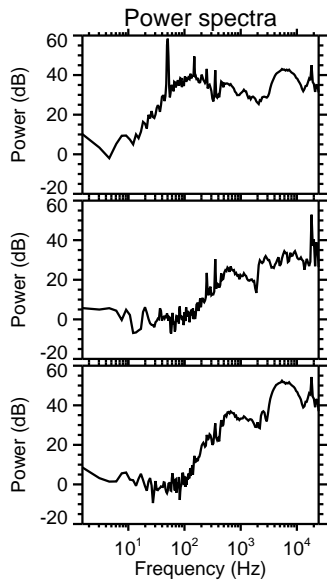
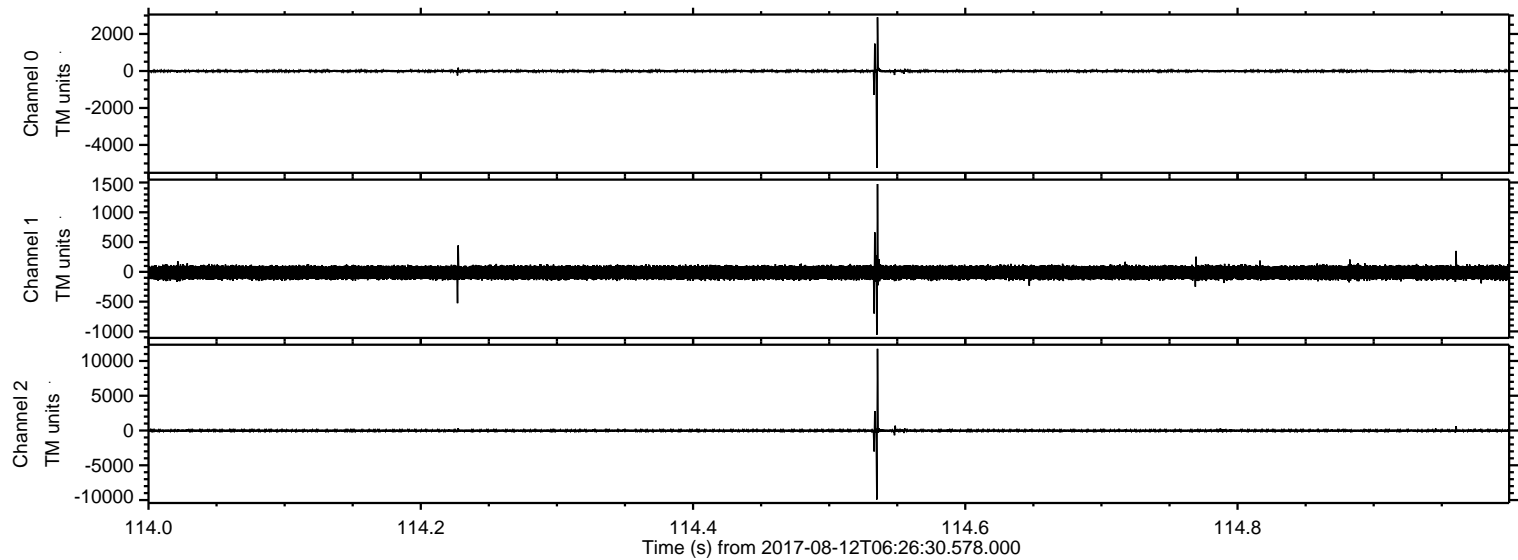

ELMAVAN 3D WAVEFORMS (Measured data sampled at 50 kHz) 51000 packets of 144 samples from 2017-08-12T06:26:30.578.000. Part 17/147

Processed Sat Aug 12 08:34:49 2017 by ELM ver.2012-10-06 from 001__elm20170812_062629__dat00.bin

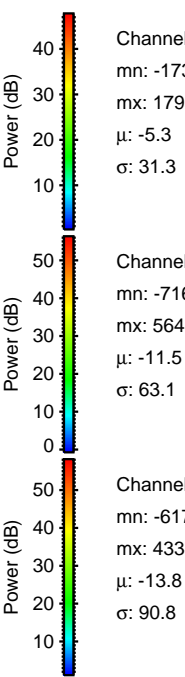
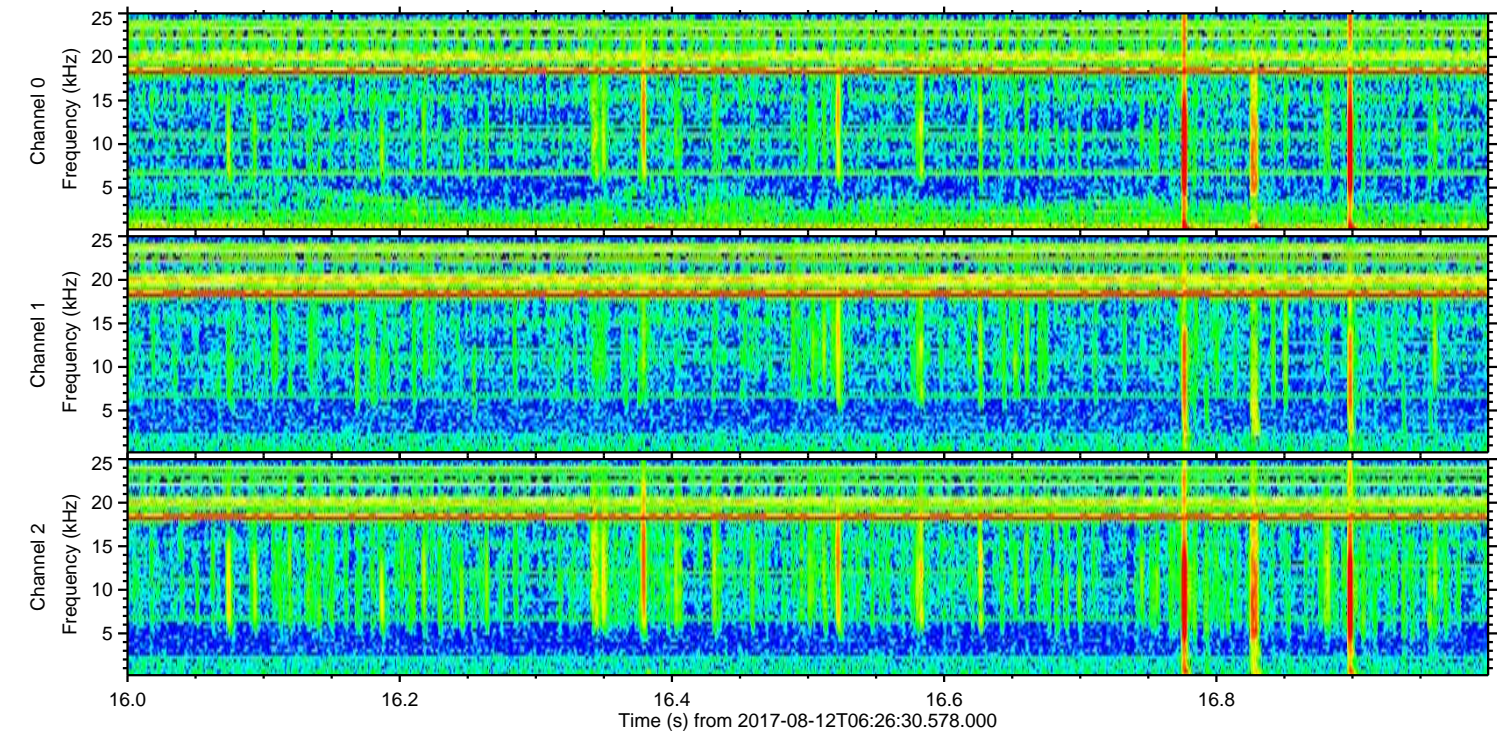
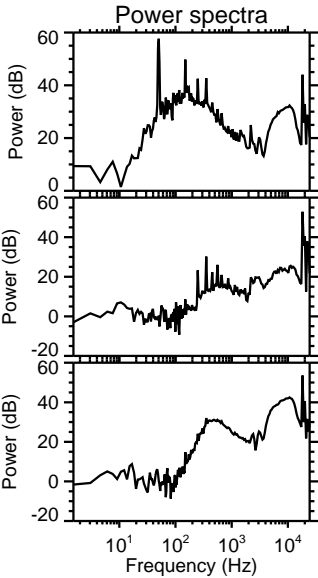
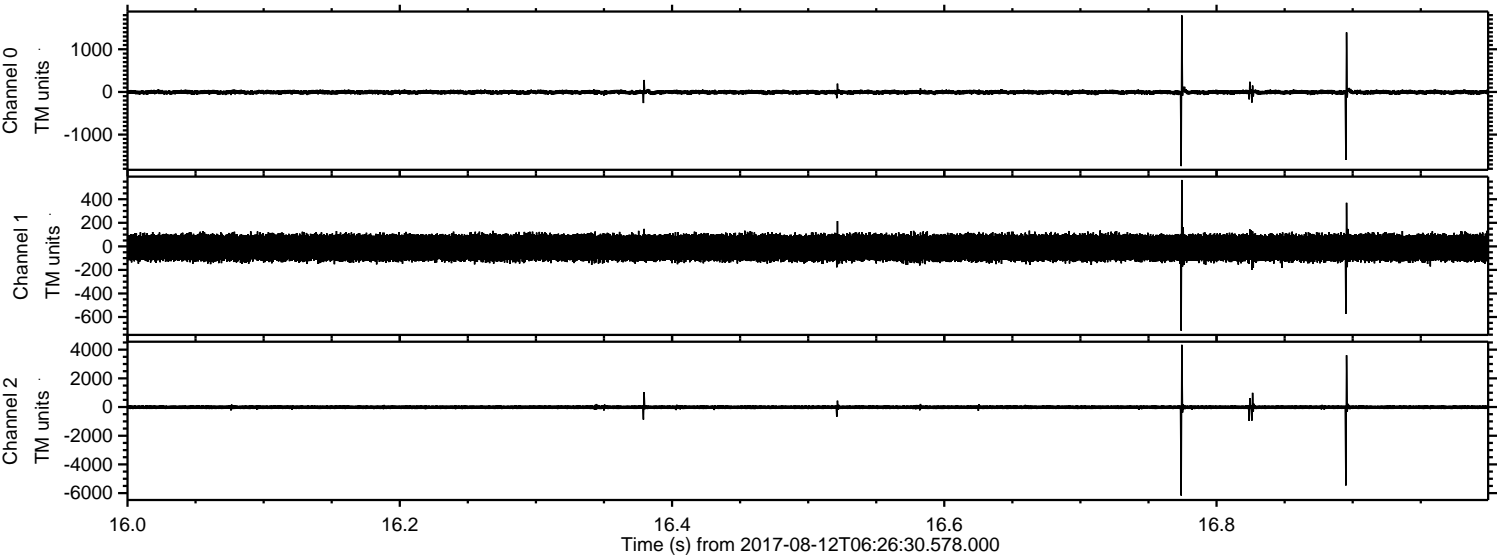

Channel 0
mn: -1738
mx: 1795
 μ : -5.3
 σ : 31.3

Channel 1
mn: -716
mx: 564
 μ : -11.5
 σ : 63.1

Channel 2
mn: -6172
mx: 4338
 μ : -13.8
 σ : 90.8

Processed Sat Aug 12 08:34:50 2017 by ELM ver.2012-10-06 from 001__elm20170812_062629__dat00.bin

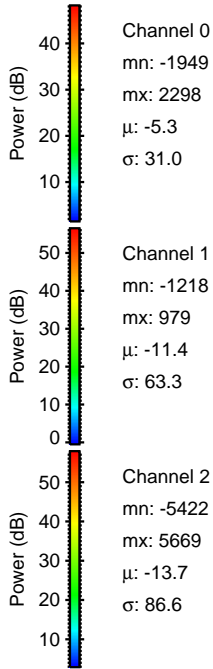
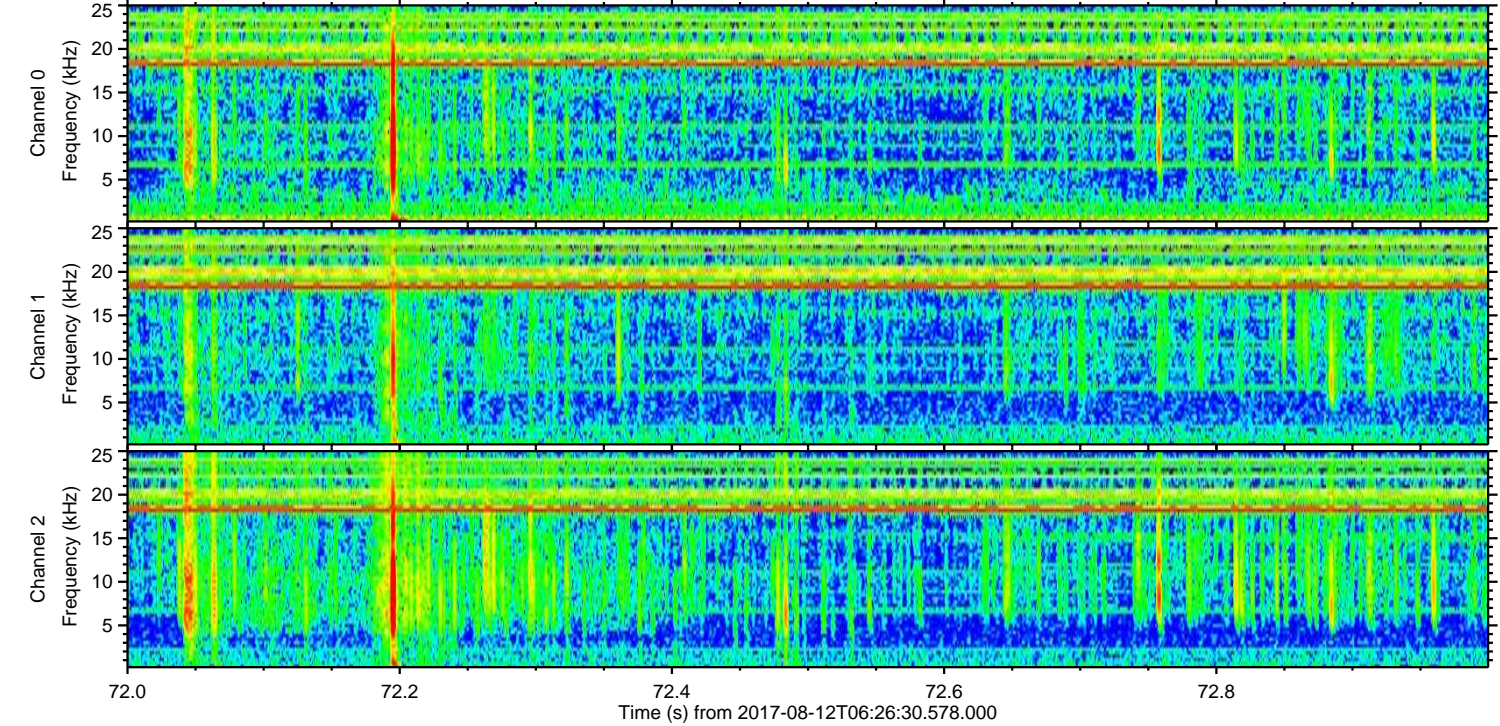
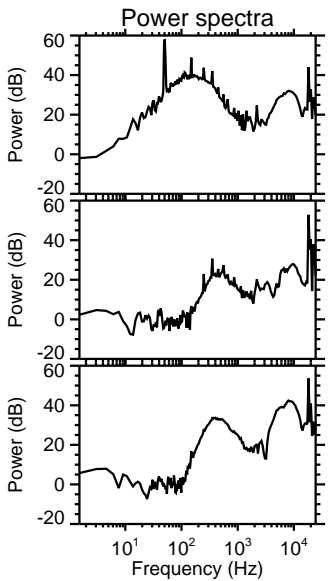
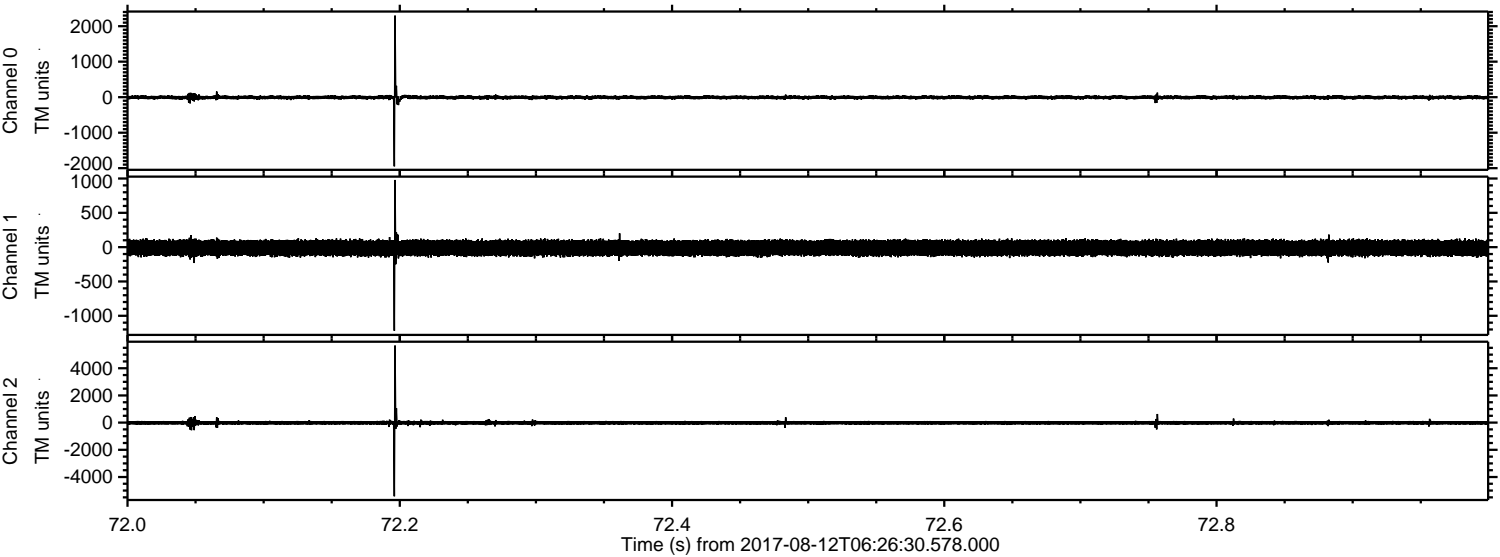

ELMAVAN 3D WAVEFORMS (Measured data sampled at 50 kHz) 51000 packets of 144 samples from 2017-08-12T06:26:30.578.000. Part 109/147

Processed Sat Aug 12 08:34:50 2017 by ELM ver.2012-10-06 from 001__elm20170812_062629__dat00.bin

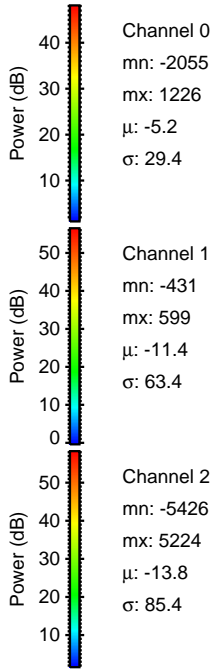
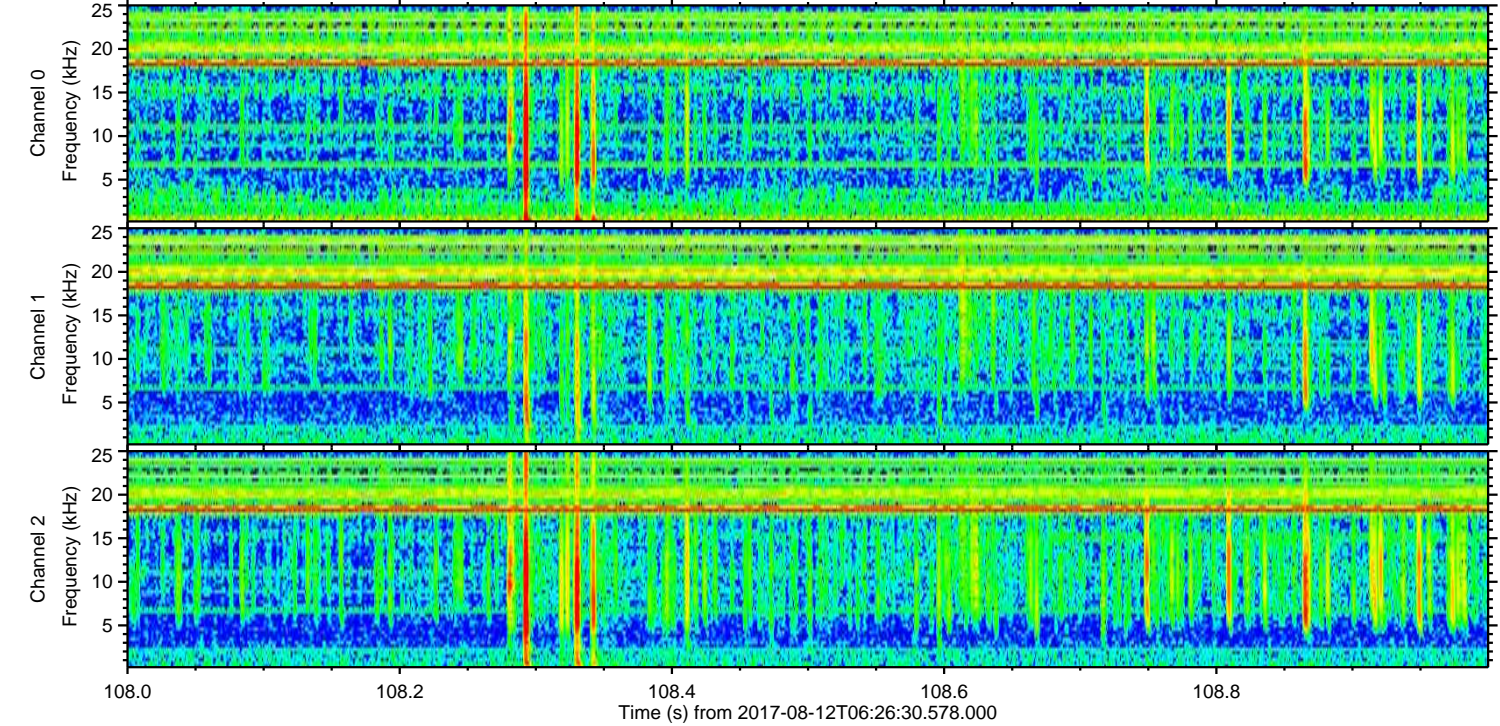
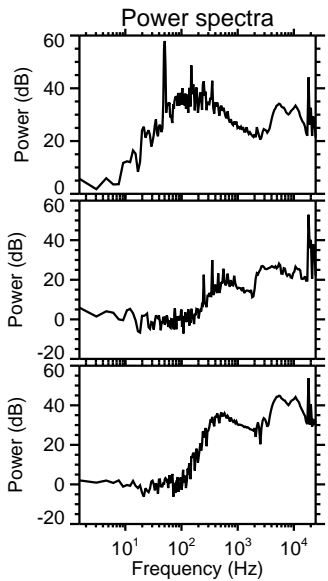
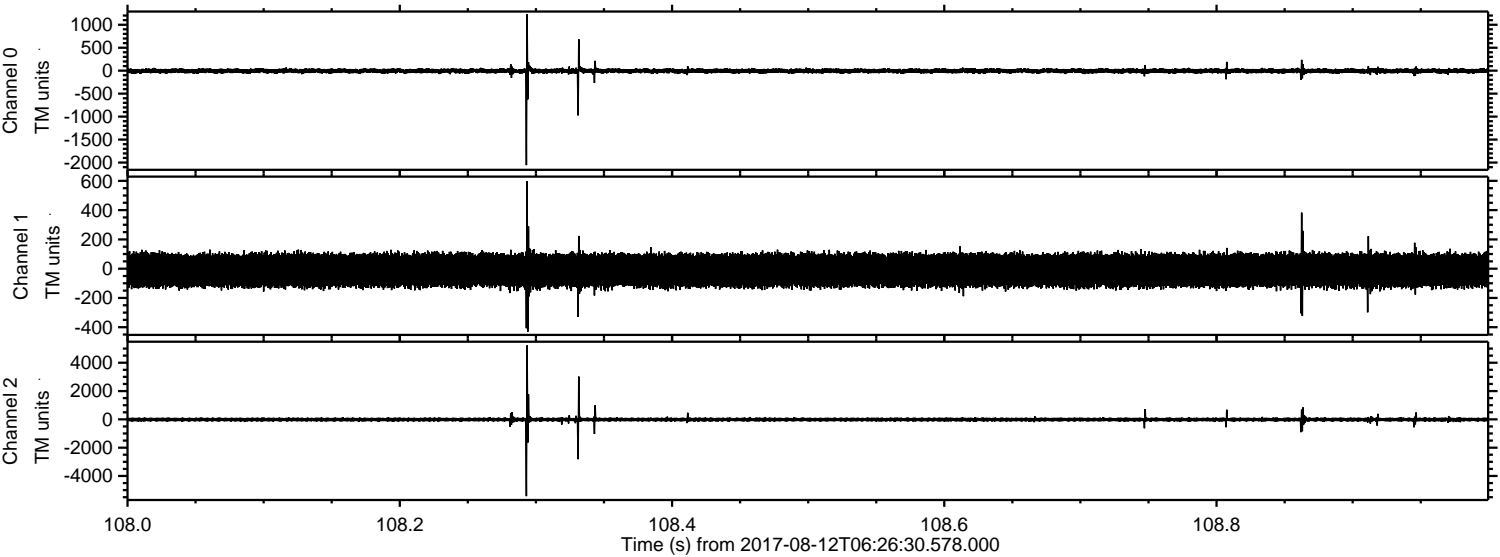

Channel 0
mn: -2055
mx: 1226
 μ : -5.2
 σ : 29.4

Channel 1
mn: -431
mx: 599
 μ : -11.4
 σ : 63.4

Channel 2
mn: -5426
mx: 5224
 μ : -13.8
 σ : 85.4

ELMAVAN 3D WAVEFORMS (Measured data sampled at 50 kHz) 51000 packets of 144 samples from 2017-08-12T06:26:30.578.000. Part 84/147

Processed Sat Aug 12 08:34:51 2017 by ELM ver.2012-10-06 from 001__elm20170812_062629__dat00.bin

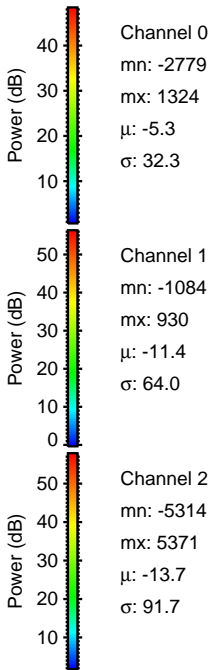
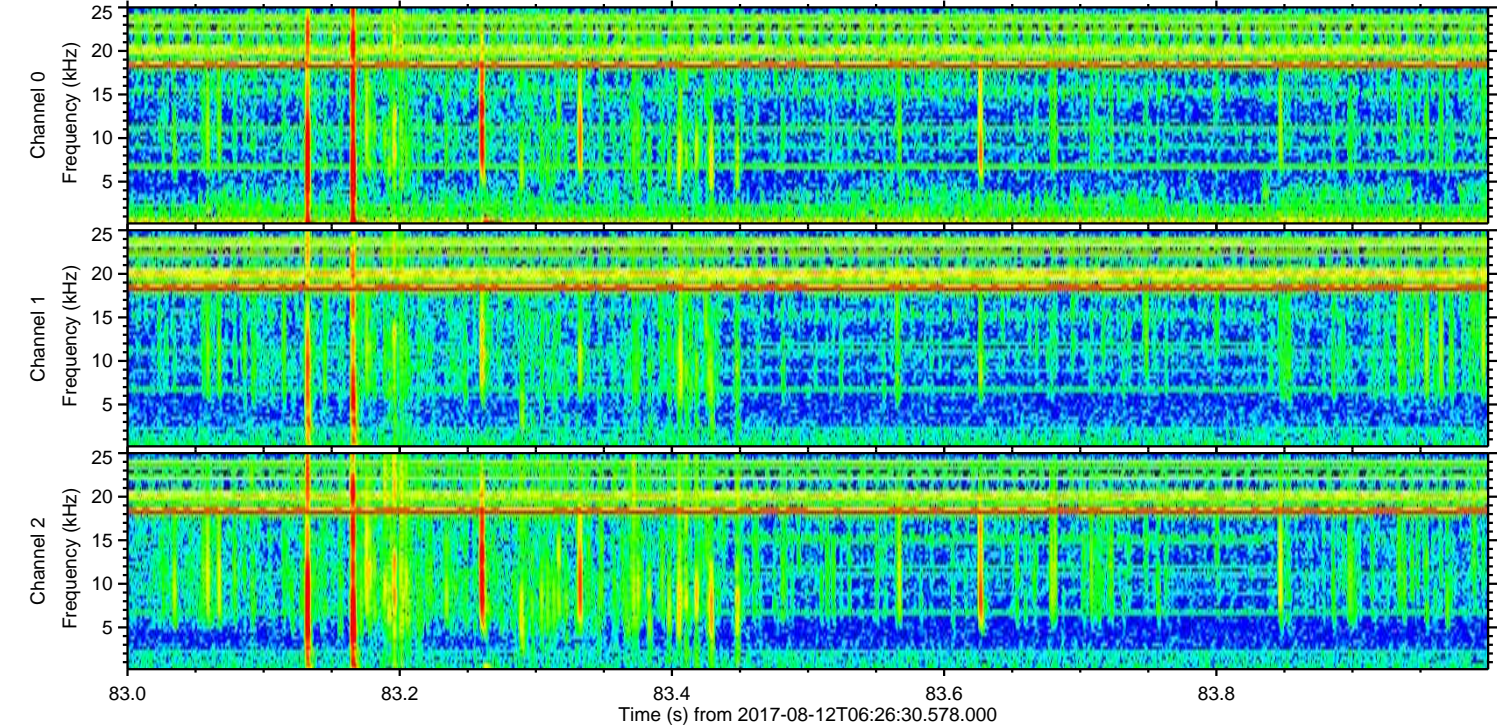
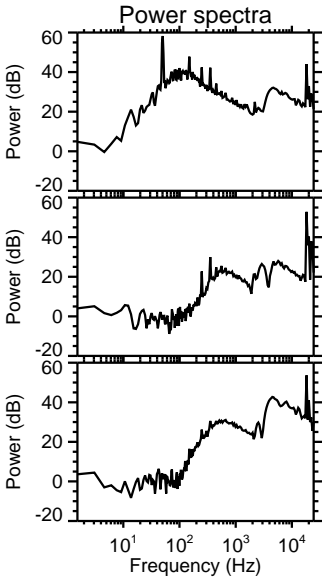
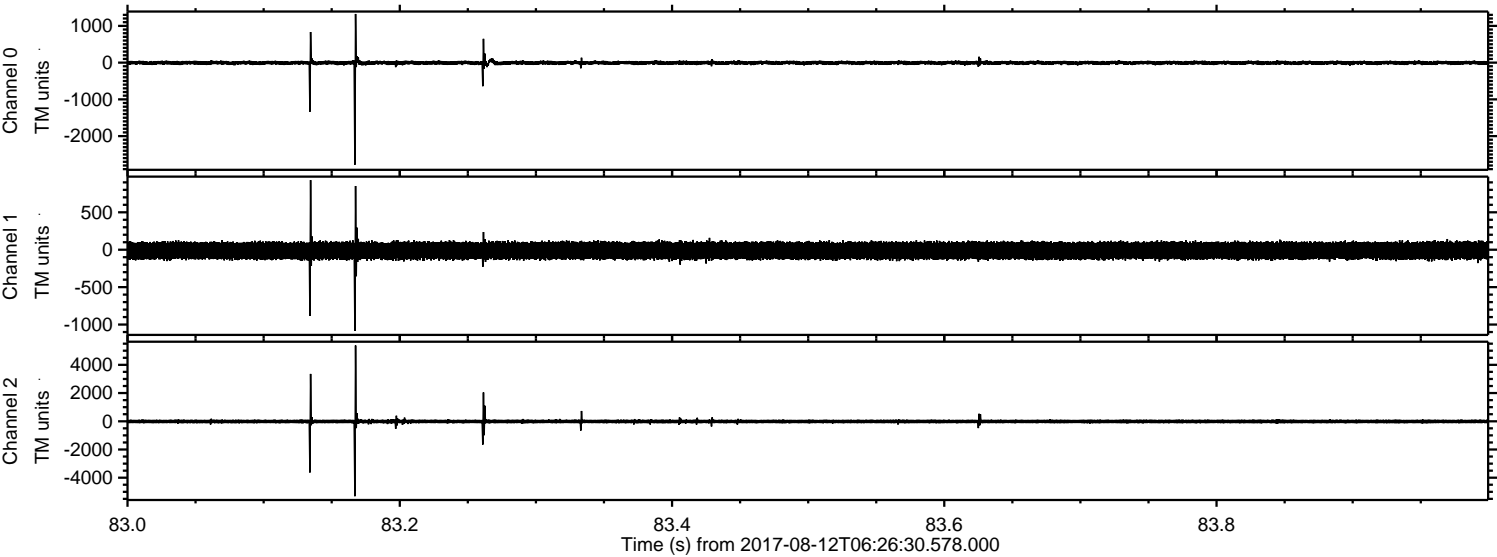

ELMAVAN 3D WAVEFORMS (Measured data sampled at 50 kHz) 51000 packets of 144 samples from 2017-08-12T06:26:30.578.000. Part 29/147

Processed Sat Aug 12 08:34:52 2017 by ELM ver.2012-10-06 from 001__elm20170812_062629__dat00.bin

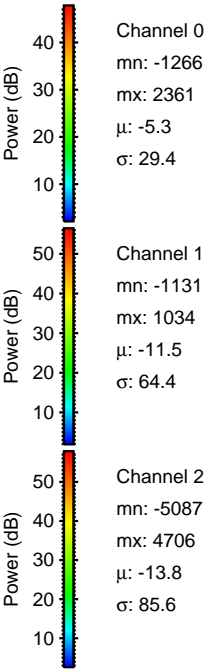
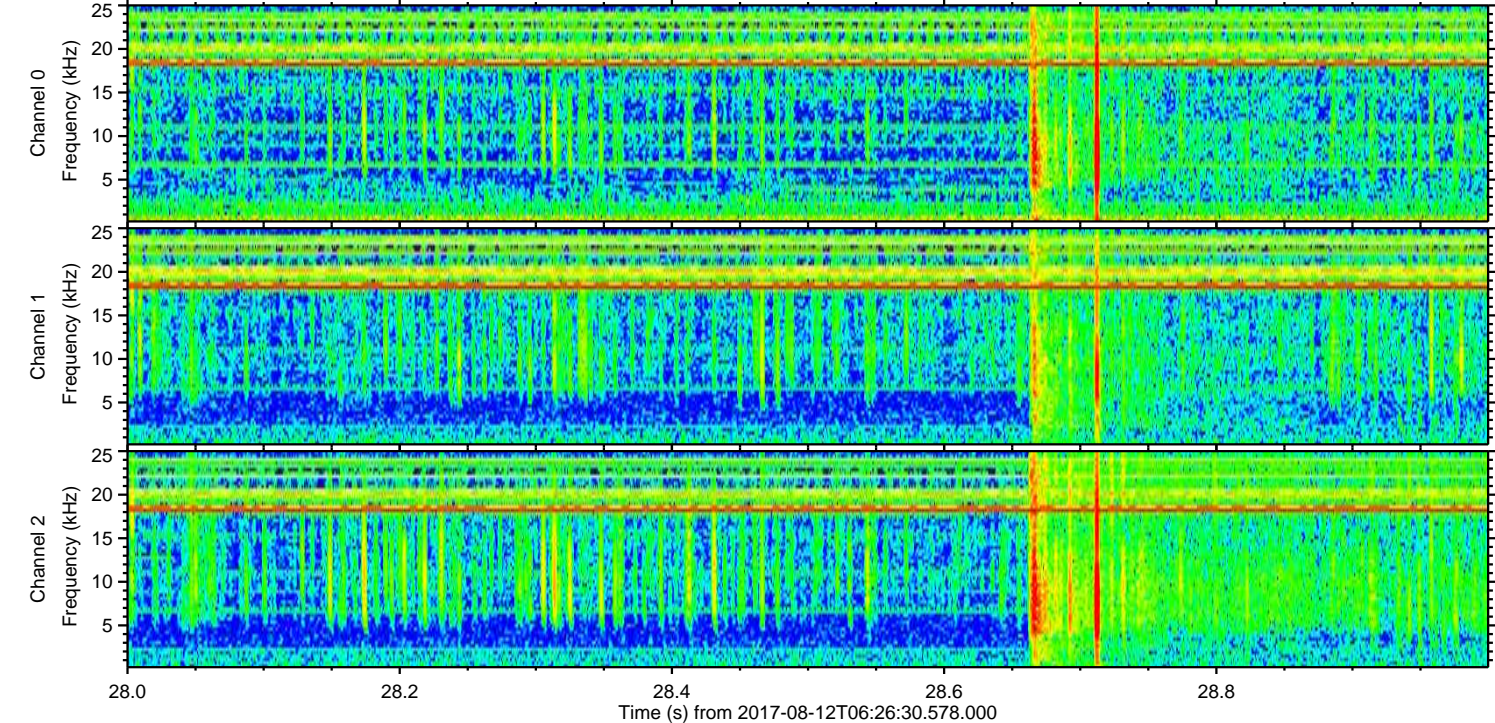
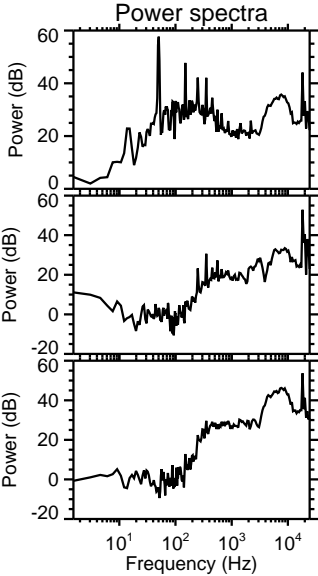
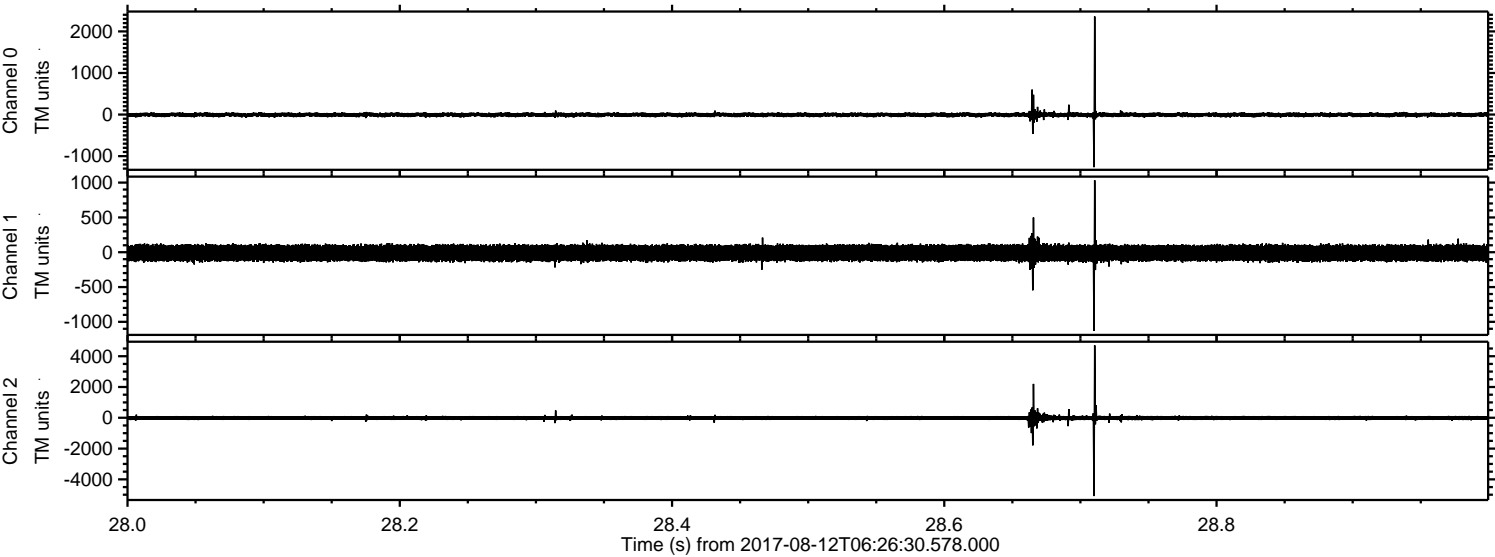

Channel 0
mn: -1266
mx: 2361
 μ : -5.3
 σ : 29.4

Channel 1
mn: -1131
mx: 1034
 μ : -11.5
 σ : 64.4

Channel 2
mn: -5087
mx: 4706
 μ : -13.8
 σ : 85.6

ELMAVAN 3D WAVEFORMS (Measured data sampled at 50 kHz) 51000 packets of 144 samples from 2017-08-12T06:26:30.578.000. Part 106/147

Processed Sat Aug 12 08:34:52 2017 by ELM ver.2012-10-06 from 001__elm20170812_062629__dat00.bin

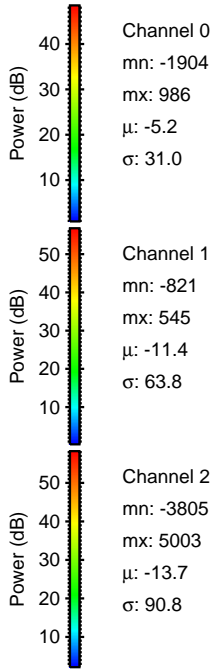
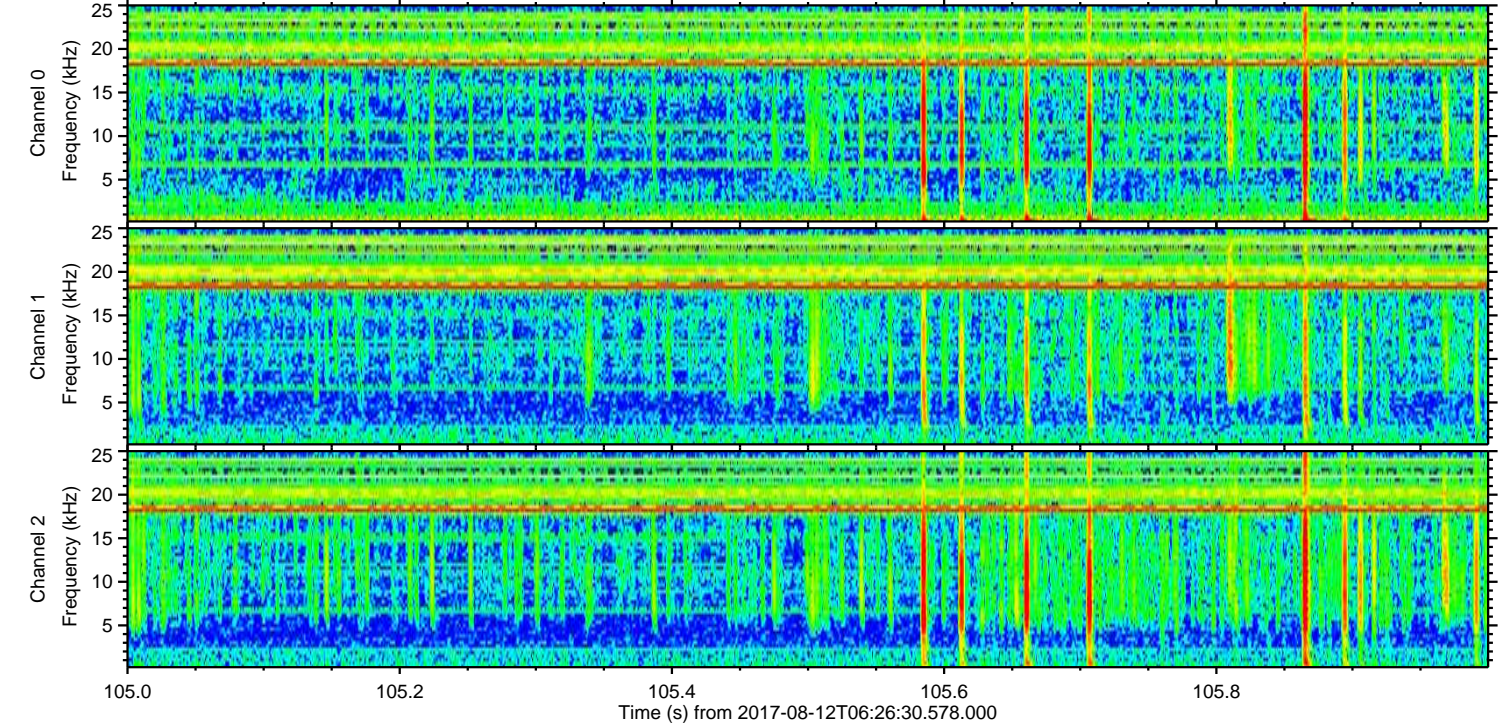
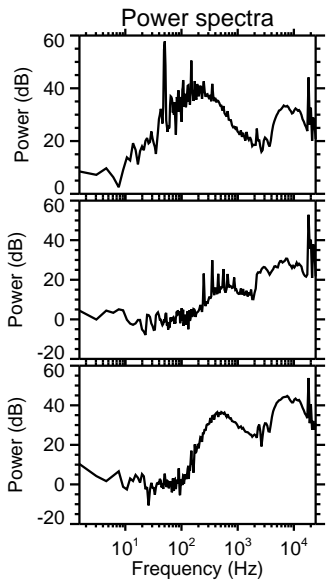
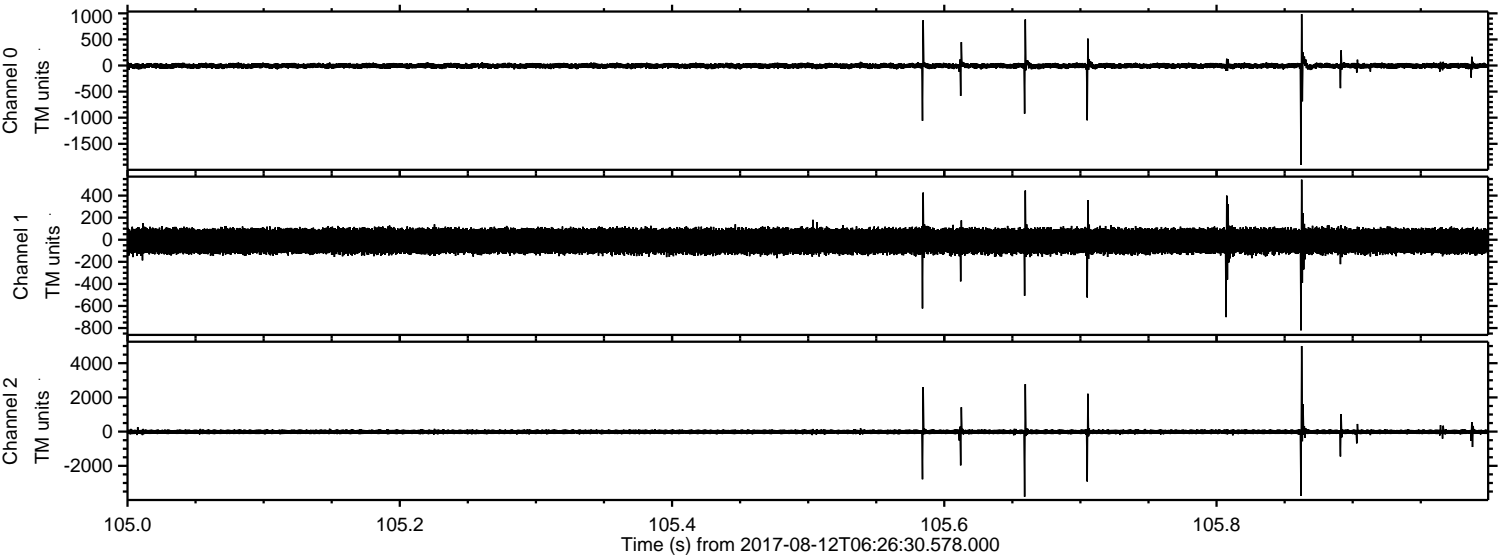

ELMAVAN 3D WAVEFORMS (Measured data sampled at 50 kHz) 51000 packets of 144 samples from 2017-08-12T06:26:30.578.000. Part 19/147

Processed Sat Aug 12 08:34:53 2017 by ELM ver.2012-10-06 from 001__elm20170812_062629__dat00.bin

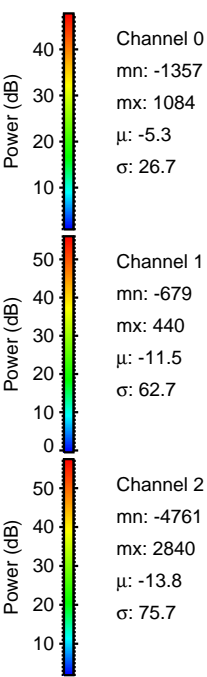
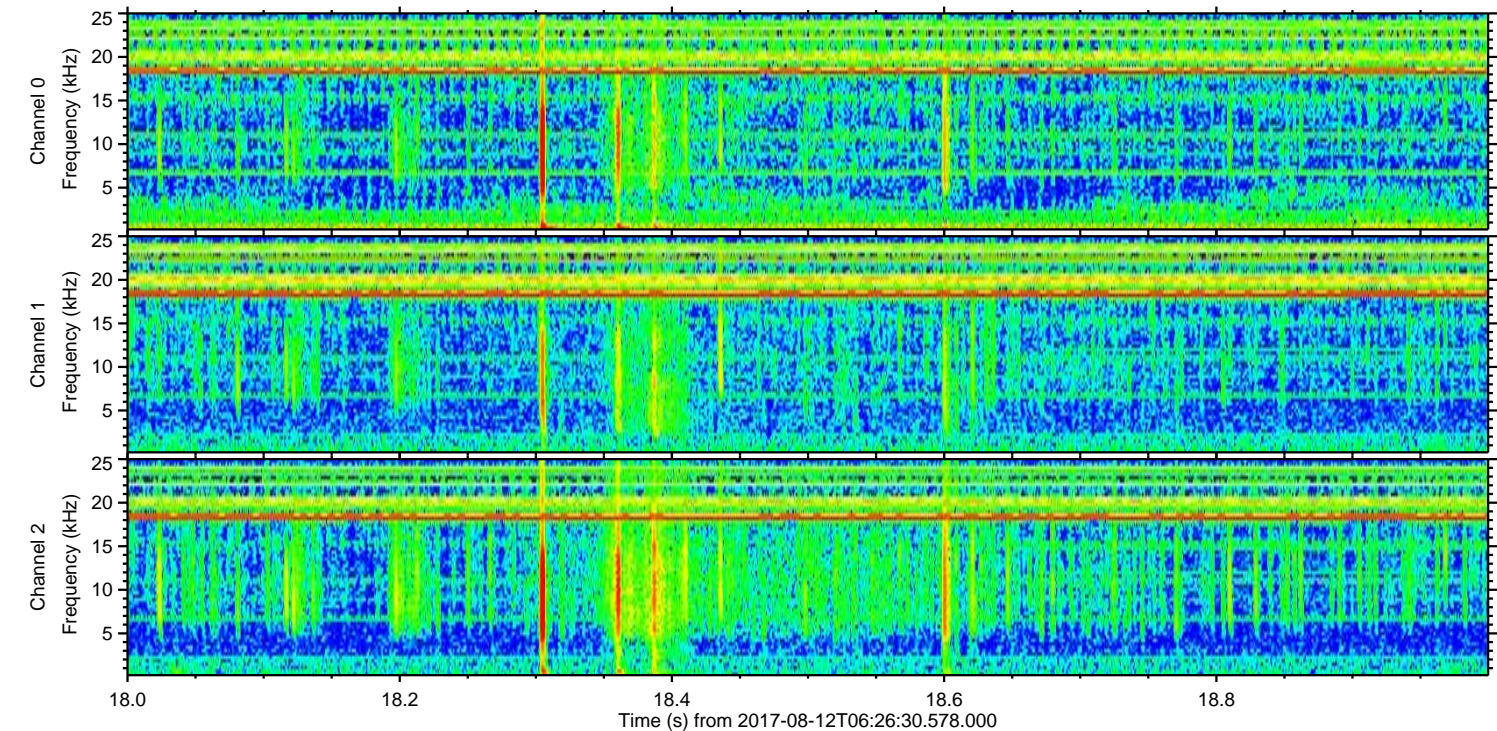
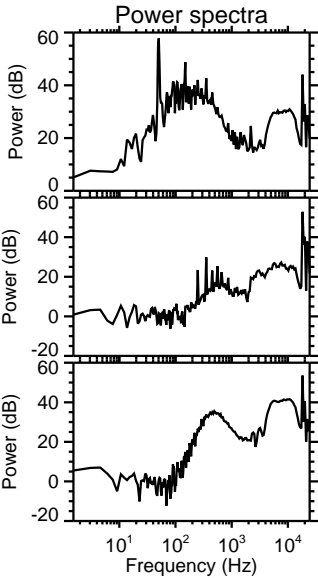
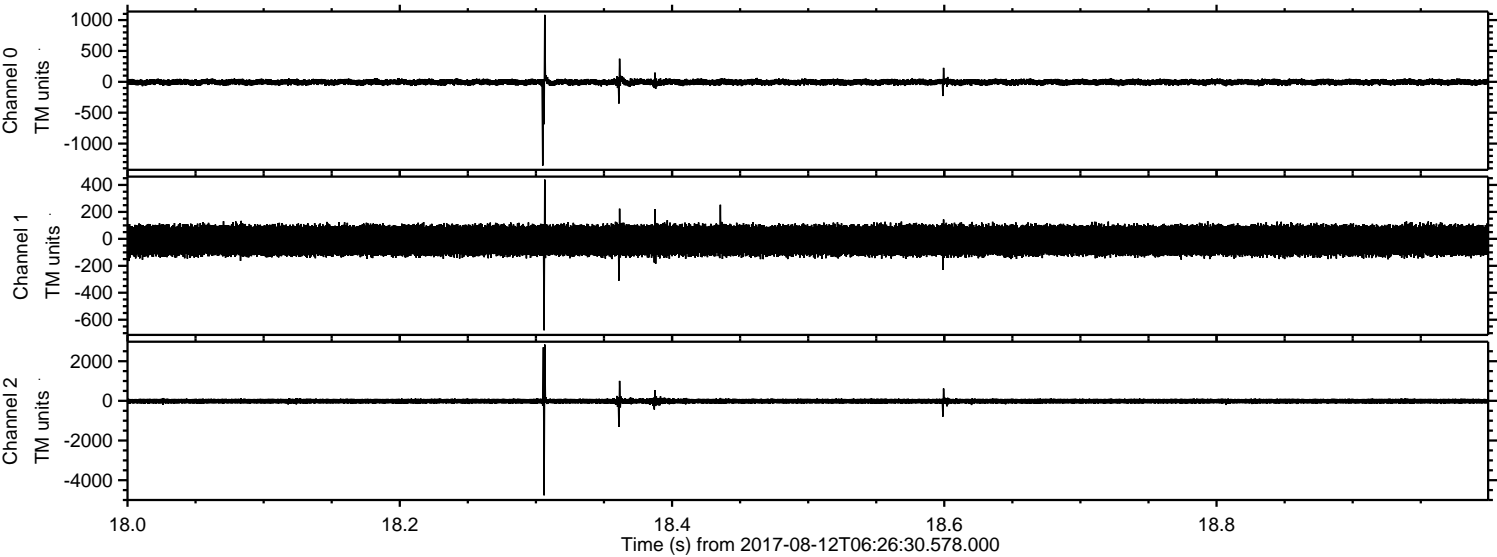

Channel 0
mn: -1357
mx: 1084
 μ : -5.3
 σ : 26.7

Channel 1
mn: -679
mx: 440
 μ : -11.5
 σ : 62.7

Channel 2
mn: -4761
mx: 2840
 μ : -13.8
 σ : 75.7

ELMAVAN 3D WAVEFORMS (Measured data sampled at 50 kHz) 51000 packets of 144 samples from 2017-08-12T06:26:30.578.000. Part 130/147

Processed Sat Aug 12 08:34:54 2017 by ELM ver.2012-10-06 from 001__elm20170812_062629__dat00.bin

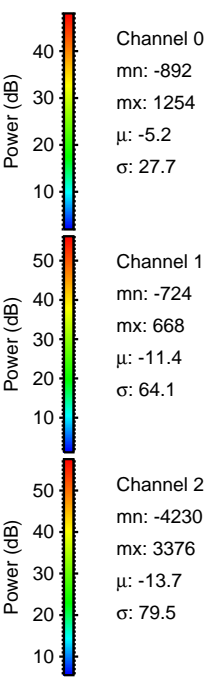
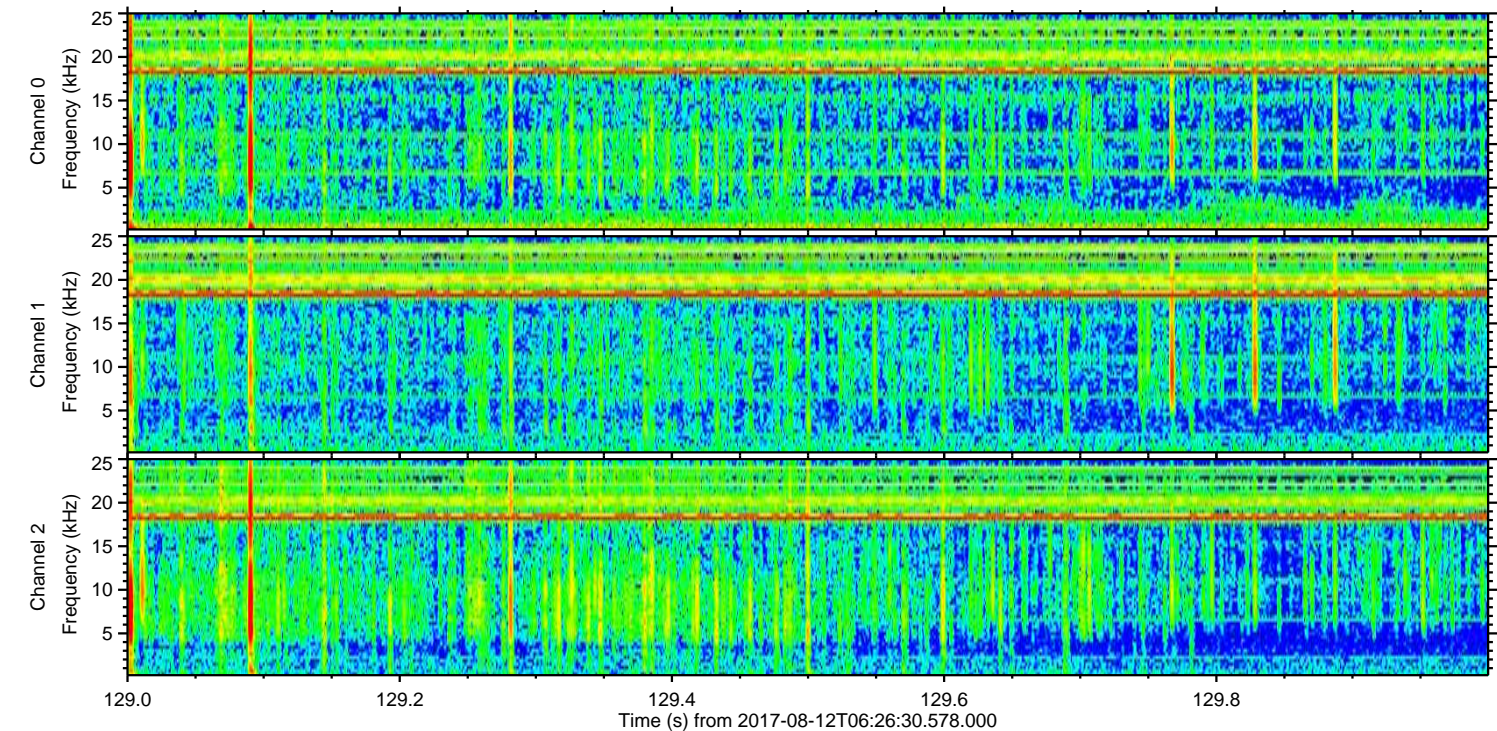
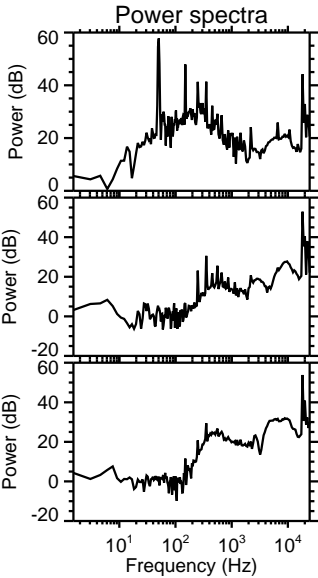
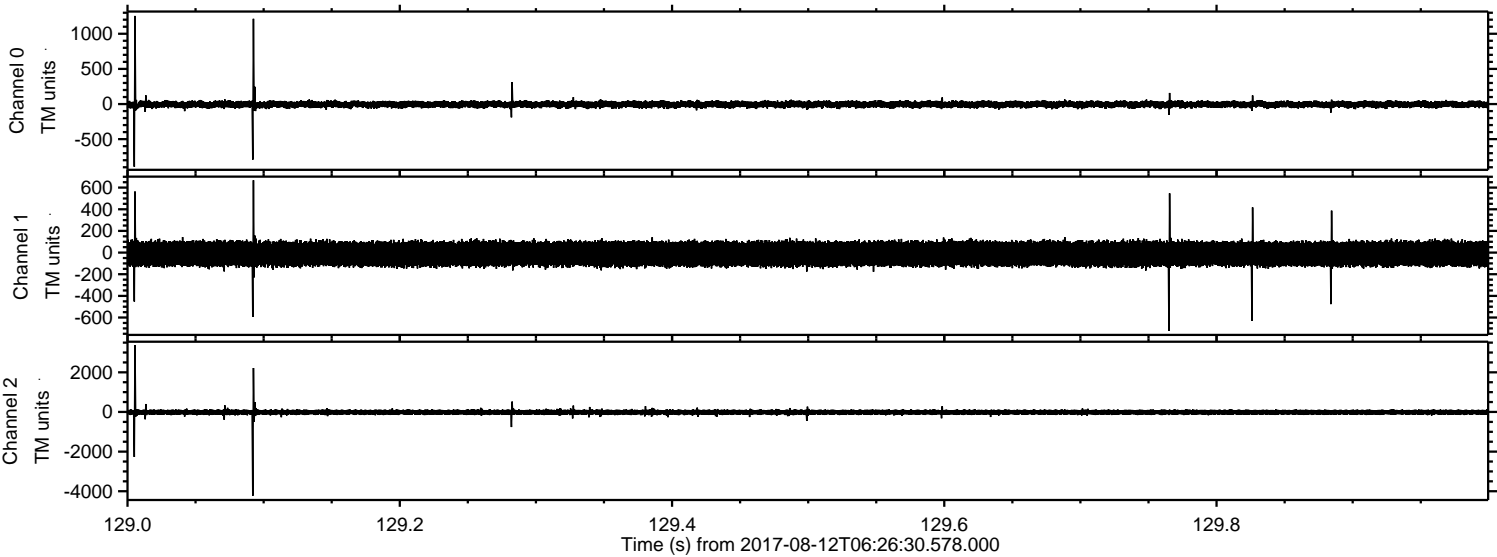

Channel 0
mn: -892
mx: 1254
 μ : -5.2
 σ : 27.7

Channel 1
mn: -724
mx: 668
 μ : -11.4
 σ : 64.1

Channel 2
mn: -4230
mx: 3376
 μ : -13.7
 σ : 79.5

ELMAVAN 3D WAVEFORMS (Measured data sampled at 50 kHz) 51000 packets of 144 samples from 2017-08-12T06:26:30.578.000. Part 137/147

