

ELMAVAN 3D WAVEFORMS (Measured data sampled at 50 kHz) 50999 packets of 144 samples from 2017-08-11T21:11:07.667.999.

Processed Fri Aug 11 23:19:08 2017 by ELM ver.2012-10-06 from 001__elm20170811_211106__dat00.bin

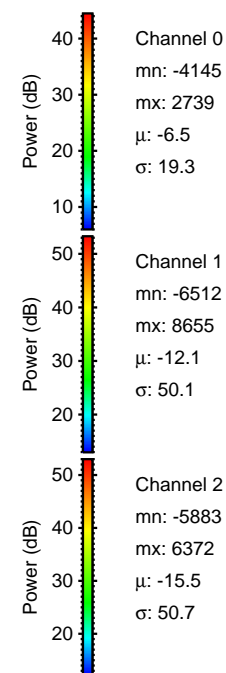
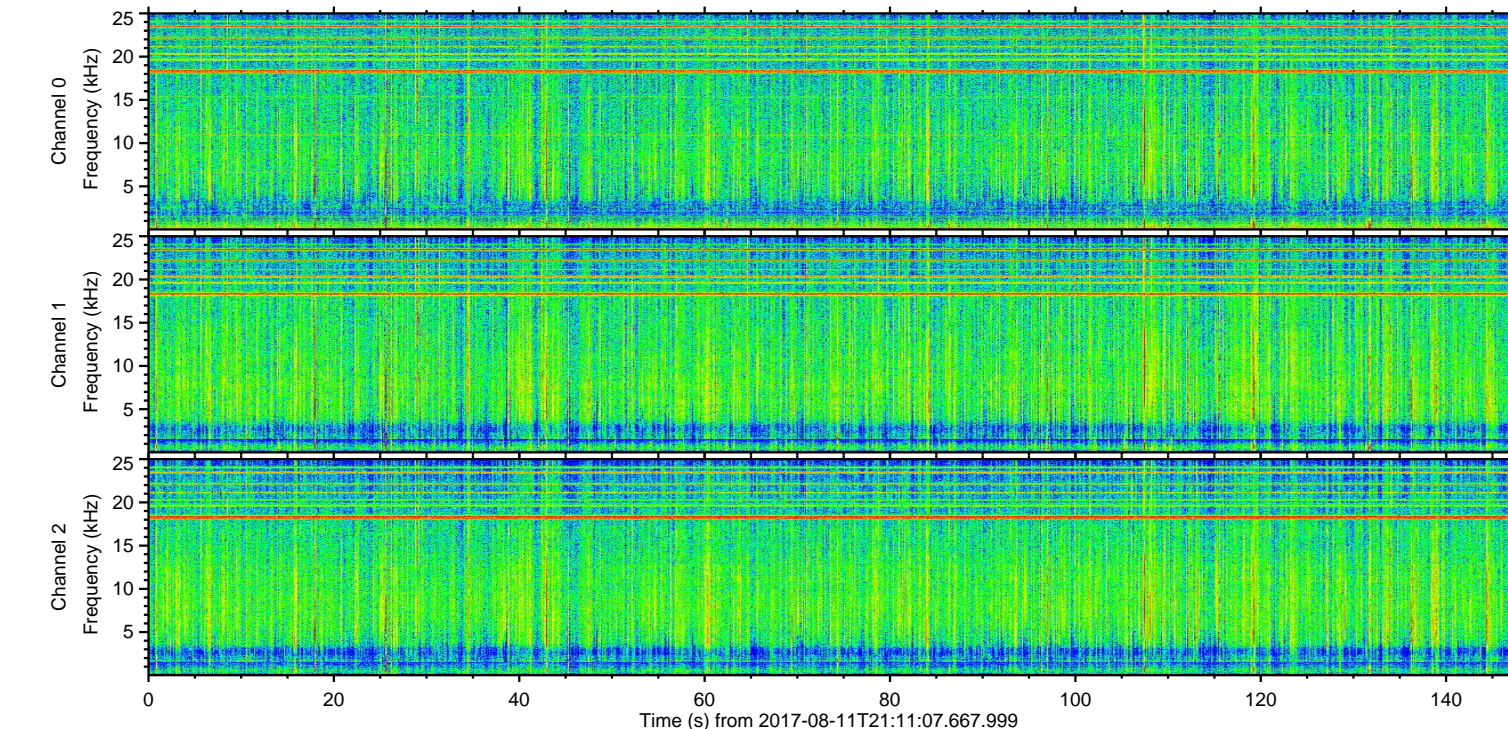
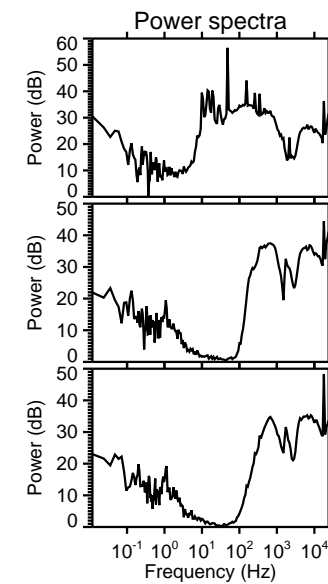
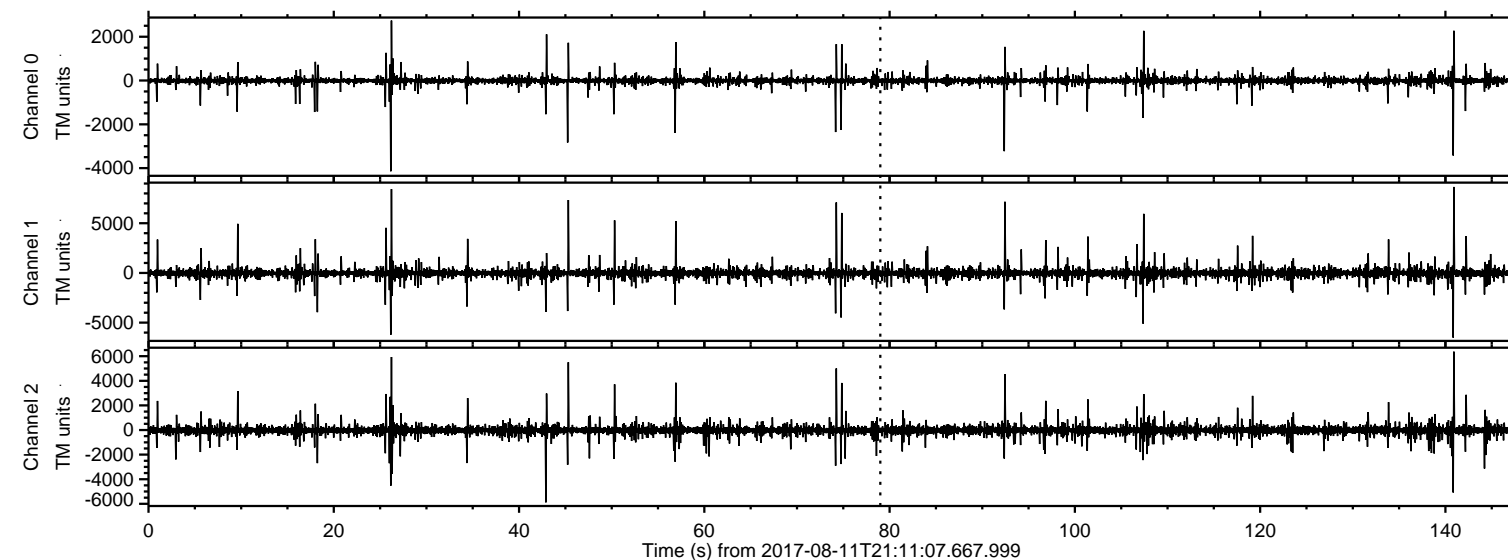

Channel 0
mn: -4145
mx: 2739
 μ : -6.5
 σ : 19.3

Channel 1
mn: -6512
mx: 8655
 μ : -12.1
 σ : 50.1

Channel 2
mn: -5883
mx: 6372
 μ : -15.5
 σ : 50.7

ELMAVAN 3D WAVEFORMS (Measured data sampled at 50 kHz) 50999 packets of 144 samples from 2017-08-11T21:11:07.667.999. Part 141/147

Processed Fri Aug 11 23:19:15 2017 by ELM ver.2012-10-06 from 001__elm20170811_211106__dat00.bin

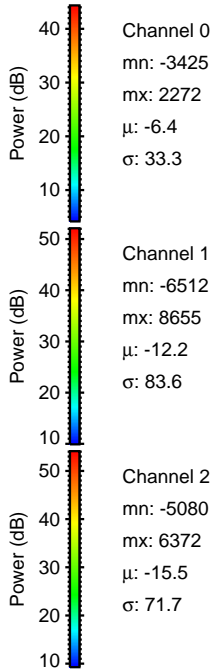
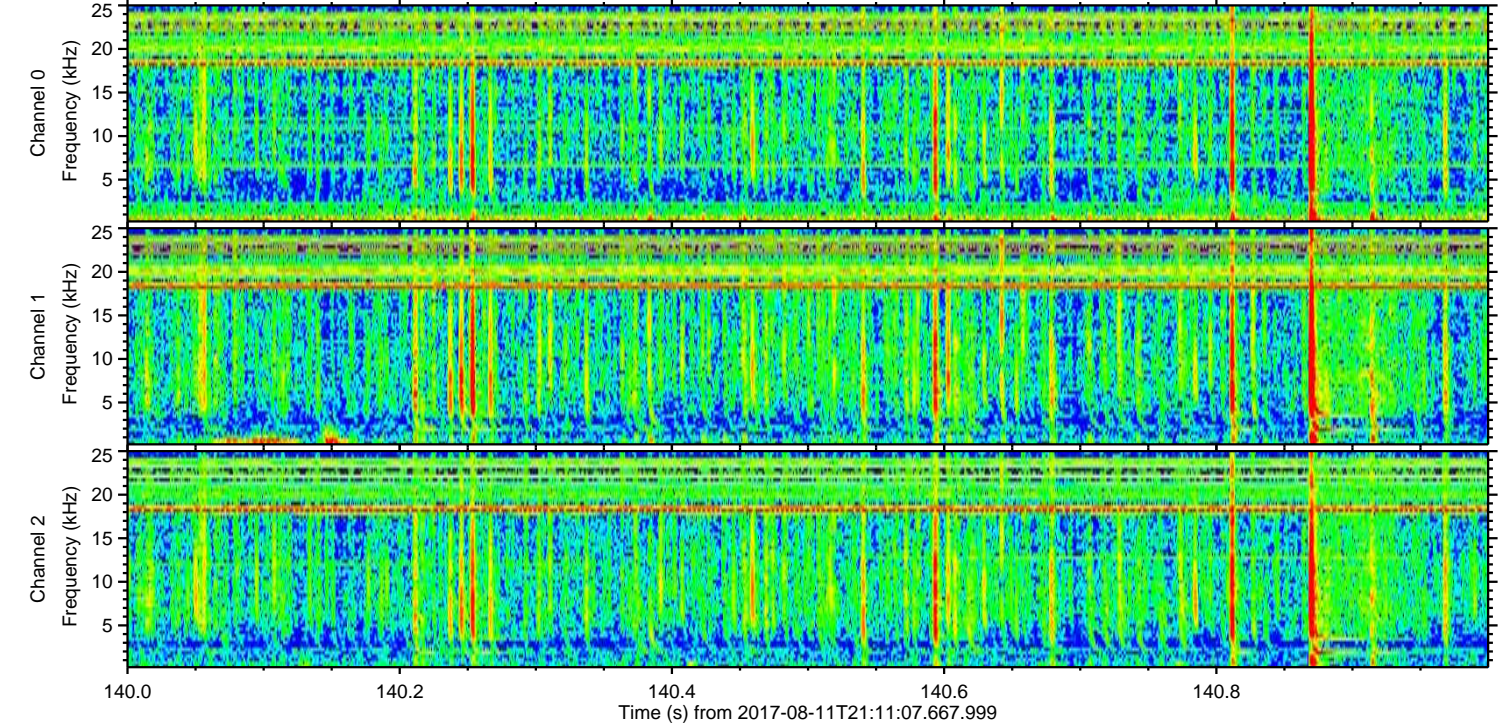
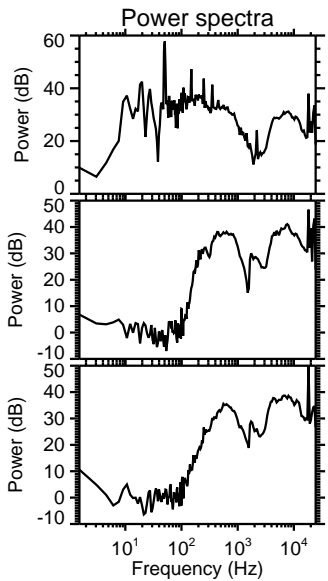
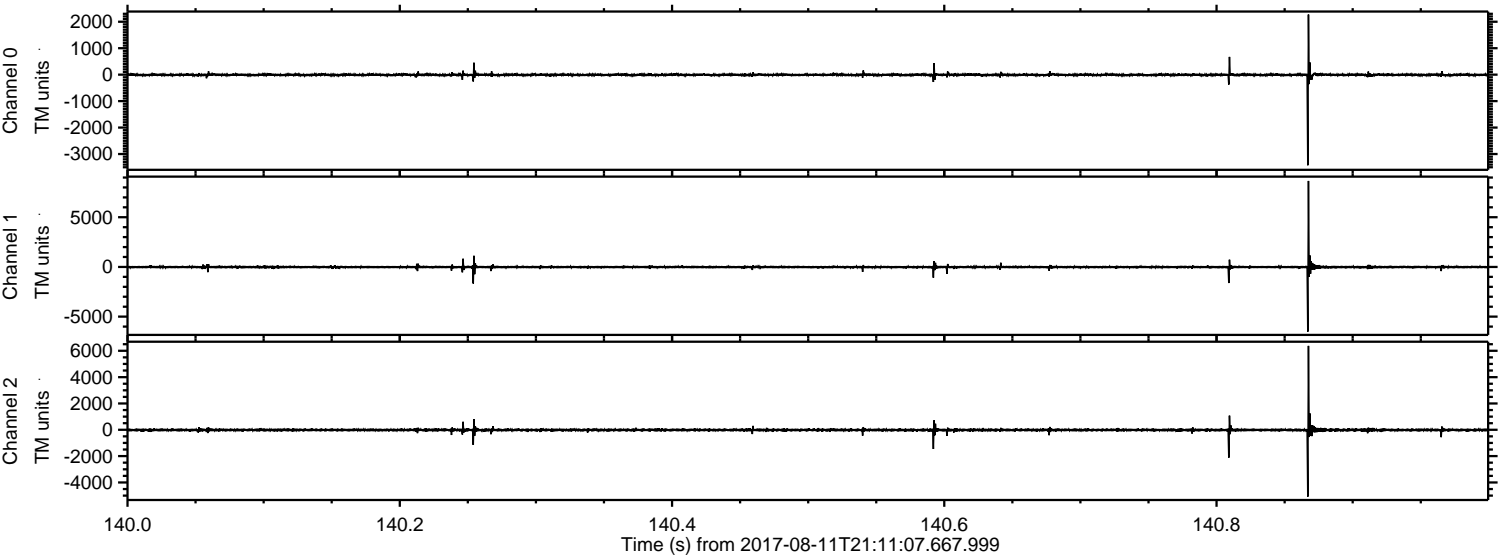

ELMAVAN 3D WAVEFORMS (Measured data sampled at 50 kHz) 50999 packets of 144 samples from 2017-08-11T21:11:07.667.999. Part 27/147

Processed Fri Aug 11 23:19:17 2017 by ELM ver.2012-10-06 from 001__elm20170811_211106__dat00.bin

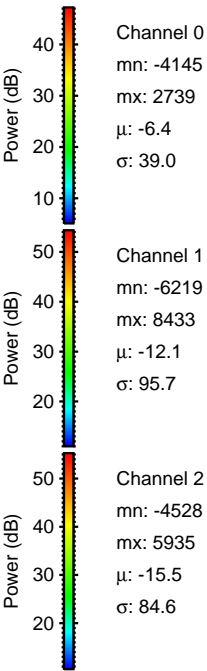
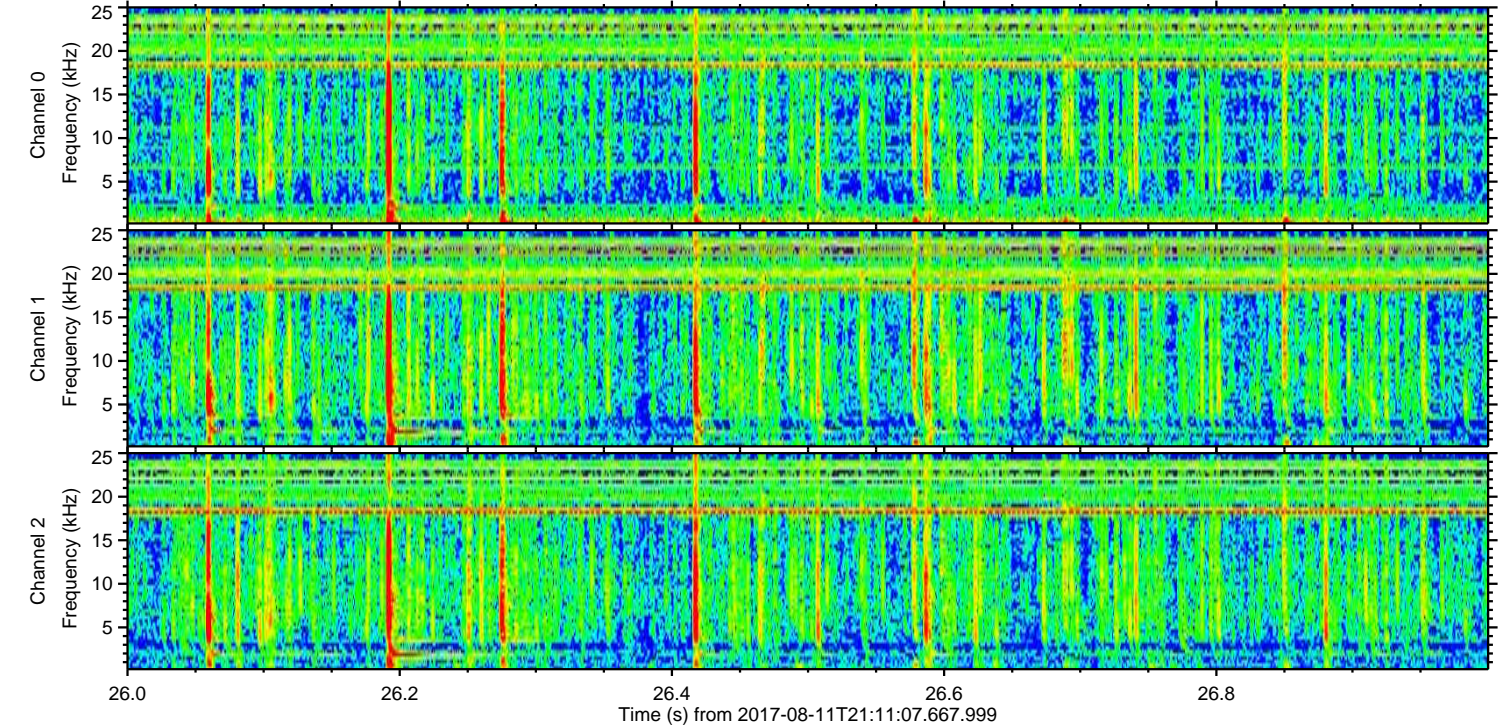
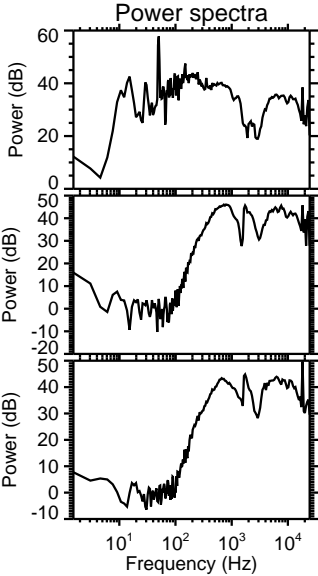
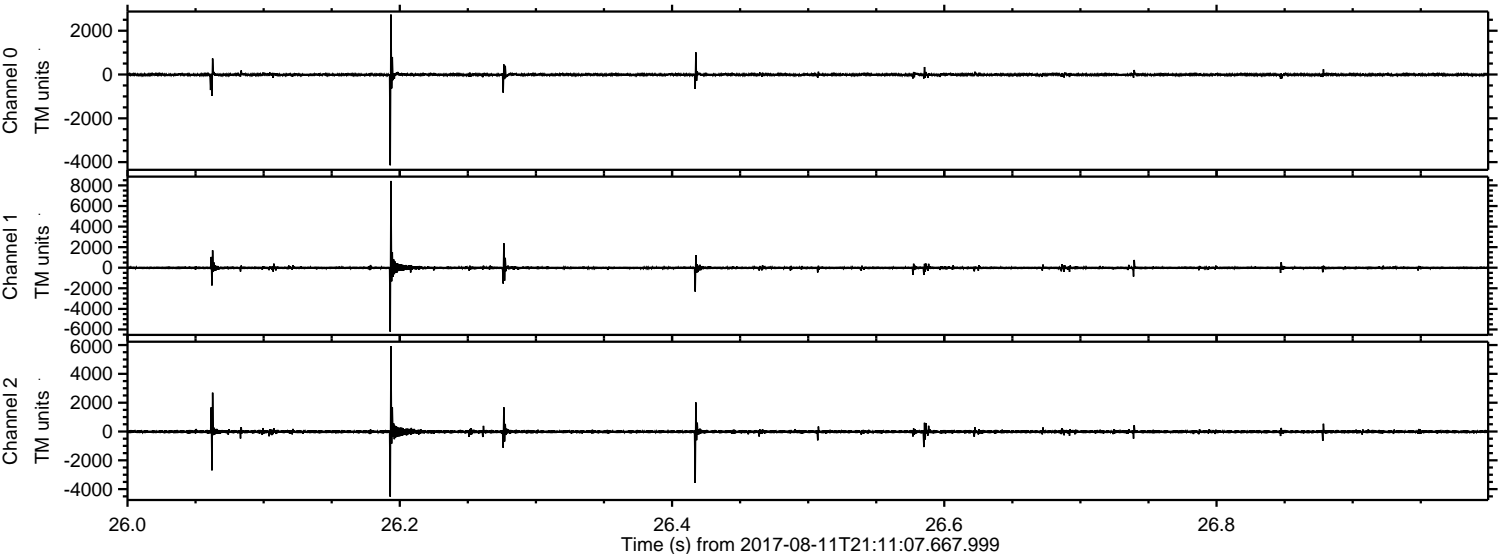

Processed Fri Aug 11 23:19:17 2017 by ELM ver.2012-10-06 from 001__elm20170811_211106__dat00.bin

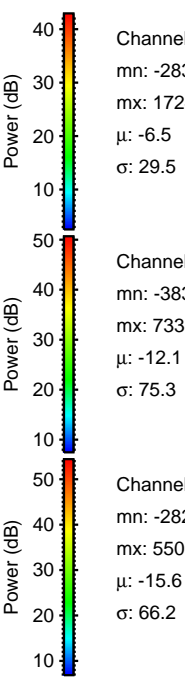
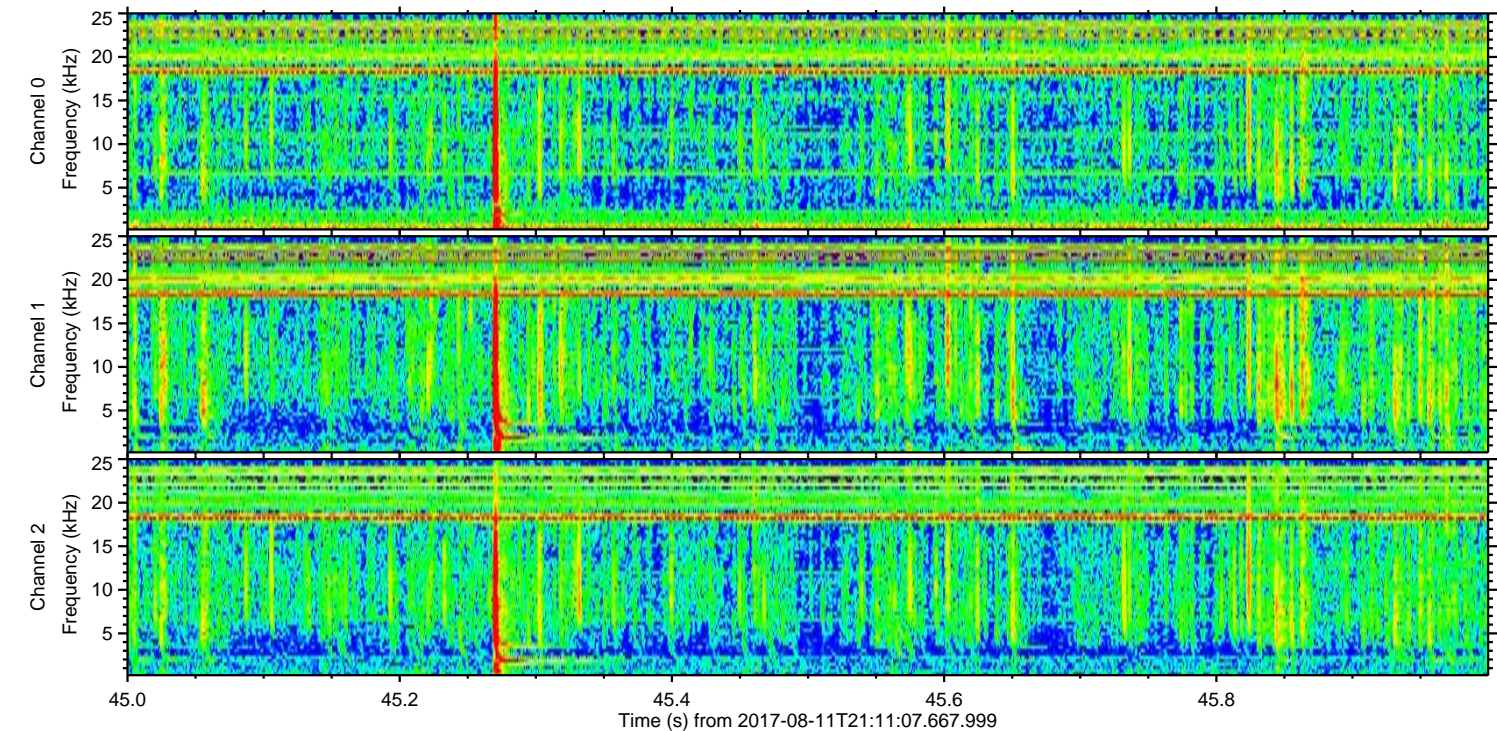
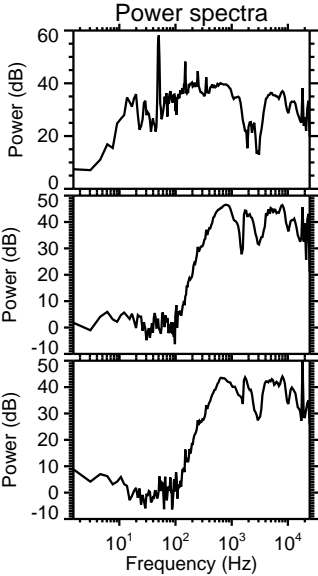
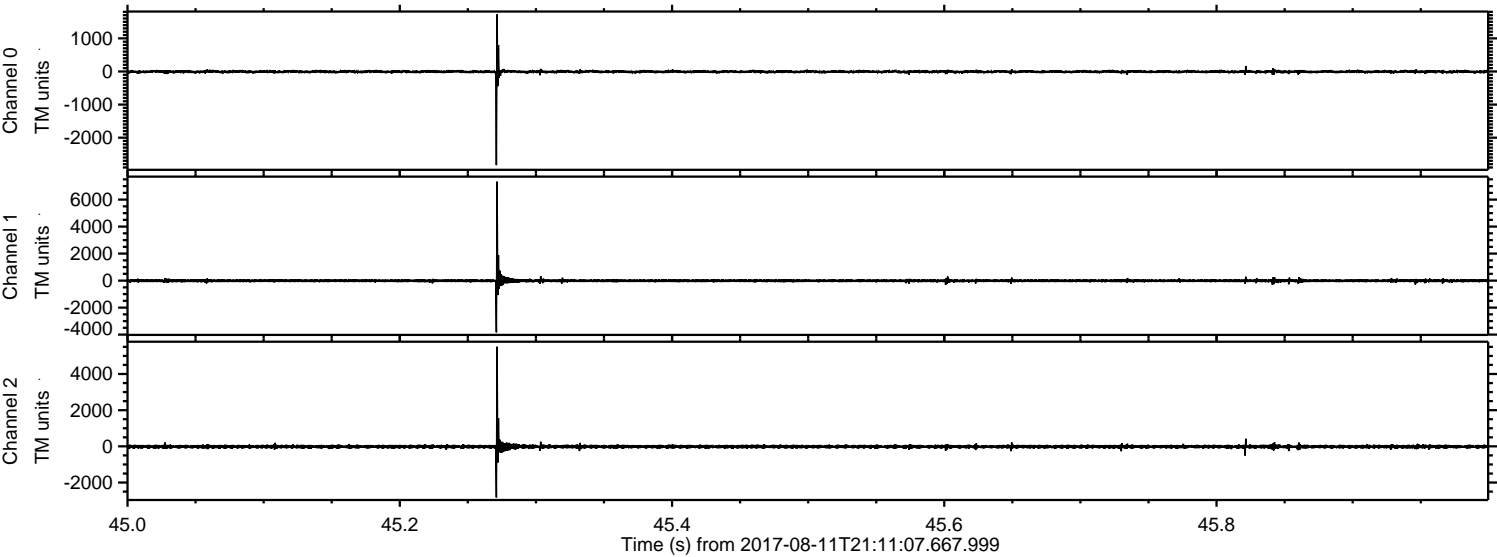

Processed Fri Aug 11 23:19:18 2017 by ELM ver.2012-10-06 from 001__elm20170811_211106__dat00.bin

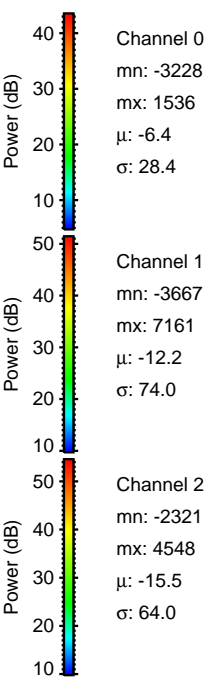
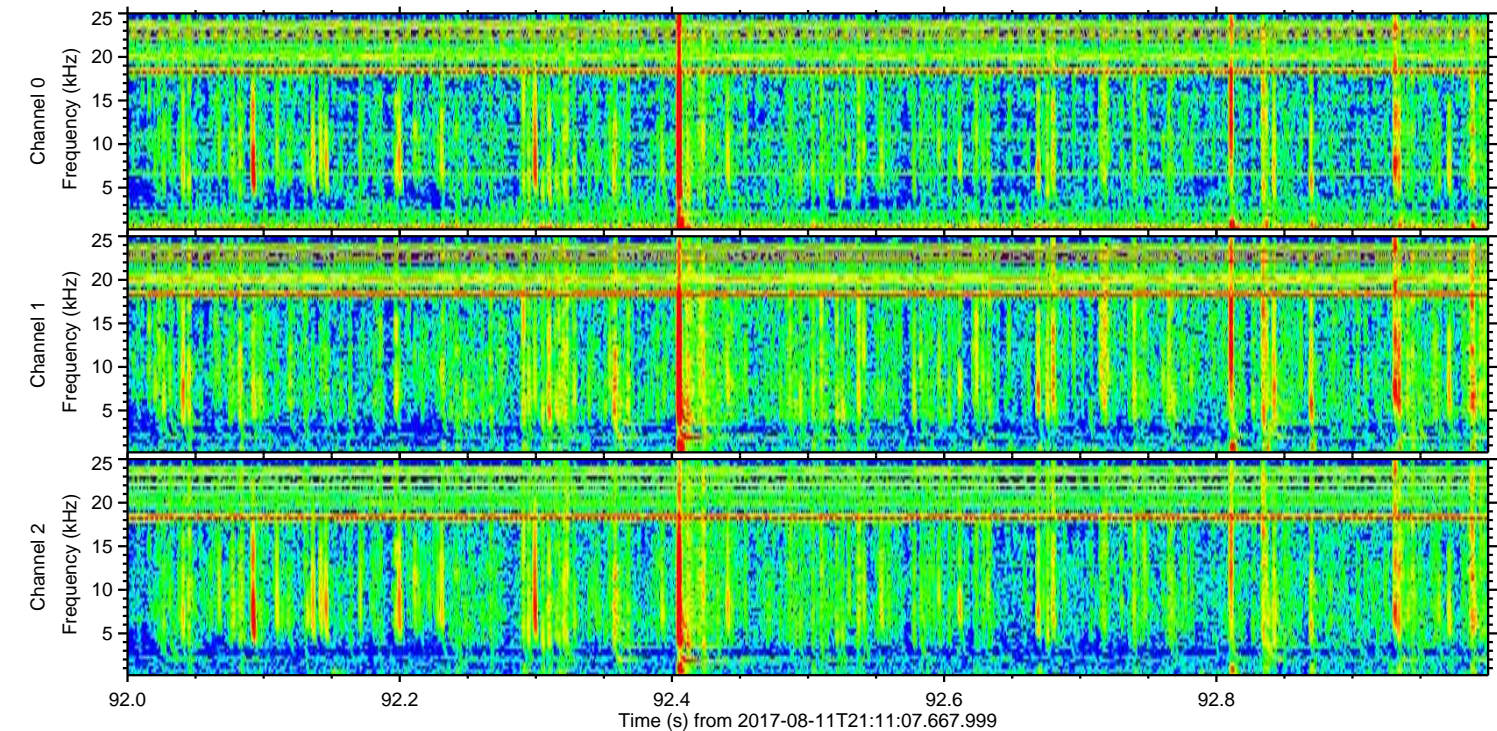
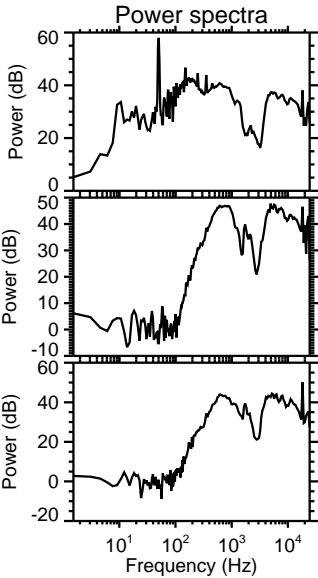
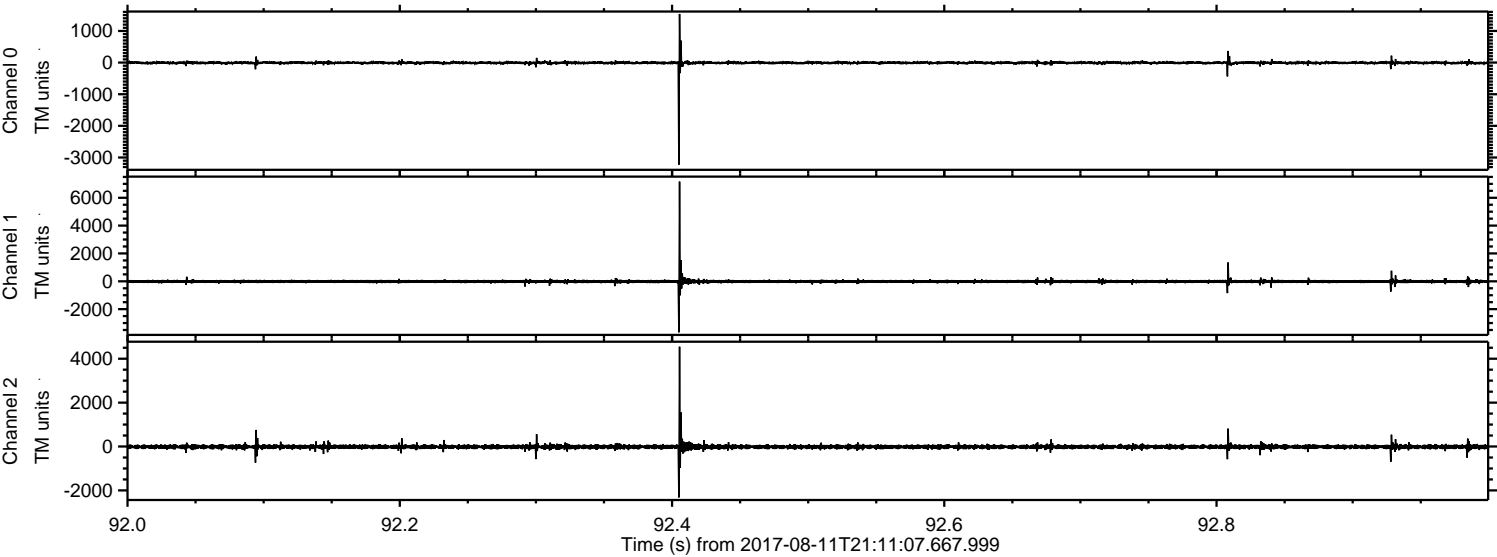

Processed Fri Aug 11 23:19:19 2017 by ELM ver.2012-10-06 from 001__elm20170811_211106__dat00.bin

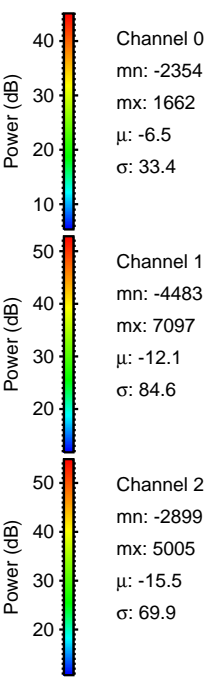
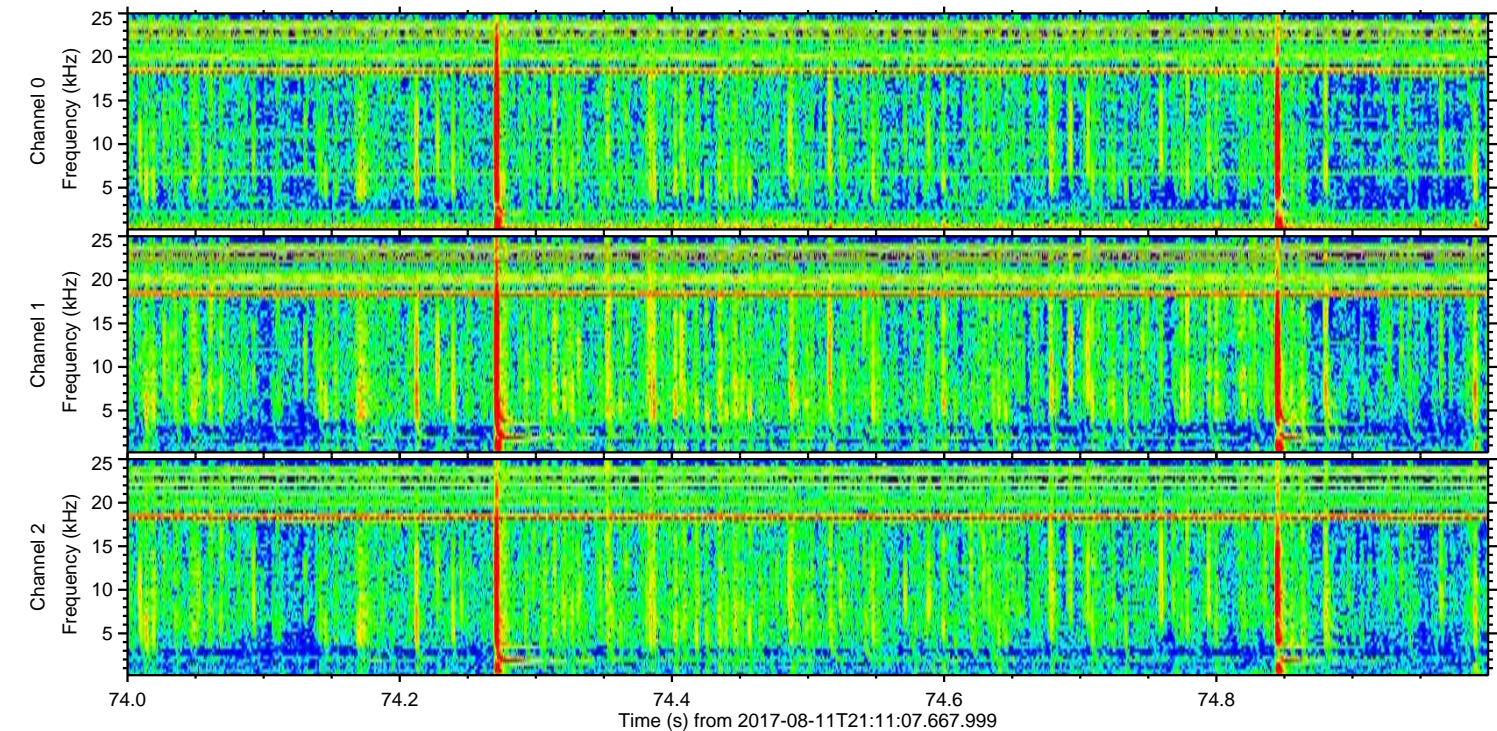
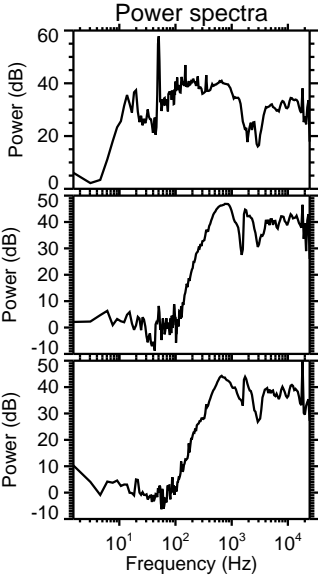
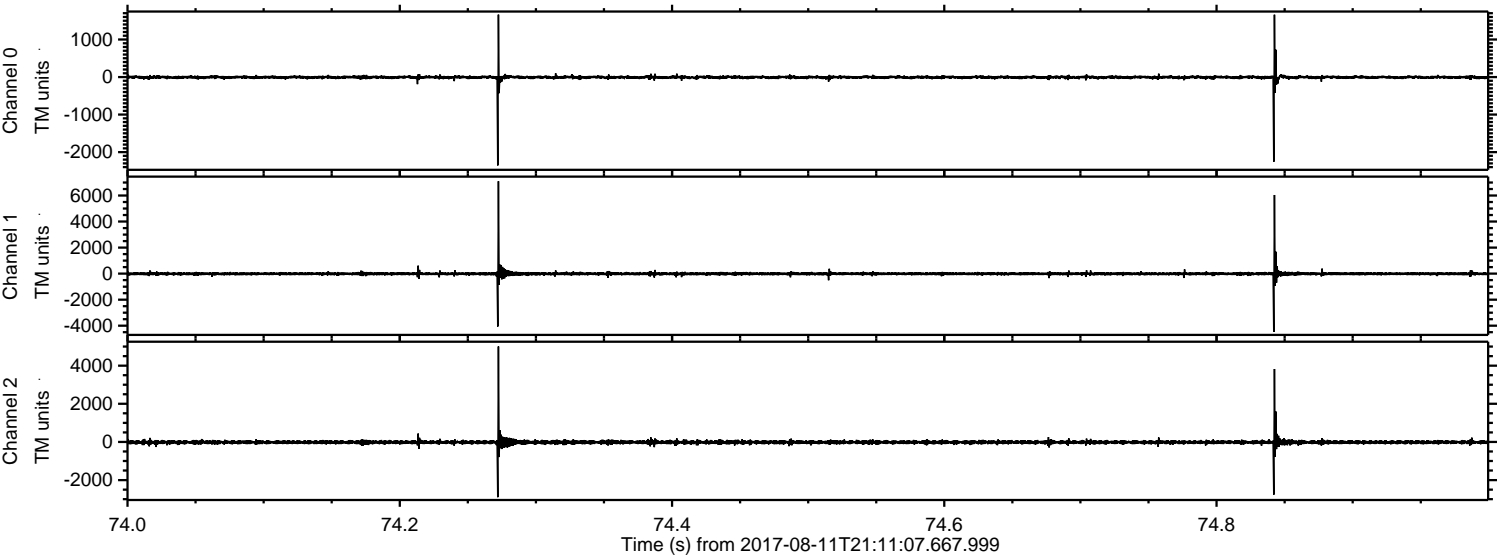

ELMAVAN 3D WAVEFORMS (Measured data sampled at 50 kHz) 50999 packets of 144 samples from 2017-08-11T21:11:07.667.999. Part 108/147

Processed Fri Aug 11 23:19:20 2017 by ELM ver.2012-10-06 from 001__elm20170811_211106__dat00.bin

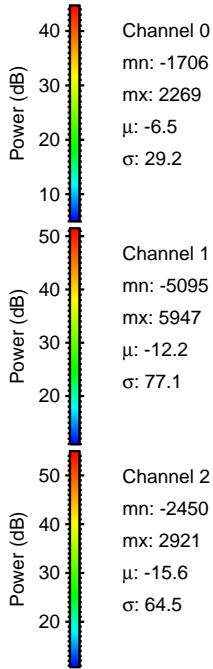
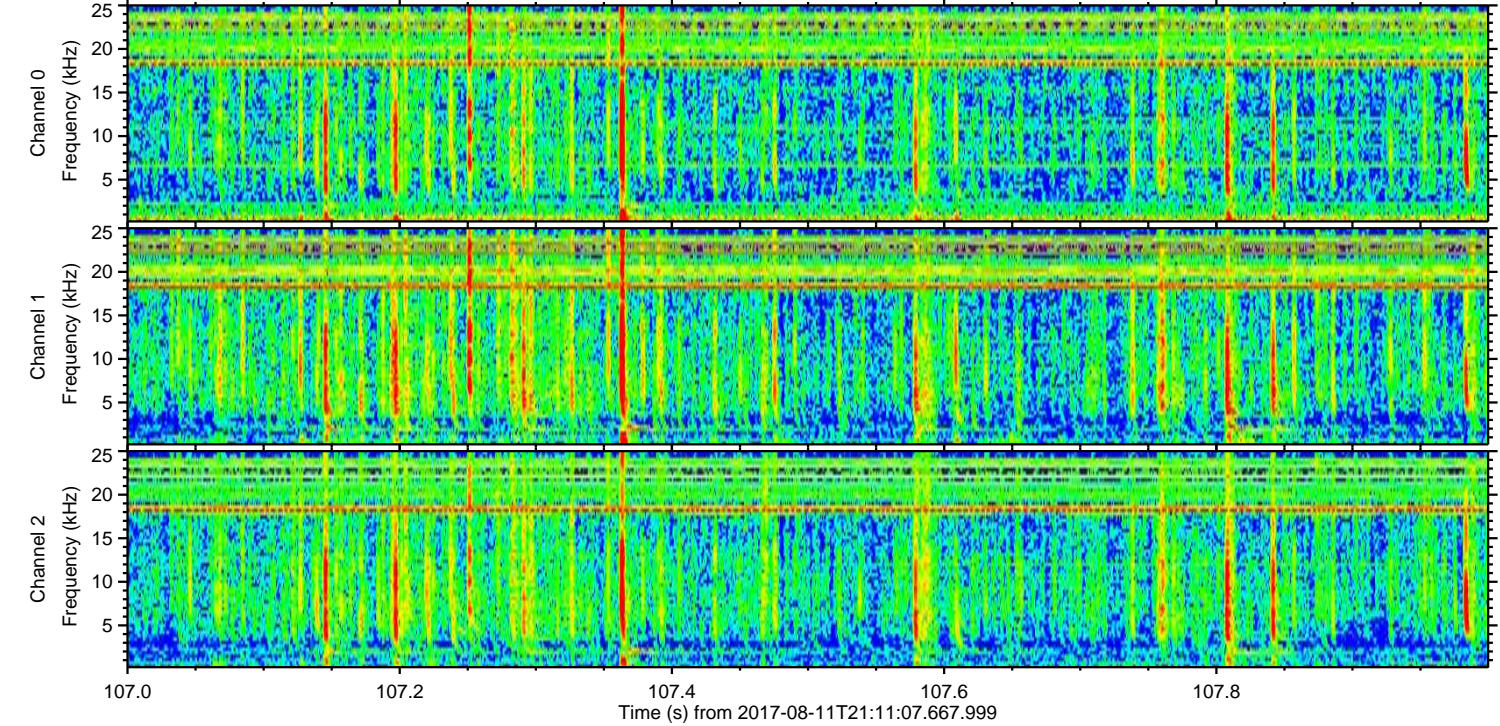
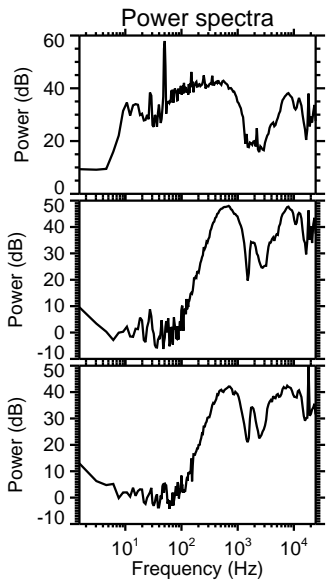
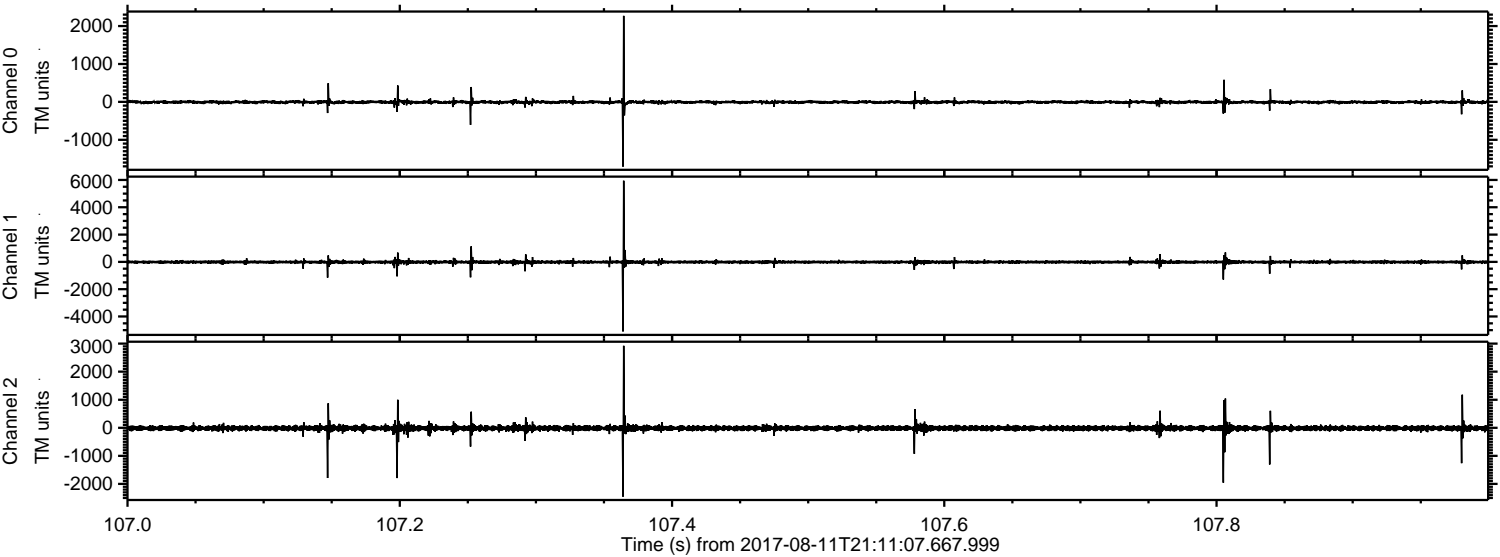

Processed Fri Aug 11 23:19:20 2017 by ELM ver.2012-10-06 from 001__elm20170811_211106__dat00.bin

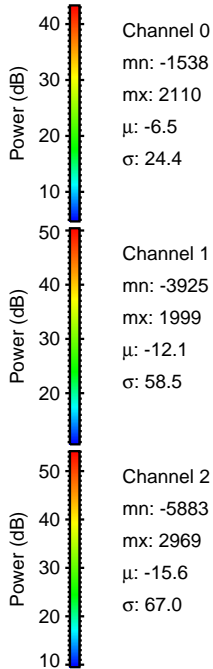
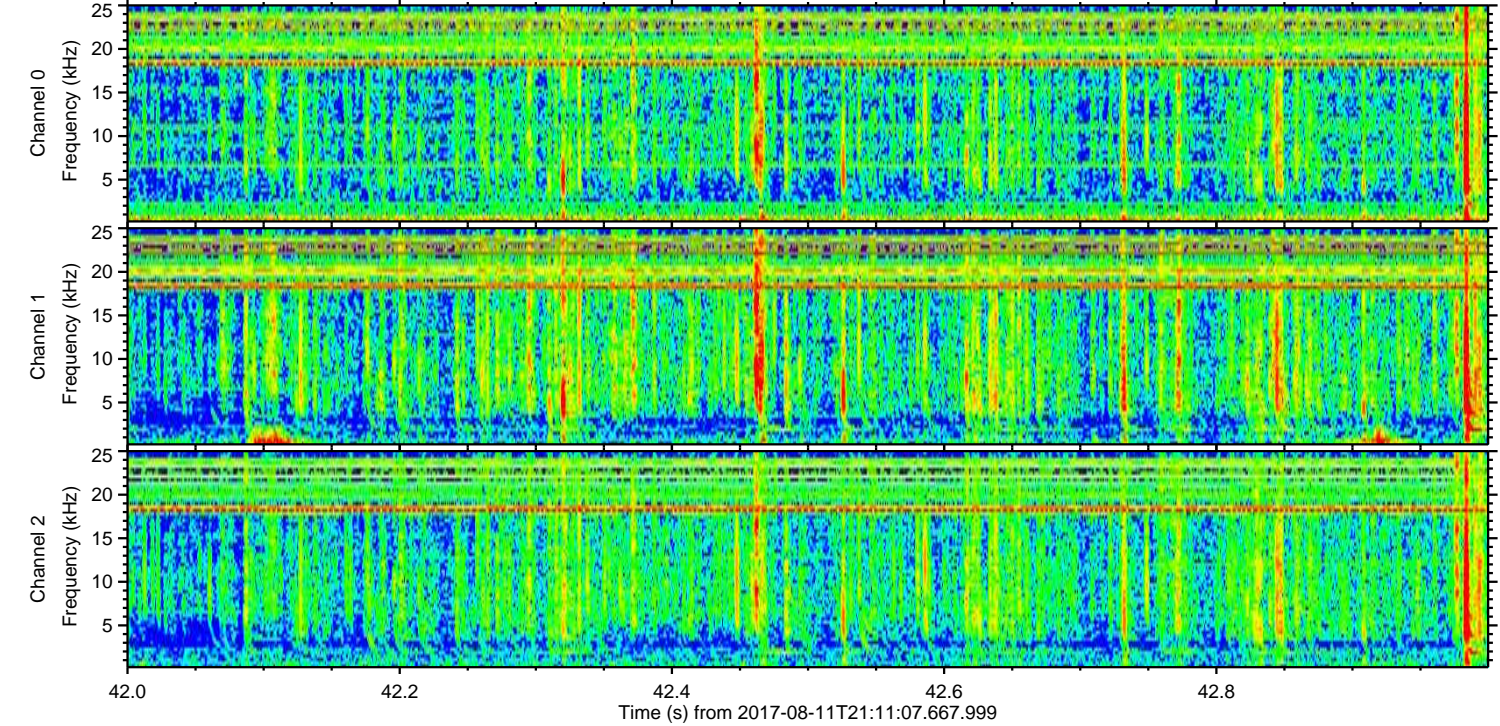
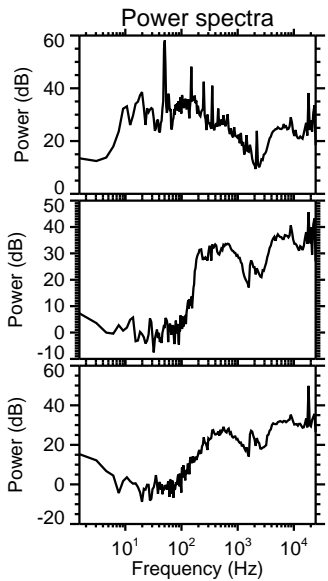
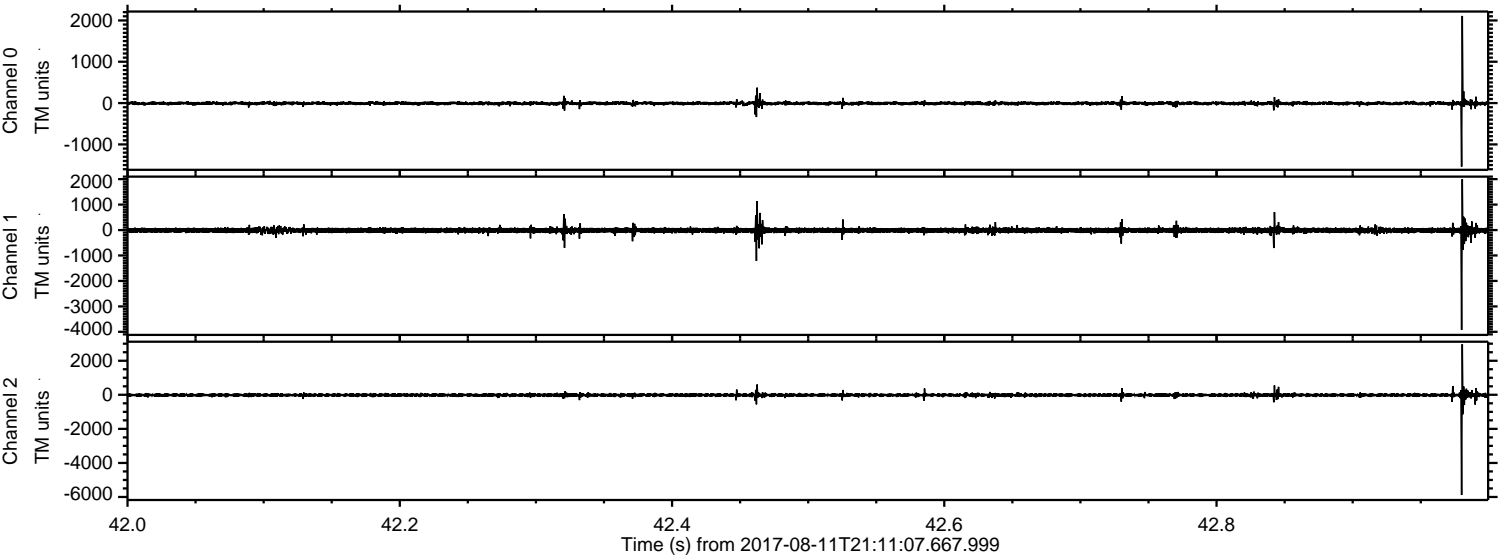

Processed Fri Aug 11 23:19:21 2017 by ELM ver.2012-10-06 from 001__elm20170811_211106__dat00.bin

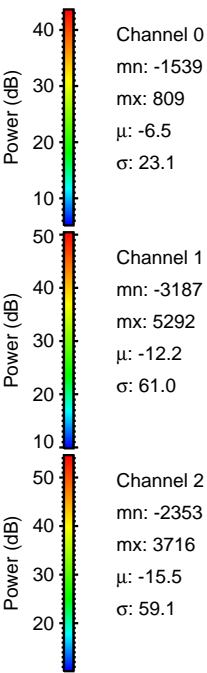
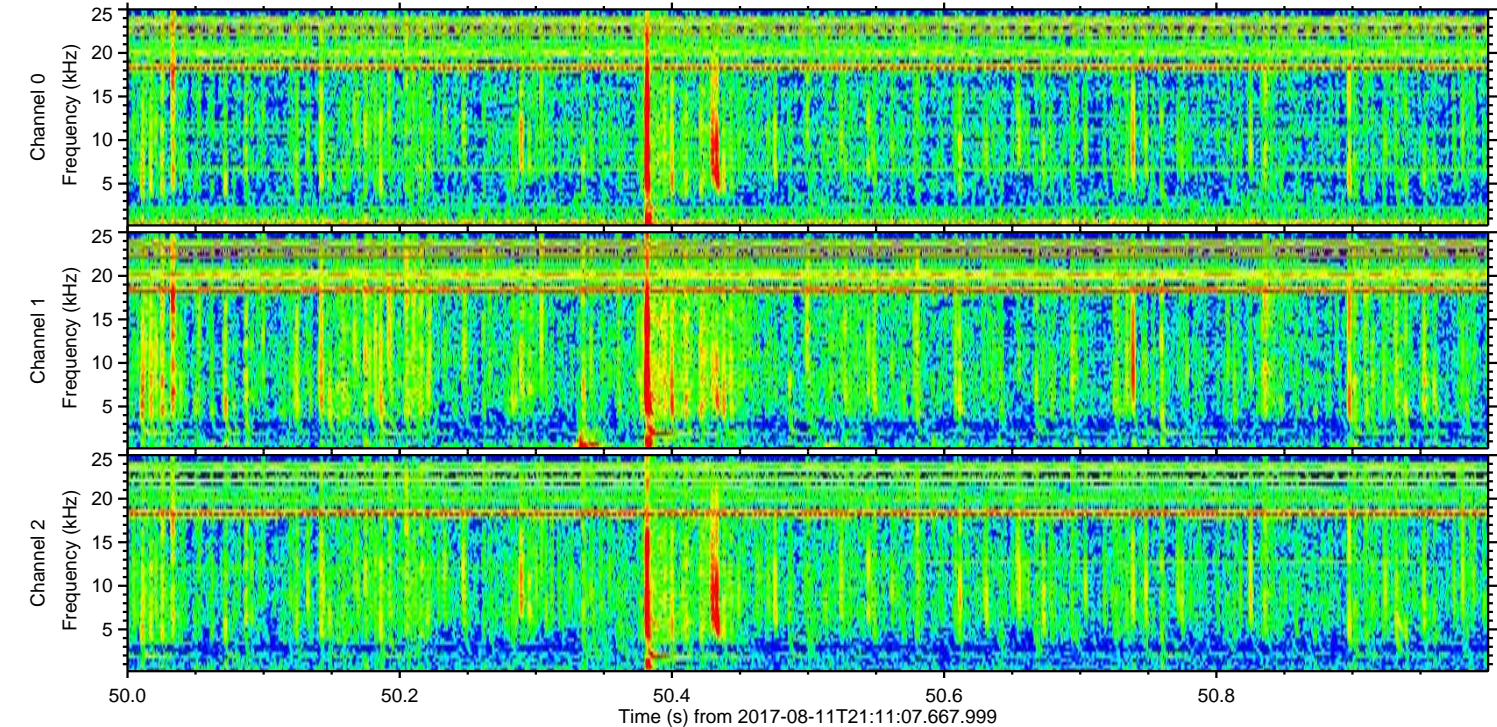
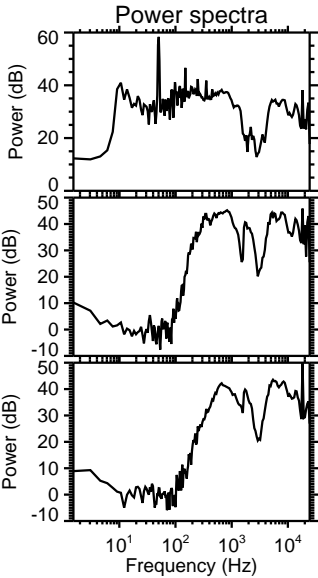
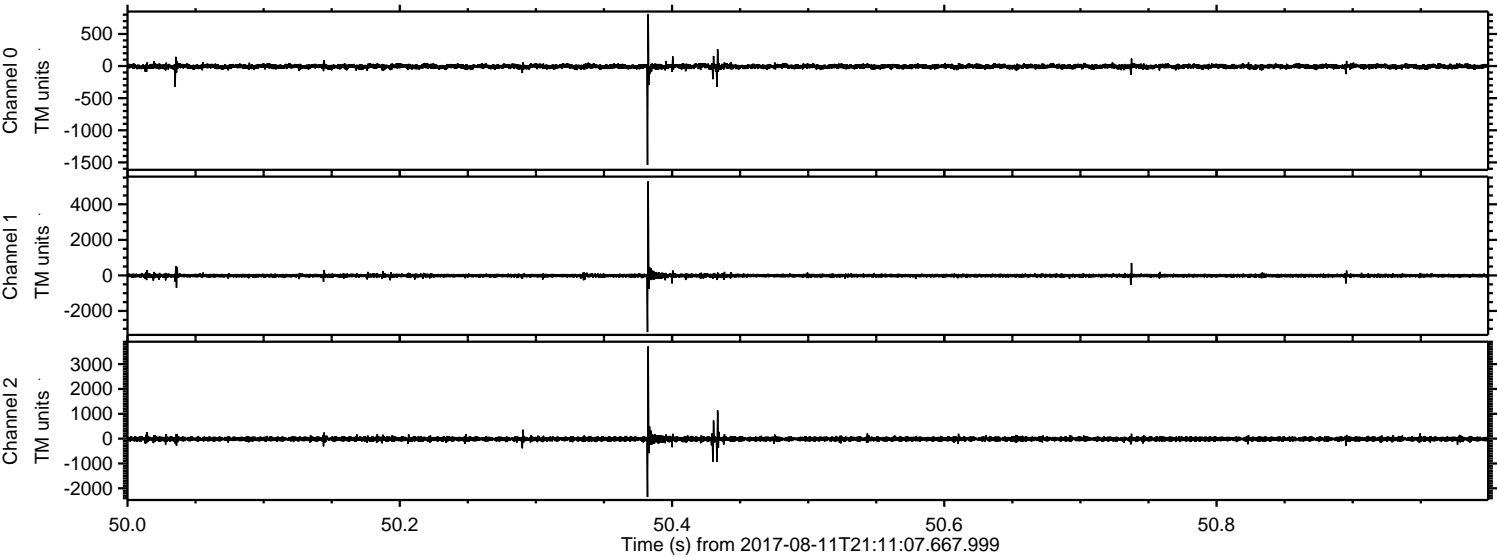

Processed Fri Aug 11 23:19:22 2017 by ELM ver.2012-10-06 from 001__elm20170811_211106__dat00.bin

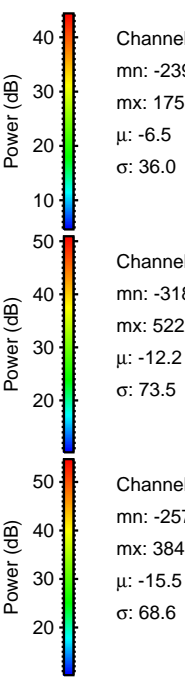
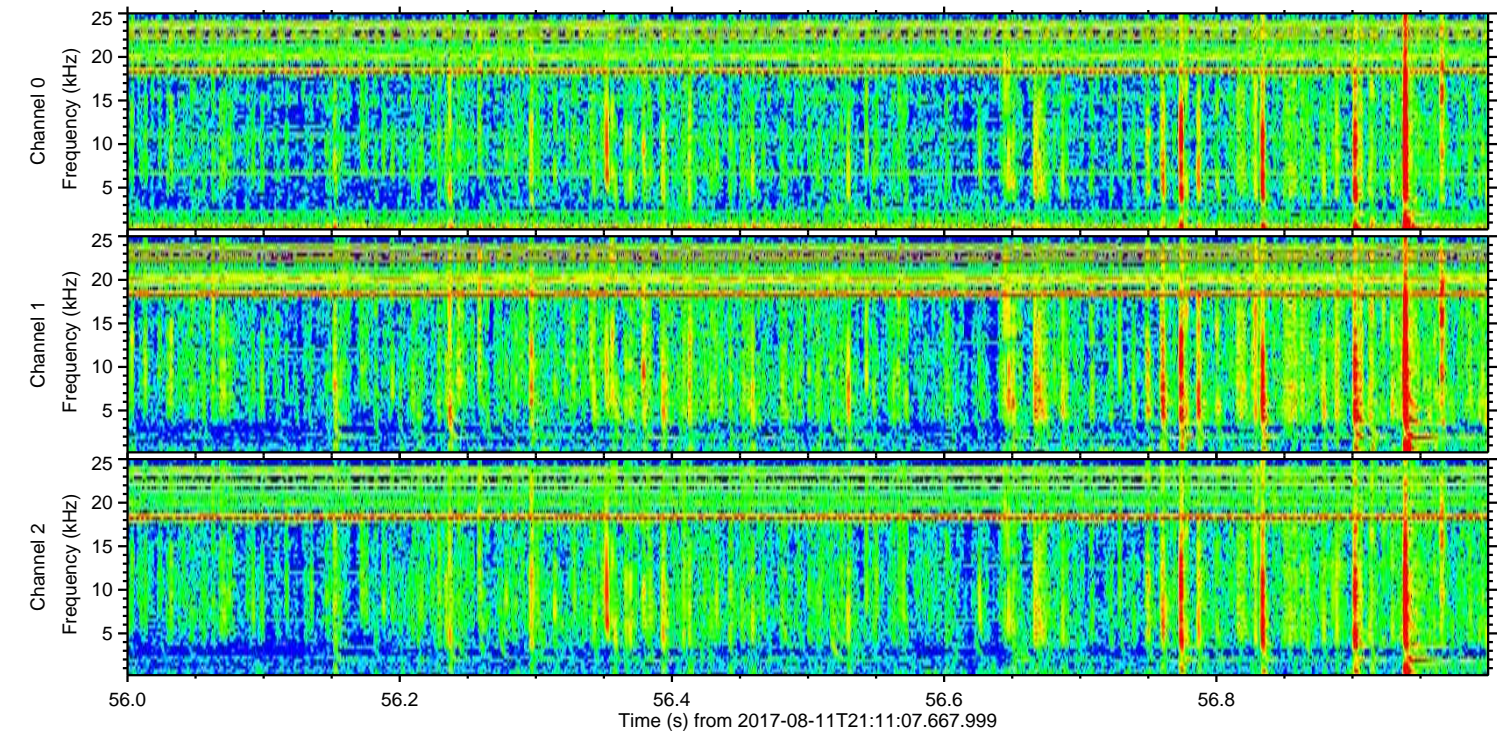
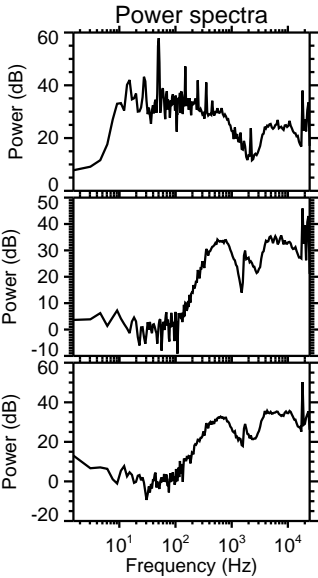
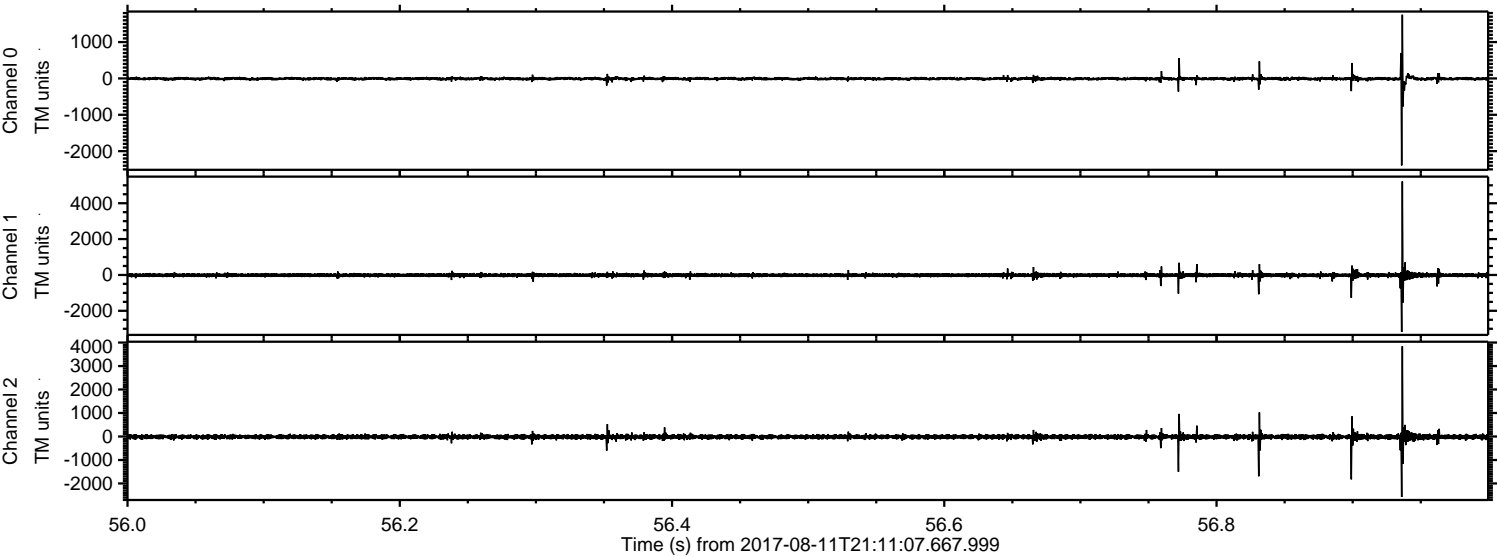

Channel 0
mn: -2393
mx: 1753
 μ : -6.5
 σ : 36.0

Channel 1
mn: -3184
mx: 5222
 μ : -12.2
 σ : 73.5

Channel 2
mn: -2575
mx: 3843
 μ : -15.5
 σ : 68.6

Processed Fri Aug 11 23:19:23 2017 by ELM ver.2012-10-06 from 001__elm20170811_211106__dat00.bin

