

ELMAVAN 3D WAVEFORMS (Measured data sampled at 50 kHz) 51000 packets of 144 samples from 2017-08-11T21:06:07.455.000.

Processed Fri Aug 11 23:14:03 2017 by ELM ver.2012-10-06 from 001__elm20170811_210606__dat00.bin

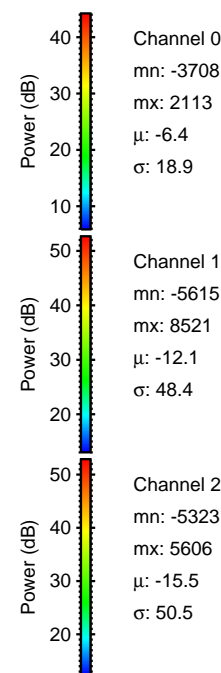

Processed Fri Aug 11 23:14:09 2017 by ELM ver.2012-10-06 from 001__elm20170811_210606__dat00.bin

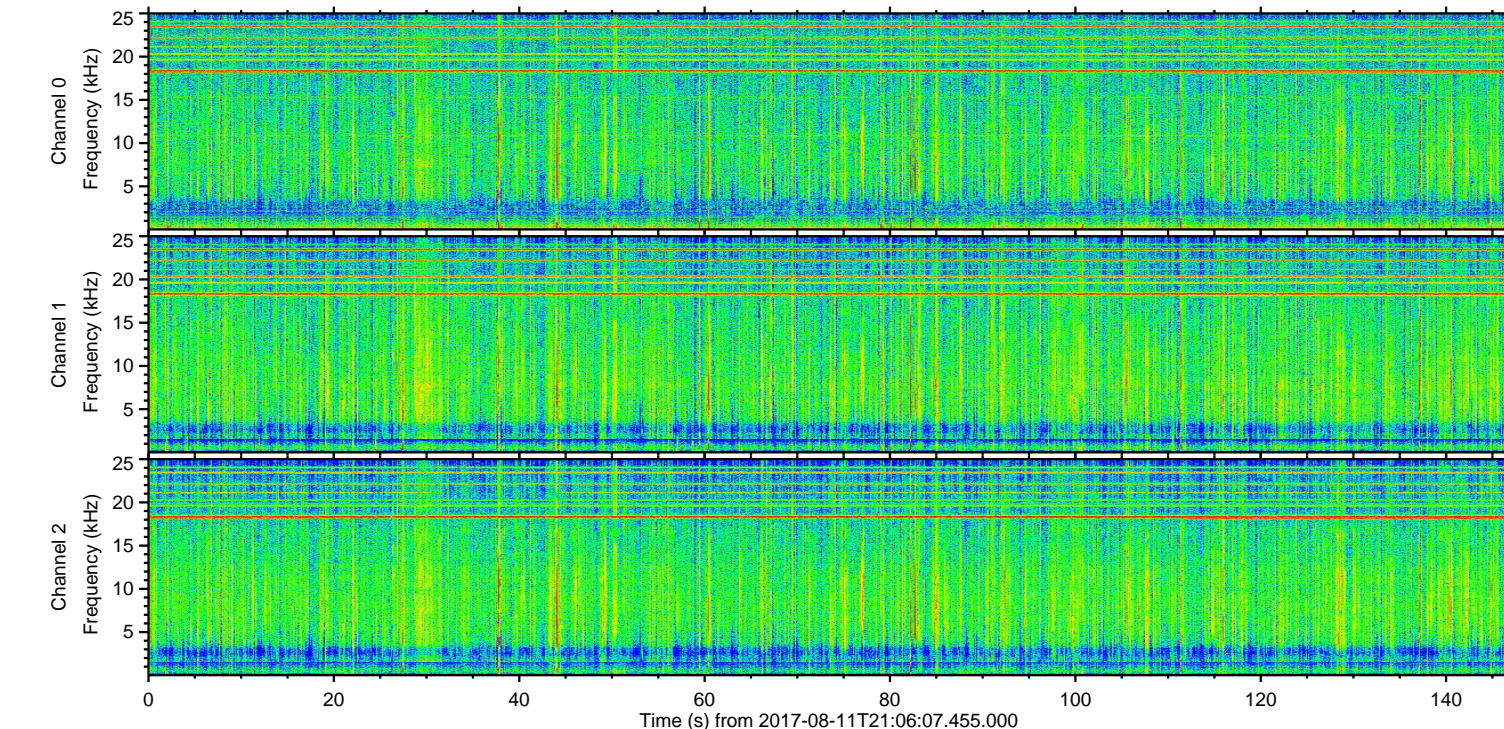
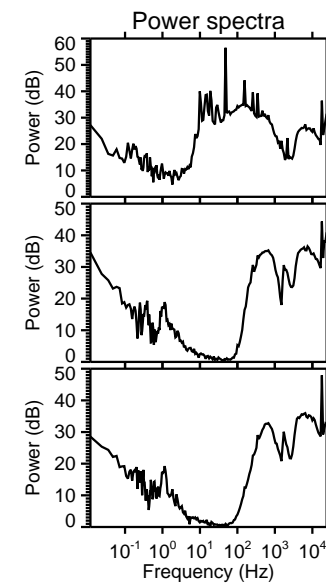
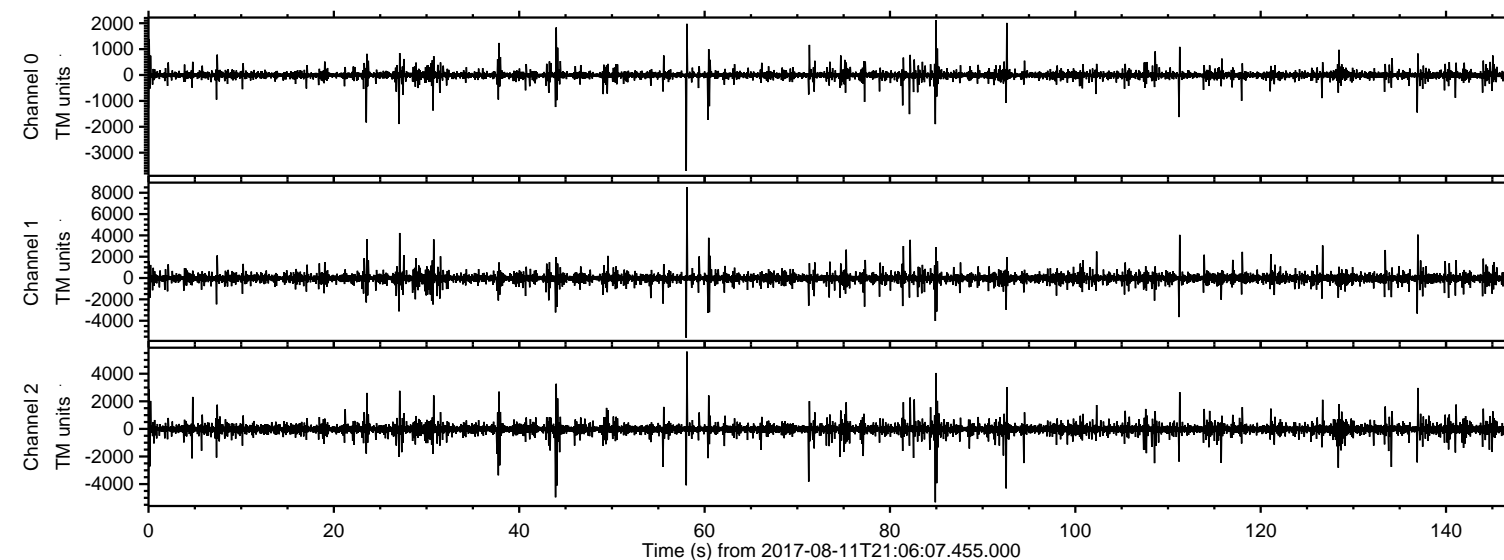
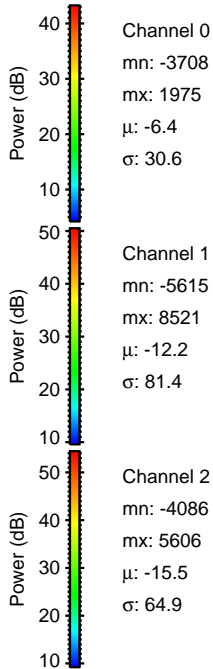
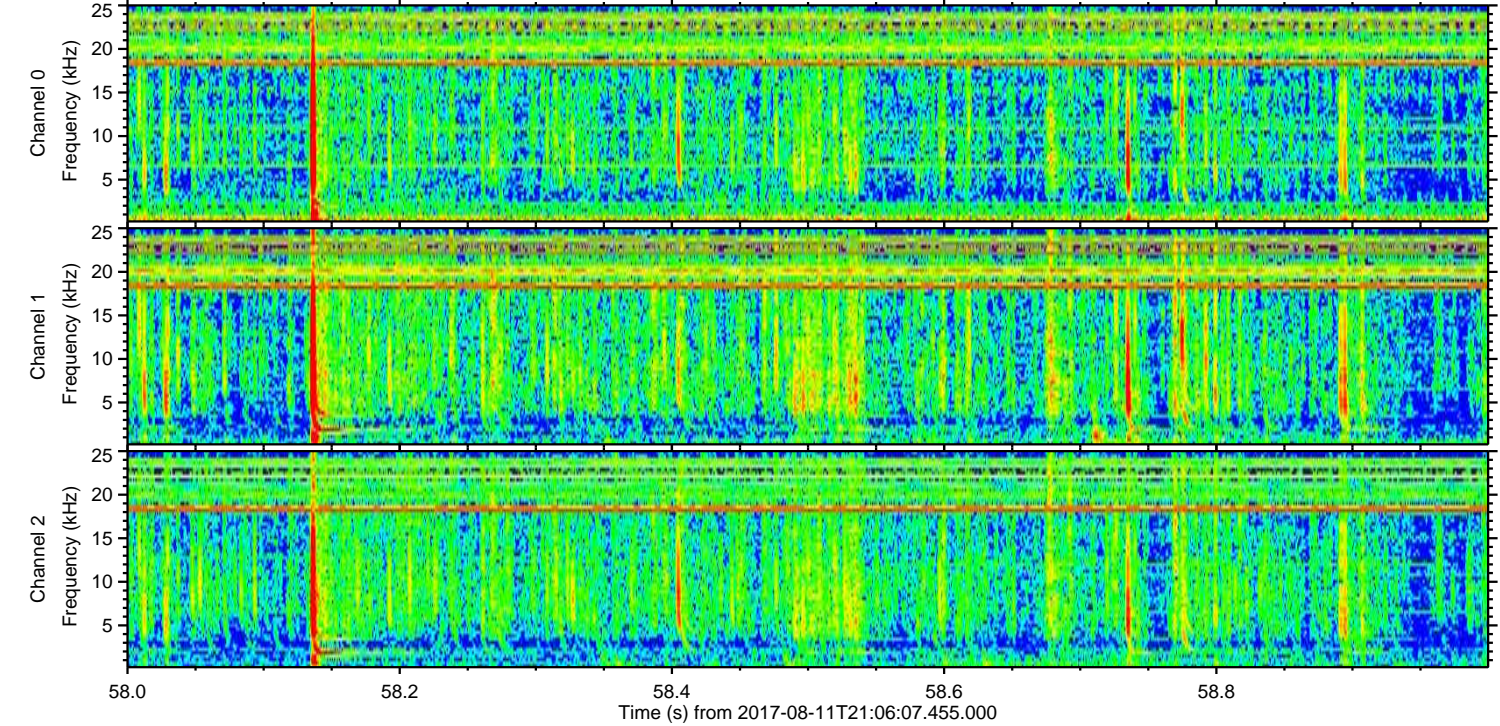
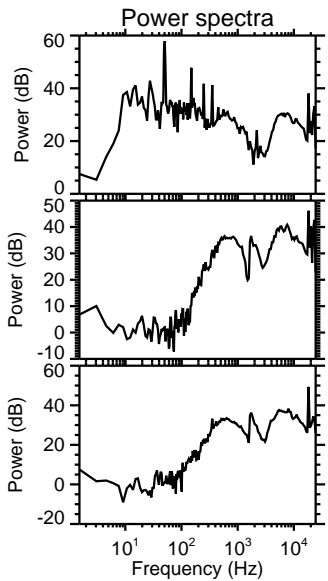
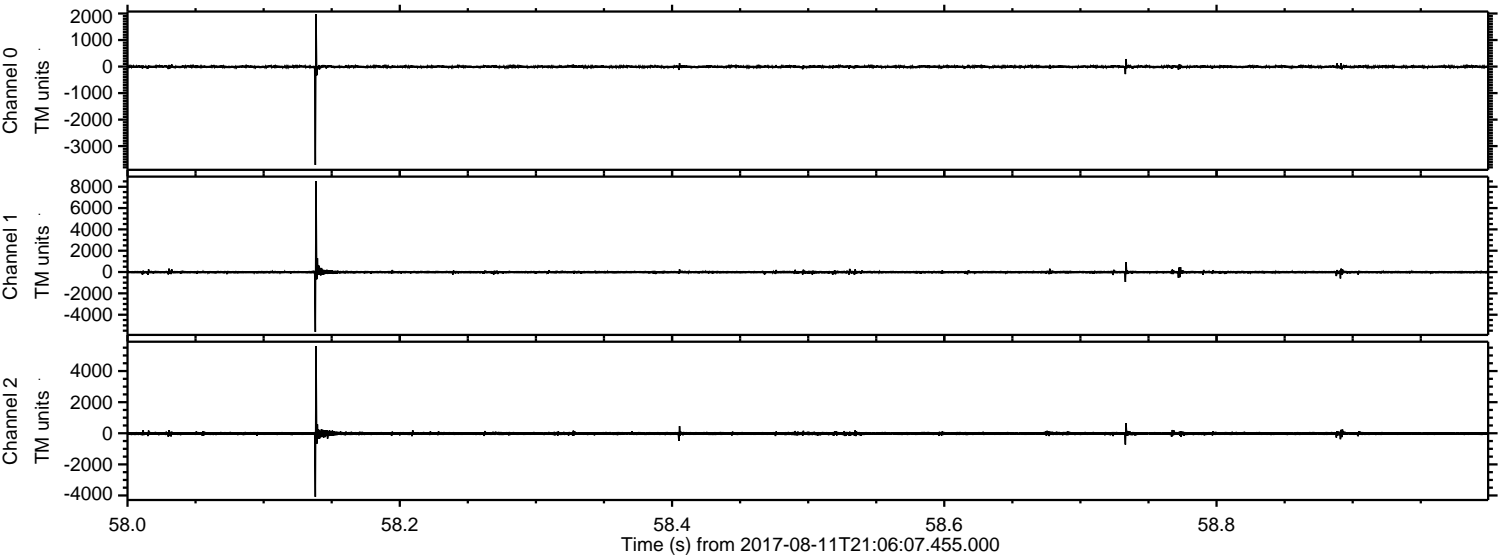

Processed Fri Aug 11 23:14:10 2017 by ELM ver.2012-10-06 from 001__elm20170811_210606__dat00.bin

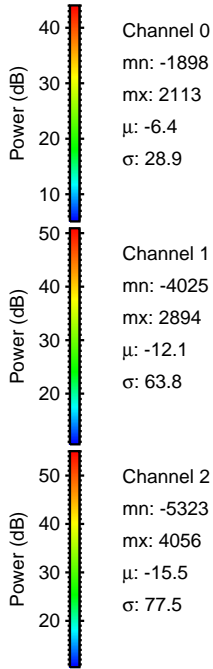
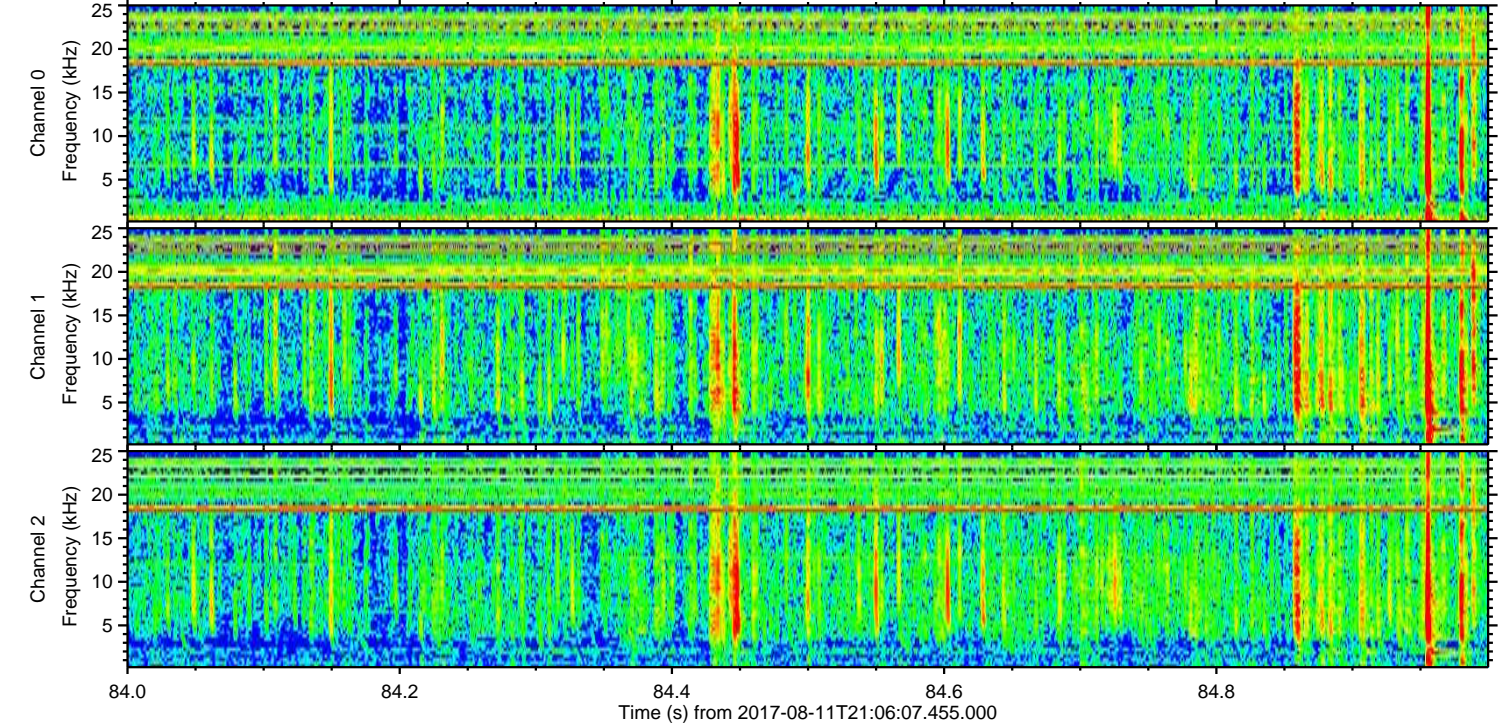
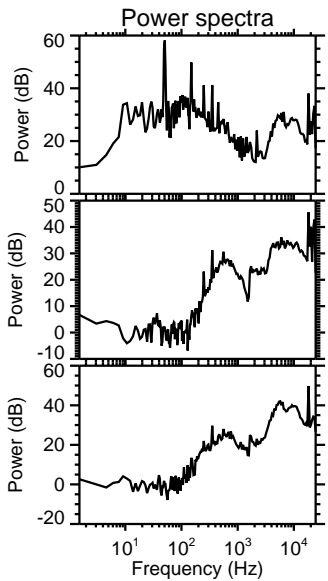
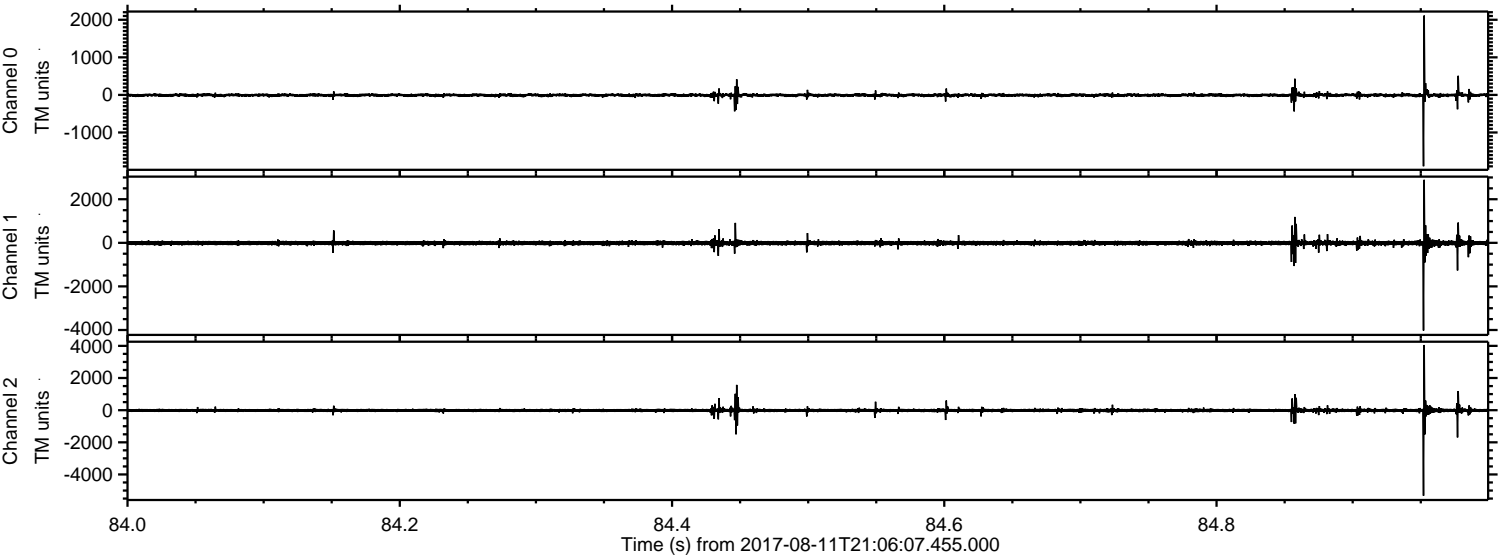

Processed Fri Aug 11 23:14:10 2017 by ELM ver.2012-10-06 from 001__elm20170811_210606__dat00.bin

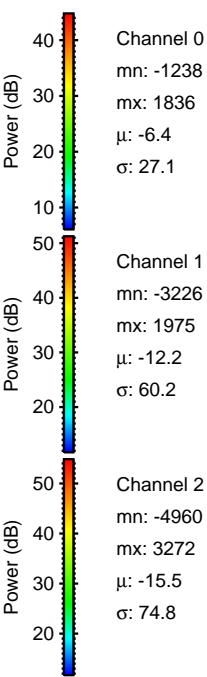
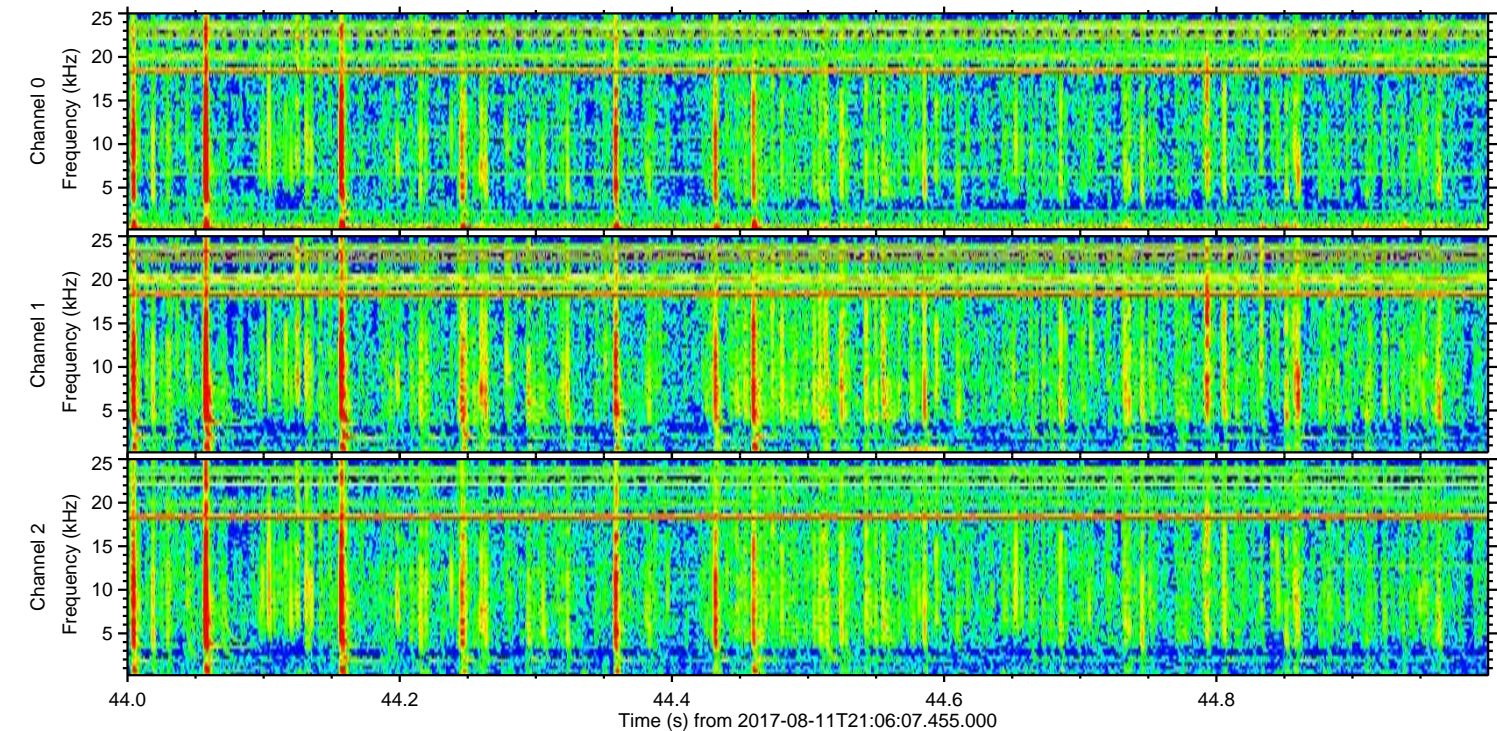
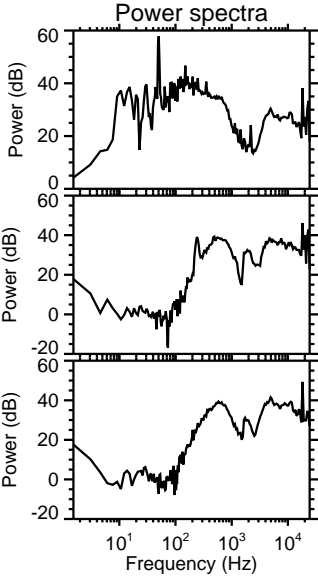
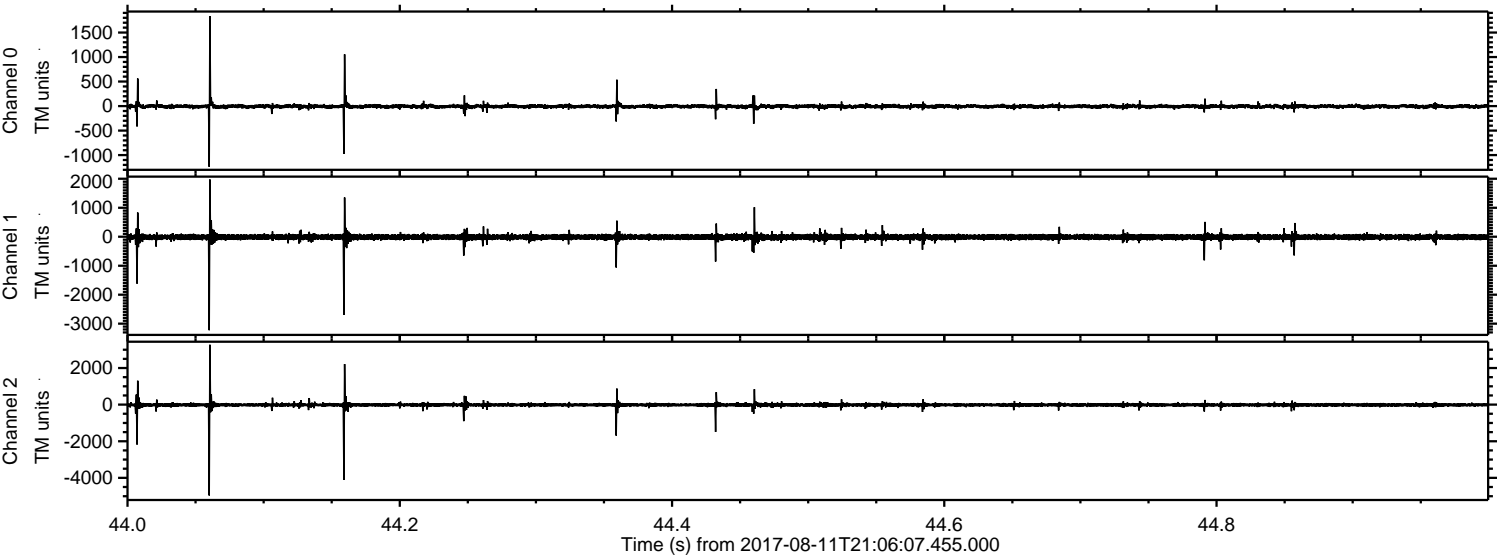

Processed Fri Aug 11 23:14:11 2017 by ELM ver.2012-10-06 from 001__elm20170811_210606__dat00.bin

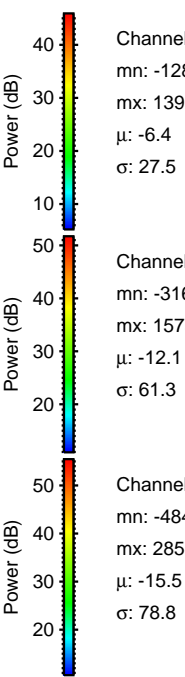
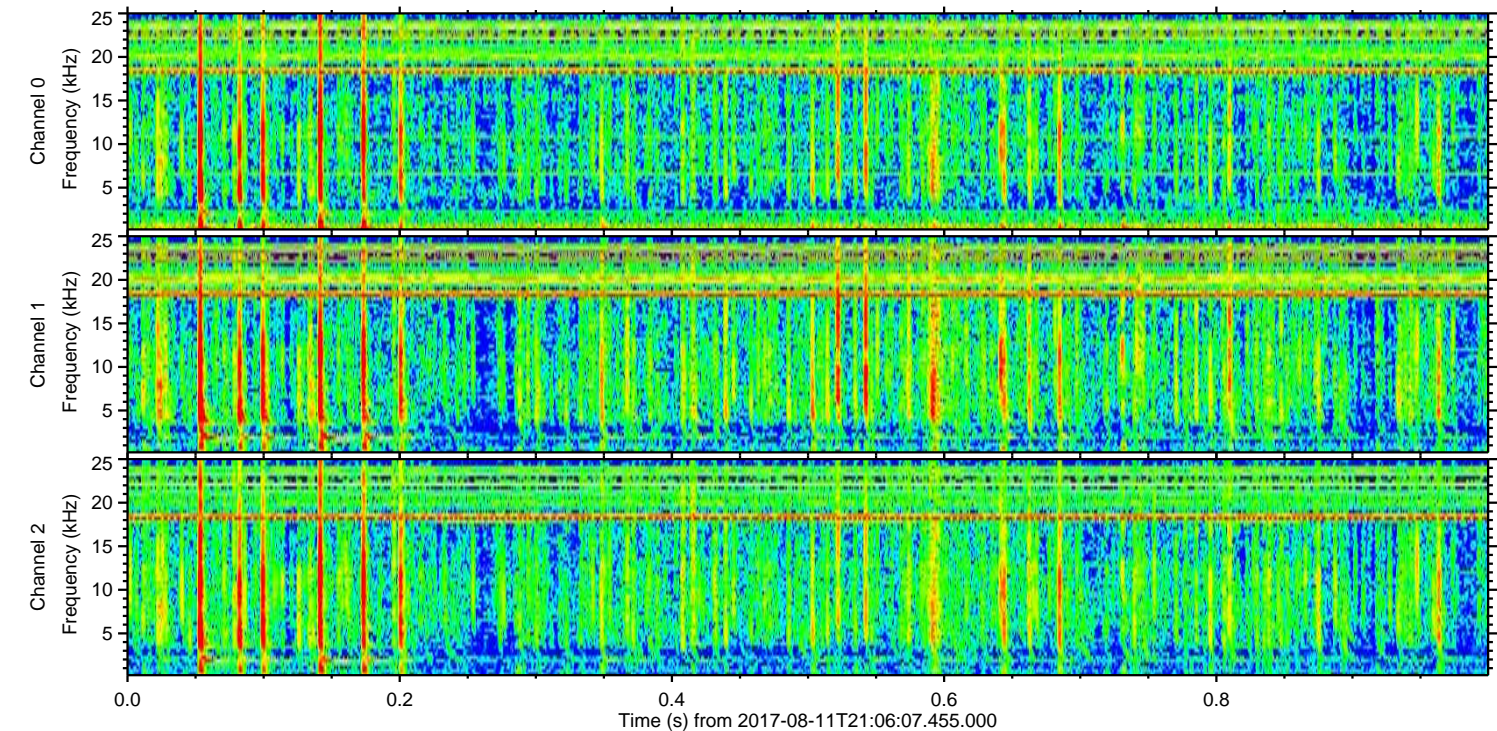
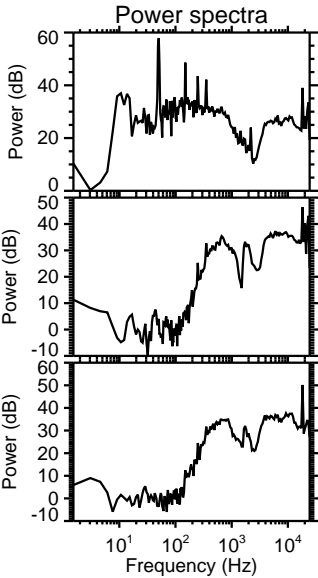
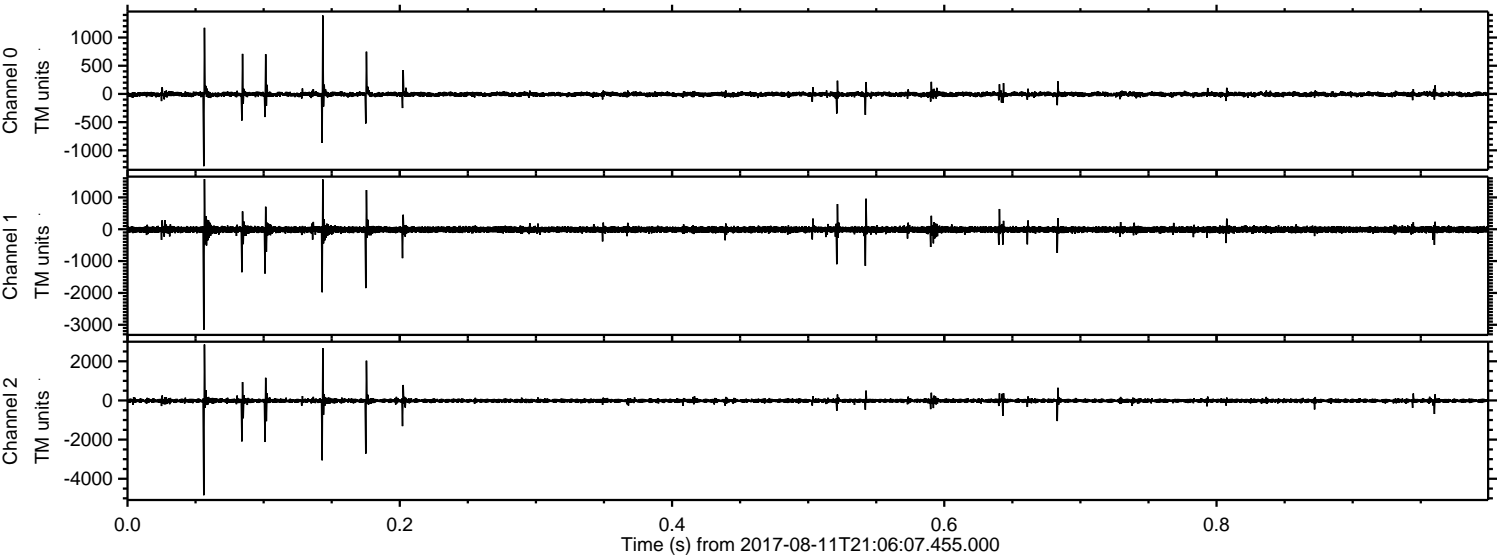

Processed Fri Aug 11 23:14:12 2017 by ELM ver.2012-10-06 from 001__elm20170811_210606__dat00.bin

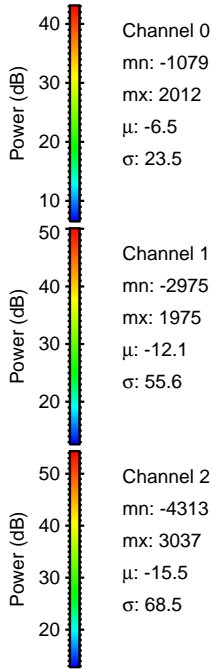
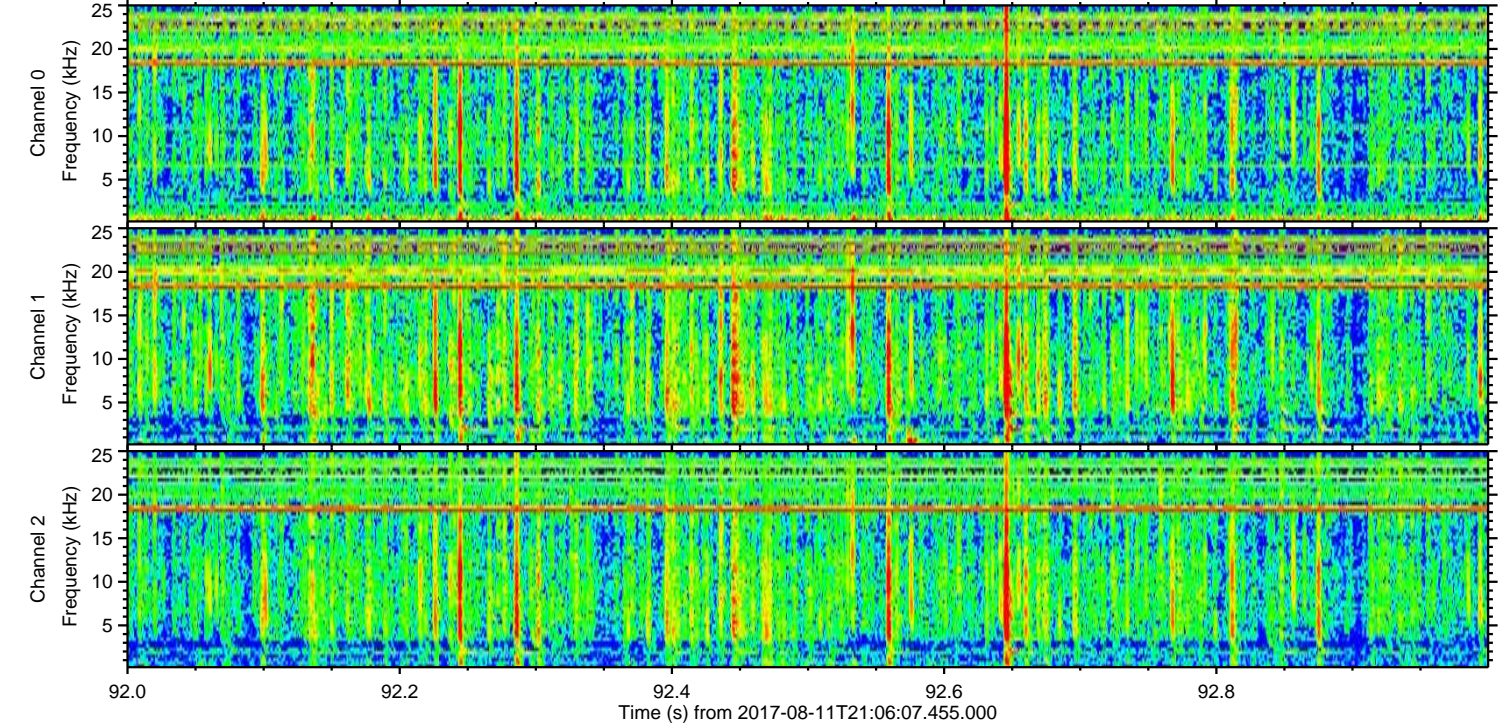
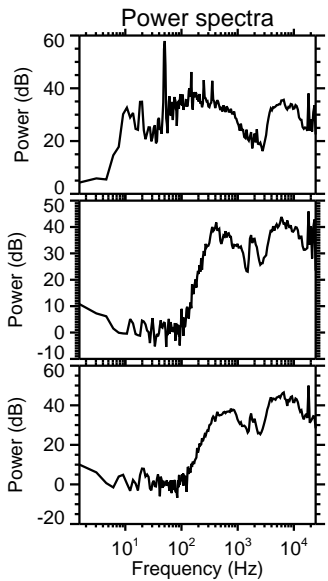
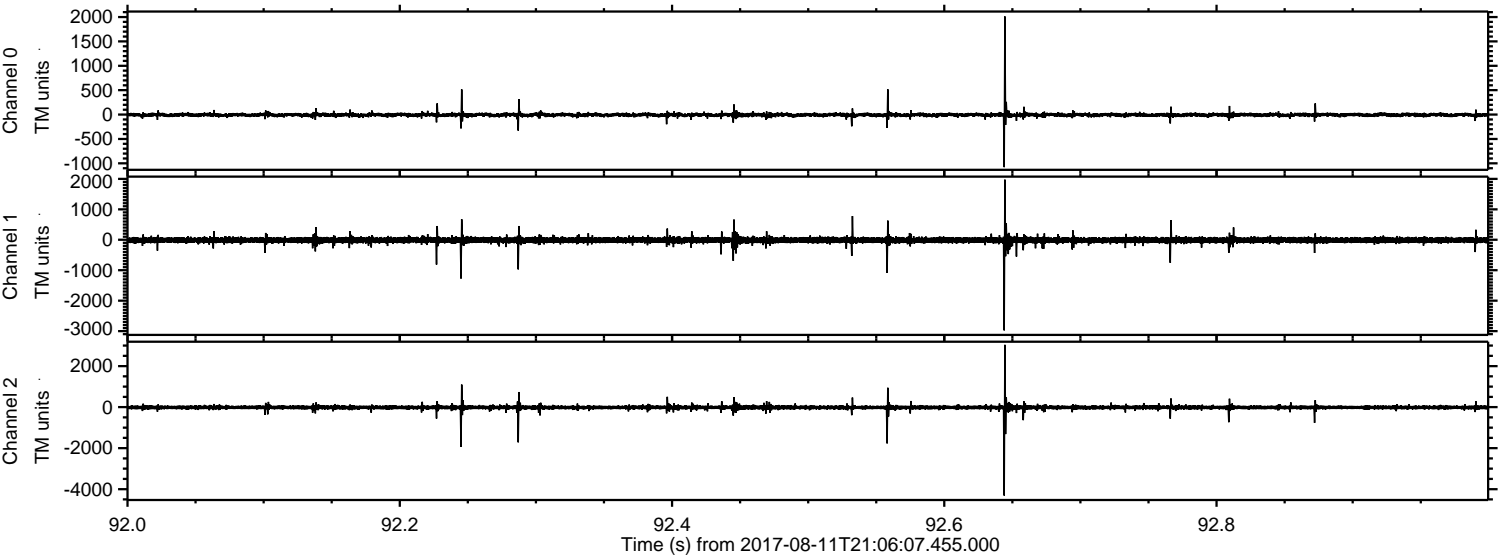

Processed Fri Aug 11 23:14:12 2017 by ELM ver.2012-10-06 from 001__elm20170811_210606__dat00.bin

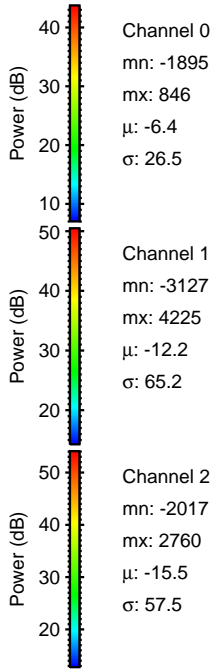
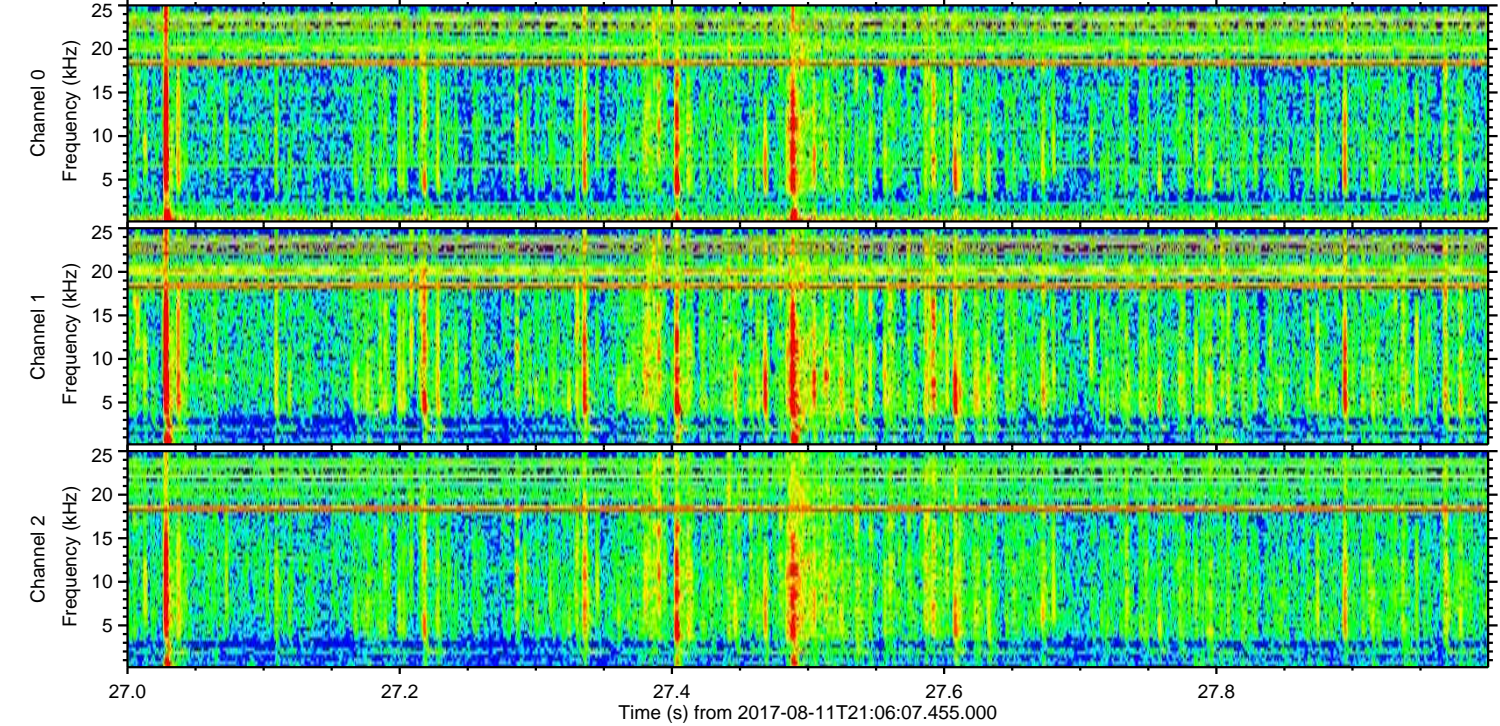
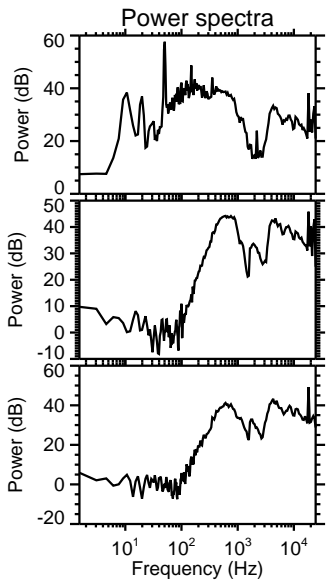
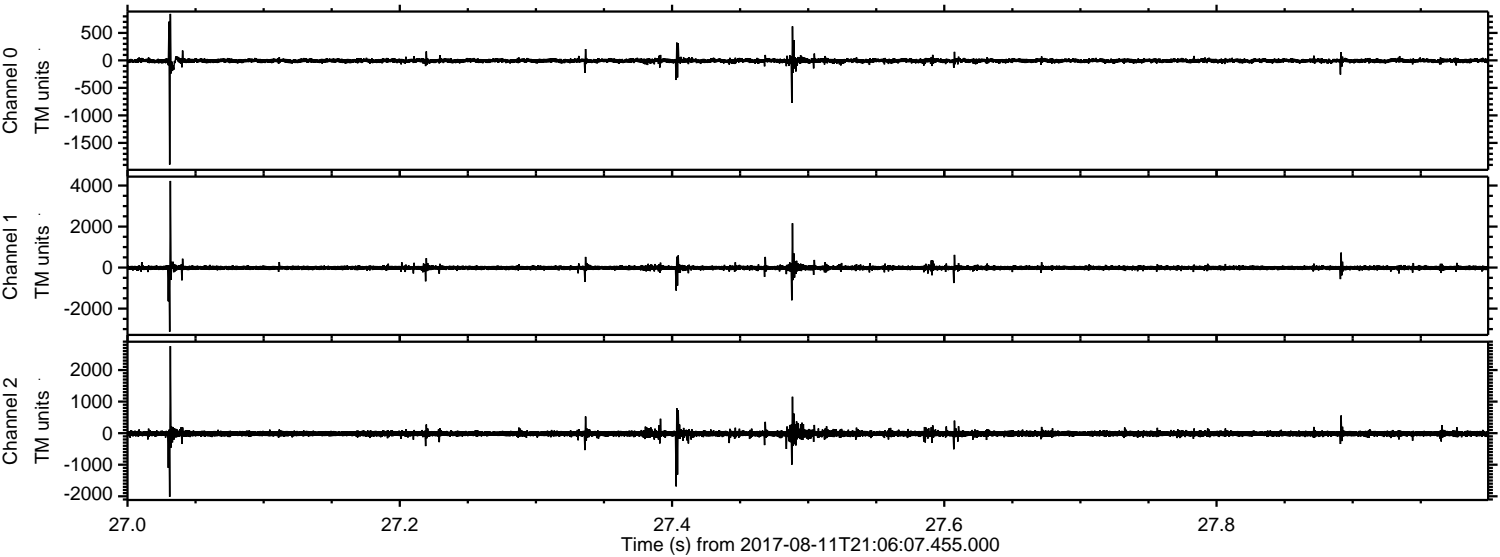

Channel 0
mn: -1895
mx: 846
 μ : -6.4
 σ : 26.5

Channel 1
mn: -3127
mx: 4225
 μ : -12.2
 σ : 65.2

Channel 2
mn: -2017
mx: 2760
 μ : -15.5
 σ : 57.5

ELMAVAN 3D WAVEFORMS (Measured data sampled at 50 kHz) 51000 packets of 144 samples from 2017-08-11T21:06:07.455.000. Part 137/147

Processed Fri Aug 11 23:14:13 2017 by ELM ver.2012-10-06 from 001__elm20170811_210606__dat00.bin

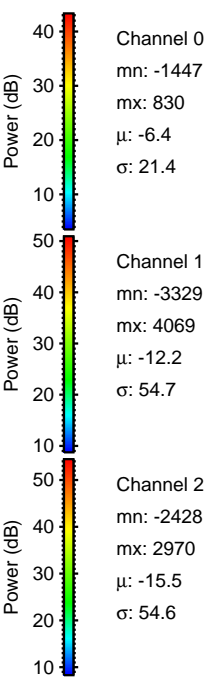
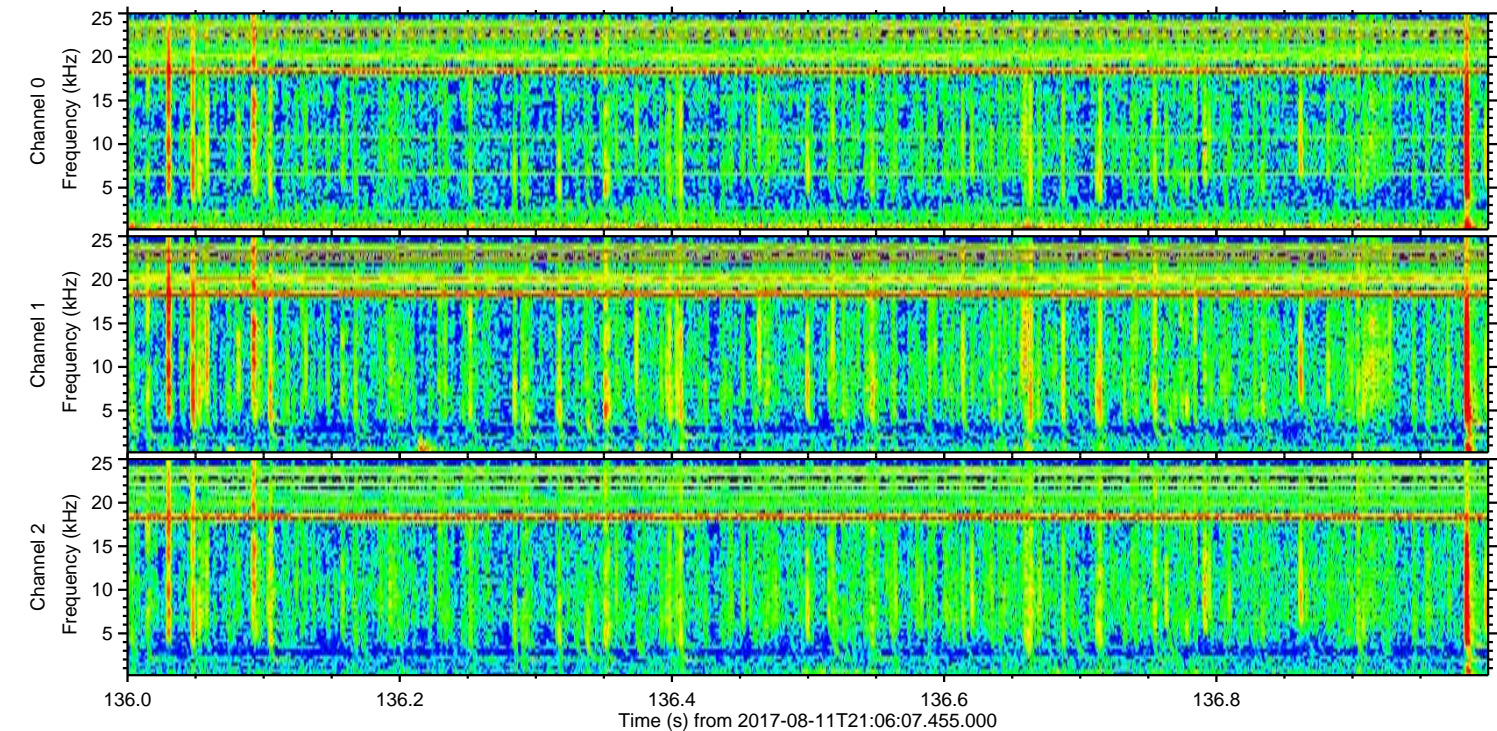
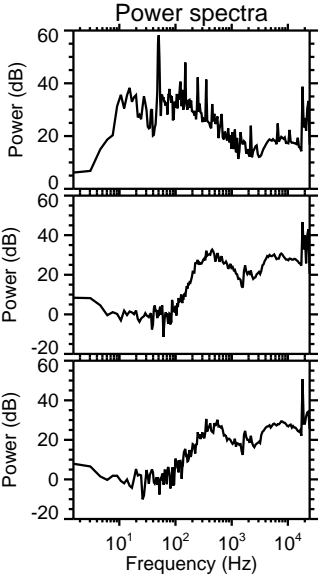
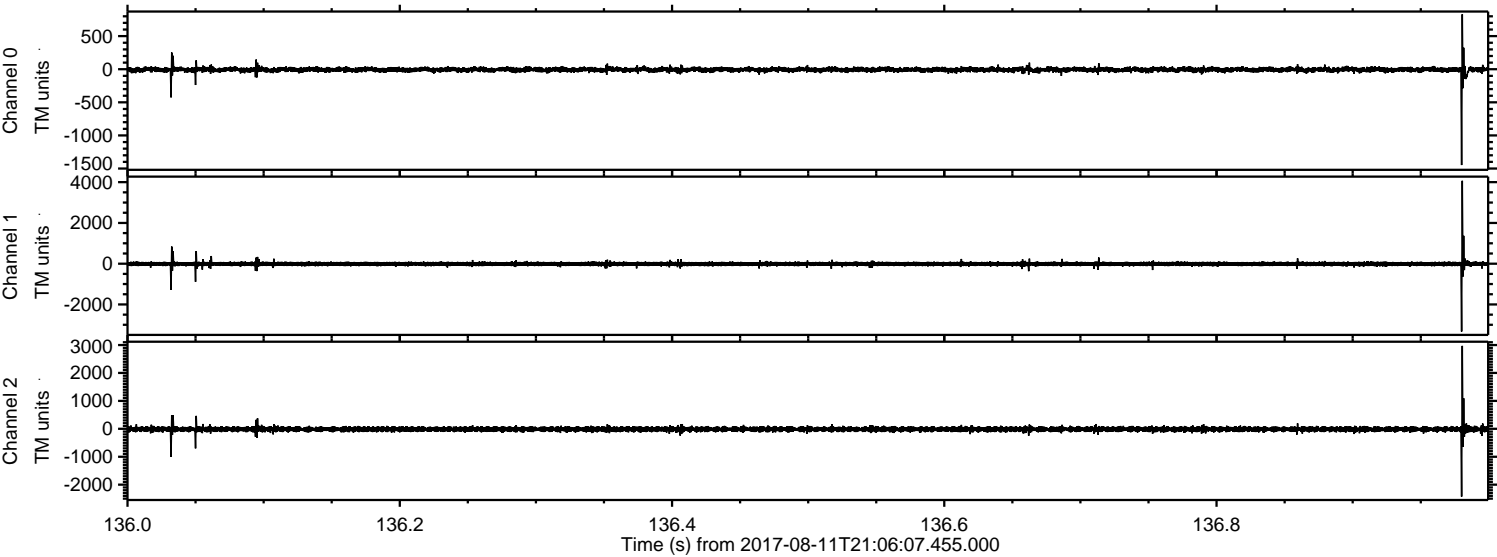

ELMAVAN 3D WAVEFORMS (Measured data sampled at 50 kHz) 51000 packets of 144 samples from 2017-08-11T21:06:07.455.000. Part 112/147

Processed Fri Aug 11 23:14:13 2017 by ELM ver.2012-10-06 from 001__elm20170811_210606__dat00.bin

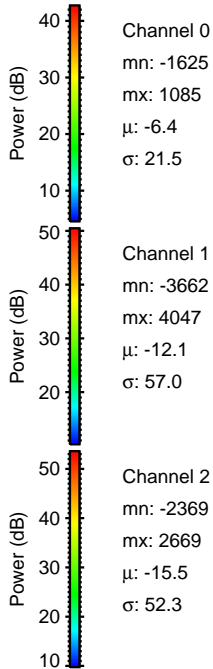
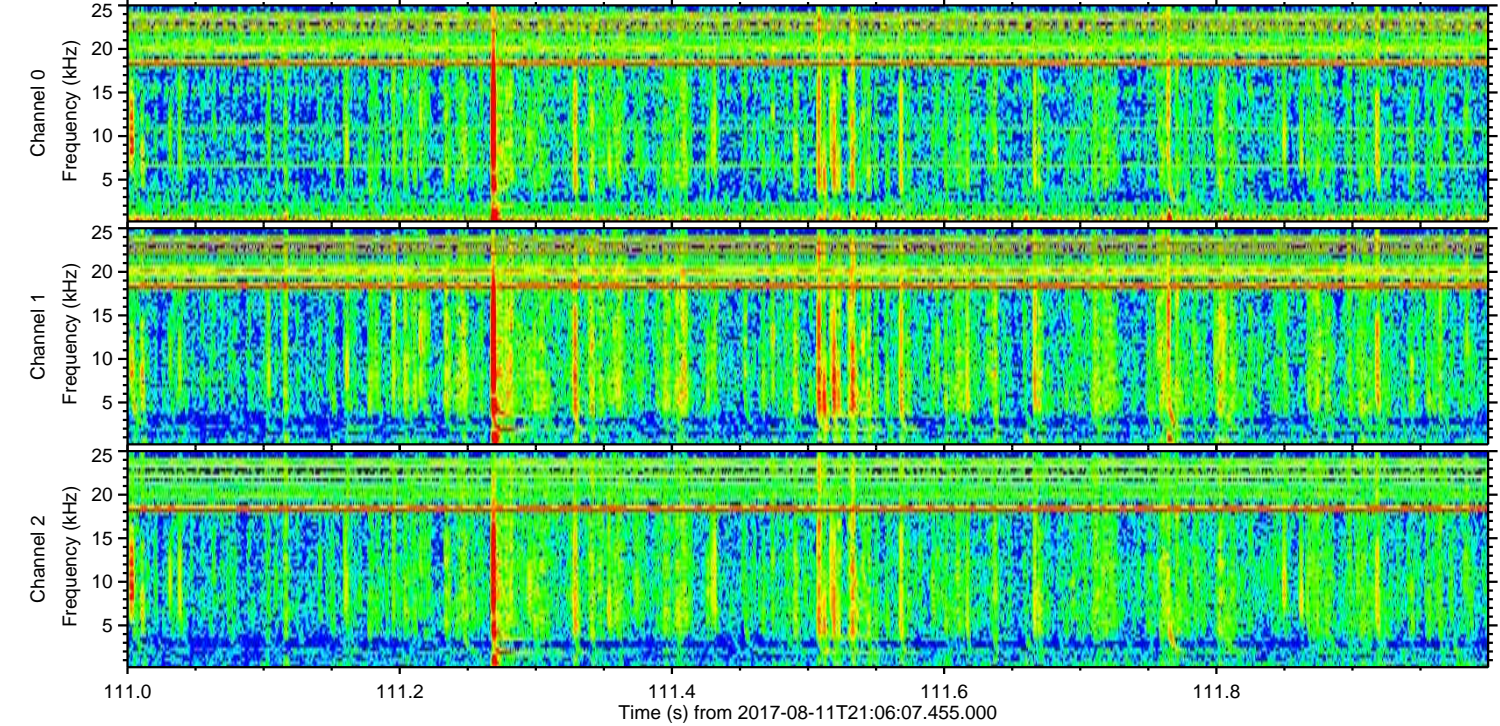
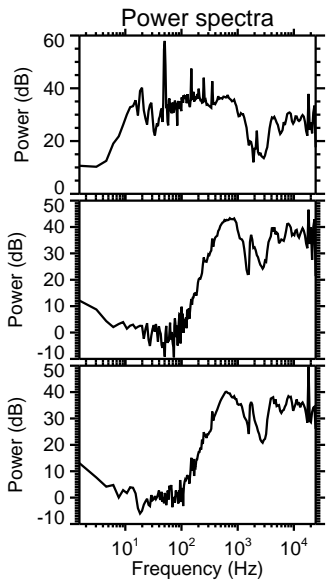
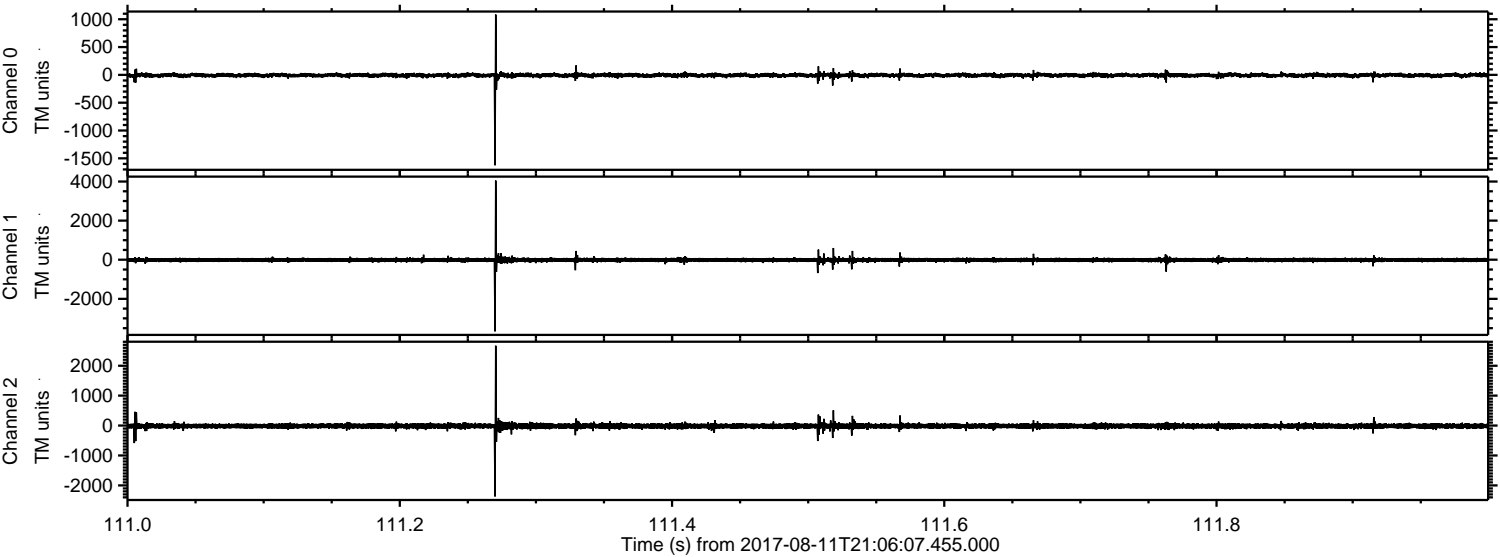

Channel 0
mn: -1625
mx: 1085
 μ : -6.4
 σ : 21.5

Channel 1
mn: -3662
mx: 4047
 μ : -12.1
 σ : 57.0

Channel 2
mn: -2369
mx: 2669
 μ : -15.5
 σ : 52.3

Processed Fri Aug 11 23:14:14 2017 by ELM ver.2012-10-06 from 001__elm20170811_210606__dat00.bin

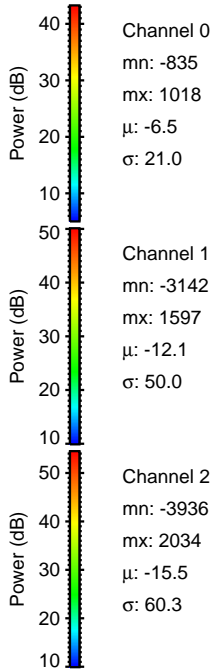
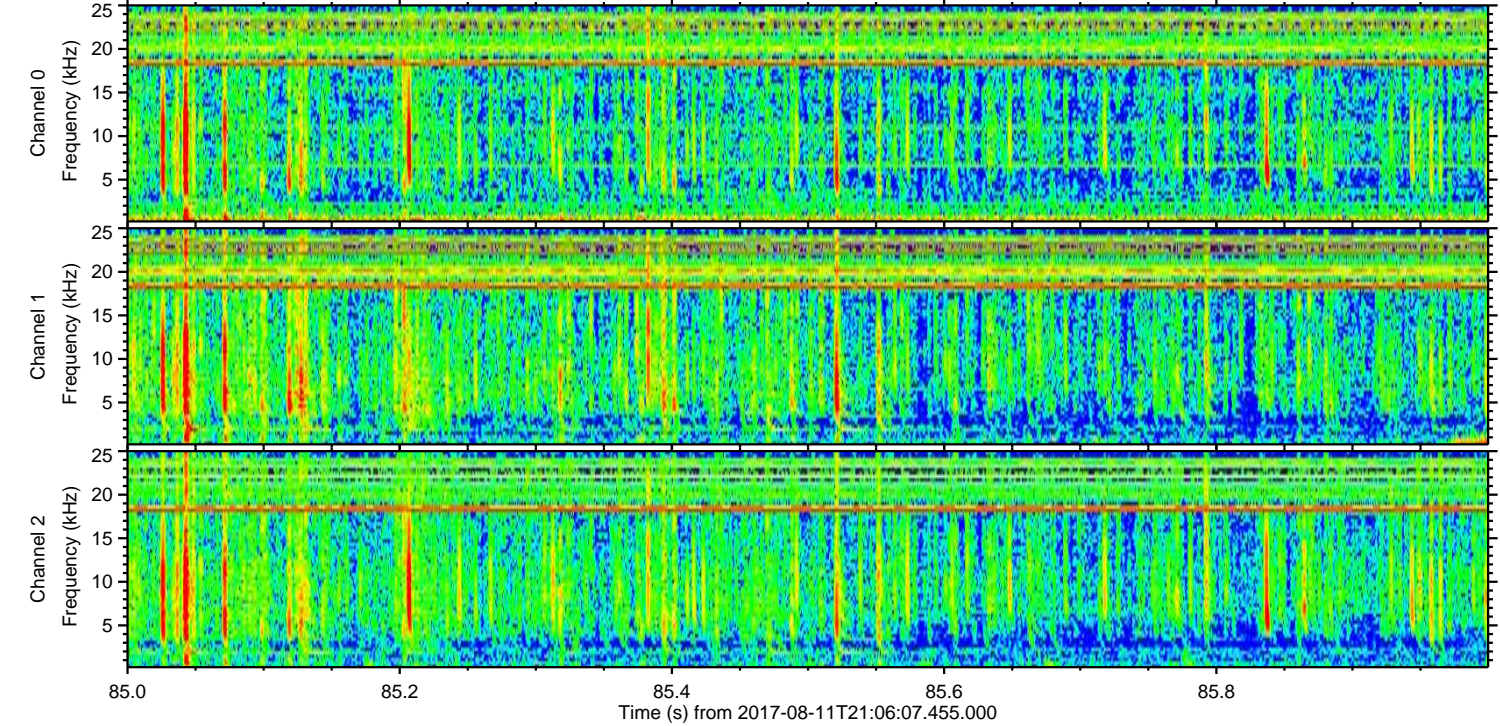
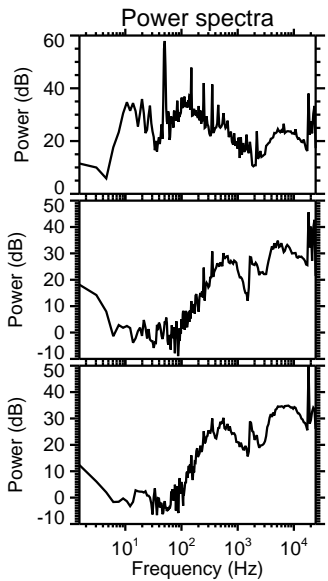
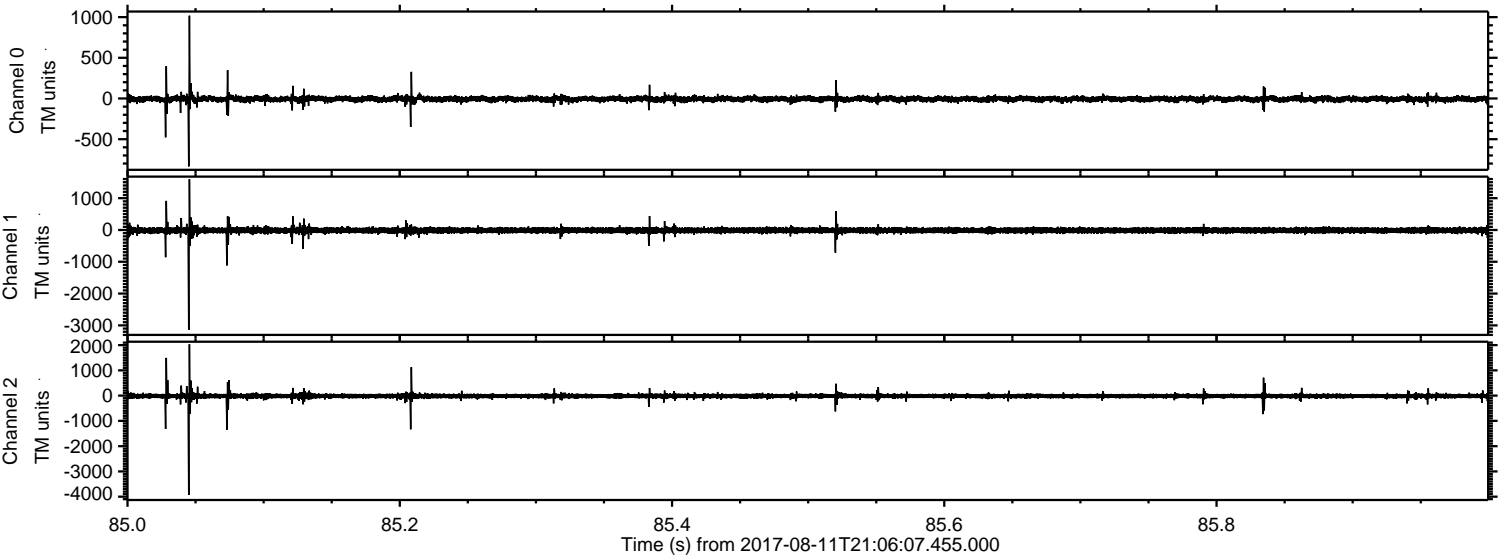

Processed Fri Aug 11 23:14:15 2017 by ELM ver.2012-10-06 from 001__elm20170811_210606__dat00.bin

