

ELMAVAN 3D WAVEFORMS (Measured data sampled at 50 kHz) 51000 packets of 144 samples from 2017-08-11T17:10:57.743.999.

Processed Fri Aug 11 19:18:35 2017 by ELM ver.2012-10-06 from 001__elm20170811_171056__dat00.bin

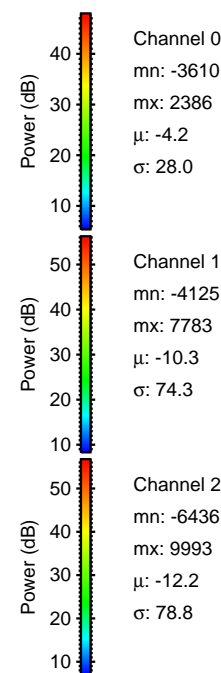

Processed Fri Aug 11 19:18:42 2017 by ELM ver.2012-10-06 from 001__elm20170811_171056__dat00.bin

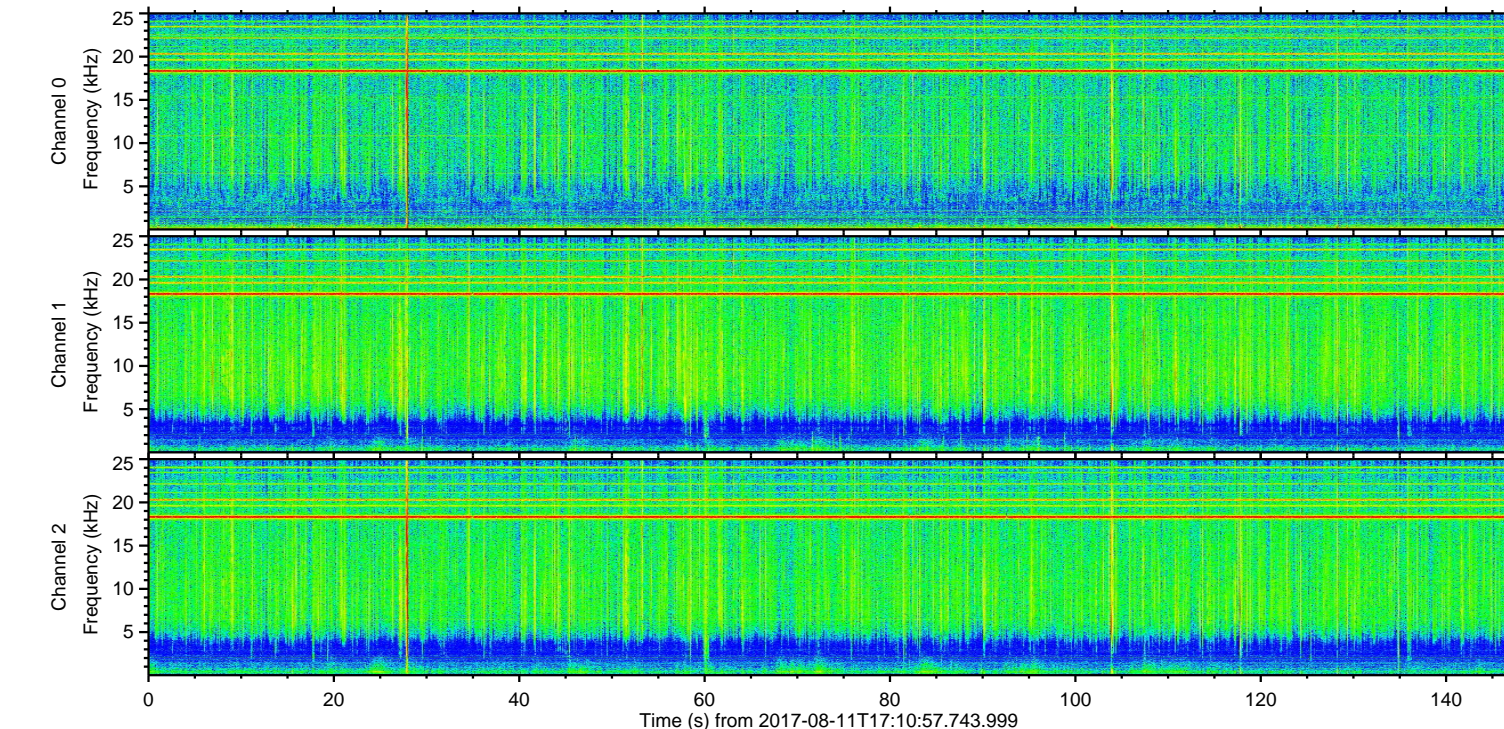
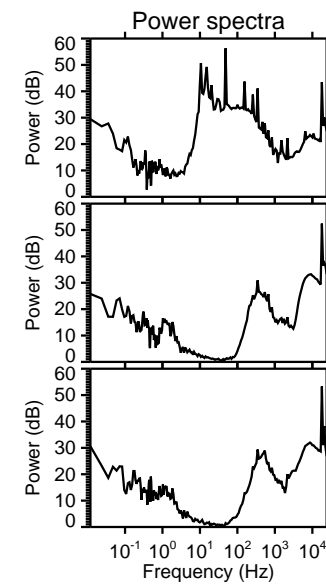
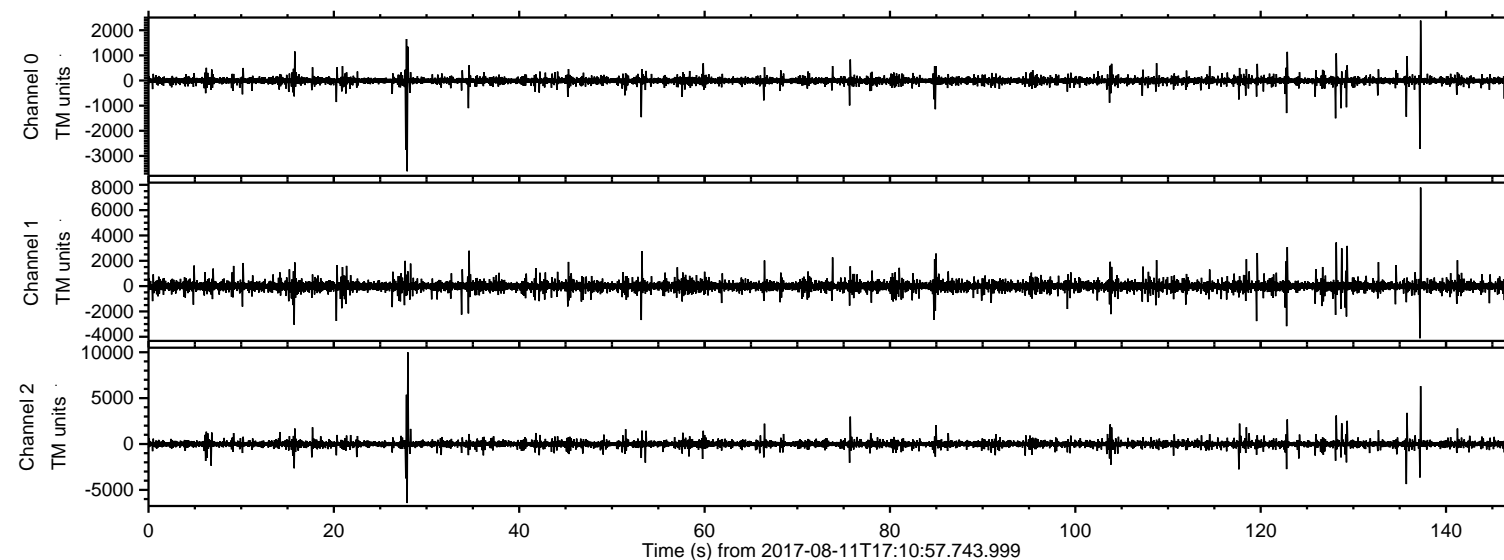
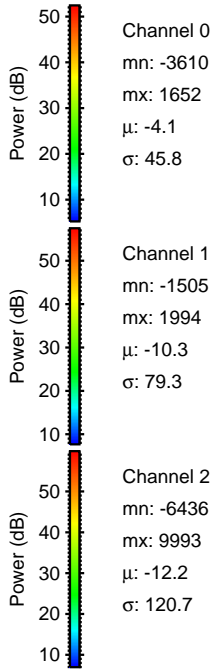
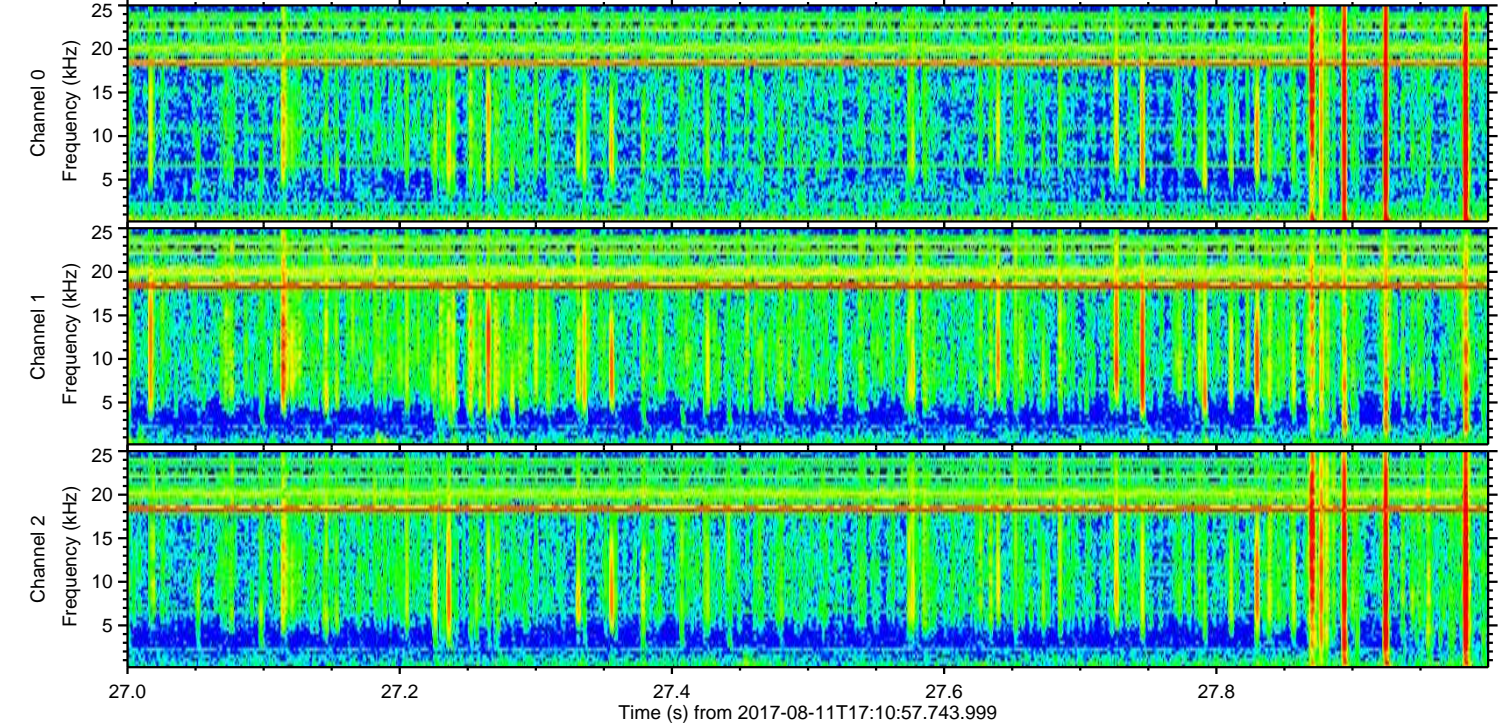
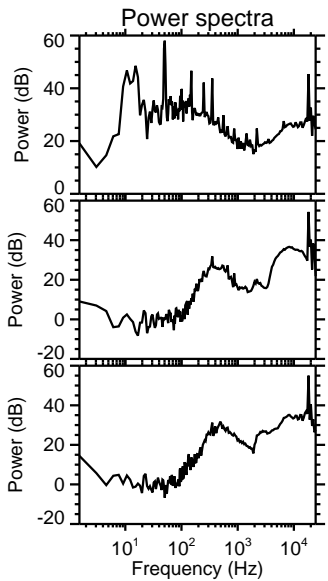
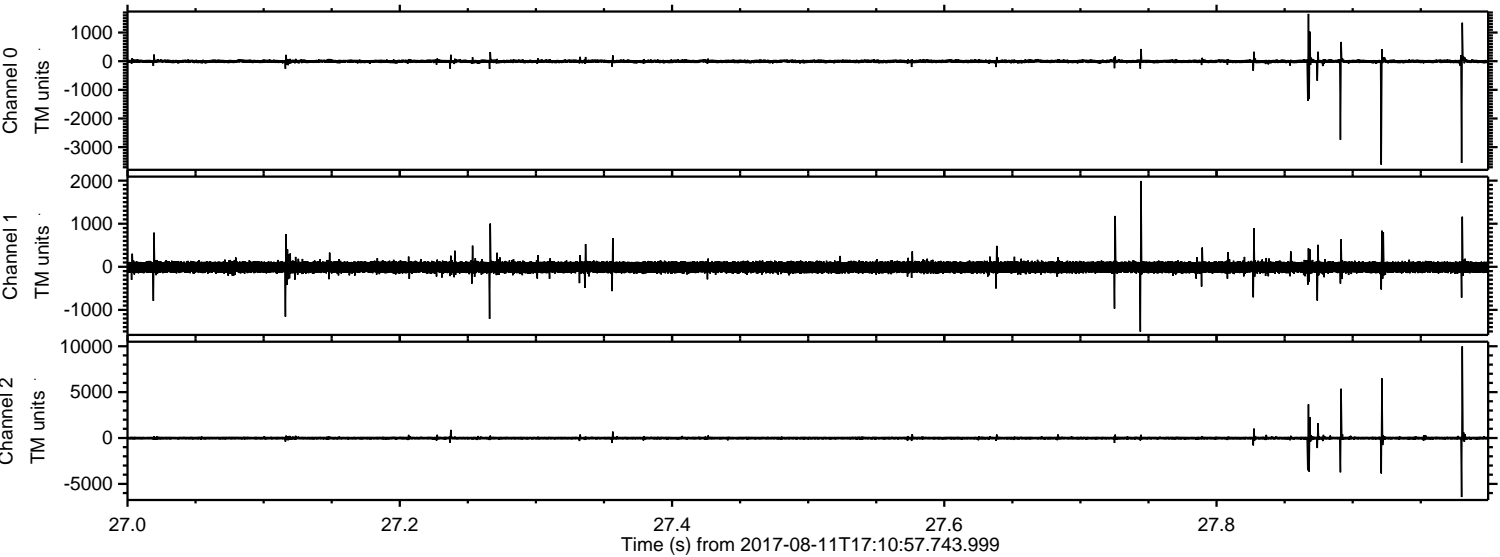

ELMAVAN 3D WAVEFORMS (Measured data sampled at 50 kHz) 51000 packets of 144 samples from 2017-08-11T17:10:57.743.999. Part 138/147

Processed Fri Aug 11 19:18:43 2017 by ELM ver.2012-10-06 from 001__elm20170811_171056__dat00.bin

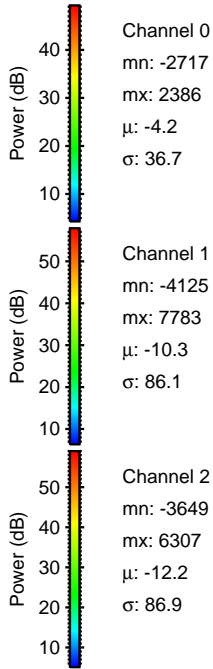
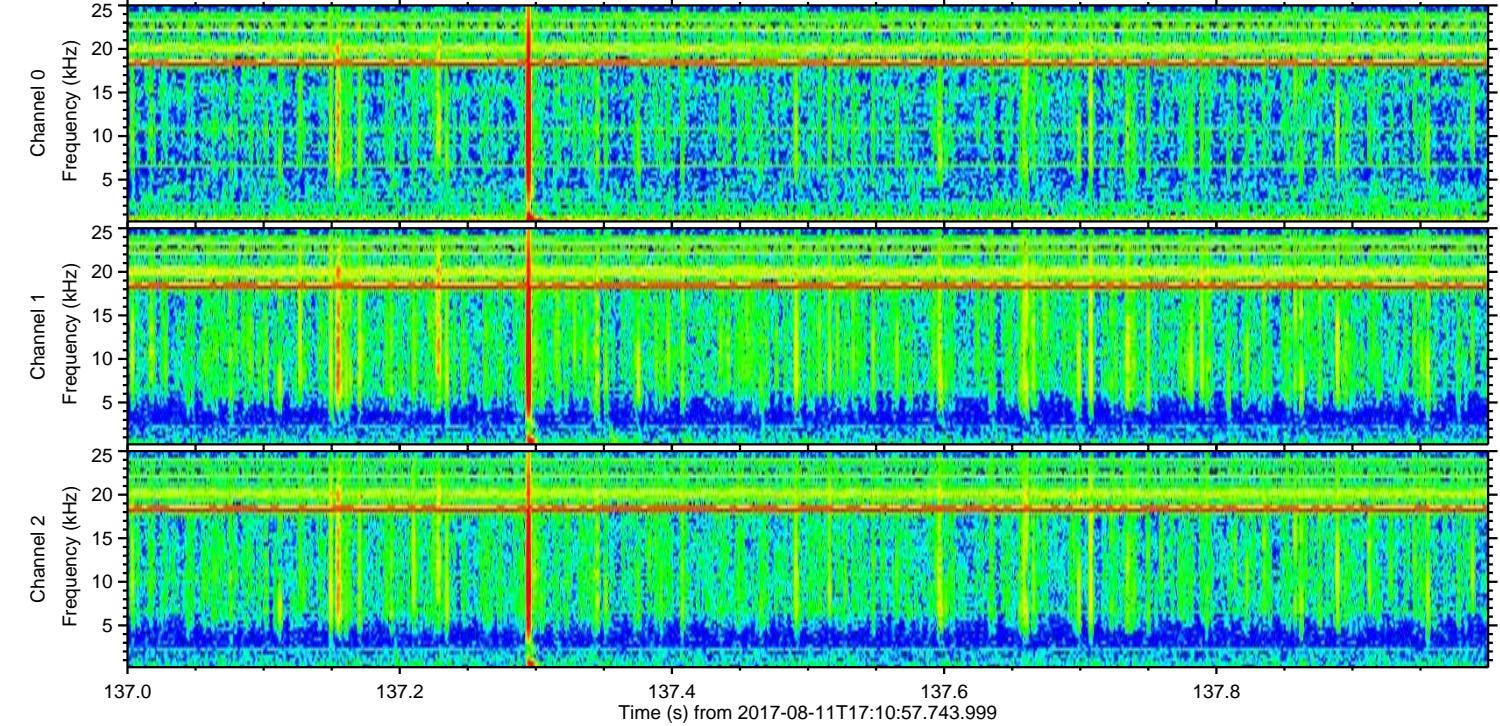
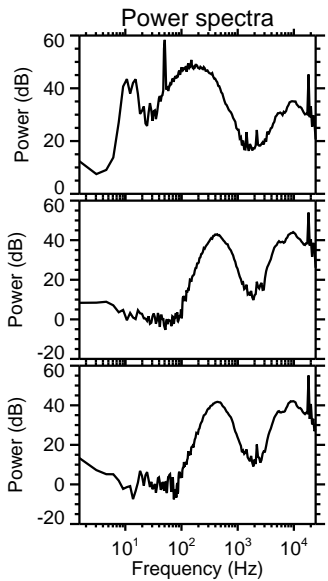
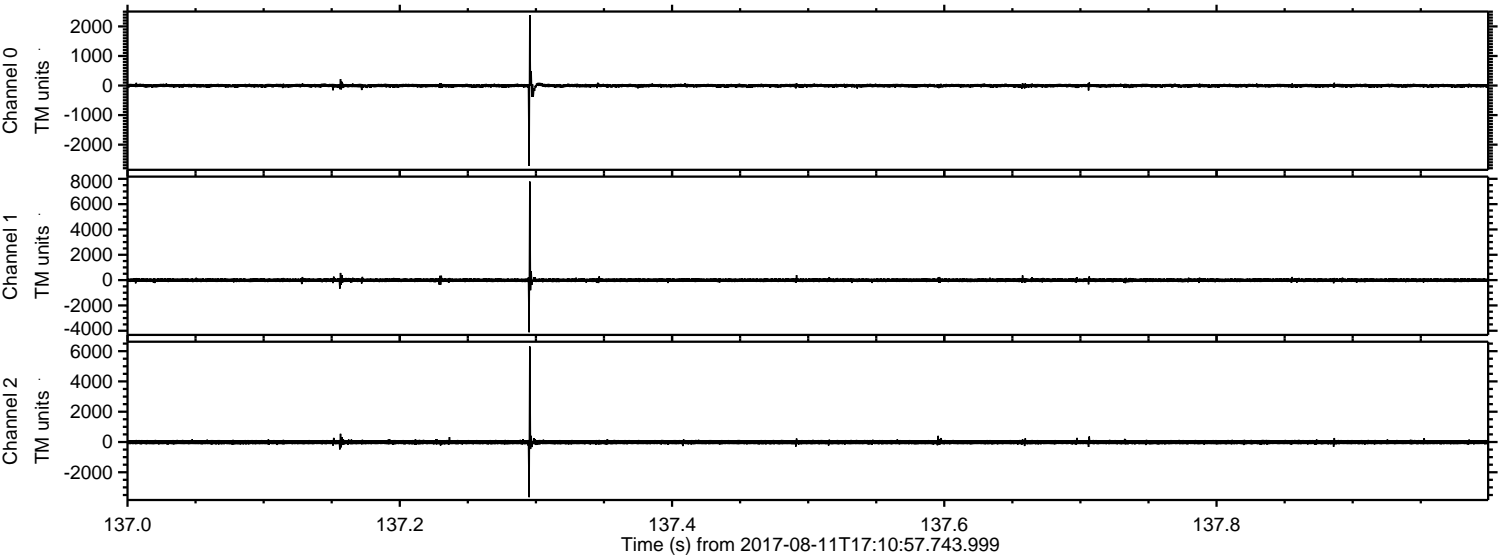

ELMAVAN 3D WAVEFORMS (Measured data sampled at 50 kHz) 51000 packets of 144 samples from 2017-08-11T17:10:57.743.999. Part 136/147

Processed Fri Aug 11 19:18:43 2017 by ELM ver.2012-10-06 from 001__elm20170811_171056__dat00.bin

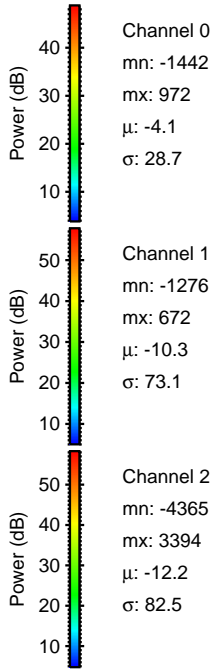
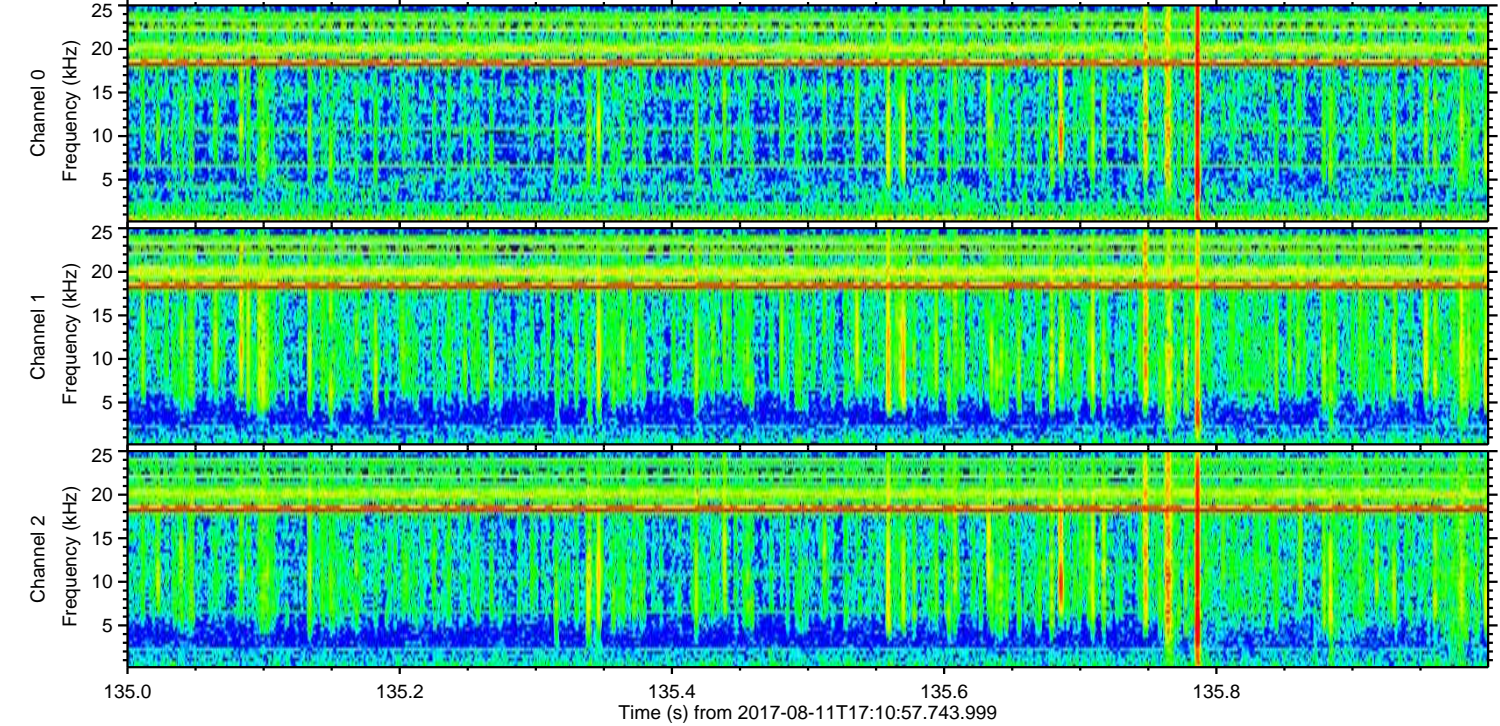
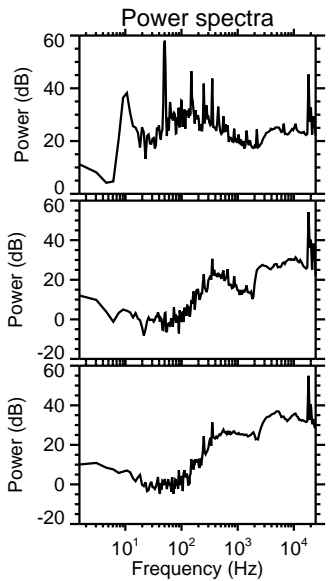
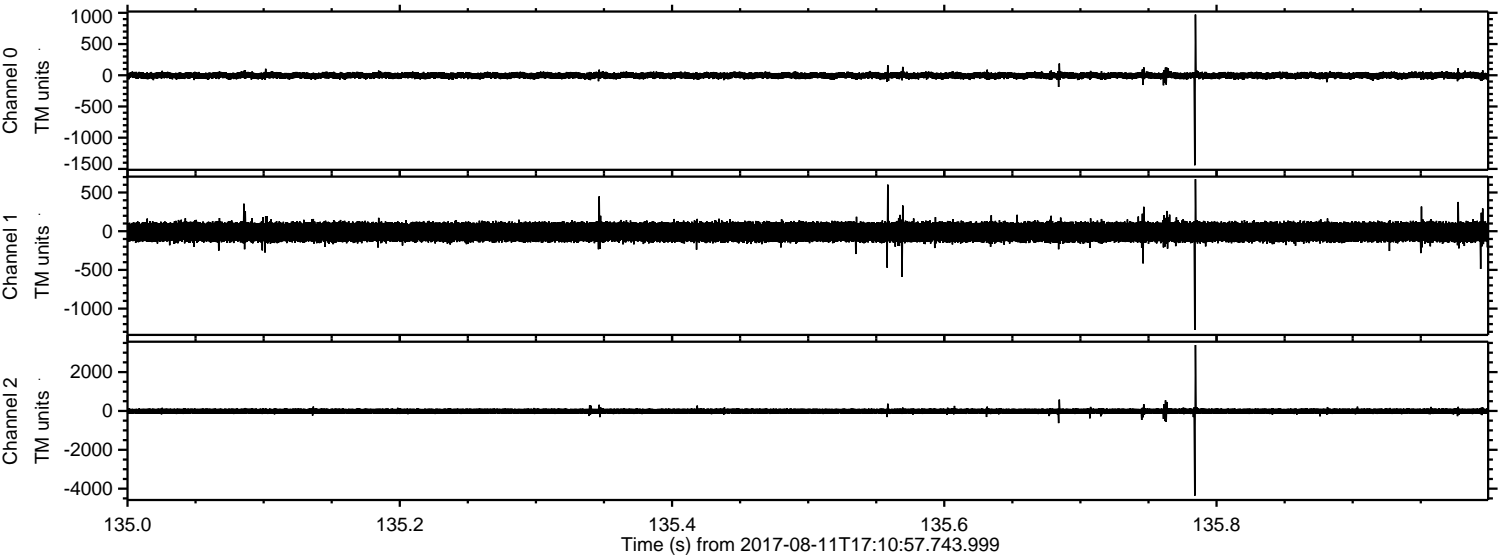

ELMAVAN 3D WAVEFORMS (Measured data sampled at 50 kHz) 51000 packets of 144 samples from 2017-08-11T17:10:57.743.999. Part 129/147

Processed Fri Aug 11 19:18:44 2017 by ELM ver.2012-10-06 from 001__elm20170811_171056__dat00.bin

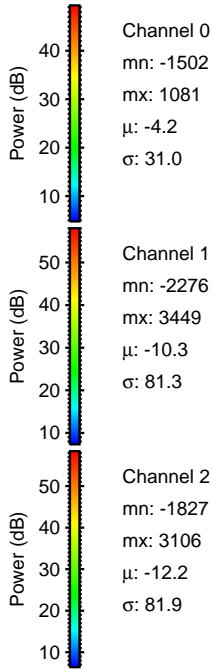
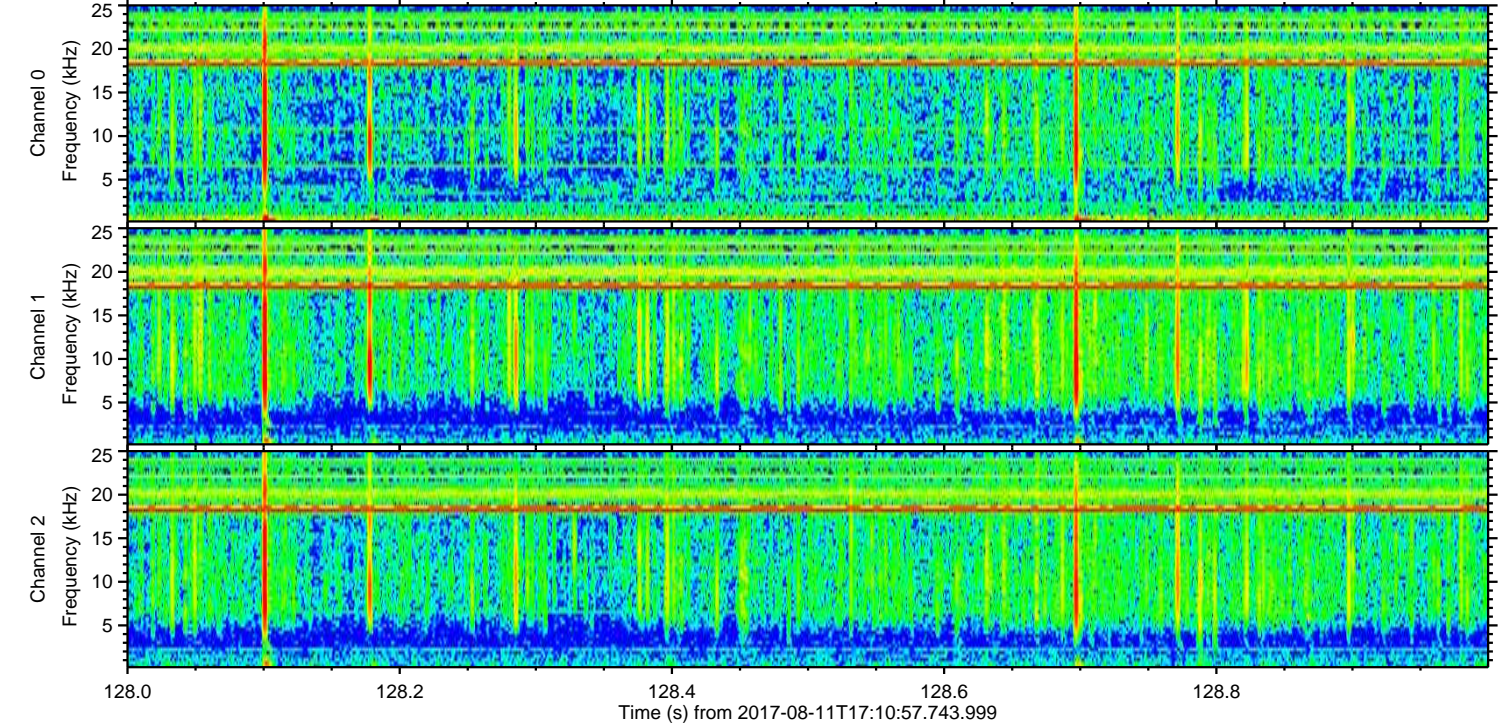
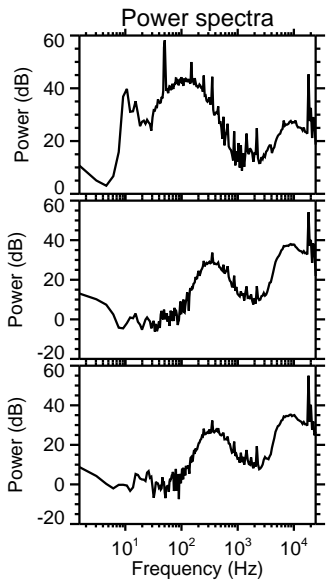
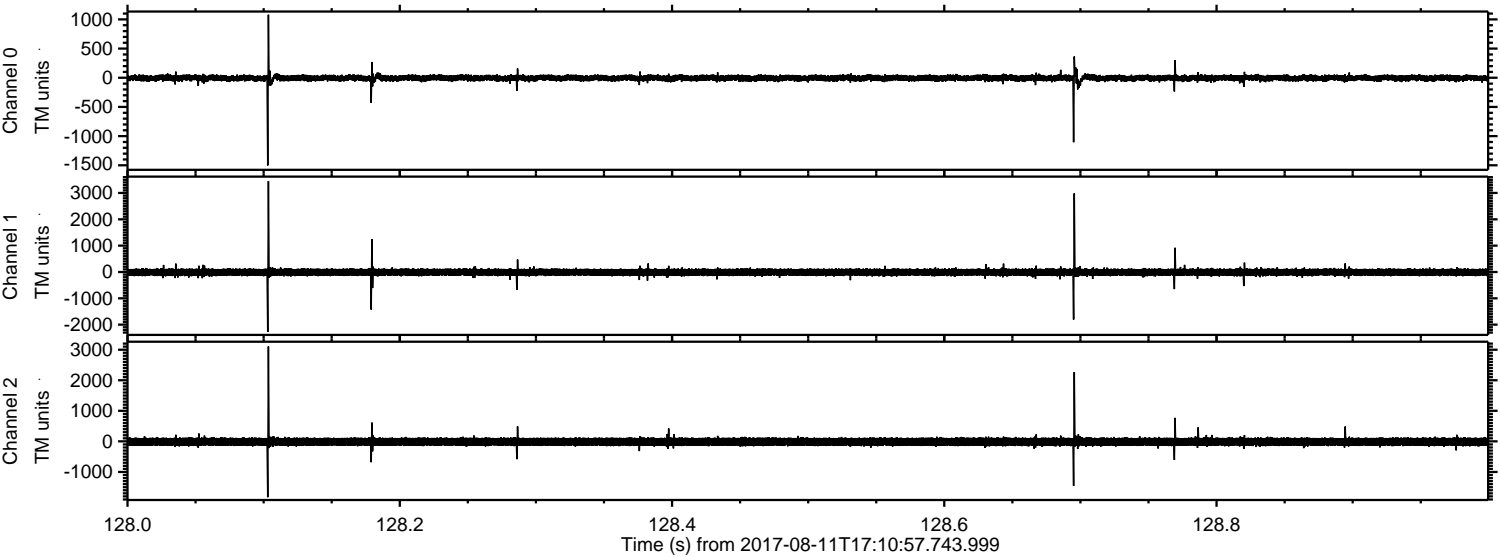

ELMAVAN 3D WAVEFORMS (Measured data sampled at 50 kHz) 51000 packets of 144 samples from 2017-08-11T17:10:57.743.999. Part 130/147

Processed Fri Aug 11 19:18:44 2017 by ELM ver.2012-10-06 from 001__elm20170811_171056__dat00.bin

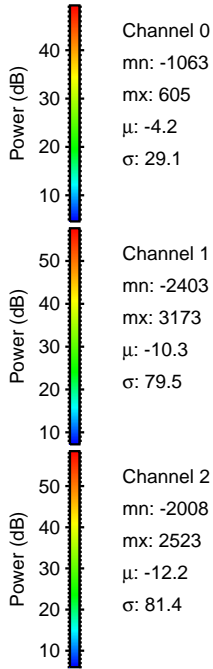
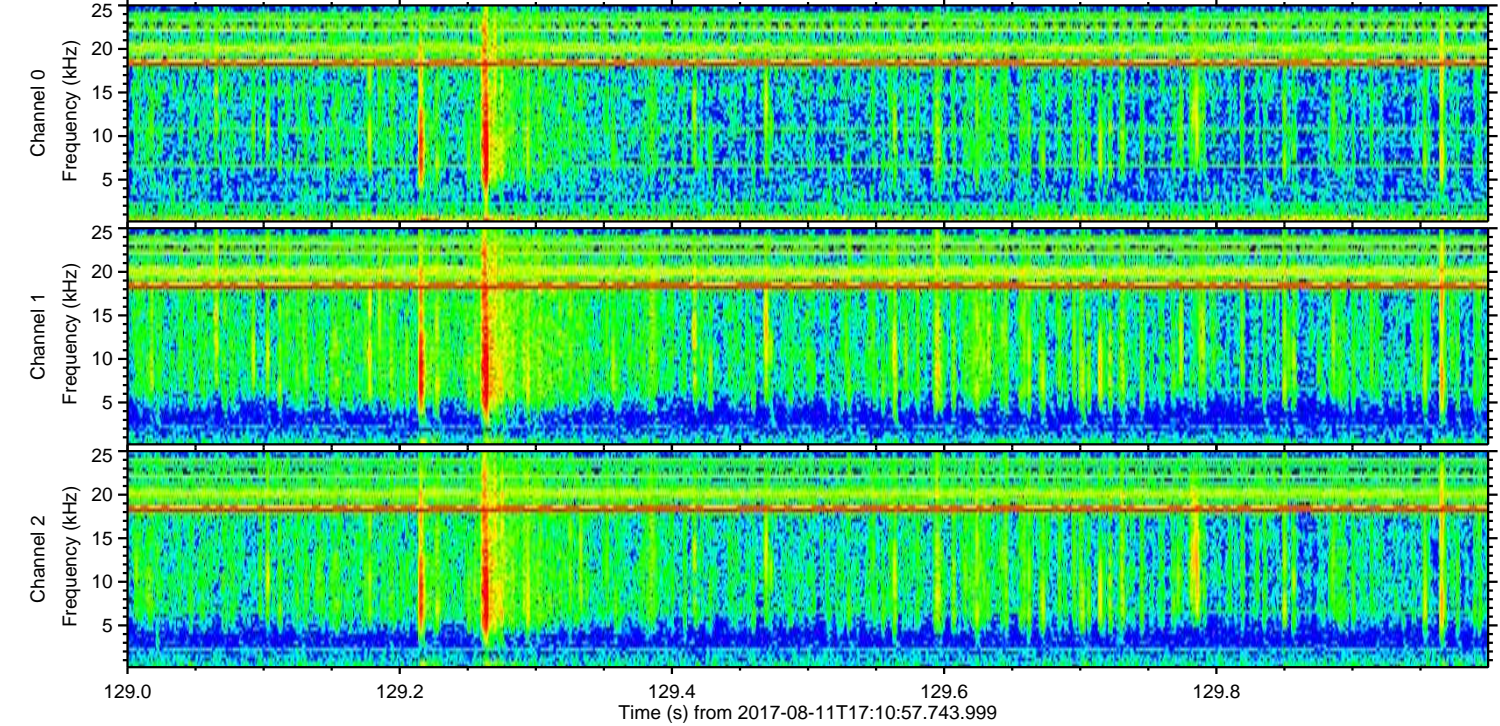
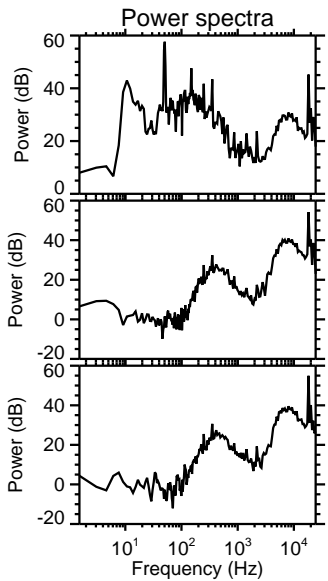
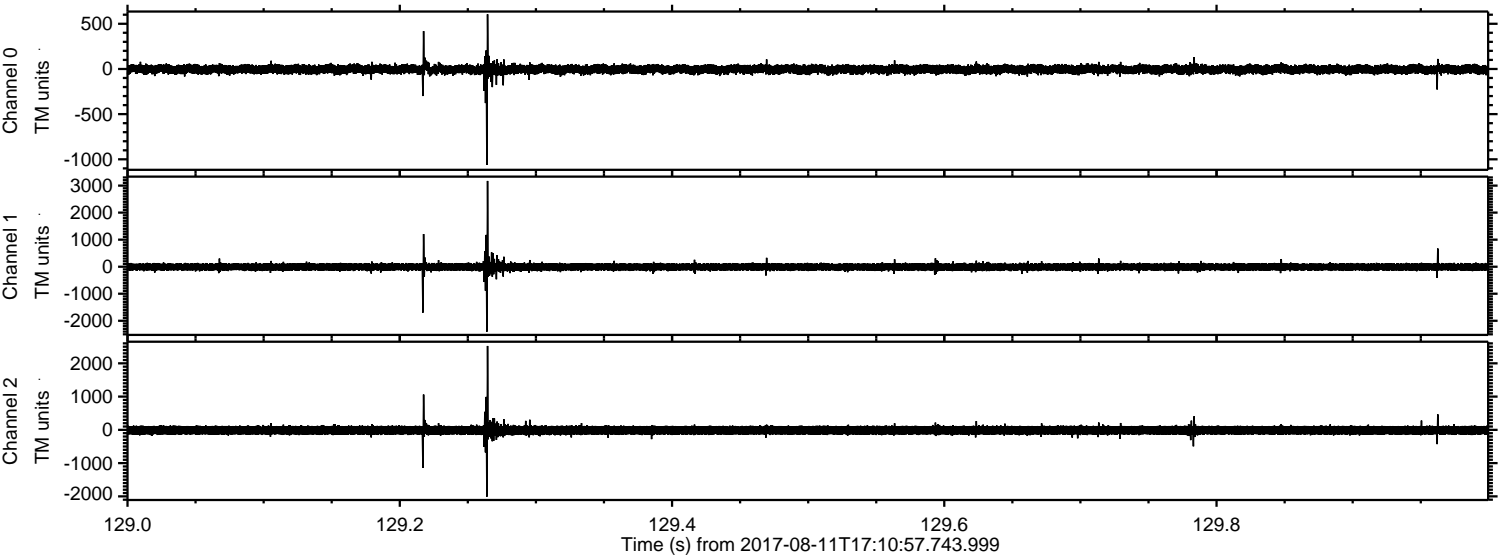

ELMAVAN 3D WAVEFORMS (Measured data sampled at 50 kHz) 51000 packets of 144 samples from 2017-08-11T17:10:57.743.999. Part 123/147

Processed Fri Aug 11 19:18:45 2017 by ELM ver.2012-10-06 from 001__elm20170811_171056__dat00.bin

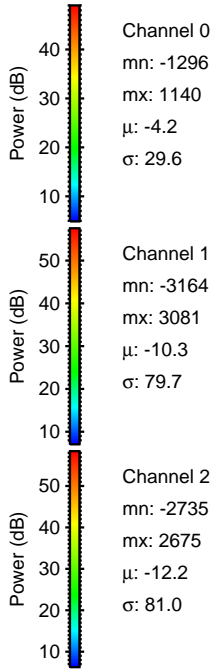
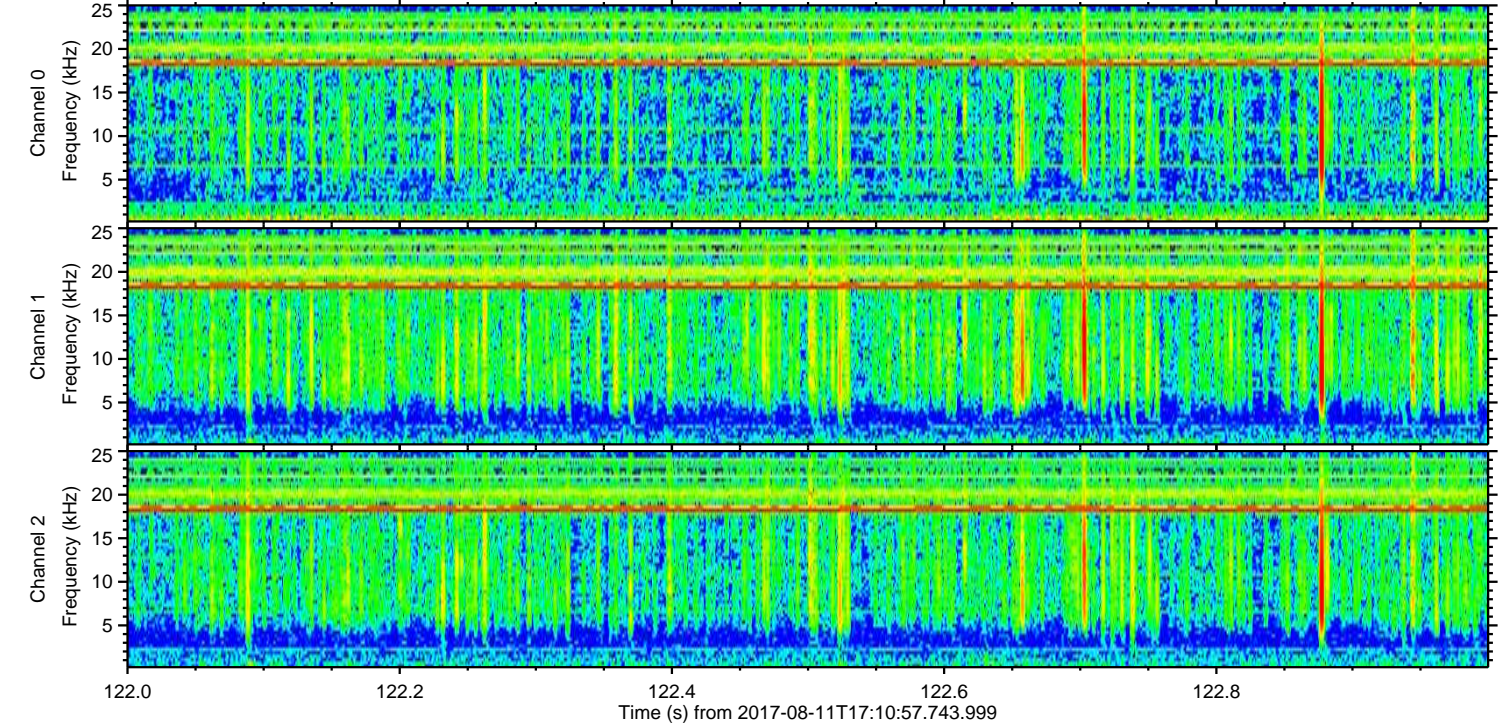
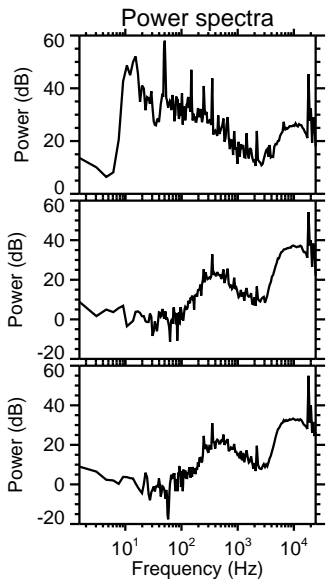
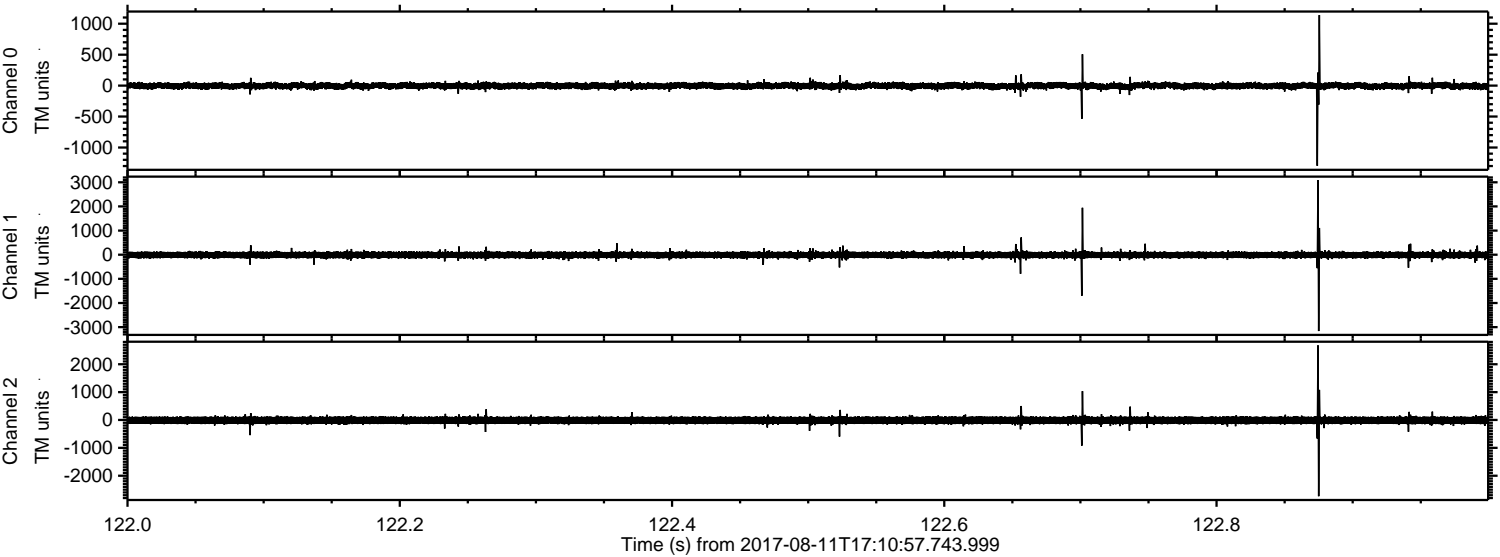

Processed Fri Aug 11 19:18:46 2017 by ELM ver.2012-10-06 from 001__elm20170811_171056__dat00.bin

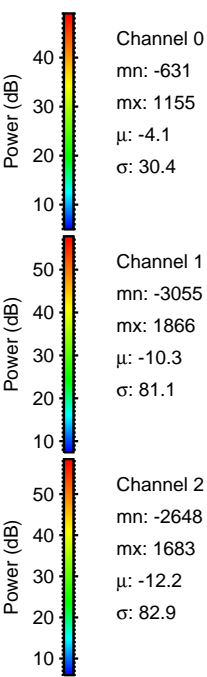
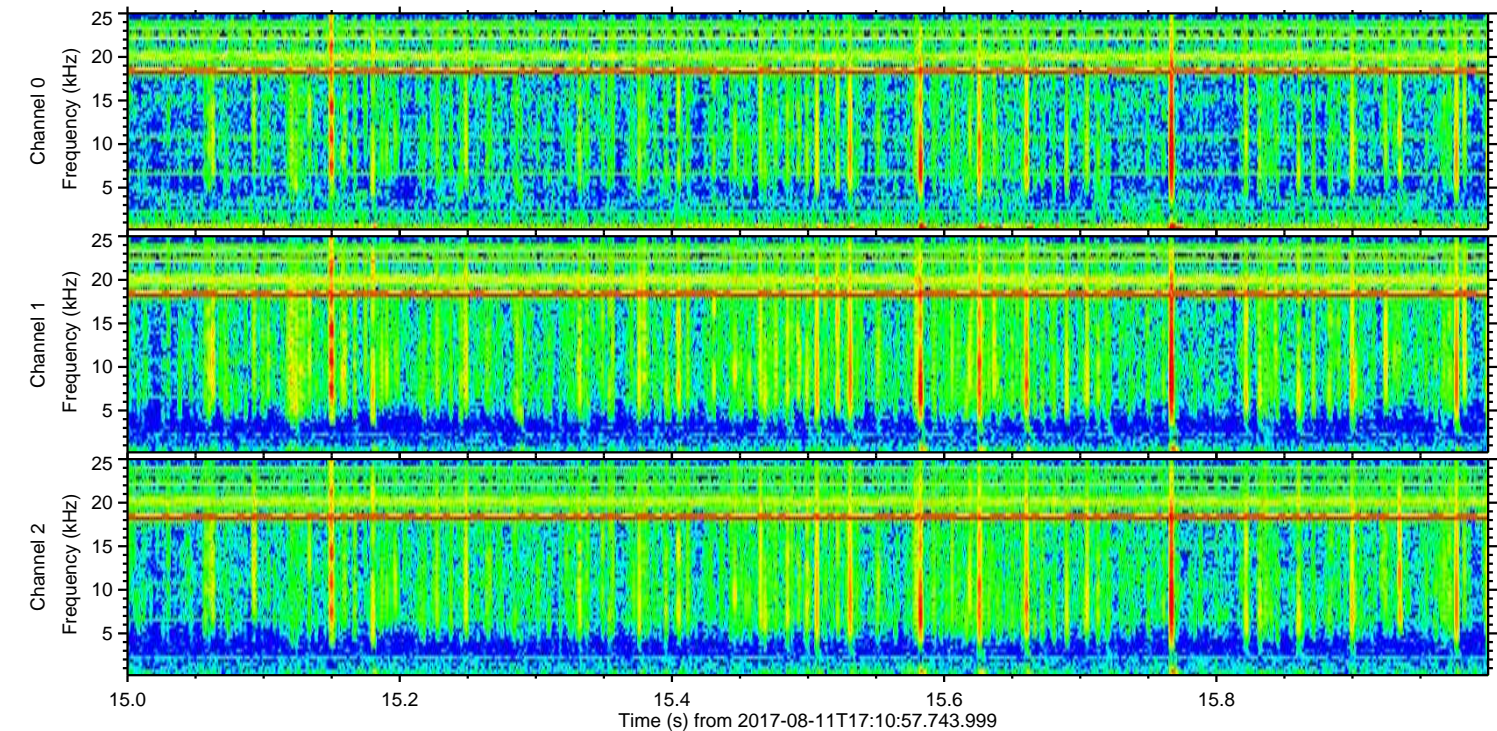
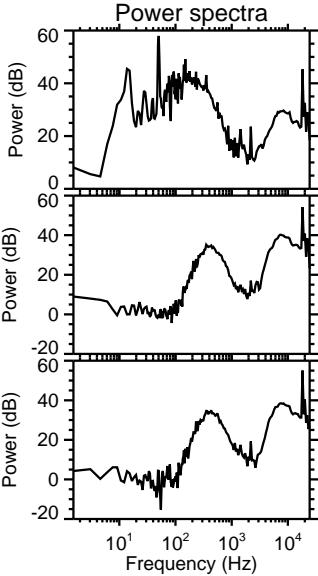
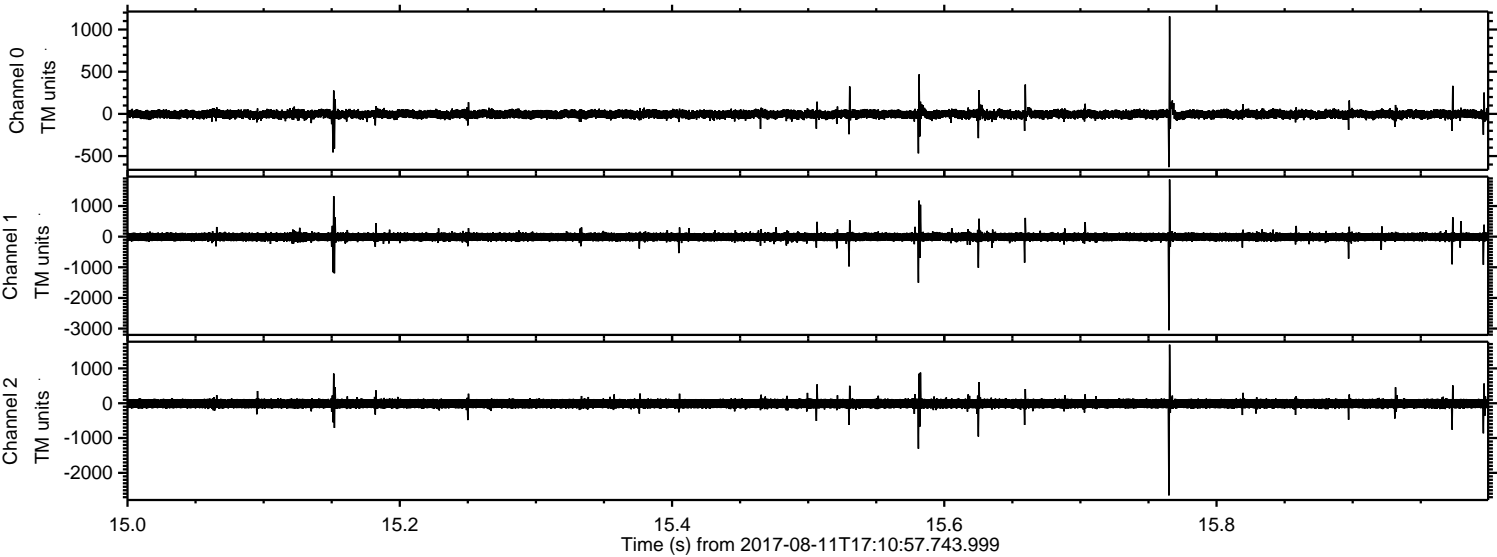

Processed Fri Aug 11 19:18:46 2017 by ELM ver.2012-10-06 from 001__elm20170811_171056__dat00.bin

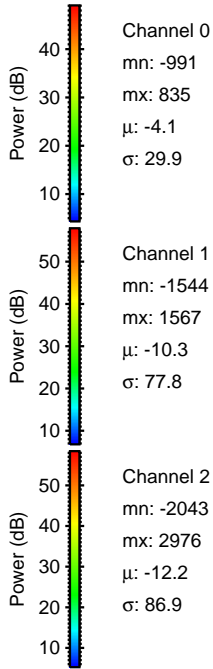
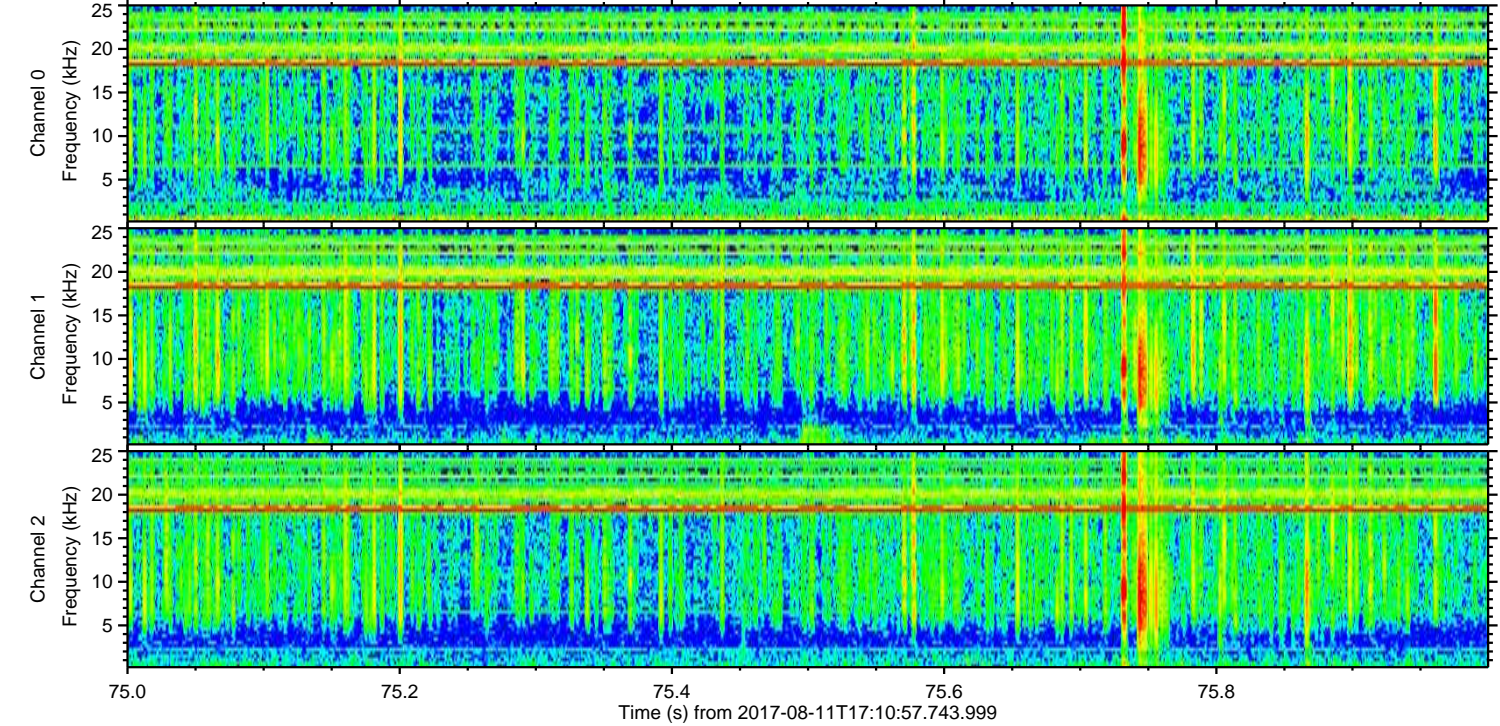
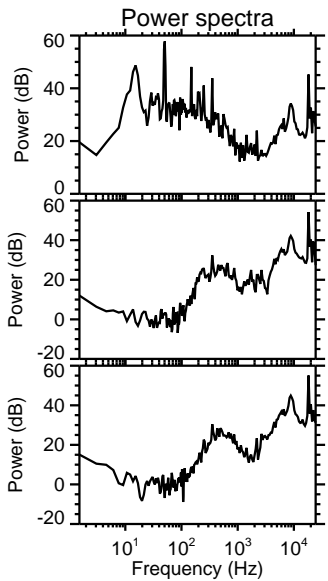
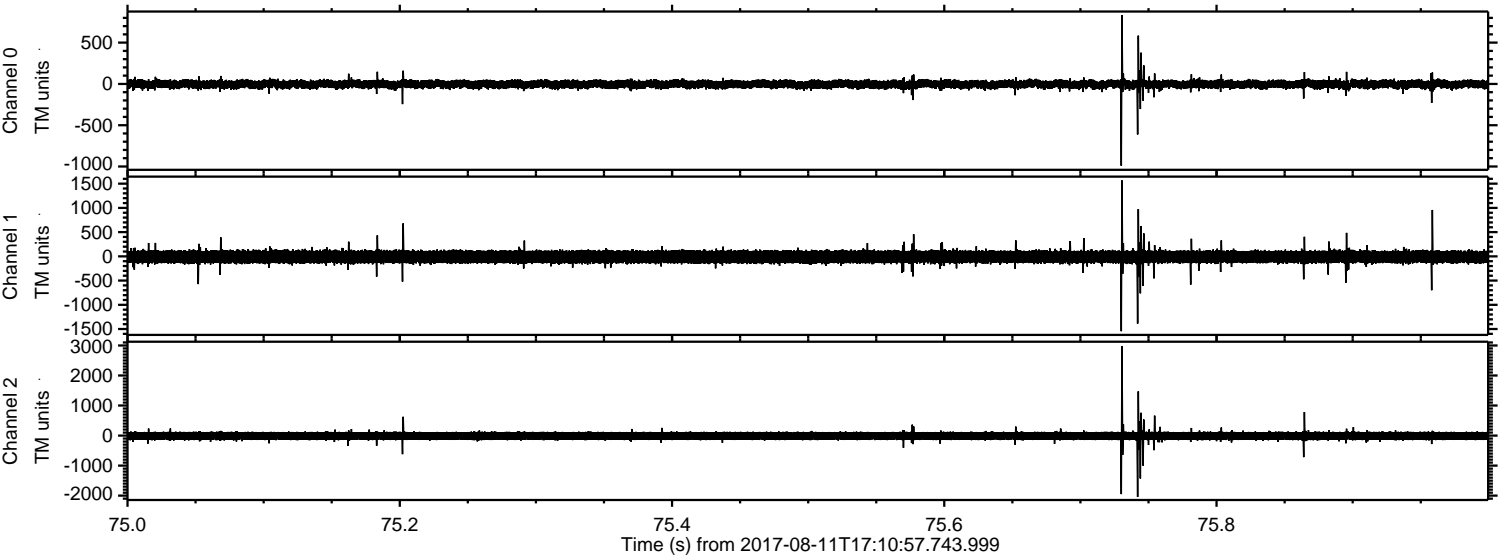

Processed Fri Aug 11 19:18:47 2017 by ELM ver.2012-10-06 from 001__elm20170811_171056__dat00.bin

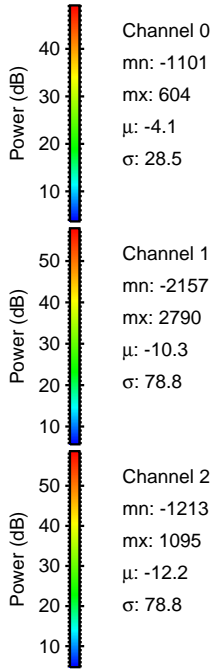
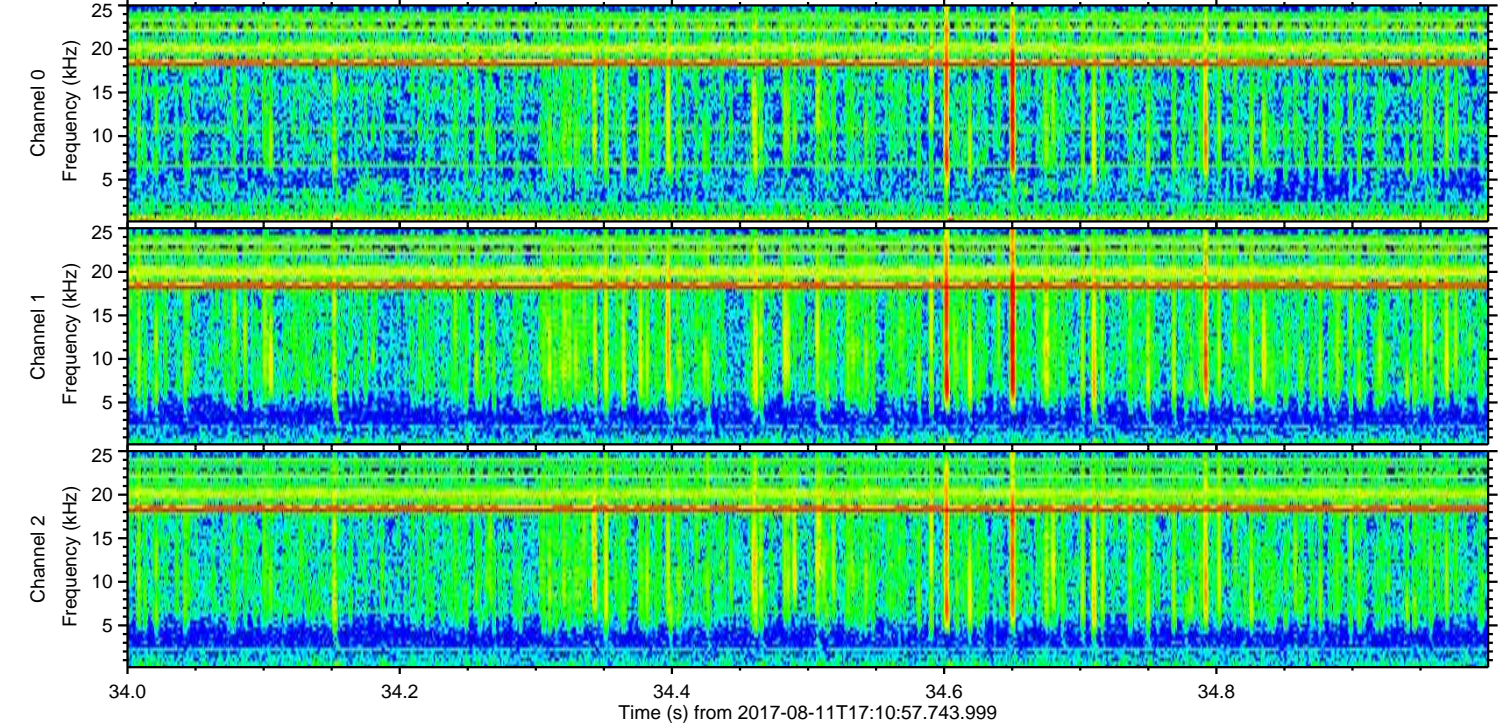
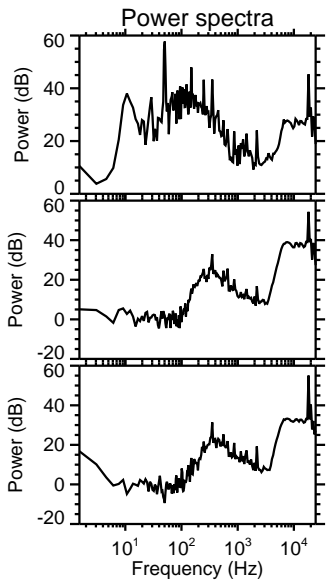
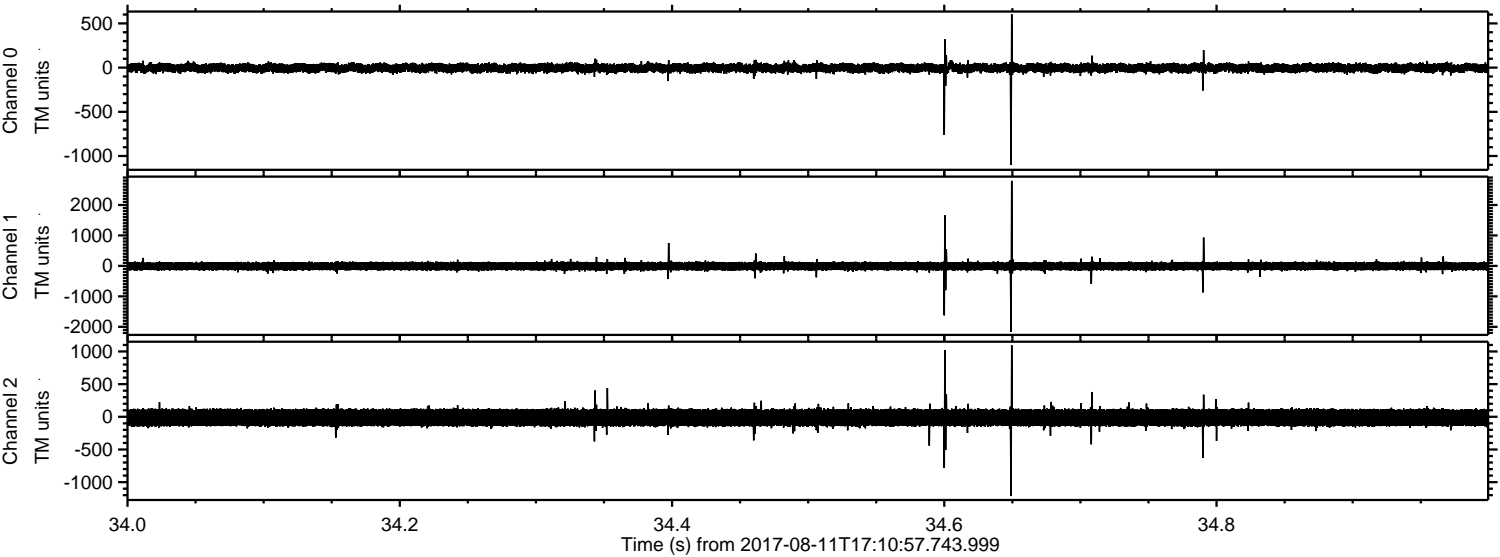

Channel 0
mn: -1101
mx: 604
 μ : -4.1
 σ : 28.5

Channel 1
mn: -2157
mx: 2790
 μ : -10.3
 σ : 78.8

Channel 2
mn: -1213
mx: 1095
 μ : -12.2
 σ : 78.8

Processed Fri Aug 11 19:18:48 2017 by ELM ver.2012-10-06 from 001__elm20170811_171056__dat00.bin

