

ELMAVAN 3D WAVEFORMS (Measured data sampled at 50 kHz) 51000 packets of 144 samples from 2017-08-11T11:15:43.115.999.

Processed Fri Aug 11 13:23:30 2017 by ELM ver.2012-10-06 from 001__elm20170811_111542__dat00.bin

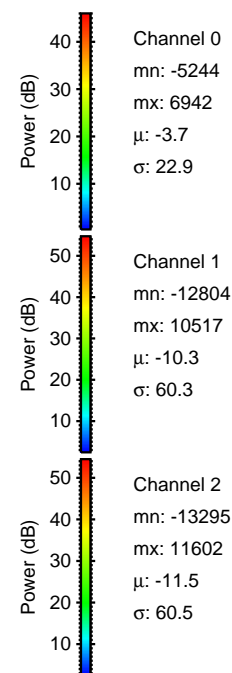
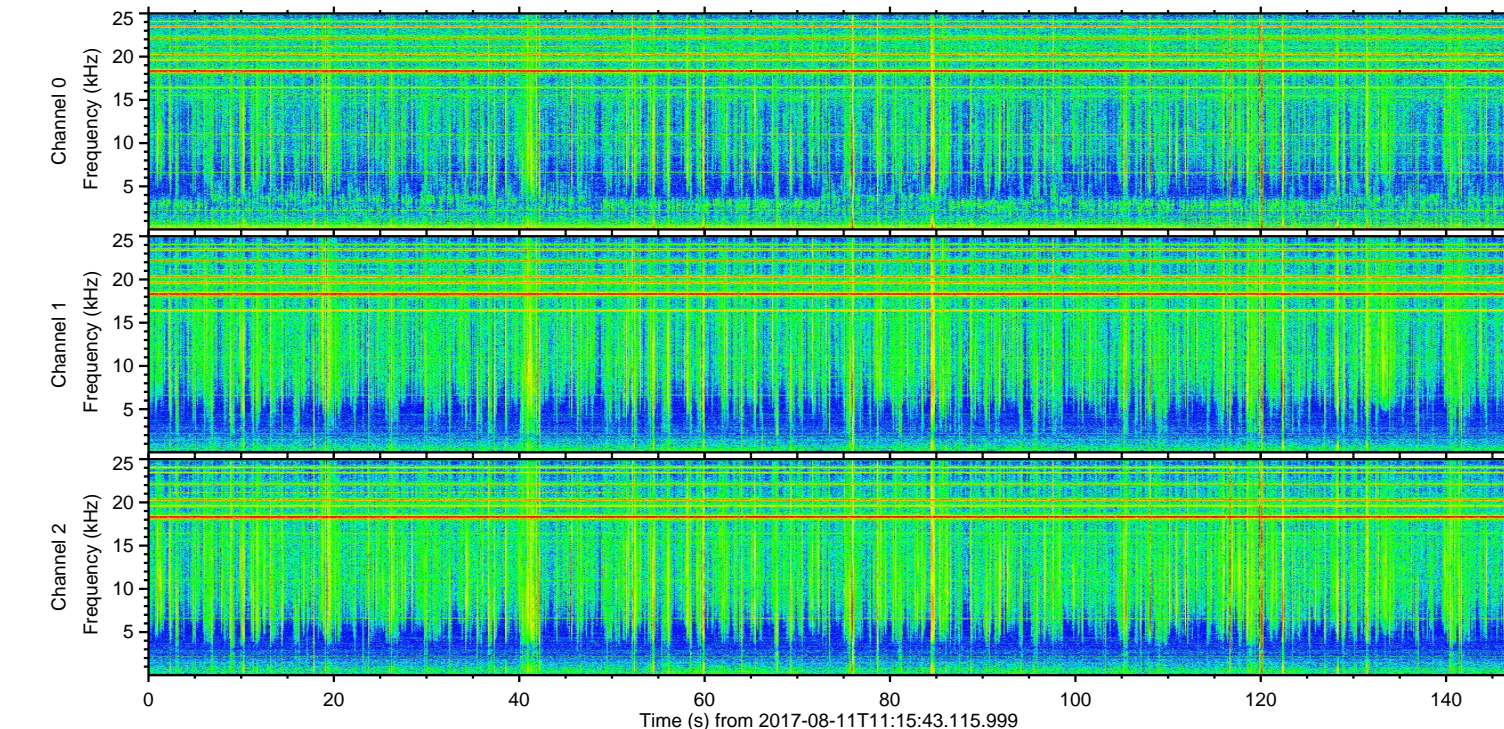
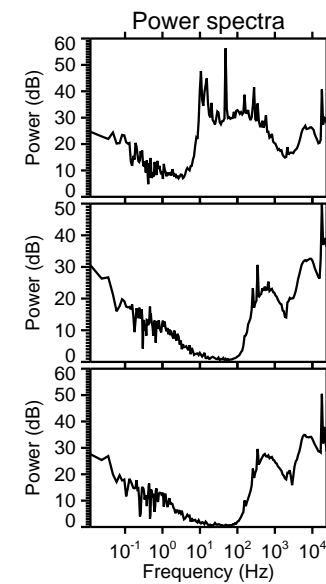
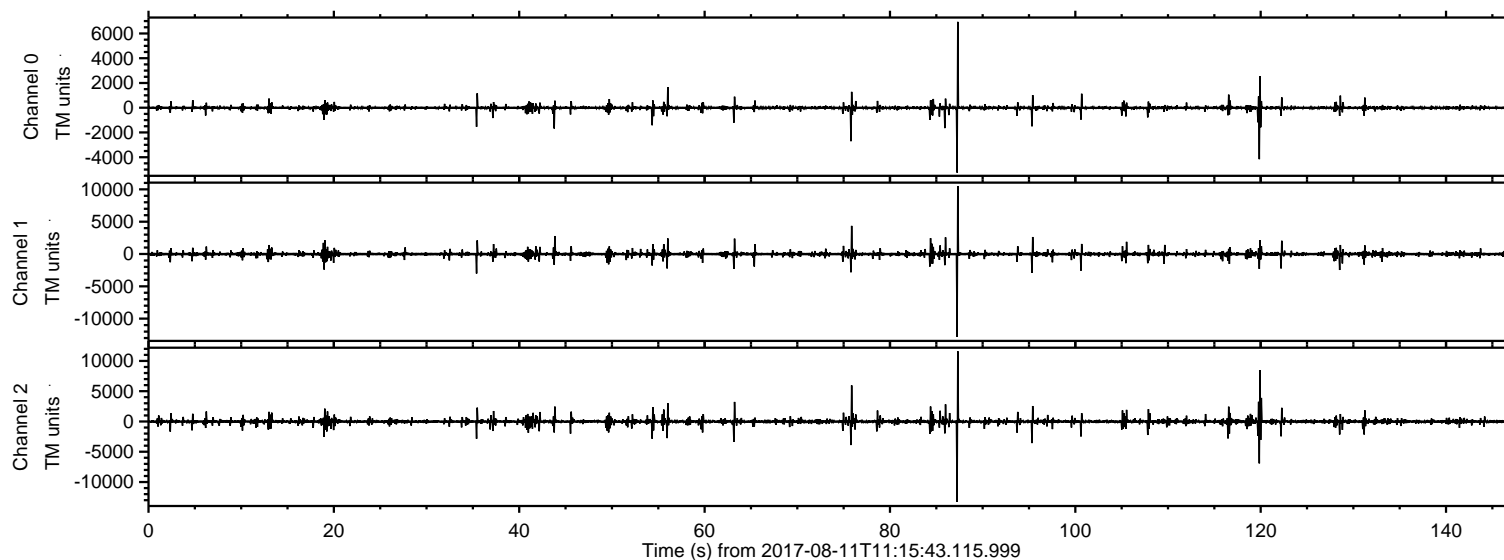

ELMAVAN 3D WAVEFORMS (Measured data sampled at 50 kHz) 51000 packets of 144 samples from 2017-08-11T11:15:43.115.999. Part 88/147

Processed Fri Aug 11 13:23:36 2017 by ELM ver.2012-10-06 from 001__elm20170811_111542__dat00.bin

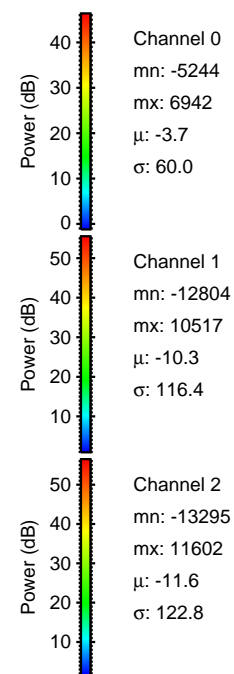
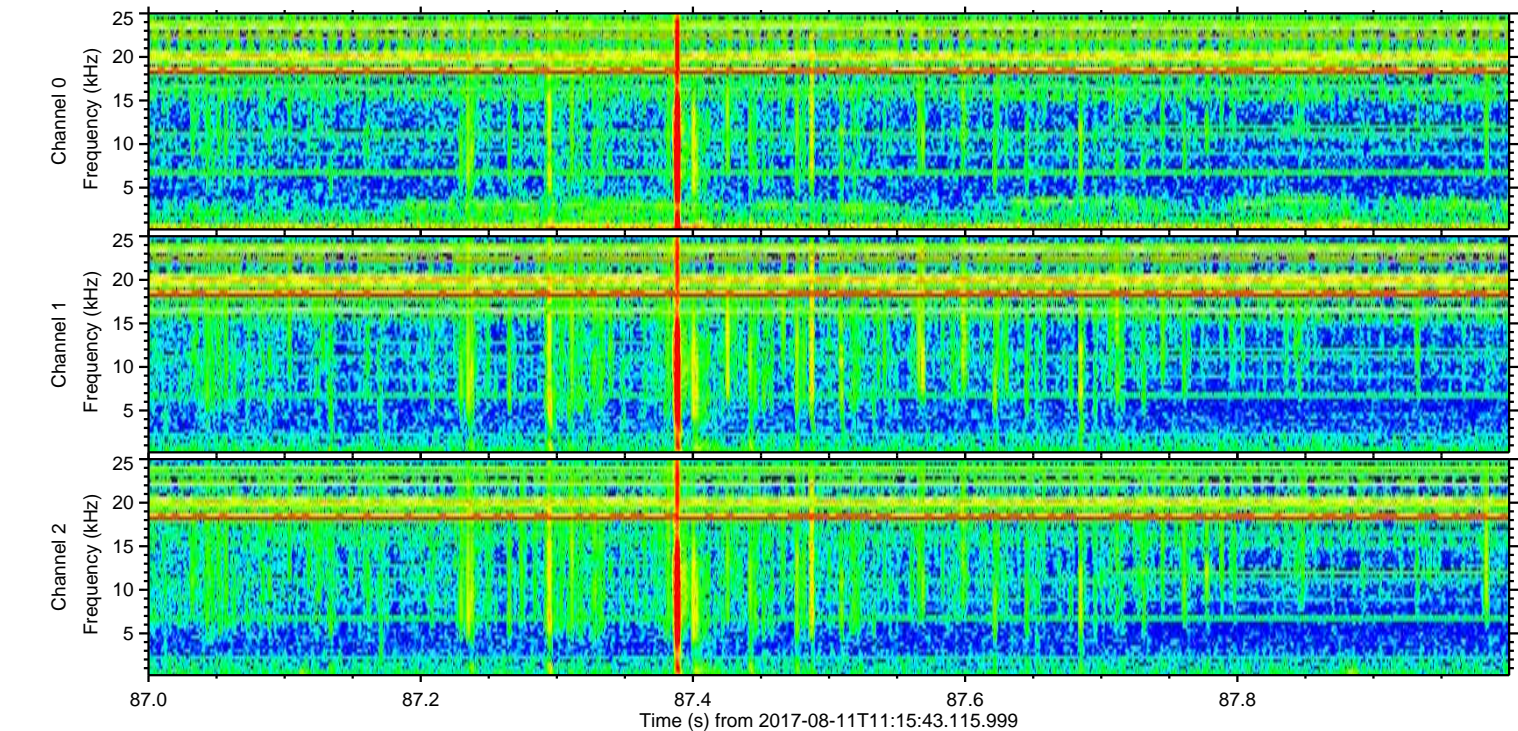
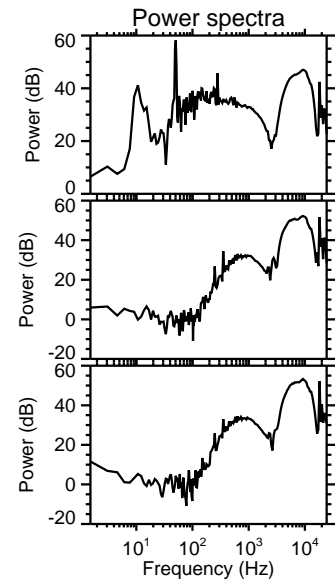
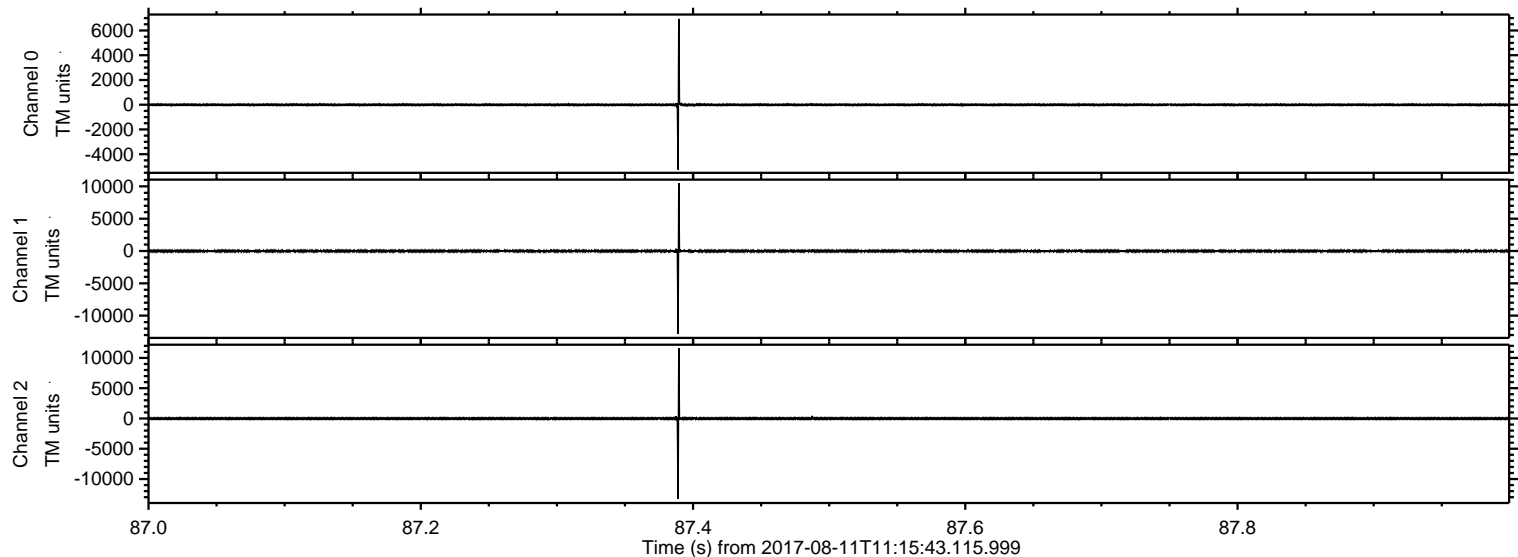

ELMAVAN 3D WAVEFORMS (Measured data sampled at 50 kHz) 51000 packets of 144 samples from 2017-08-11T11:15:43.115.999. Part 120/147

Processed Fri Aug 11 13:23:36 2017 by ELM ver.2012-10-06 from 001__elm20170811_111542__dat00.bin

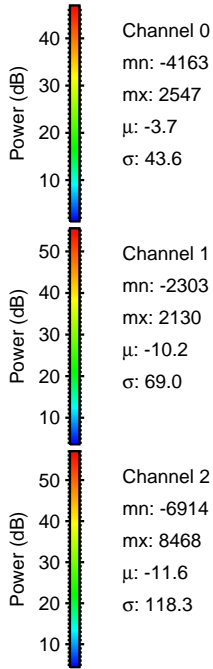
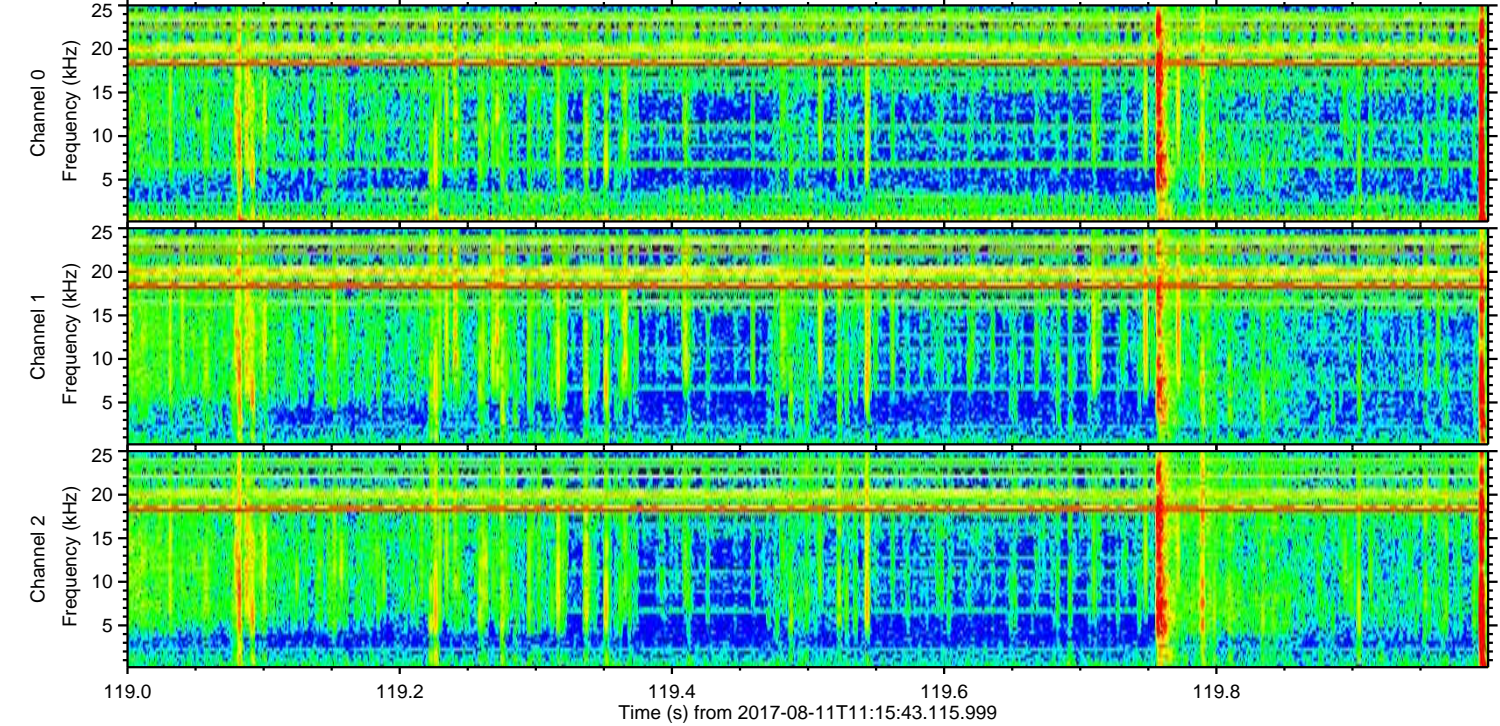
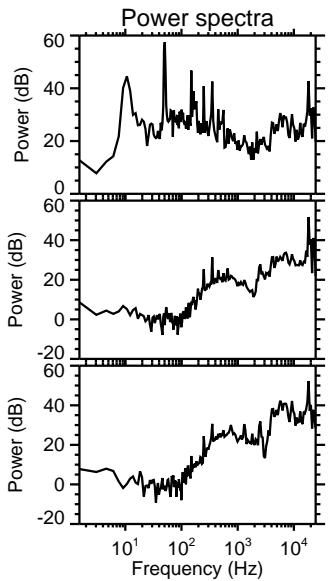
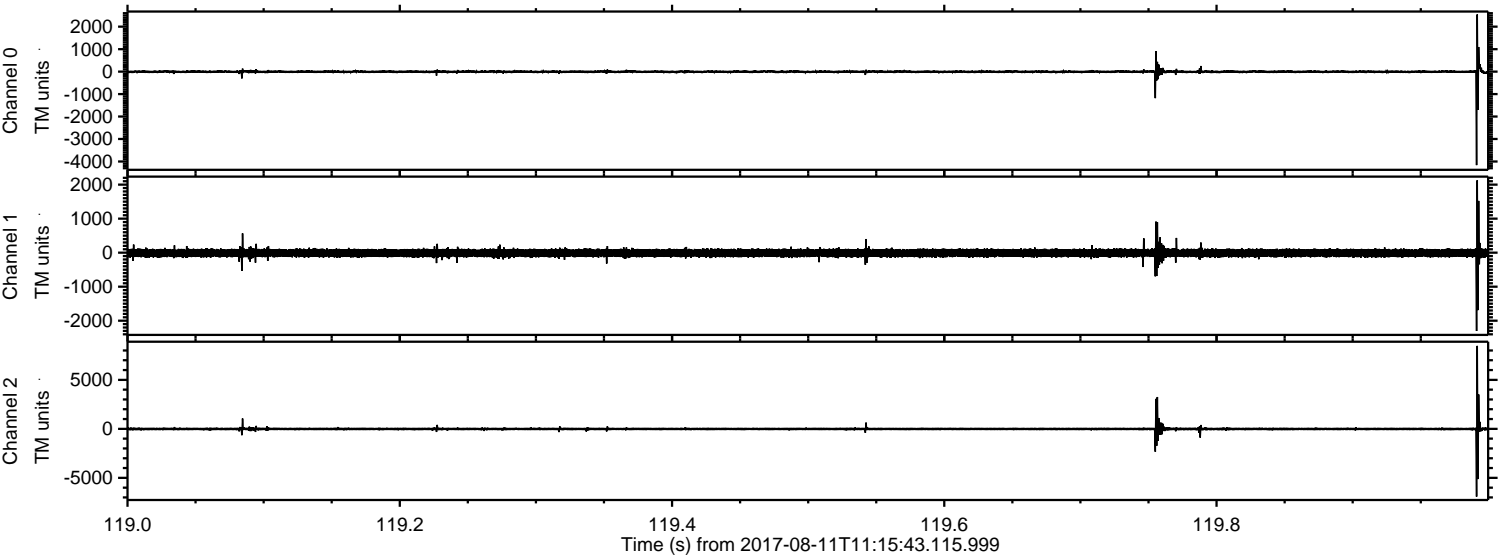

Channel 0
mn: -4163
mx: 2547
 μ : -3.7
 σ : 43.6

Channel 1
mn: -2303
mx: 2130
 μ : -10.2
 σ : 69.0

Channel 2
mn: -6914
mx: 8468
 μ : -11.6
 σ : 118.3

ELMAVAN 3D WAVEFORMS (Measured data sampled at 50 kHz) 51000 packets of 144 samples from 2017-08-11T11:15:43.115.999. Part 76/147

Processed Fri Aug 11 13:23:37 2017 by ELM ver.2012-10-06 from 001__elm20170811_111542__dat00.bin

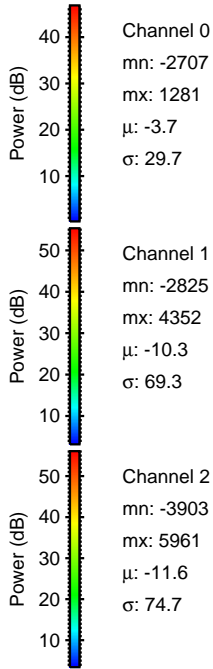
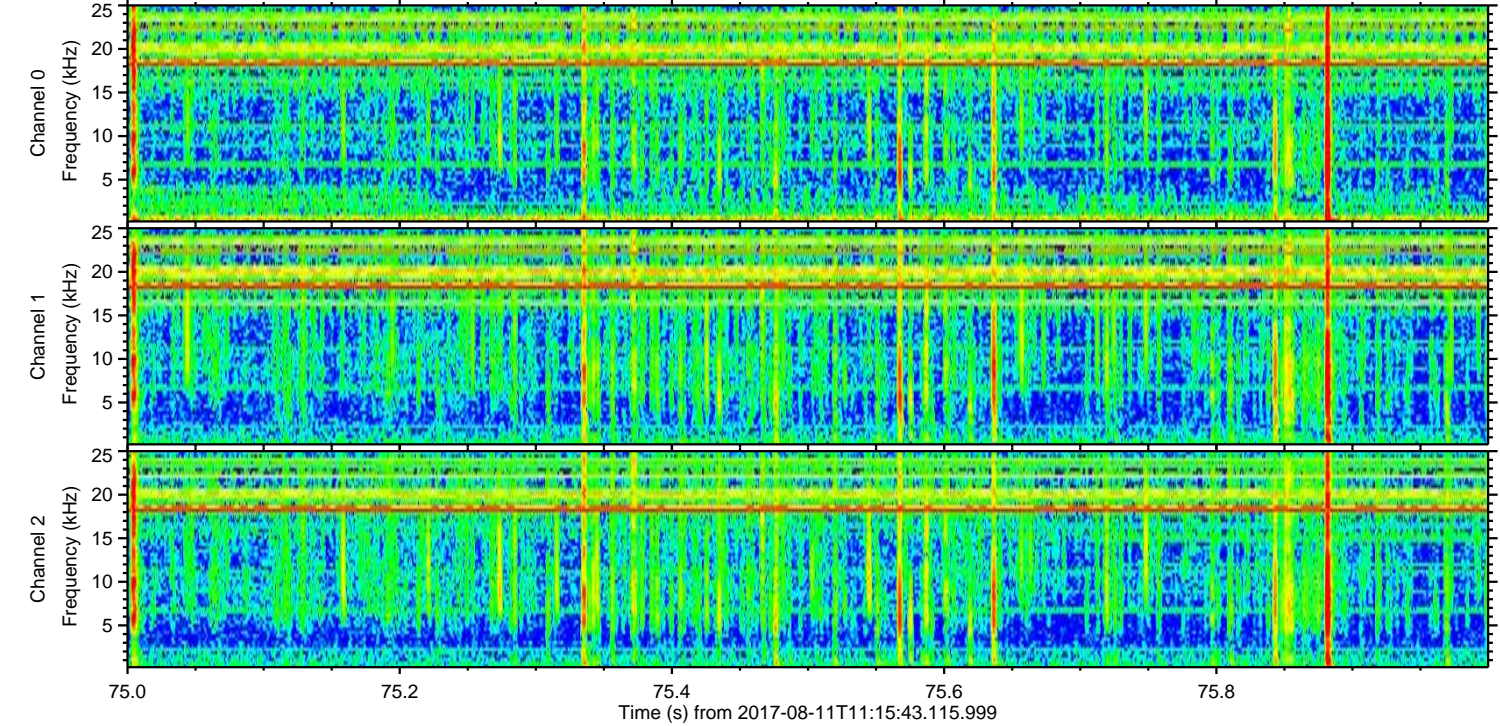
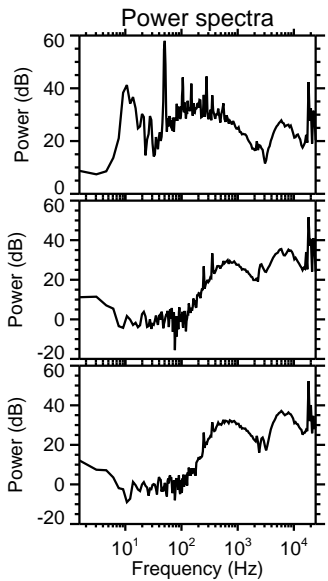
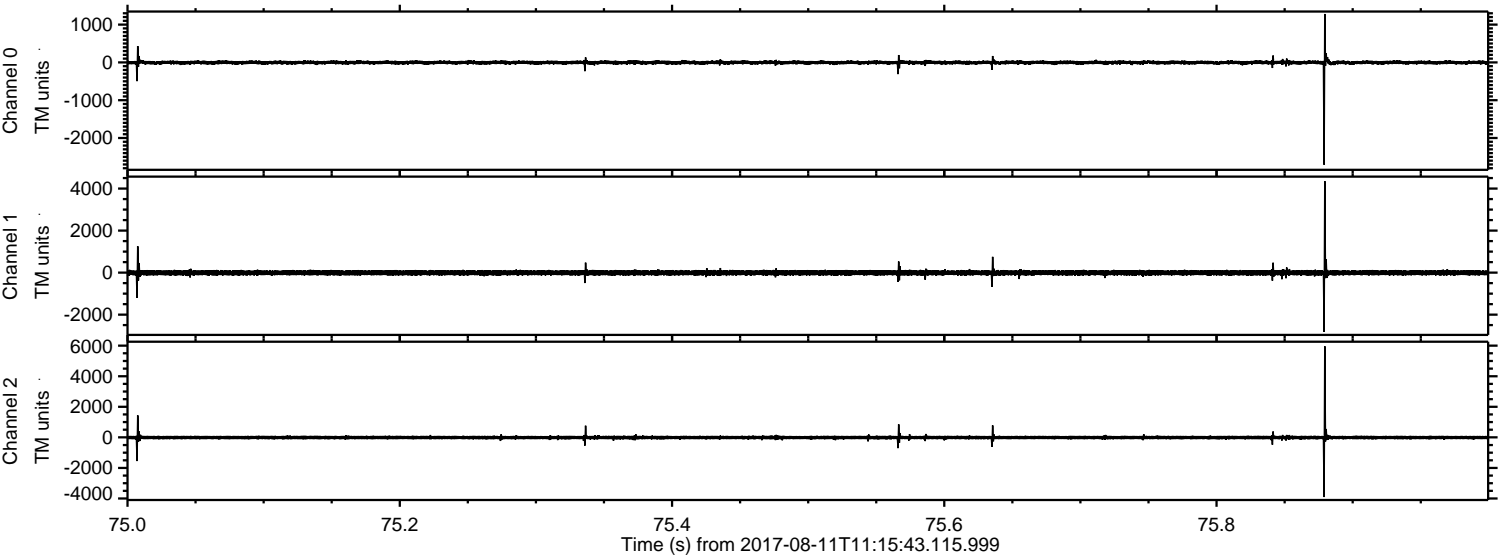

Channel 0
mn: -2707
mx: 1281
 μ : -3.7
 σ : 29.7

Channel 1
mn: -2825
mx: 4352
 μ : -10.3
 σ : 69.3

Channel 2
mn: -3903
mx: 5961
 μ : -11.6
 σ : 74.7

ELMAVAN 3D WAVEFORMS (Measured data sampled at 50 kHz) 51000 packets of 144 samples from 2017-08-11T11:15:43.115.999. Part 121/147

Processed Fri Aug 11 13:23:37 2017 by ELM ver.2012-10-06 from 001__elm20170811_111542__dat00.bin

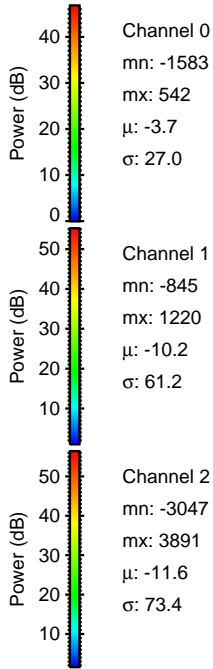
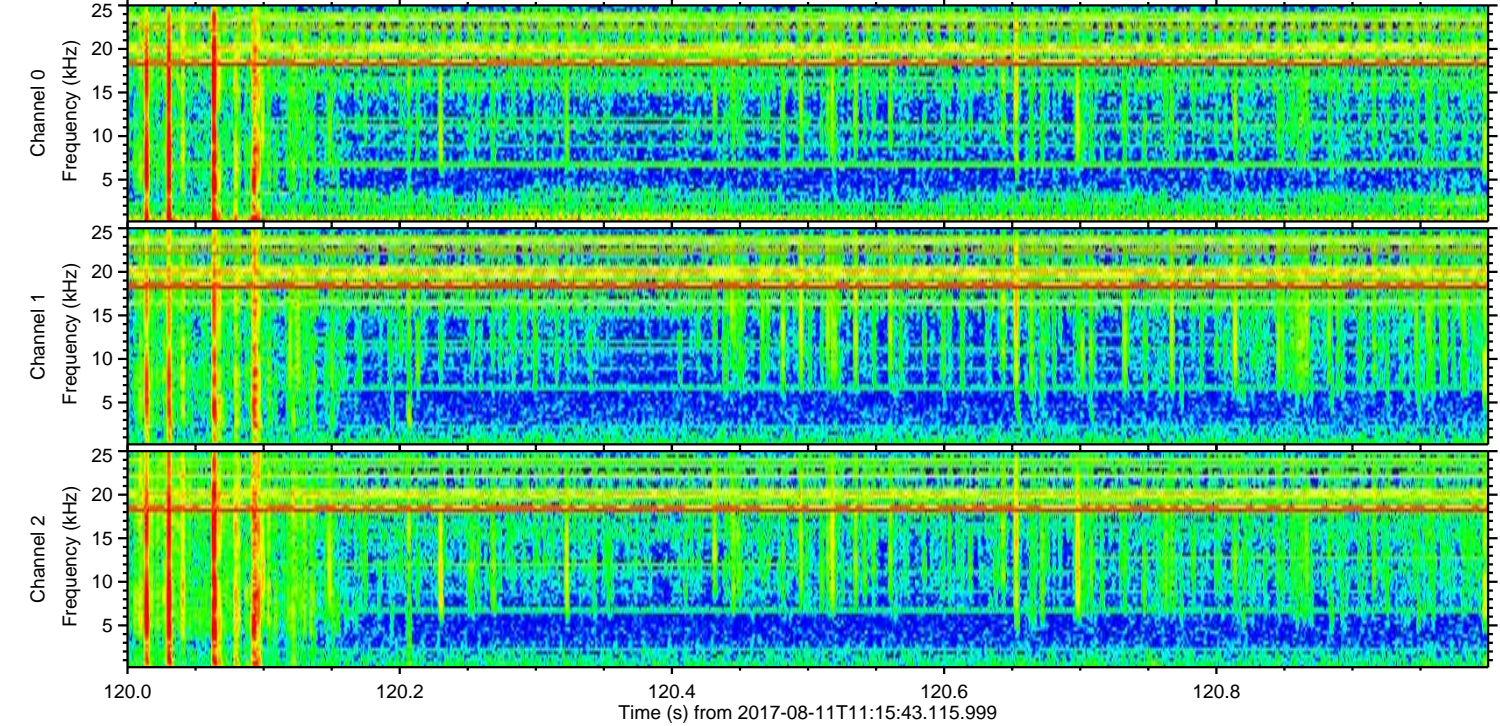
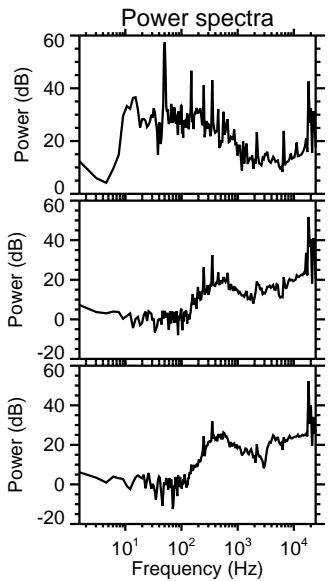
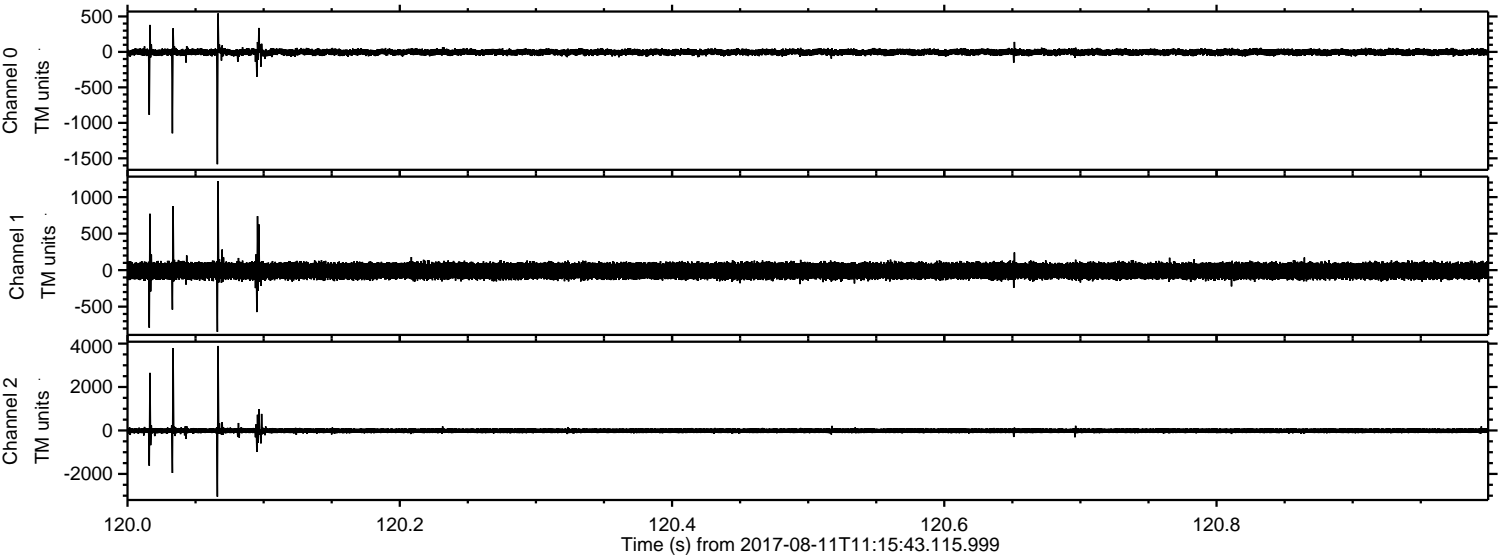

ELMAVAN 3D WAVEFORMS (Measured data sampled at 50 kHz) 51000 packets of 144 samples from 2017-08-11T11:15:43.115.999. Part 96/147

Processed Fri Aug 11 13:23:38 2017 by ELM ver.2012-10-06 from 001__elm20170811_111542__dat00.bin

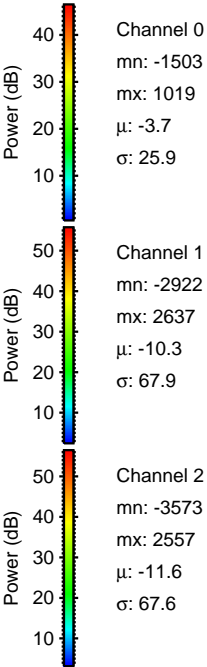
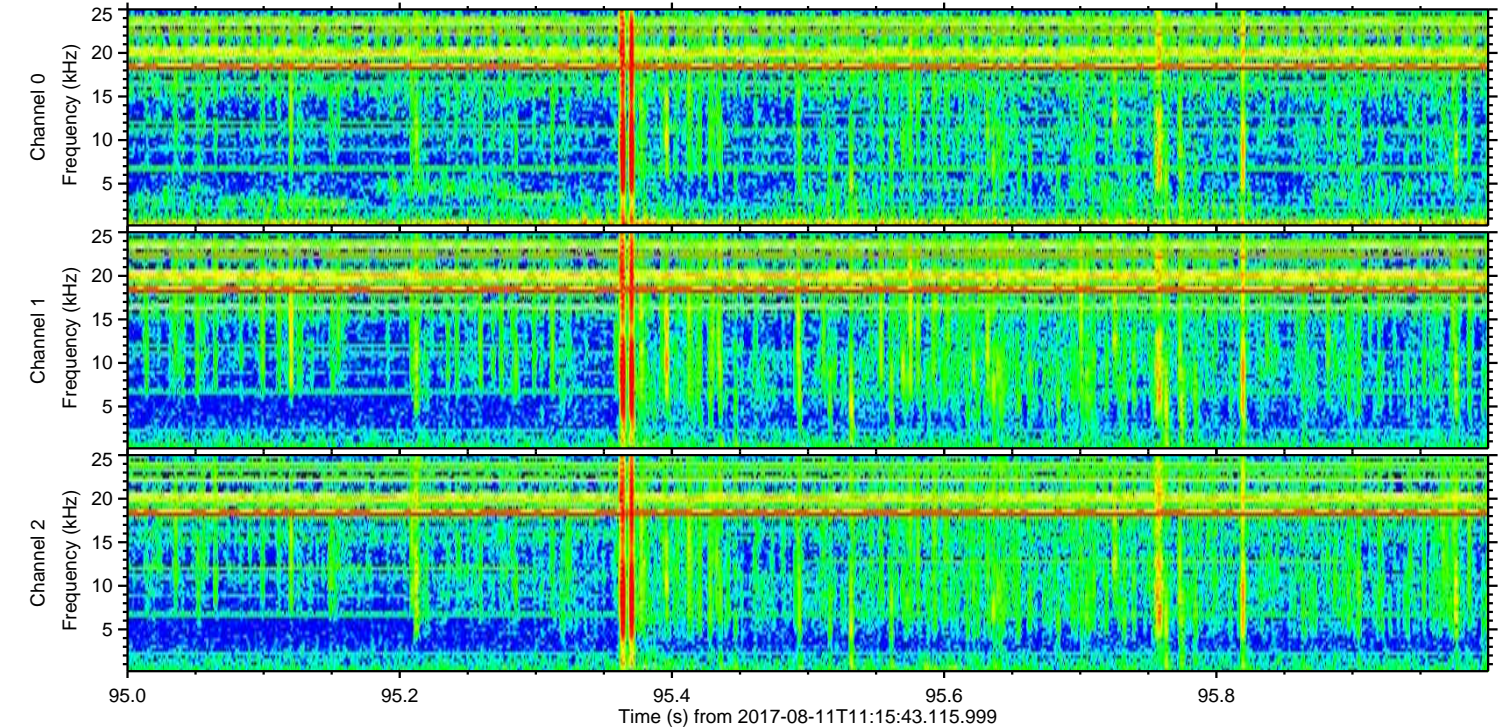
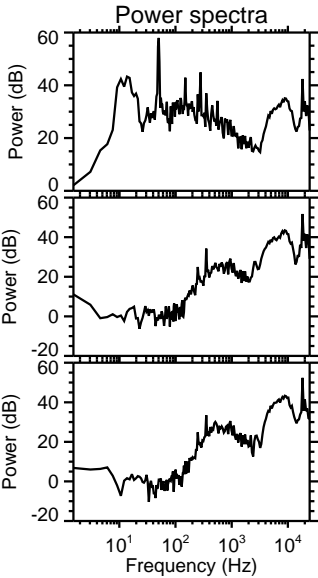
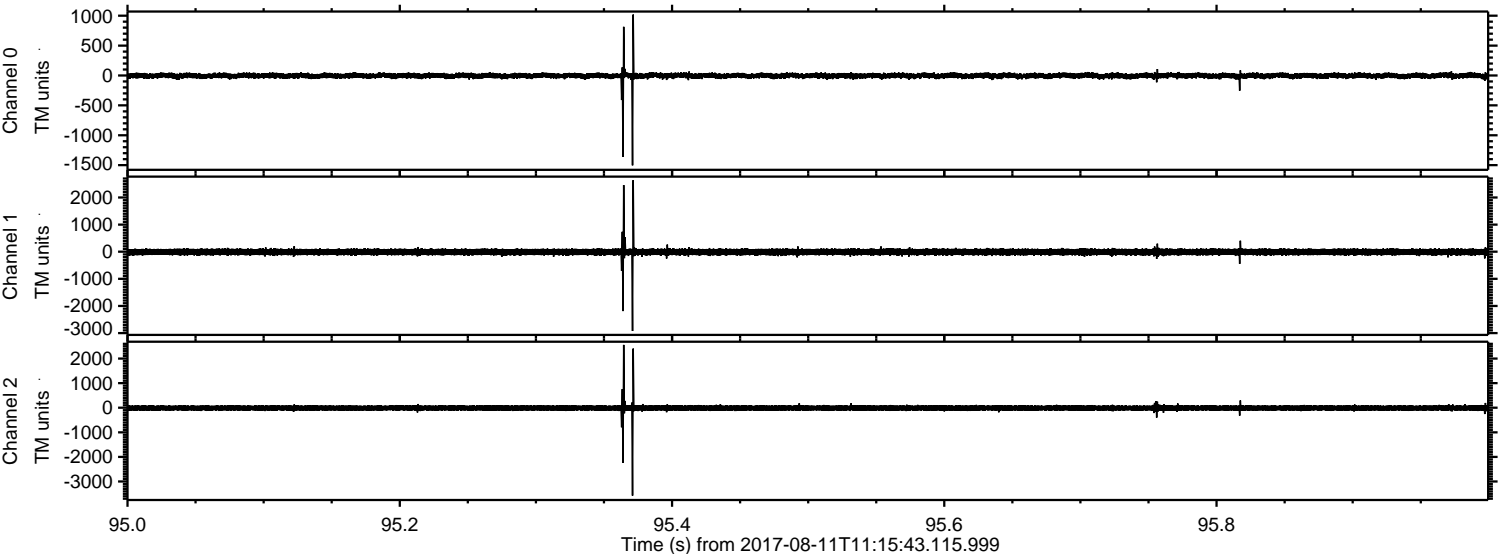

Processed Fri Aug 11 13:23:39 2017 by ELM ver.2012-10-06 from 001__elm20170811_111542__dat00.bin

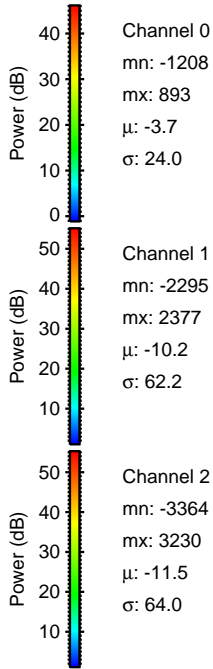
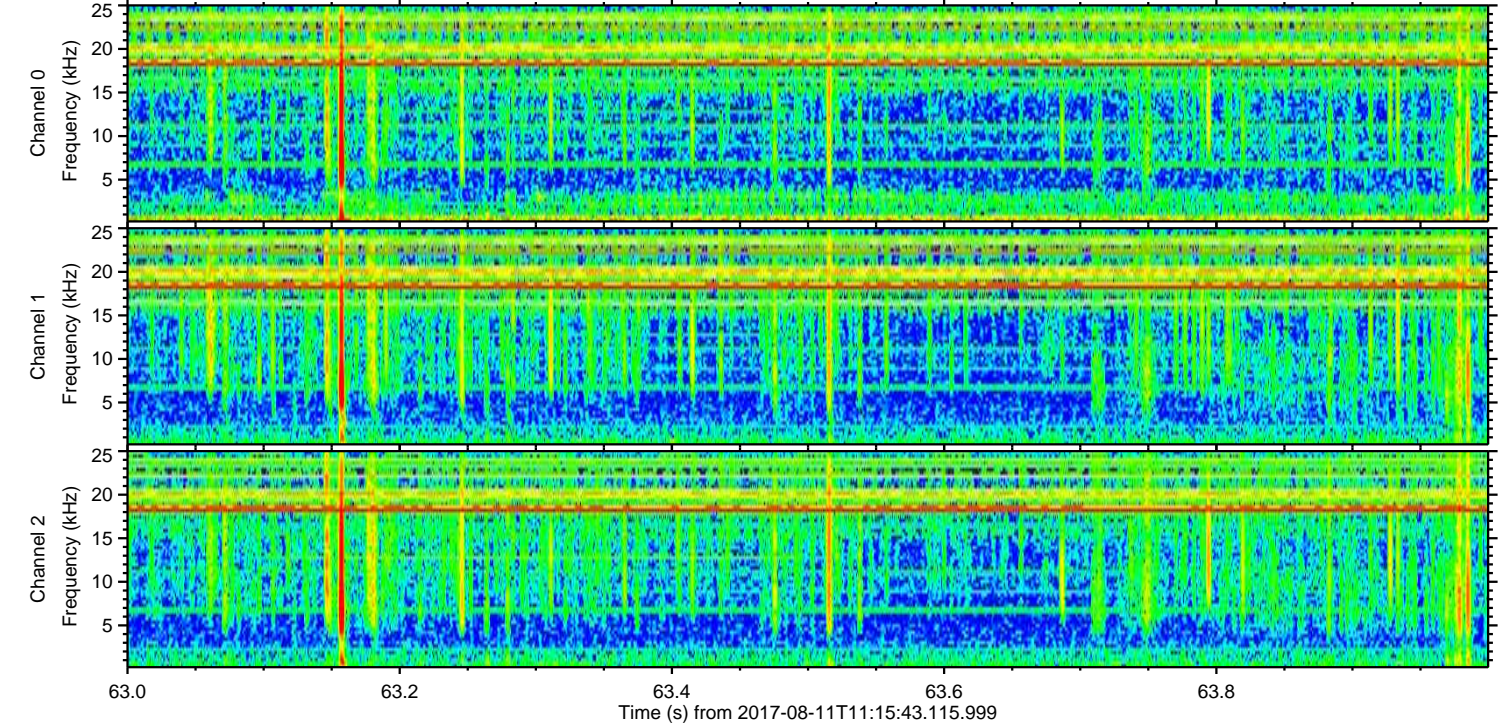
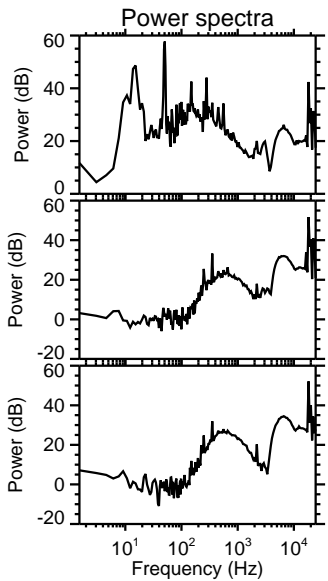
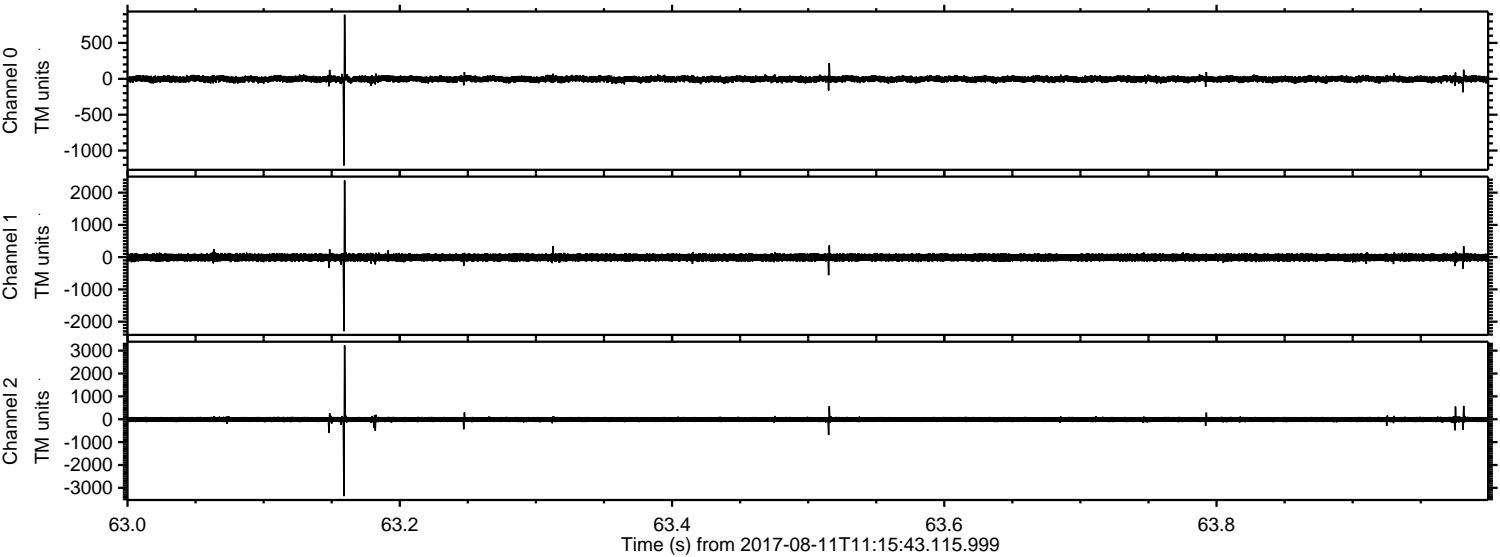

Processed Fri Aug 11 13:23:39 2017 by ELM ver.2012-10-06 from 001__elm20170811_111542__dat00.bin

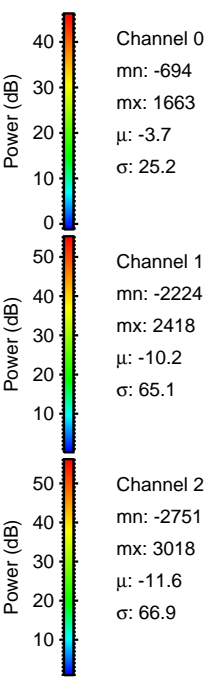
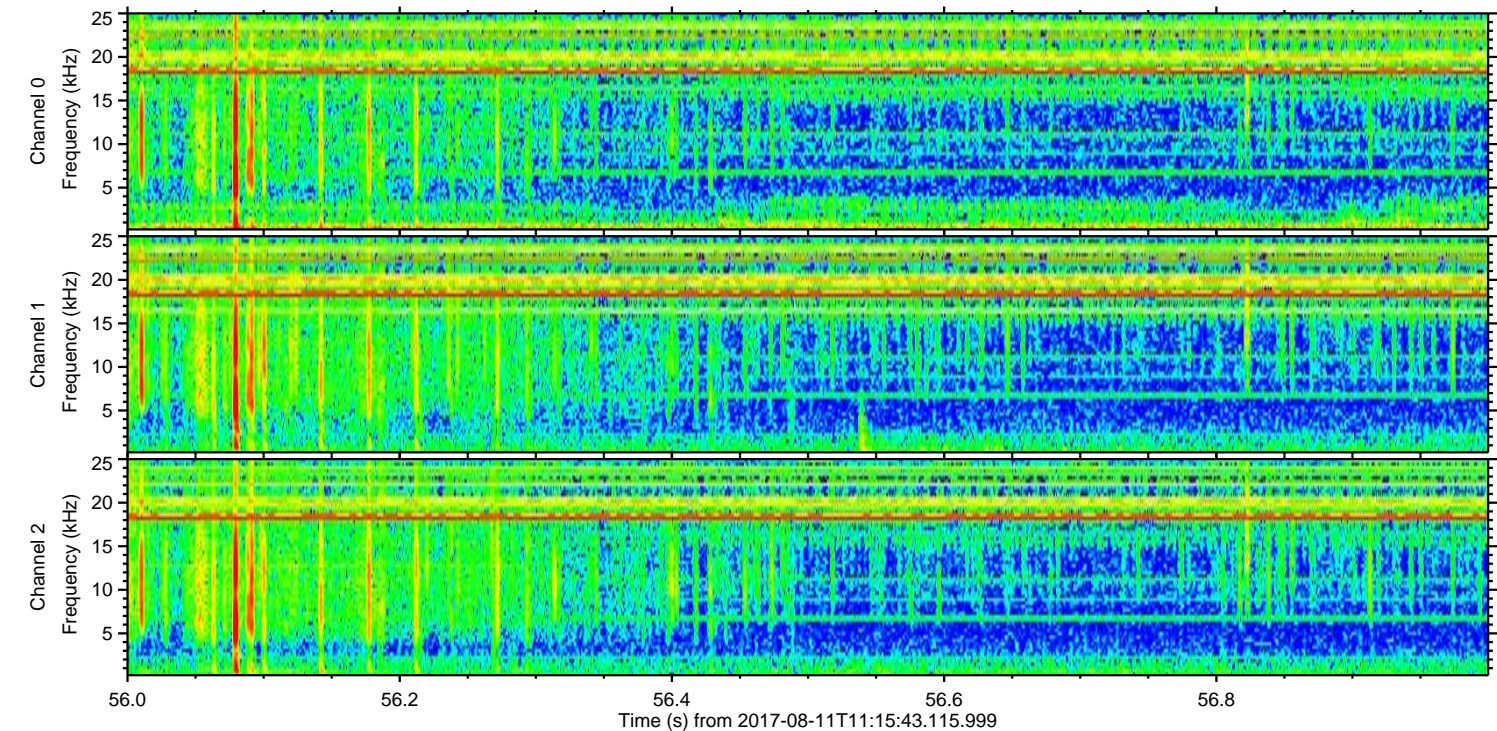
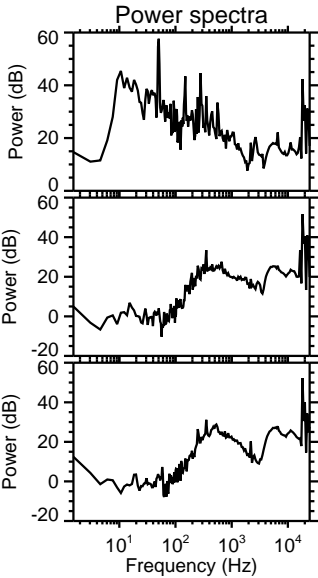
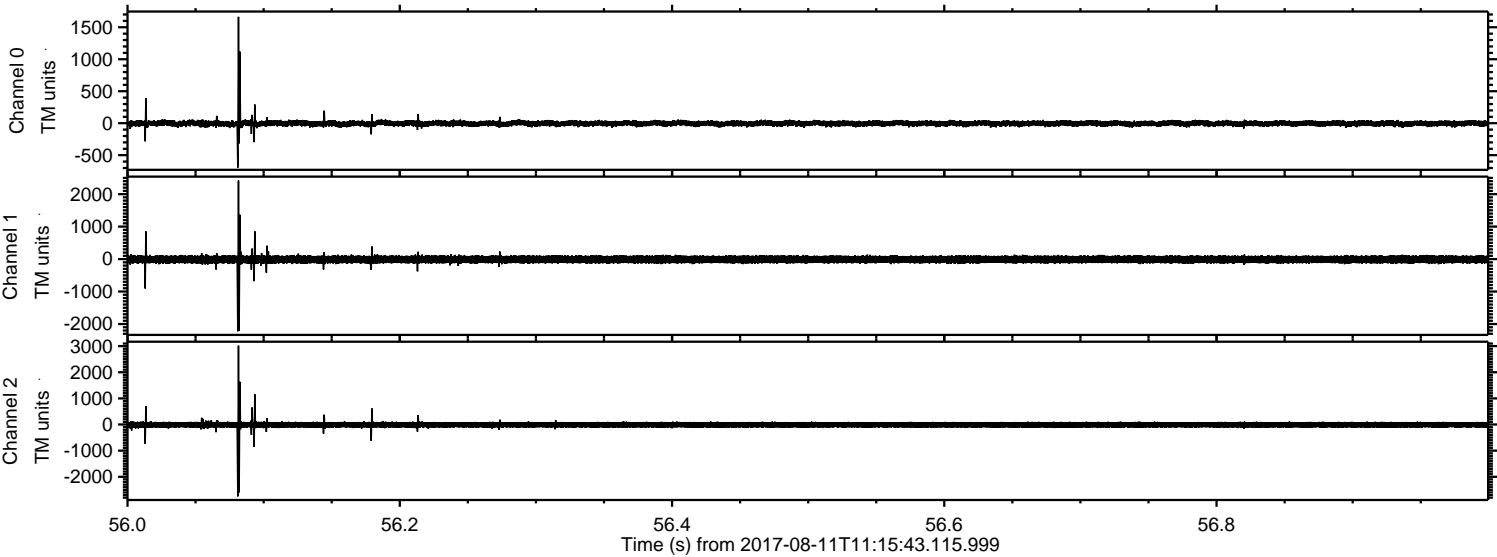

Channel 0
mn: -694
mx: 1663
 μ : -3.7
 σ : 25.2

Channel 1
mn: -2224
mx: 2418
 μ : -10.2
 σ : 65.1

Channel 2
mn: -2751
mx: 3018
 μ : -11.6
 σ : 66.9

Processed Fri Aug 11 13:23:40 2017 by ELM ver.2012-10-06 from 001__elm20170811_111542__dat00.bin

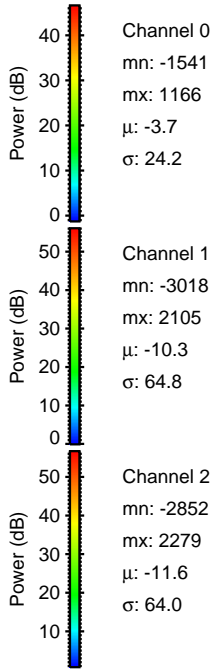
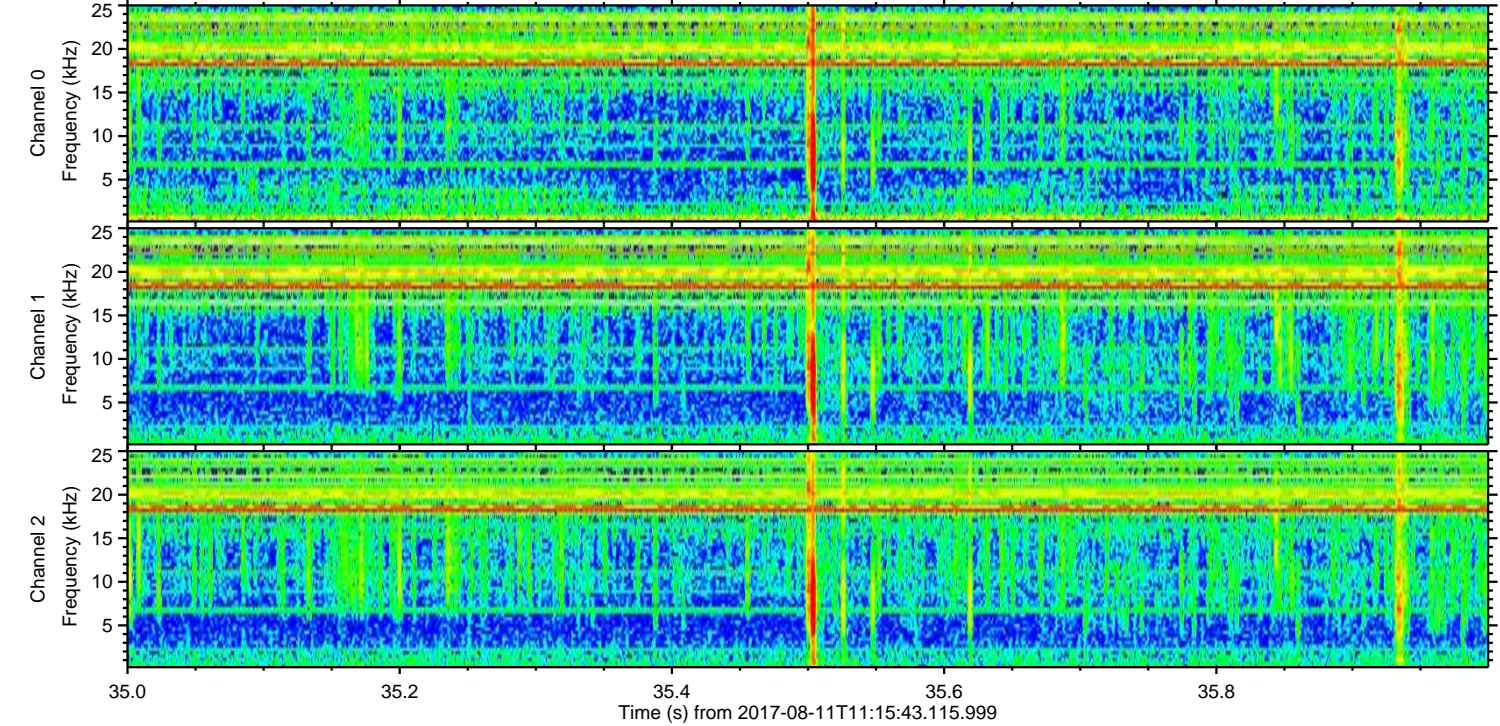
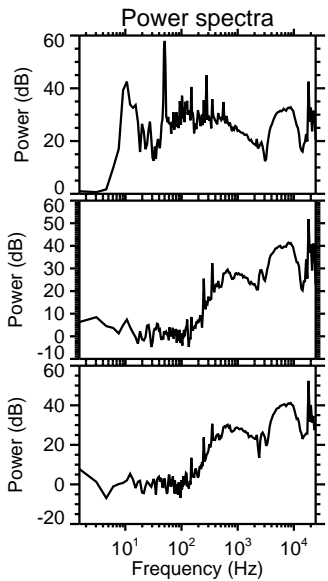
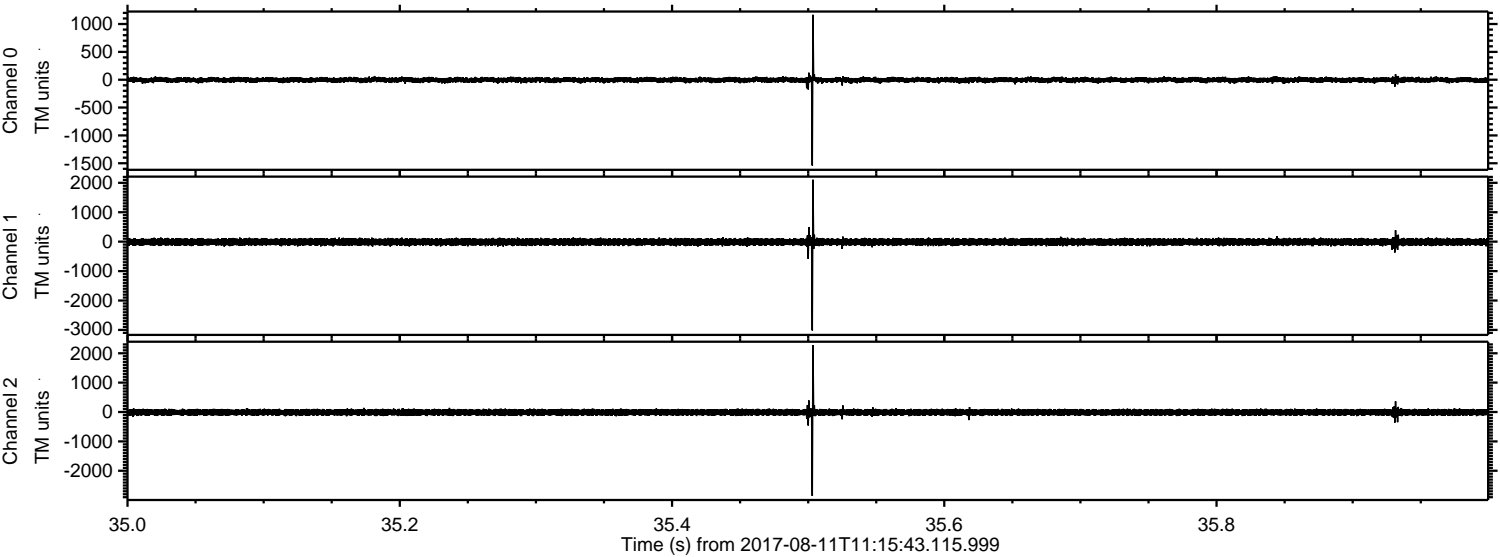

Processed Fri Aug 11 13:23:41 2017 by ELM ver.2012-10-06 from 001__elm20170811_111542__dat00.bin

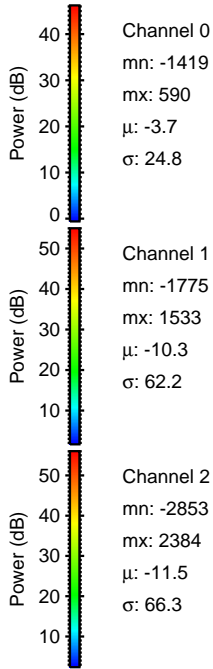
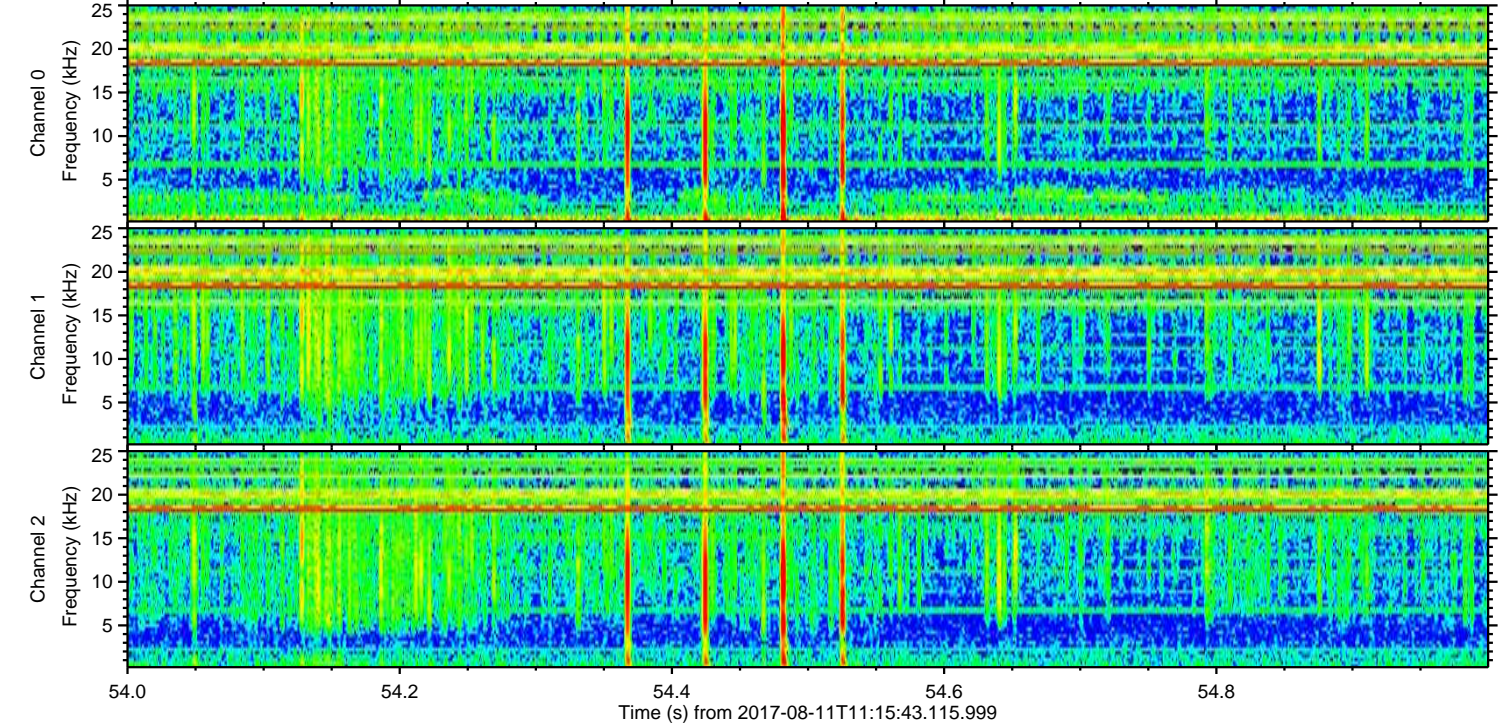
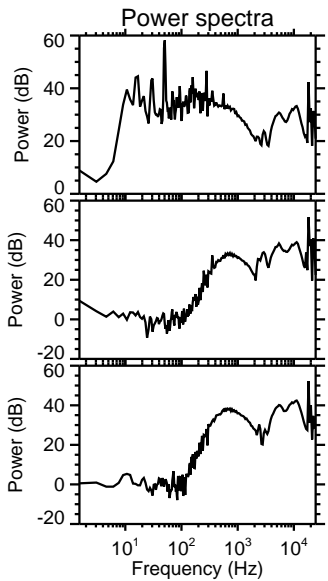
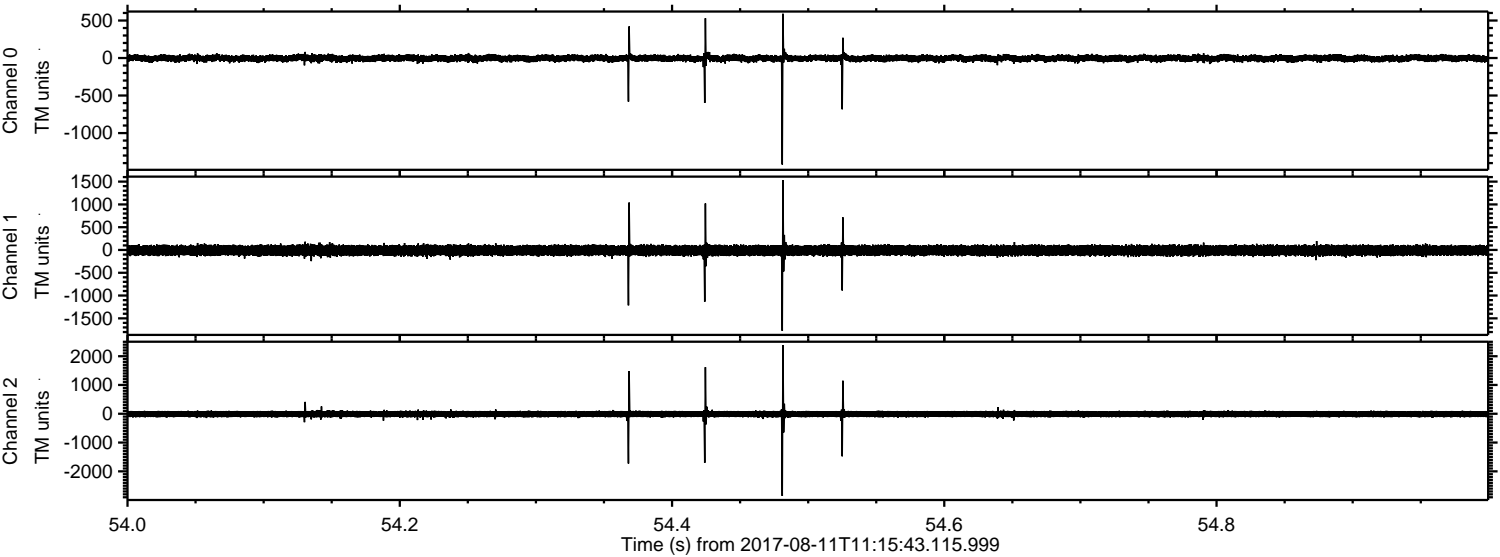

Processed Fri Aug 11 13:23:41 2017 by ELM ver.2012-10-06 from 001__elm20170811_111542__dat00.bin

