

ELMAVAN 3D WAVEFORMS (Measured data sampled at 50 kHz) 51000 packets of 144 samples from 2017-08-11T07:40:34.243.000.

Processed Fri Aug 11 09:48:56 2017 by ELM ver.2012-10-06 from 001__elm20170811_074033__dat00.bin

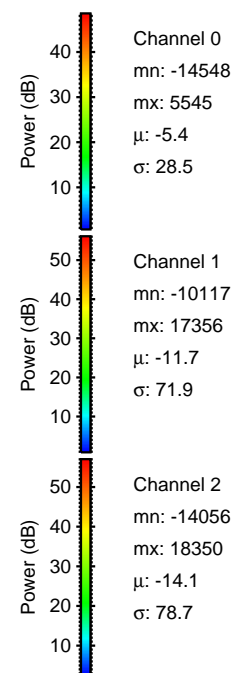

Processed Fri Aug 11 09:49:02 2017 by ELM ver.2012-10-06 from 001__elm20170811_074033__dat00.bin

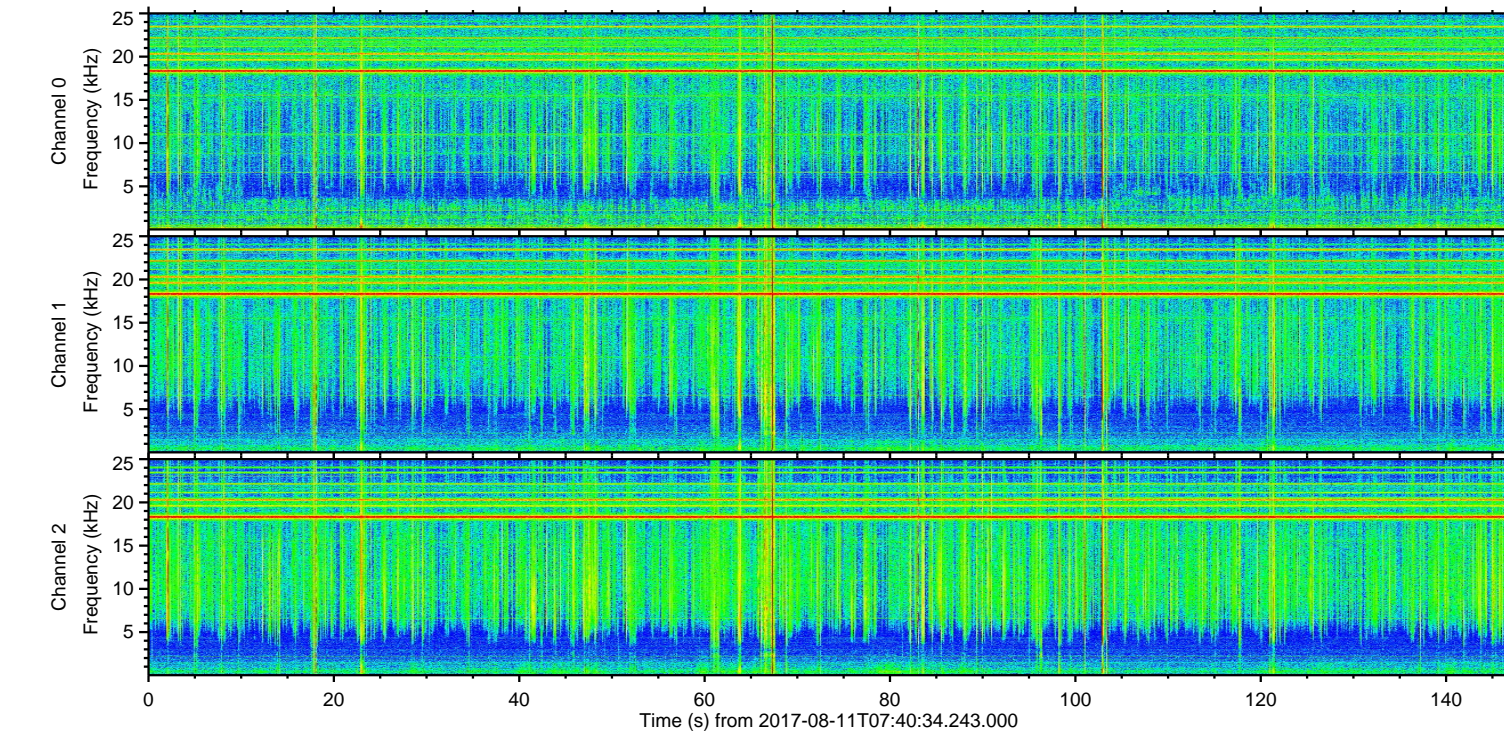
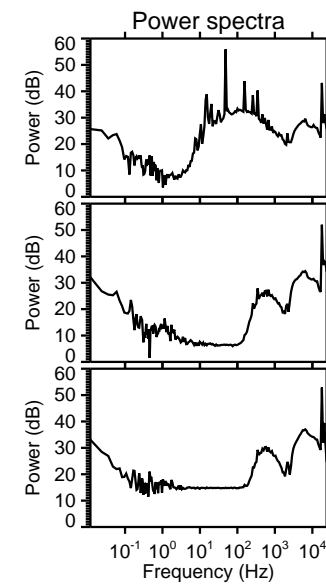
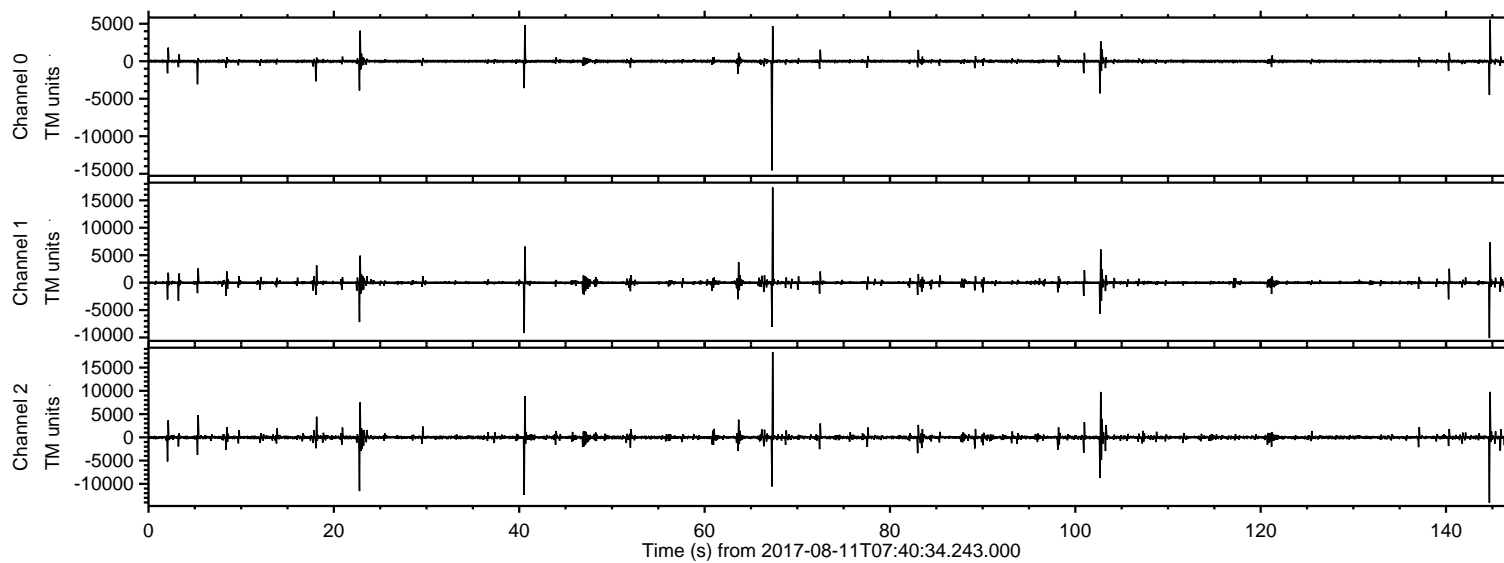
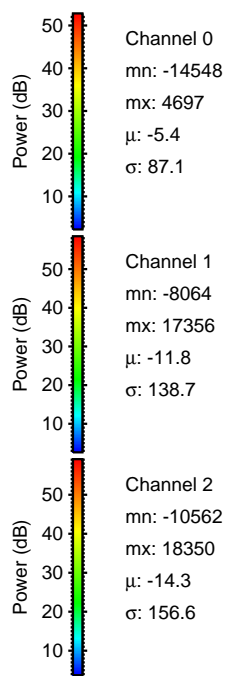
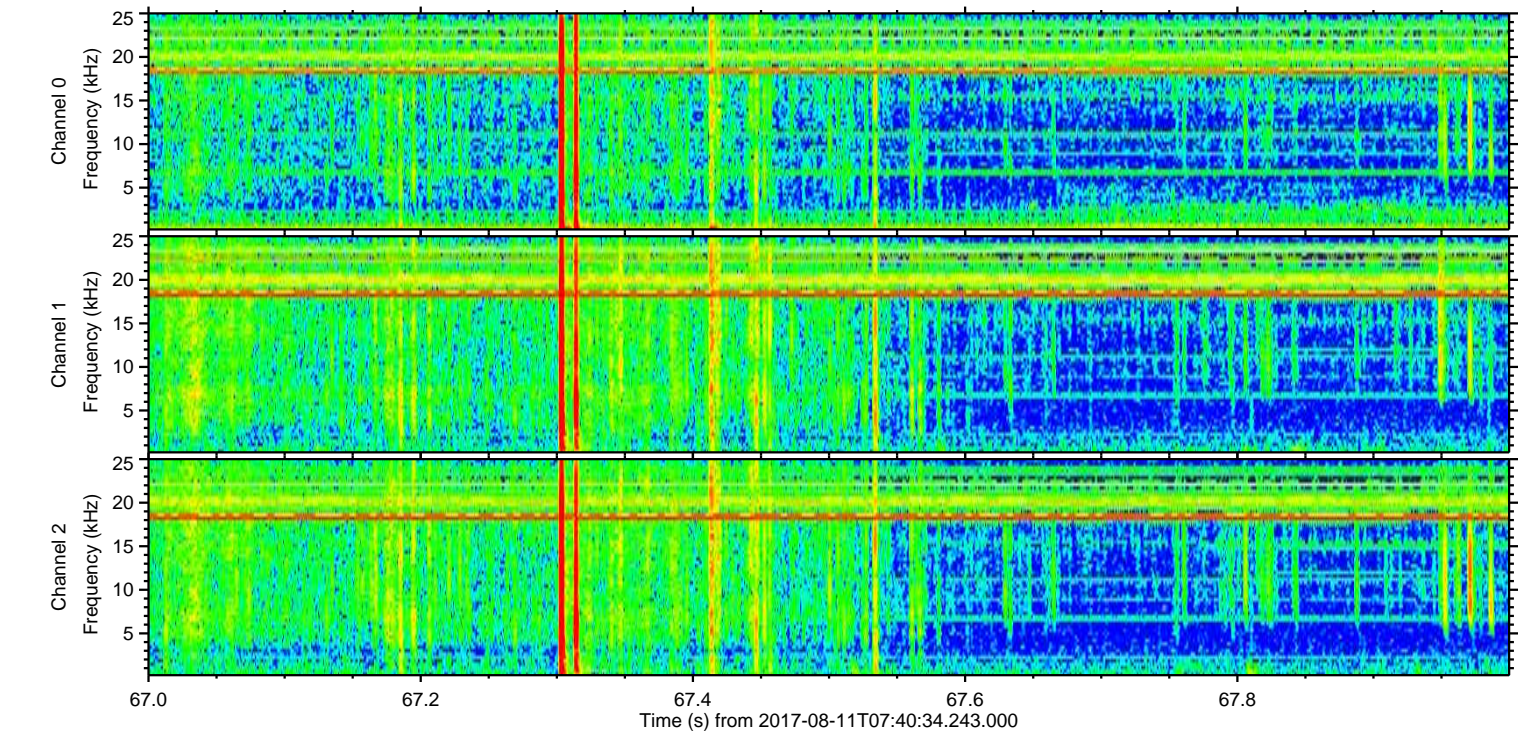
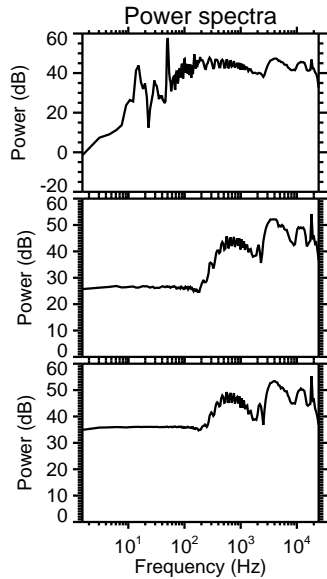
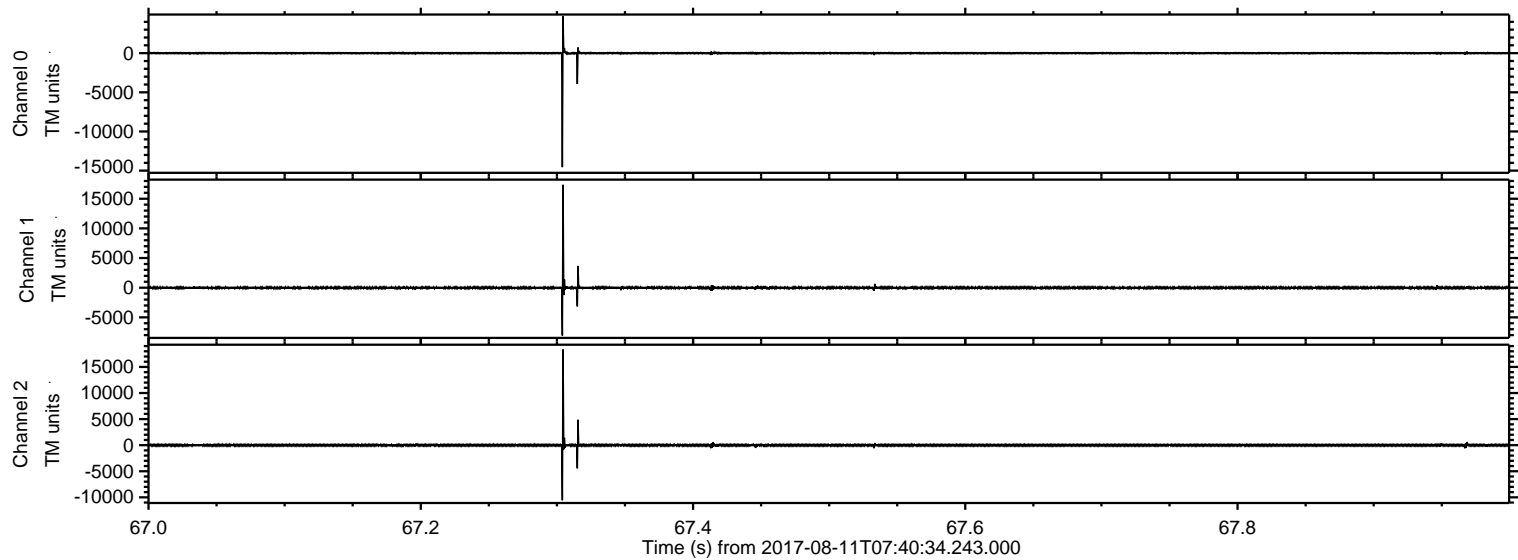

ELMAVAN 3D WAVEFORMS (Measured data sampled at 50 kHz) 51000 packets of 144 samples from 2017-08-11T07:40:34.243.000. Part 145/147

Processed Fri Aug 11 09:49:03 2017 by ELM ver.2012-10-06 from 001__elm20170811_074033__dat00.bin

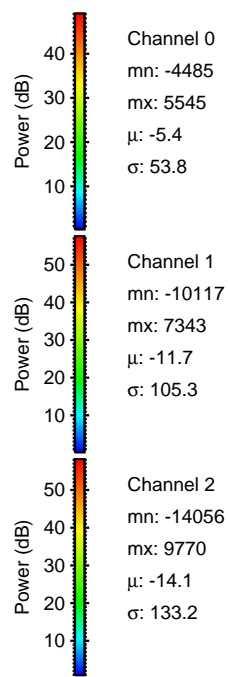
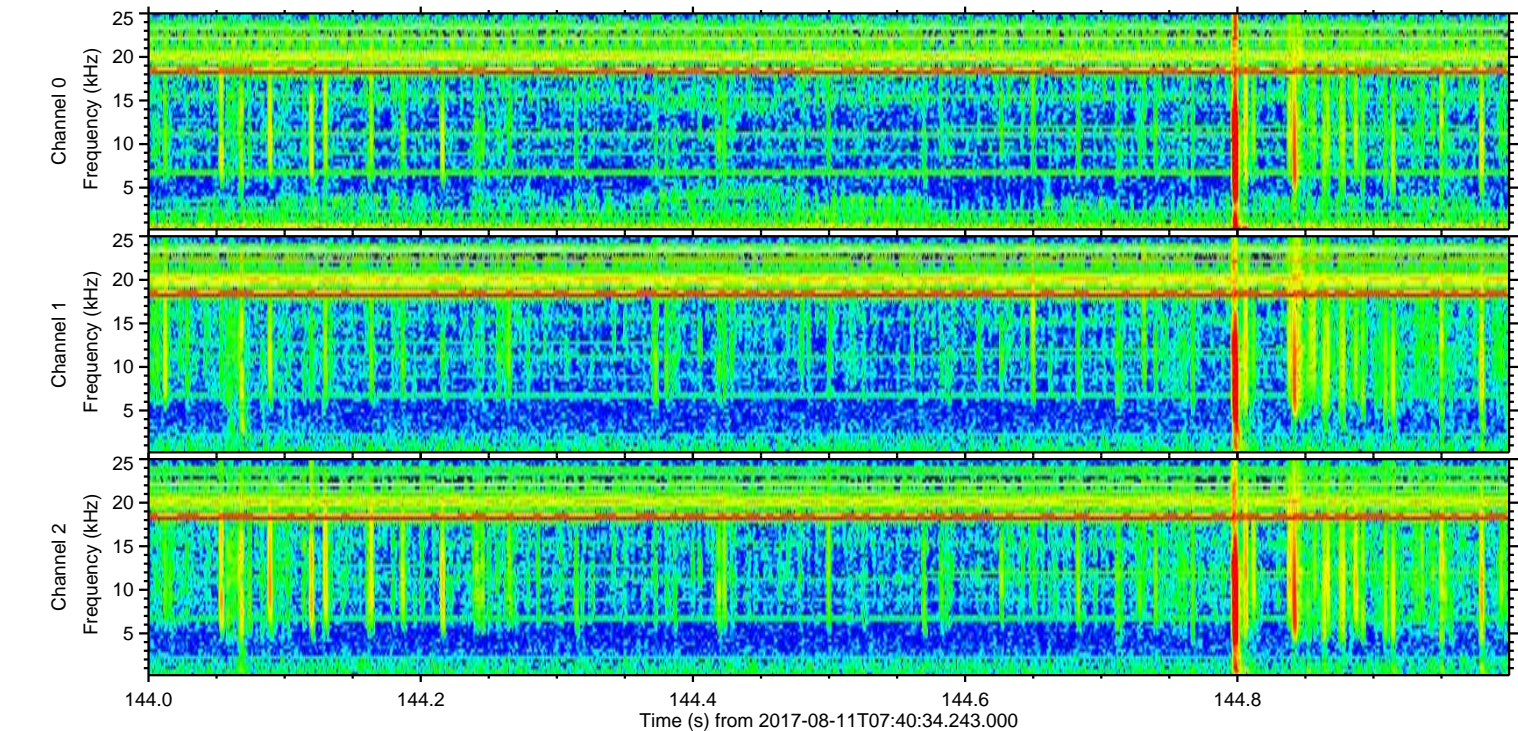
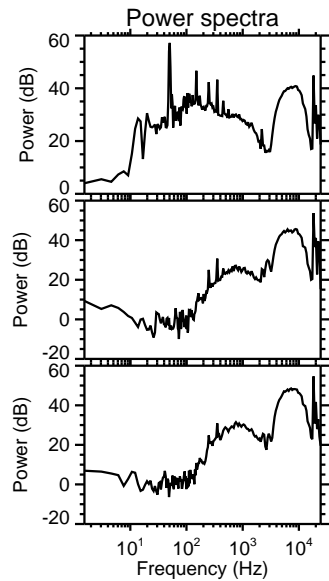
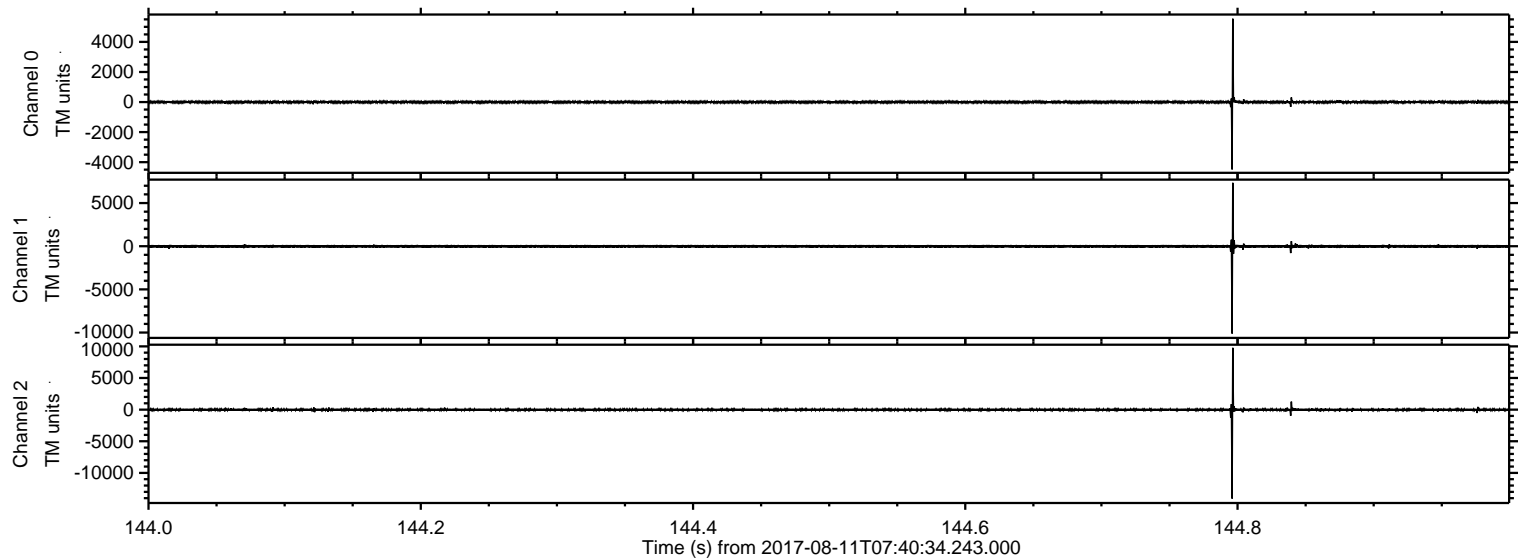

ELMAVAN 3D WAVEFORMS (Measured data sampled at 50 kHz) 51000 packets of 144 samples from 2017-08-11T07:40:34.243.000. Part 41/147

Processed Fri Aug 11 09:49:03 2017 by ELM ver.2012-10-06 from 001__elm20170811_074033__dat00.bin

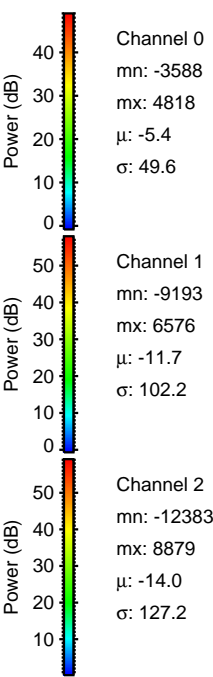
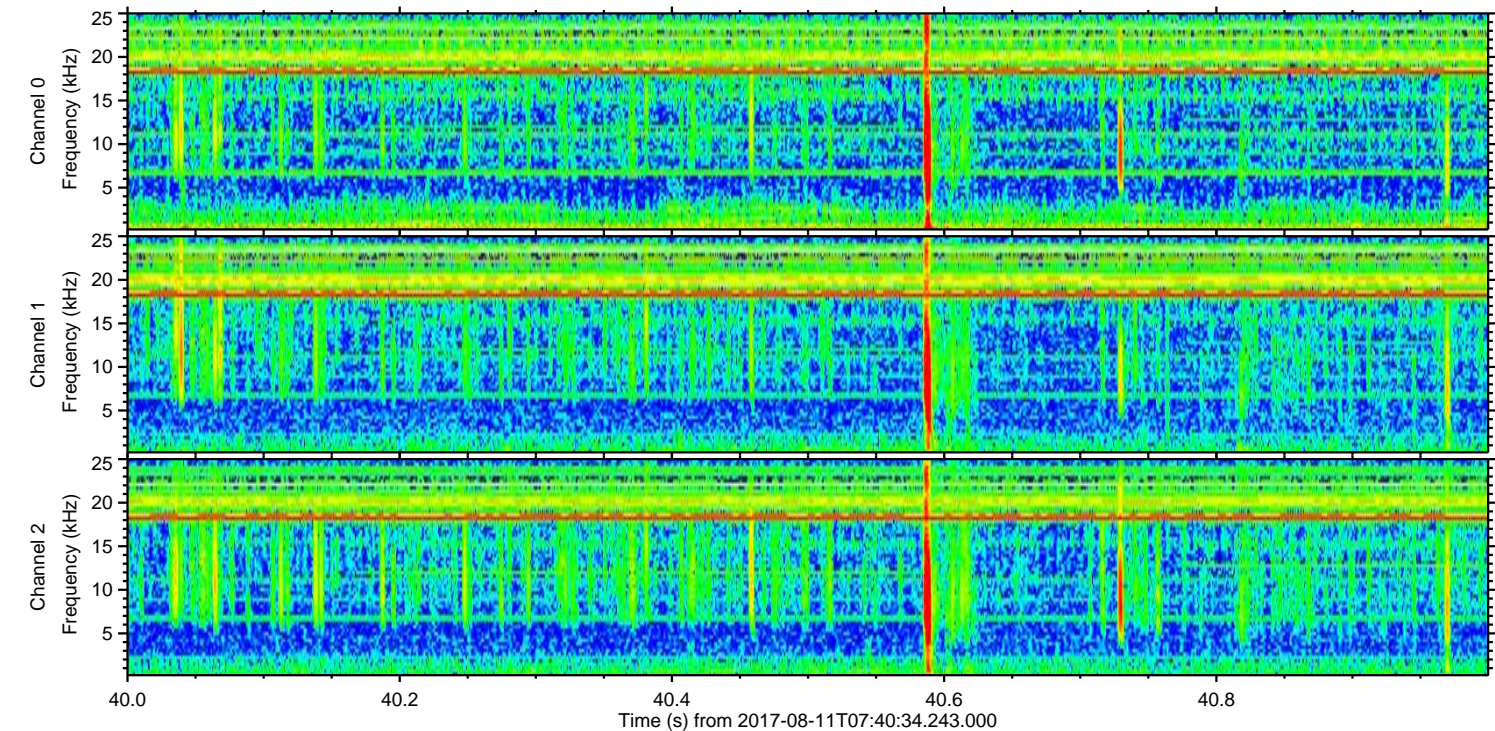
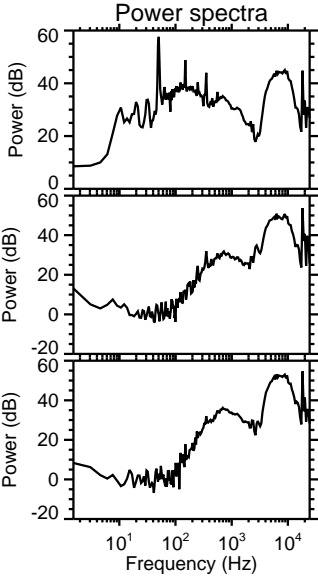
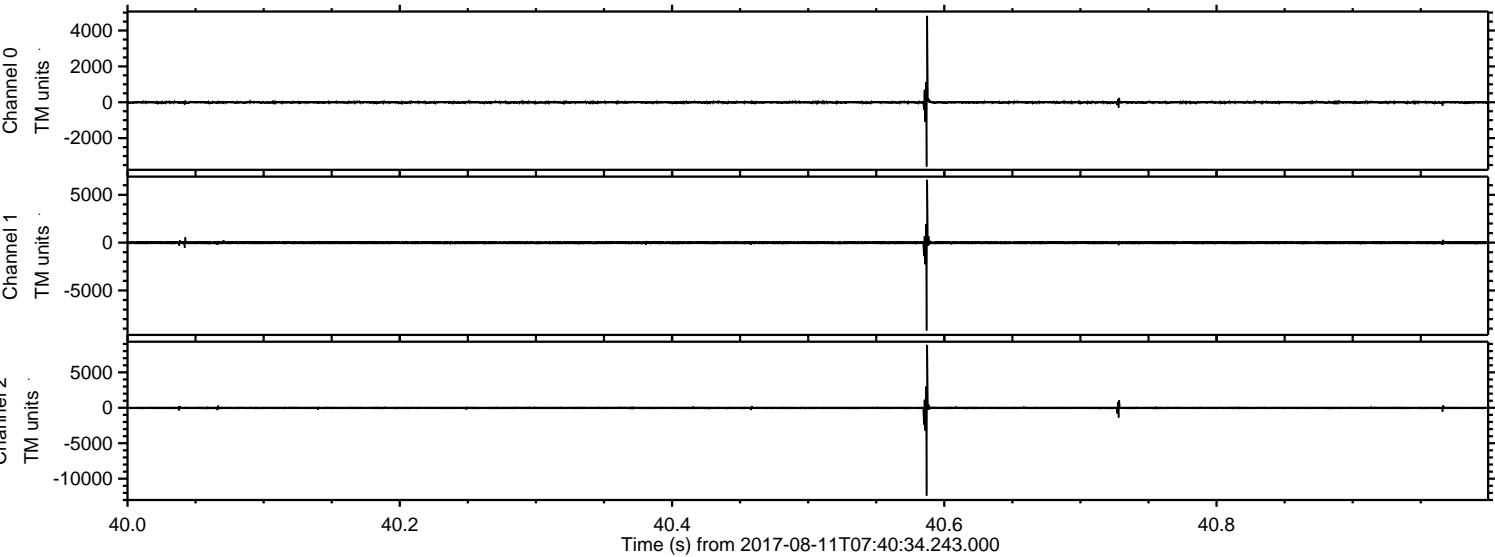

ELMAVAN 3D WAVEFORMS (Measured data sampled at 50 kHz) 51000 packets of 144 samples from 2017-08-11T07:40:34.243.000. Part 23/147

Processed Fri Aug 11 09:49:04 2017 by ELM ver.2012-10-06 from 001__elm20170811_074033__dat00.bin

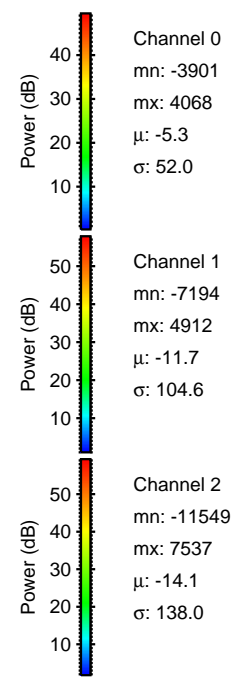
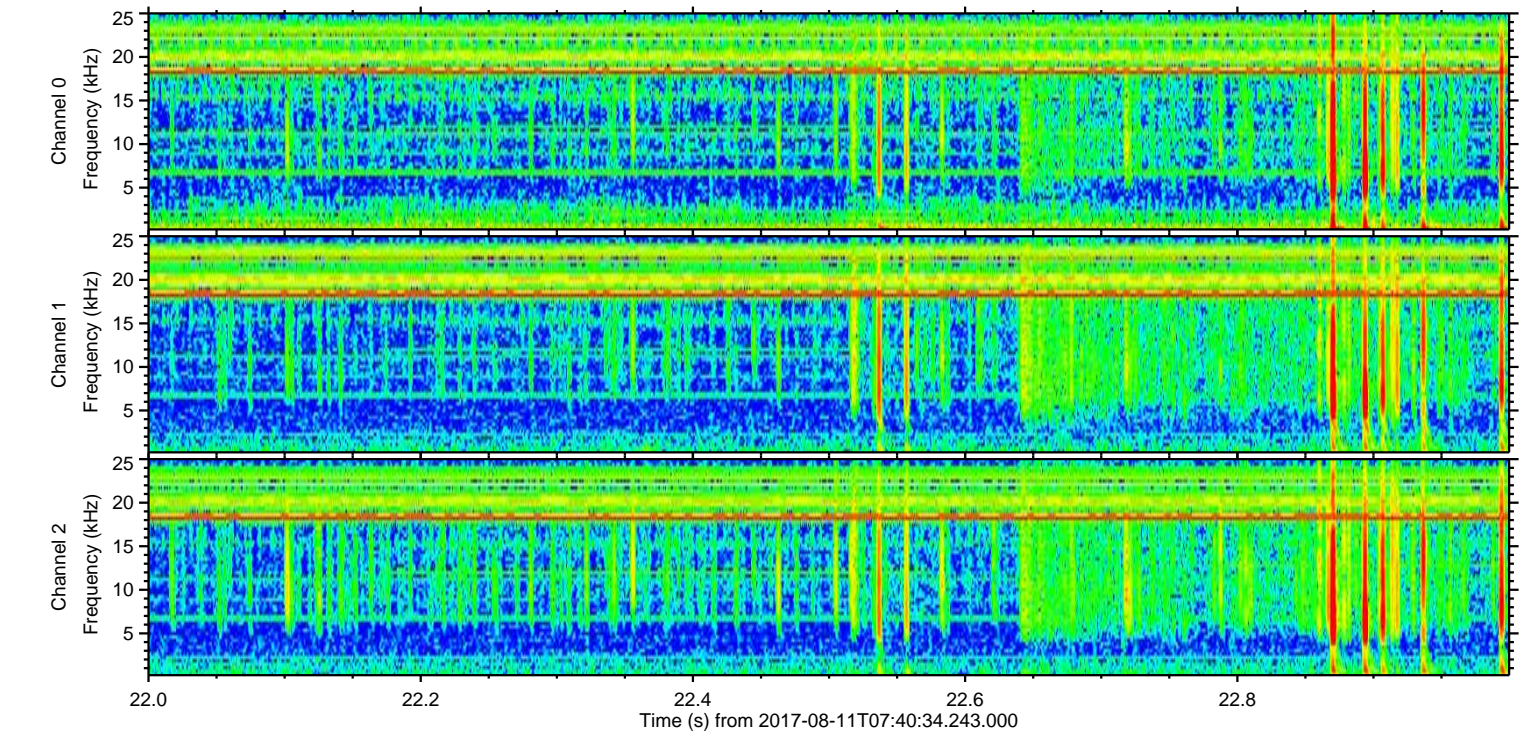
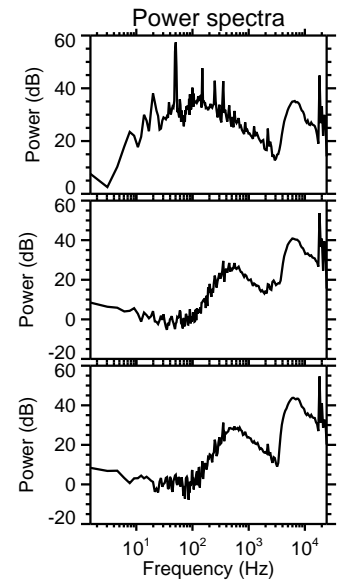
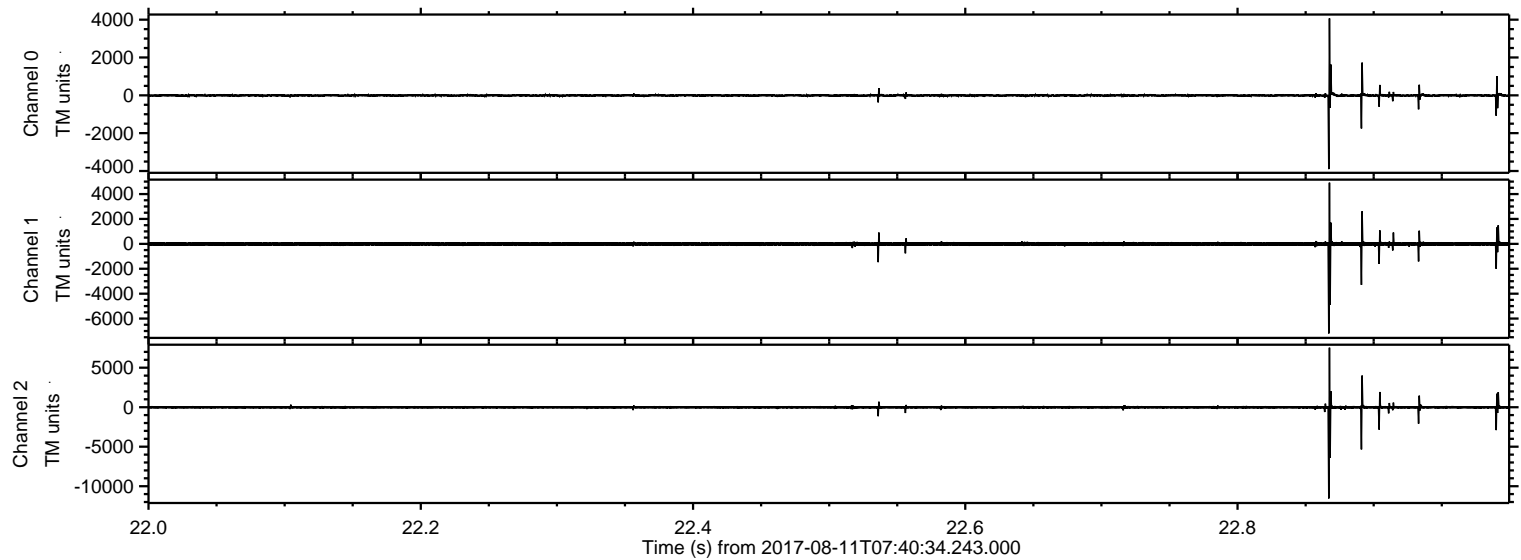

ELMAVAN 3D WAVEFORMS (Measured data sampled at 50 kHz) 51000 packets of 144 samples from 2017-08-11T07:40:34.243.000. Part 103/147

Processed Fri Aug 11 09:49:05 2017 by ELM ver.2012-10-06 from 001__elm20170811_074033__dat00.bin

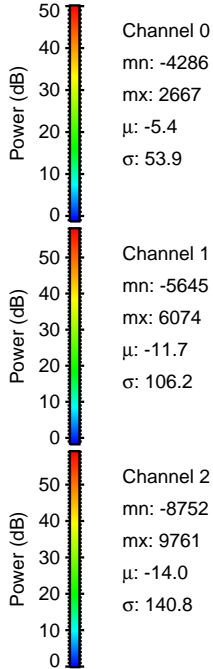
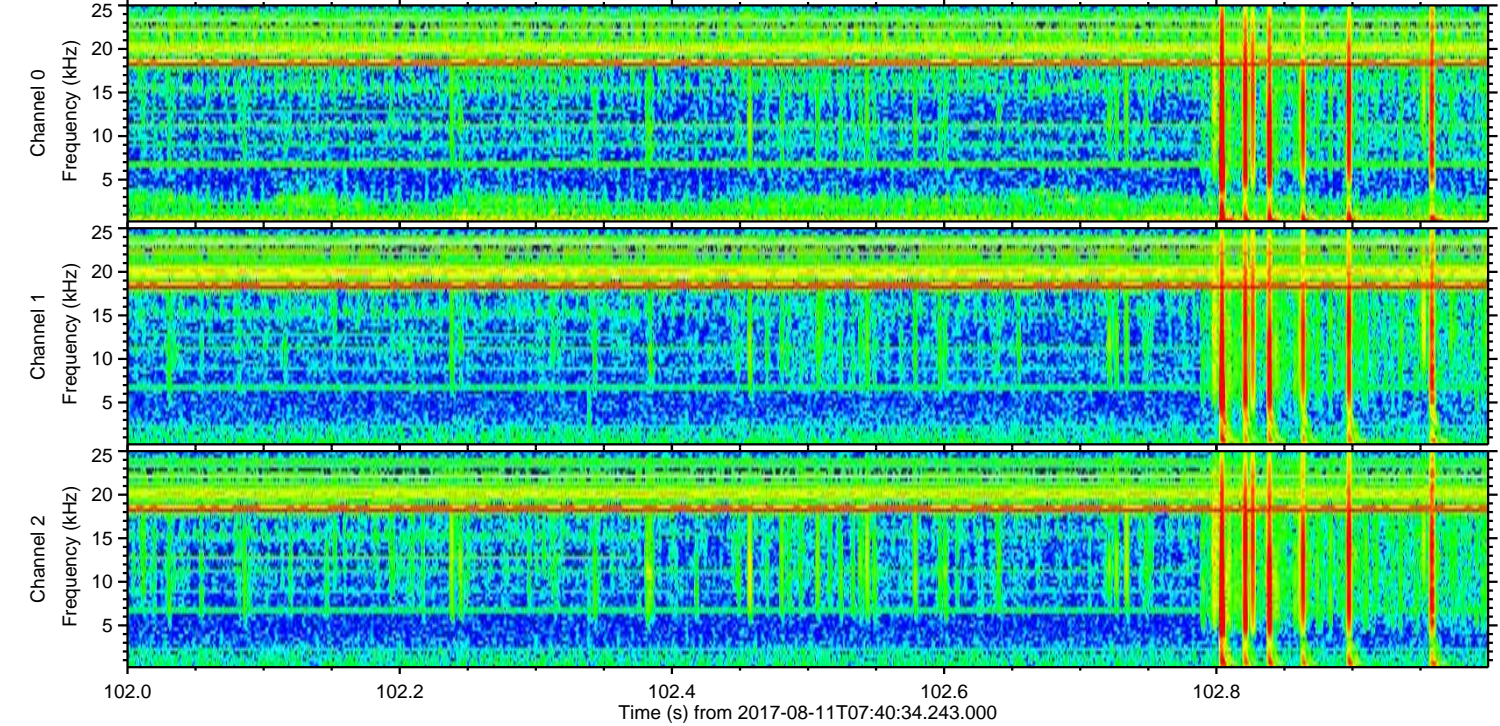
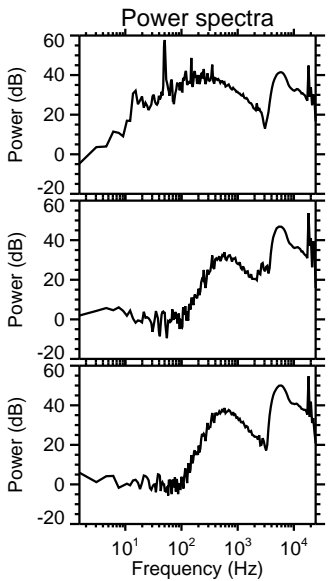
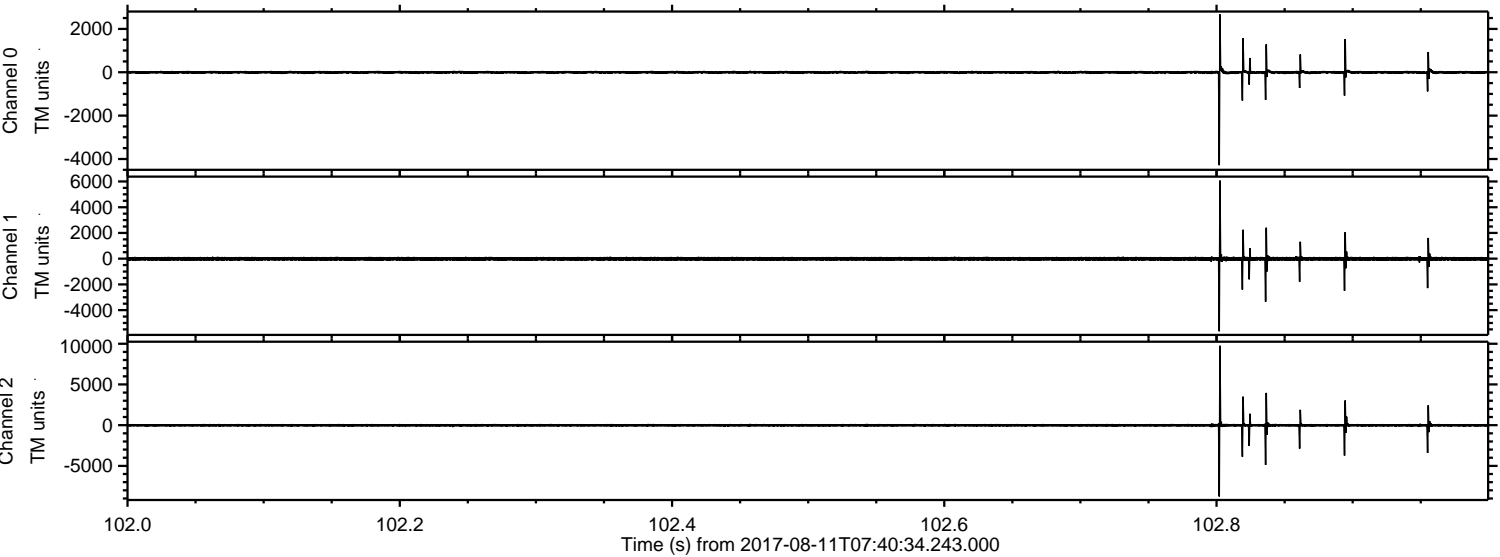

Processed Fri Aug 11 09:49:05 2017 by ELM ver.2012-10-06 from 001__elm20170811_074033__dat00.bin

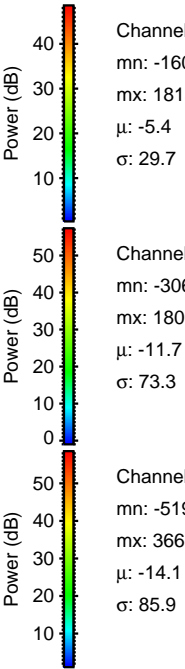
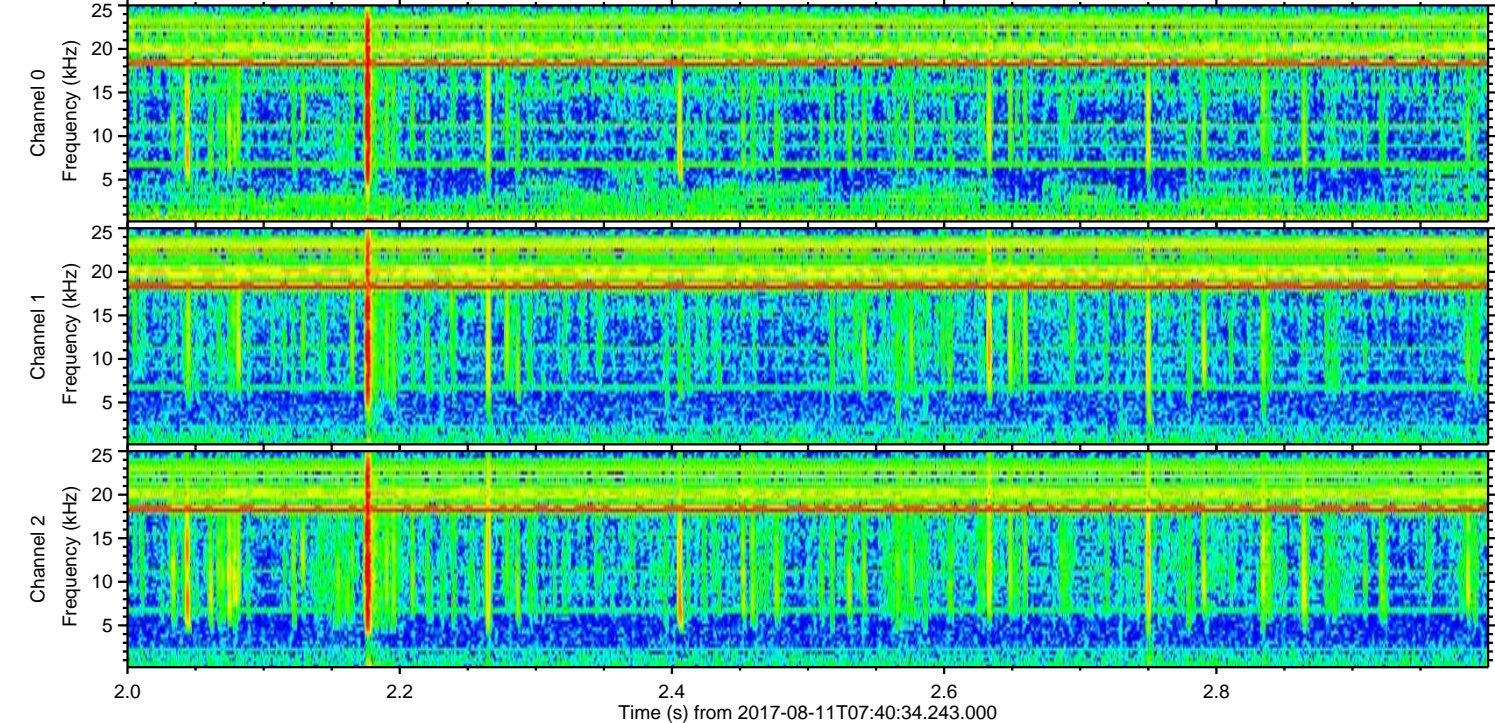
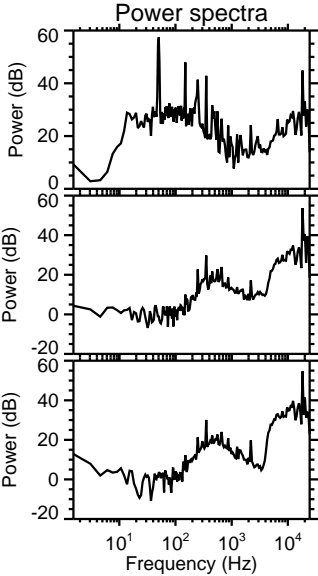
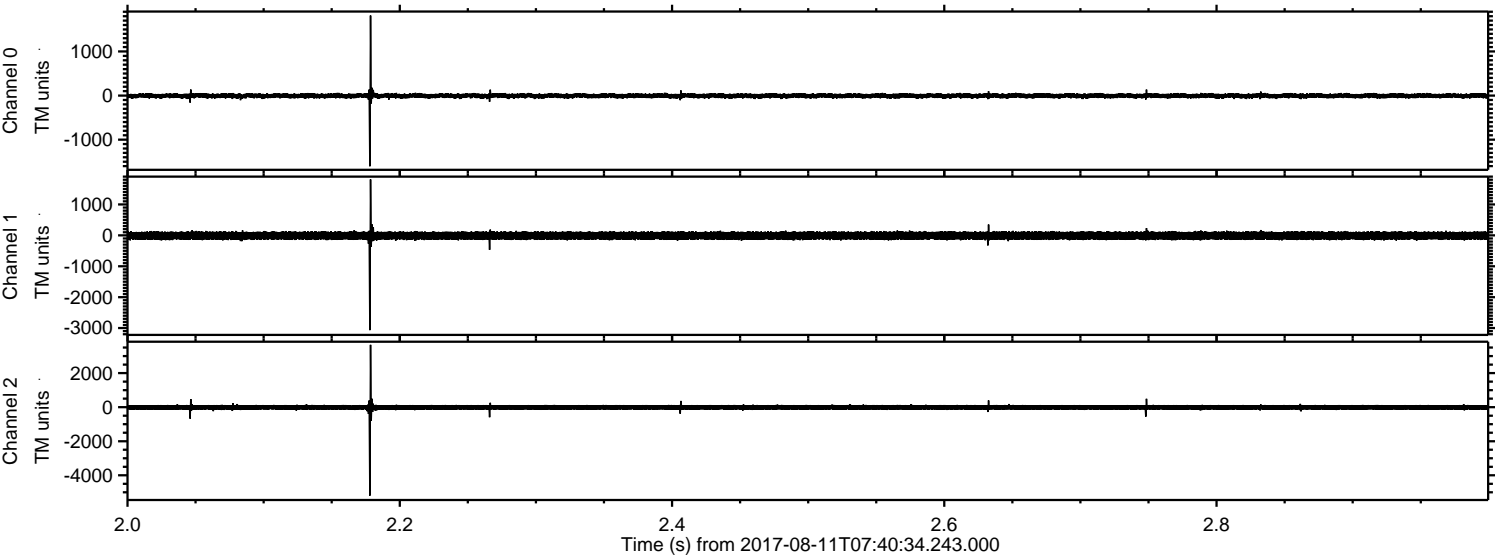

Processed Fri Aug 11 09:49:06 2017 by ELM ver.2012-10-06 from 001__elm20170811_074033__dat00.bin

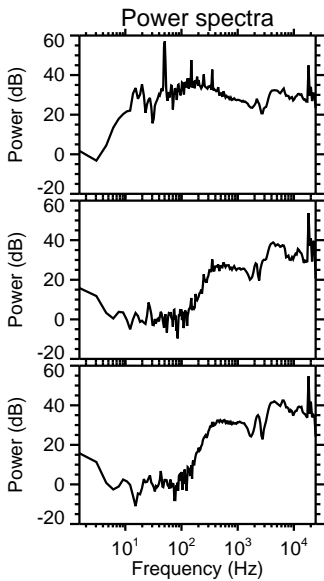
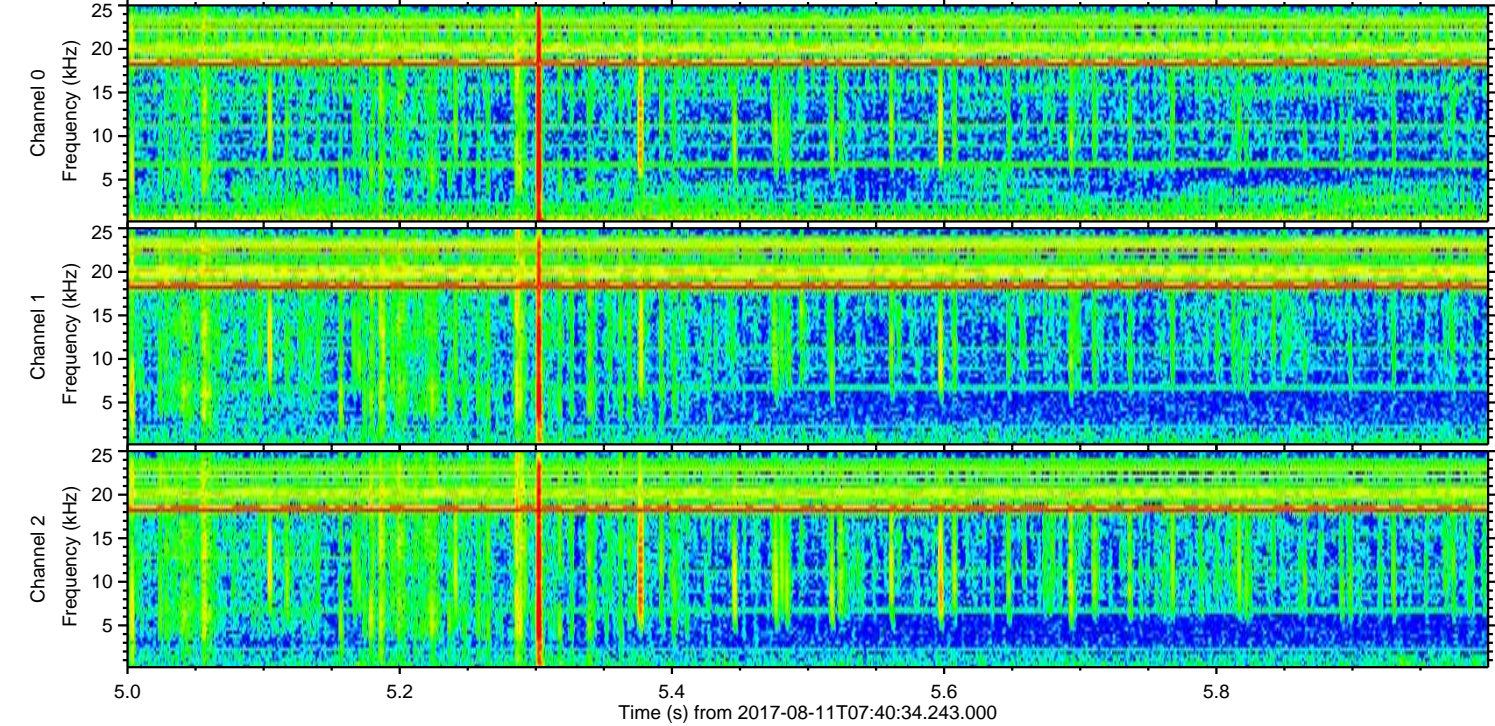
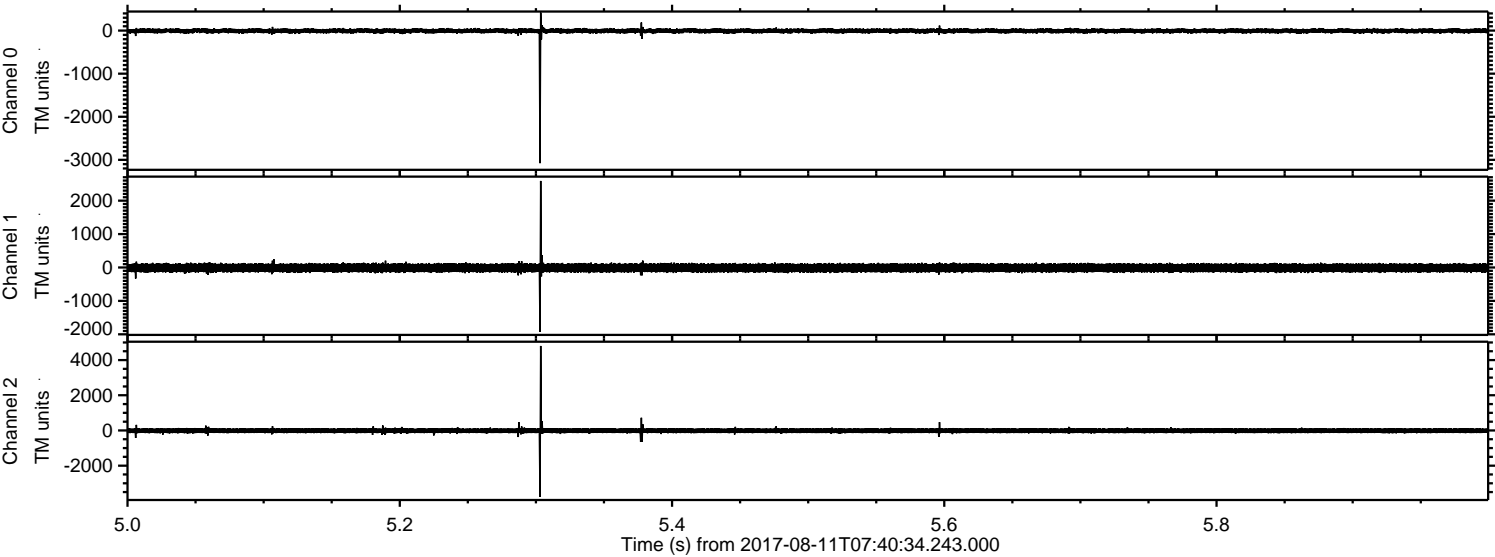

Channel 0
mn: -3078
mx: 422
 μ : -5.4
 σ : 30.3

Channel 1
mn: -1921
mx: 2589
 μ : -11.8
 σ : 73.1

Channel 2
mn: -3763
mx: 4802
 μ : -14.1
 σ : 84.5

Processed Fri Aug 11 09:49:07 2017 by ELM ver.2012-10-06 from 001__elm20170811_074033__dat00.bin

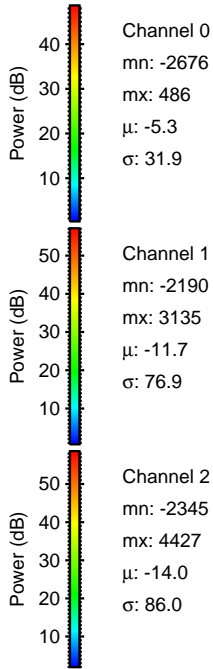
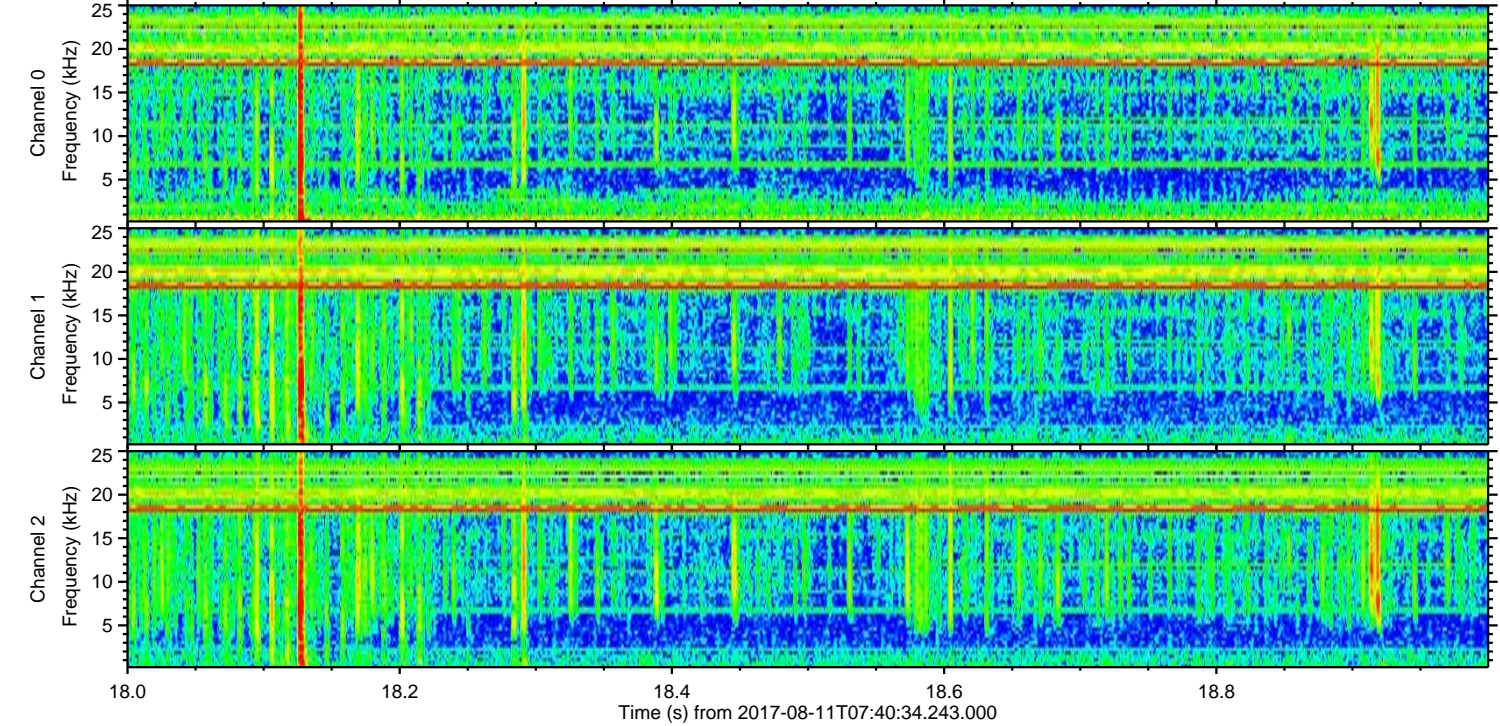
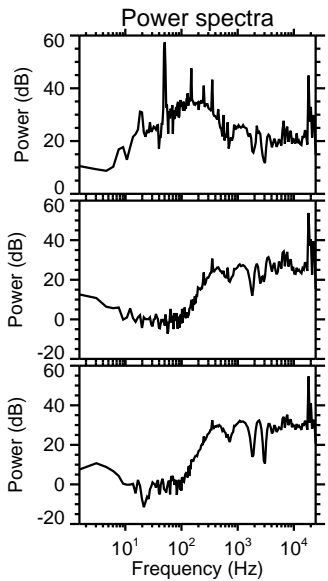
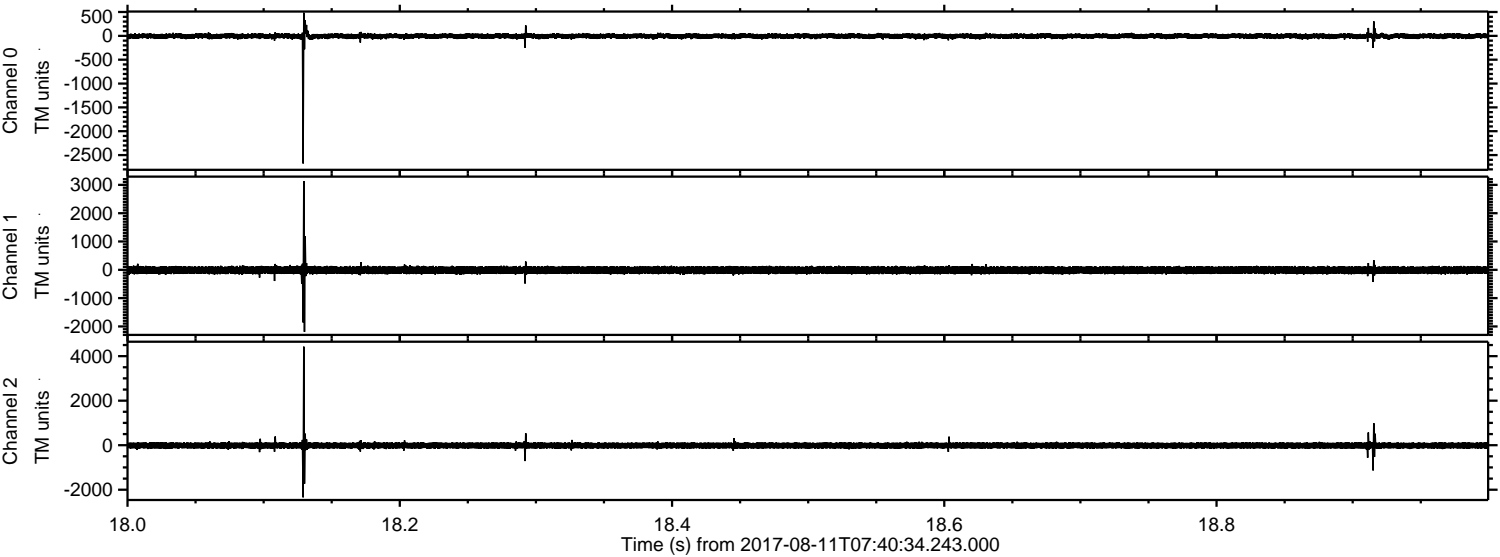

Processed Fri Aug 11 09:49:07 2017 by ELM ver.2012-10-06 from 001__elm20170811_074033__dat00.bin

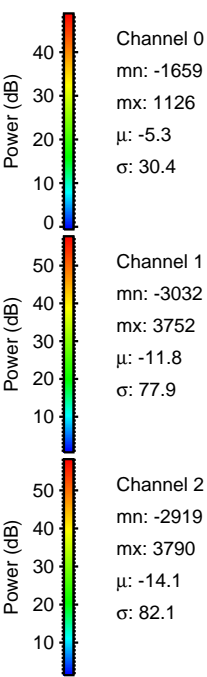
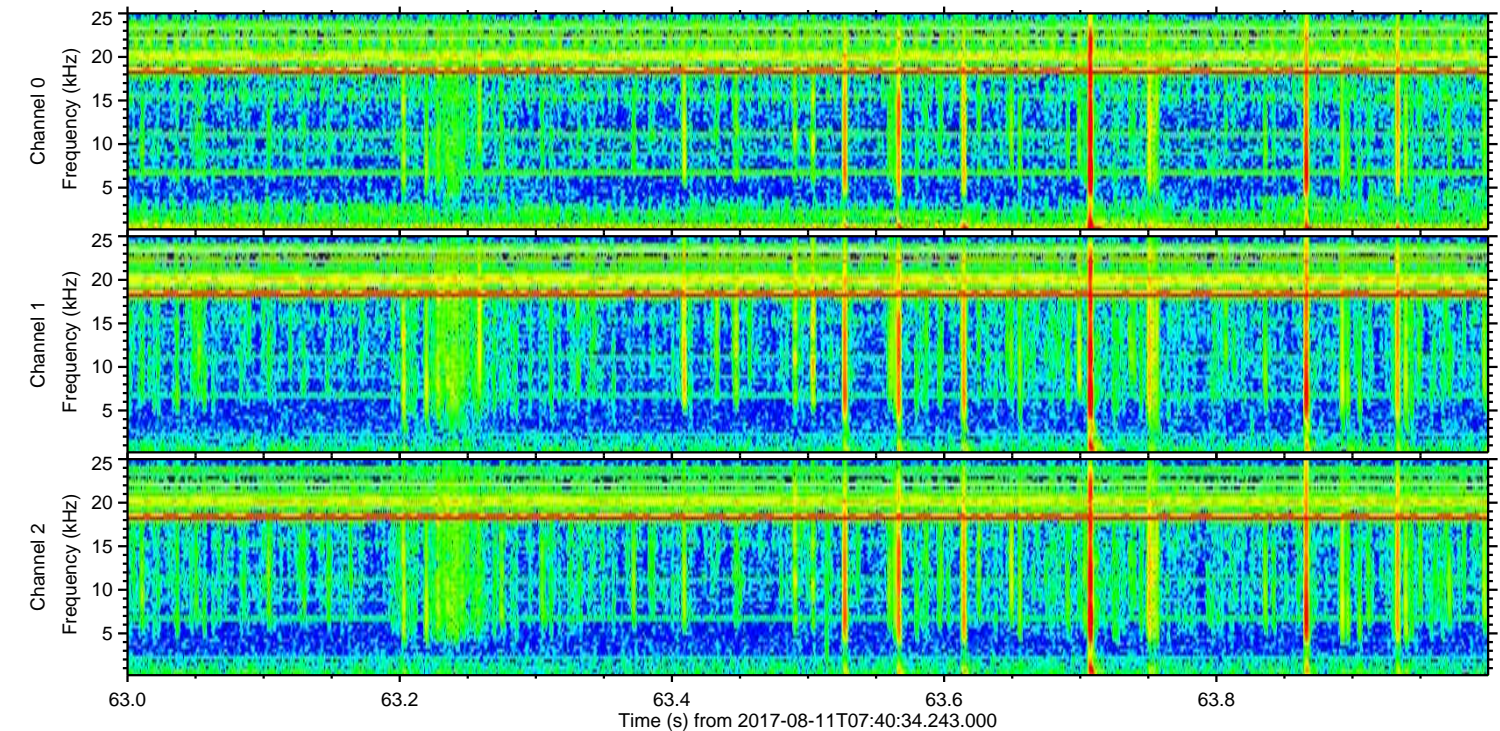
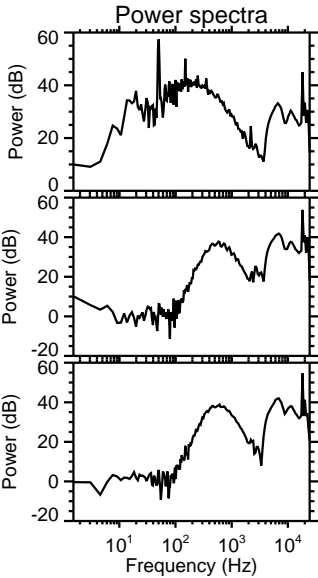
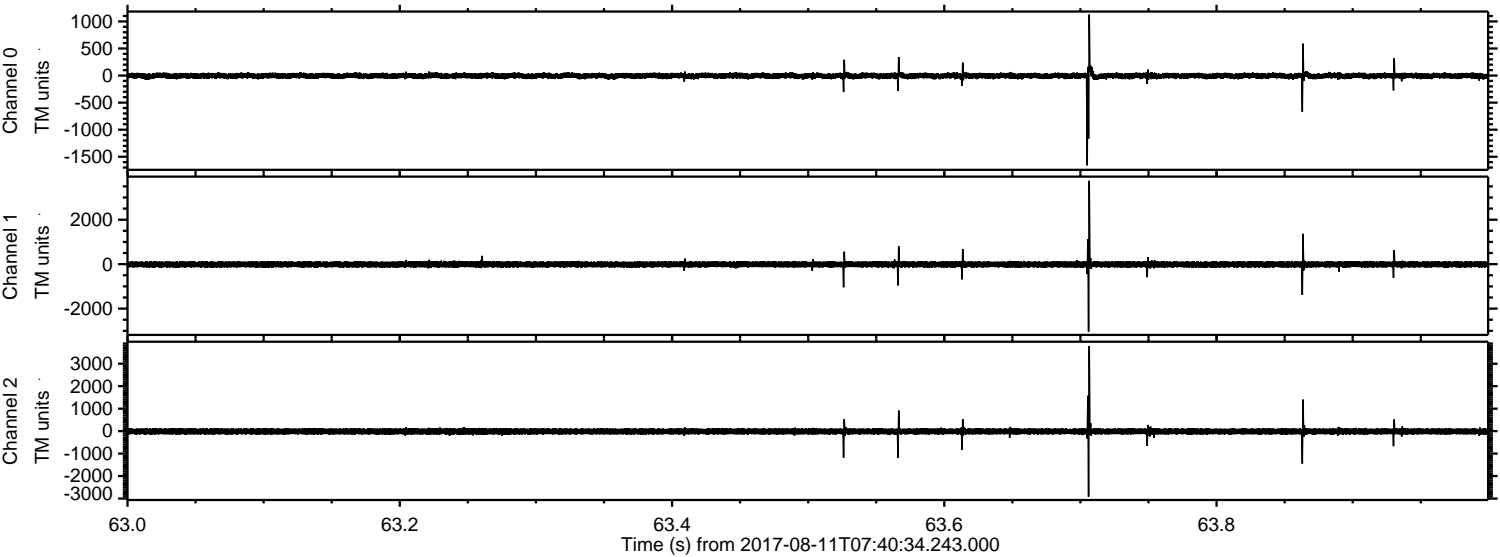

Processed Fri Aug 11 09:49:08 2017 by ELM ver.2012-10-06 from 001__elm20170811_074033__dat00.bin

