

ELMAVAN 3D WAVEFORMS (Measured data sampled at 50 kHz) 51000 packets of 144 samples from 2017-08-11T03:15:23.330.999.

Processed Fri Aug 11 05:23:26 2017 by ELM ver.2012-10-06 from 001__elm20170811_031522__dat00.bin

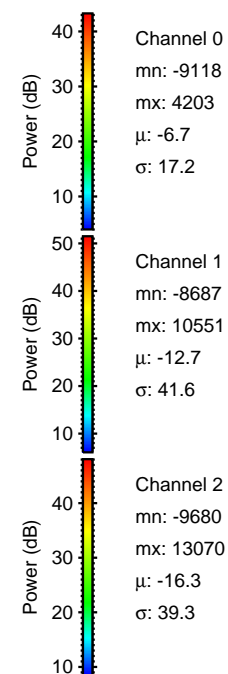

Processed Fri Aug 11 05:23:32 2017 by ELM ver.2012-10-06 from 001__elm20170811_031522__dat00.bin

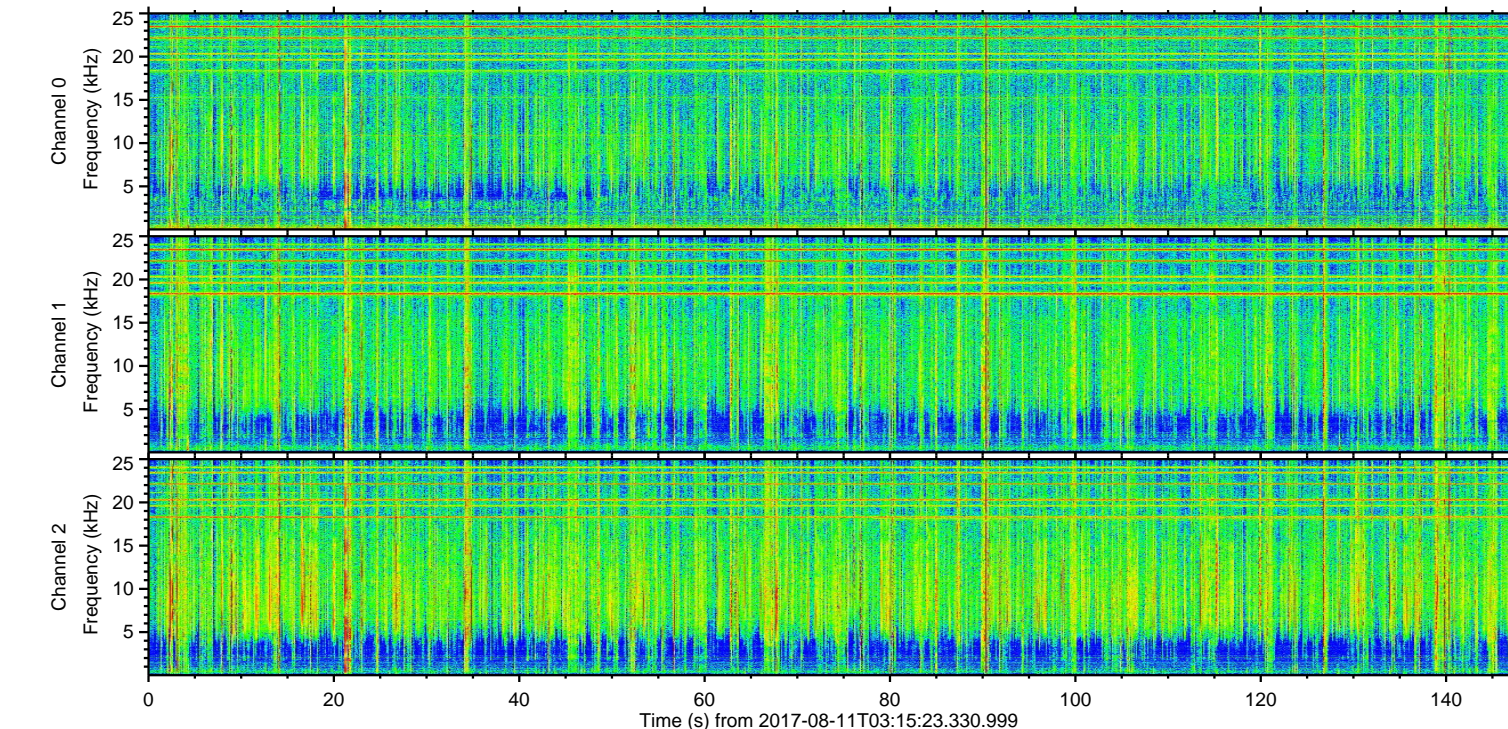
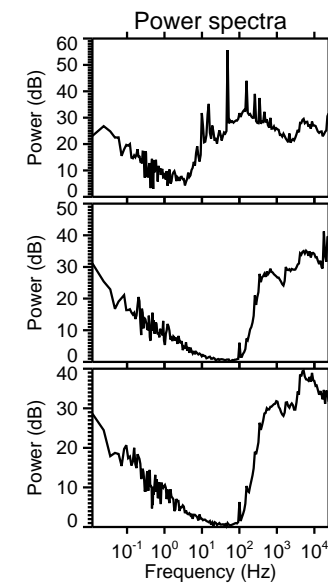
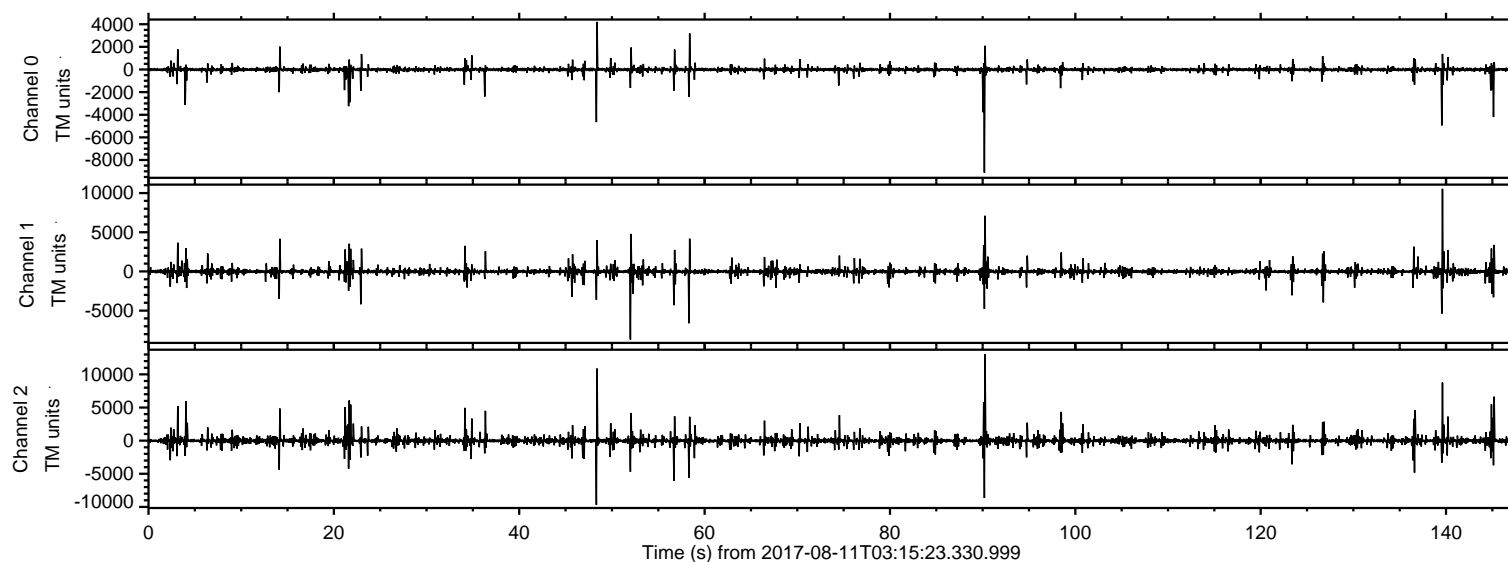
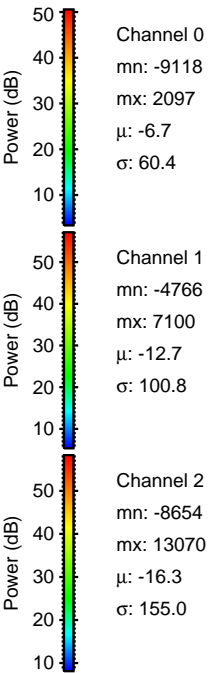
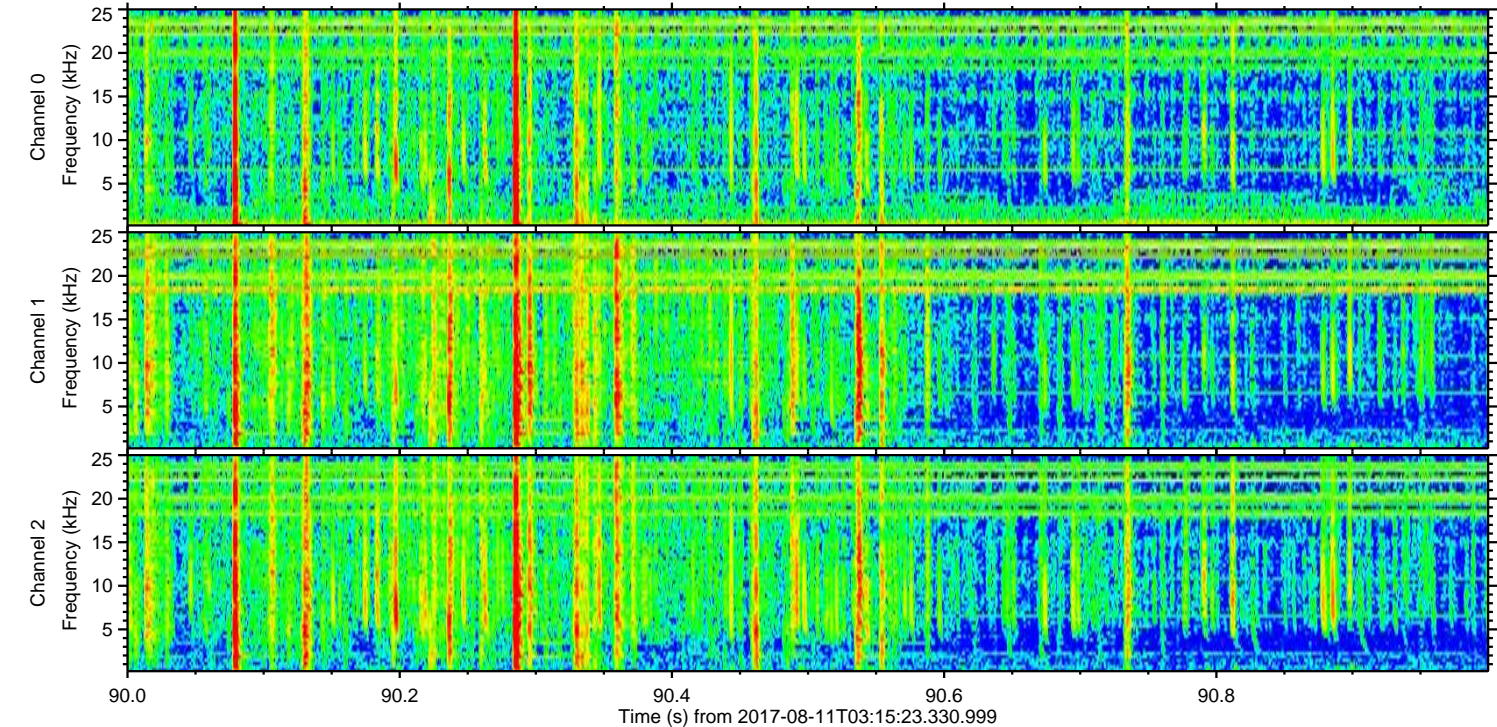
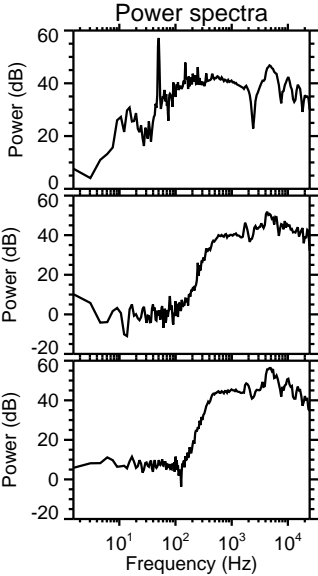
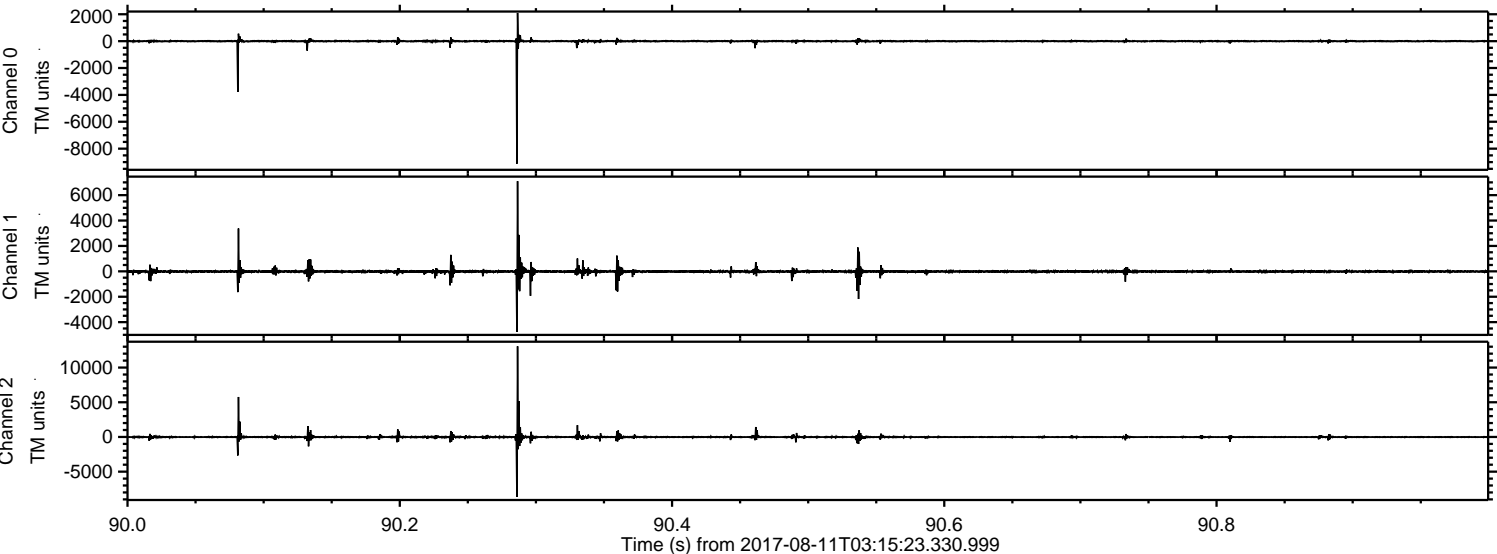

Processed Fri Aug 11 05:23:33 2017 by ELM ver.2012-10-06 from 001__elm20170811_031522__dat00.bin

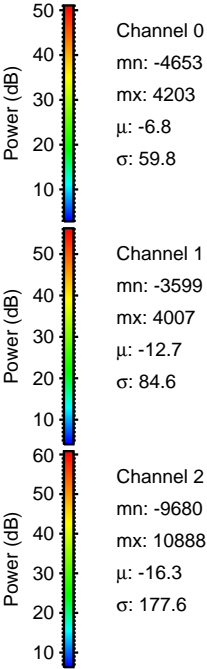
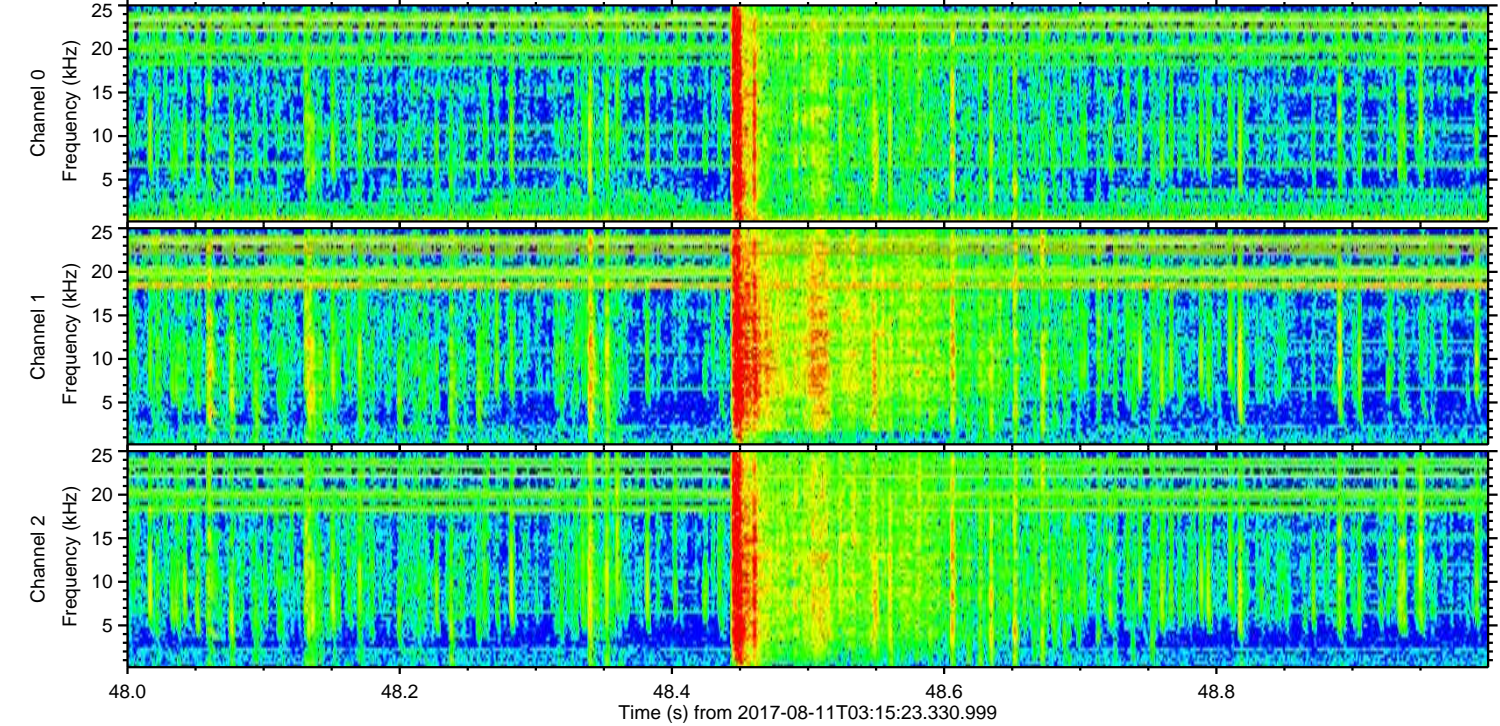
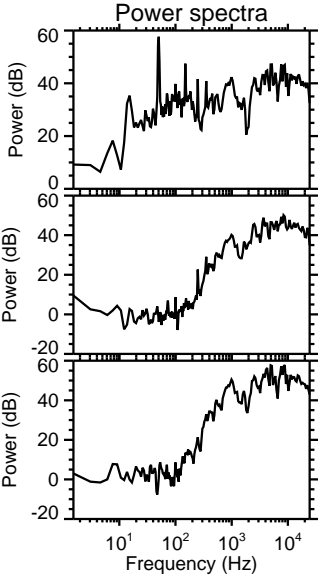
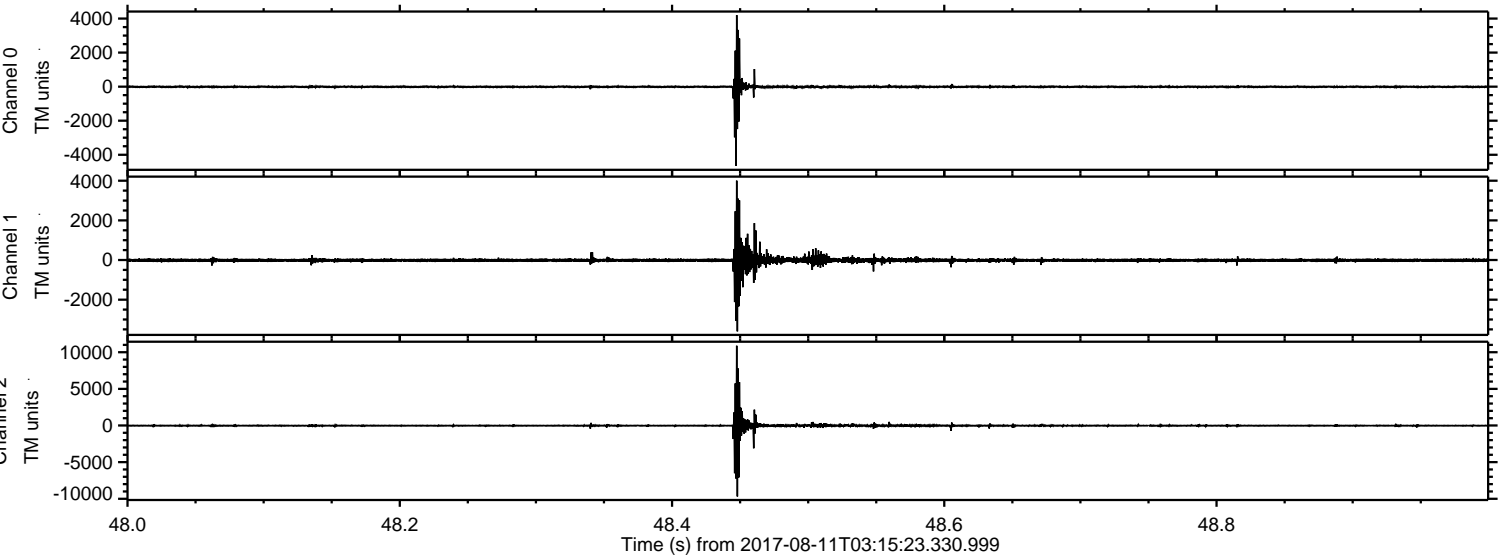

ELMAVAN 3D WAVEFORMS (Measured data sampled at 50 kHz) 51000 packets of 144 samples from 2017-08-11T03:15:23.330.999. Part 140/147

Processed Fri Aug 11 05:23:34 2017 by ELM ver.2012-10-06 from 001__elm20170811_031522__dat00.bin

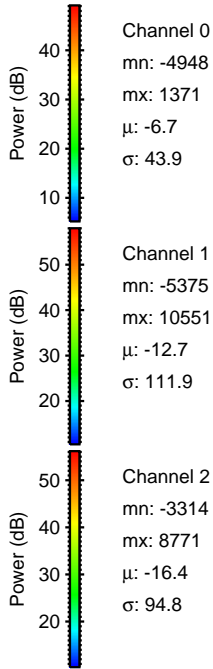
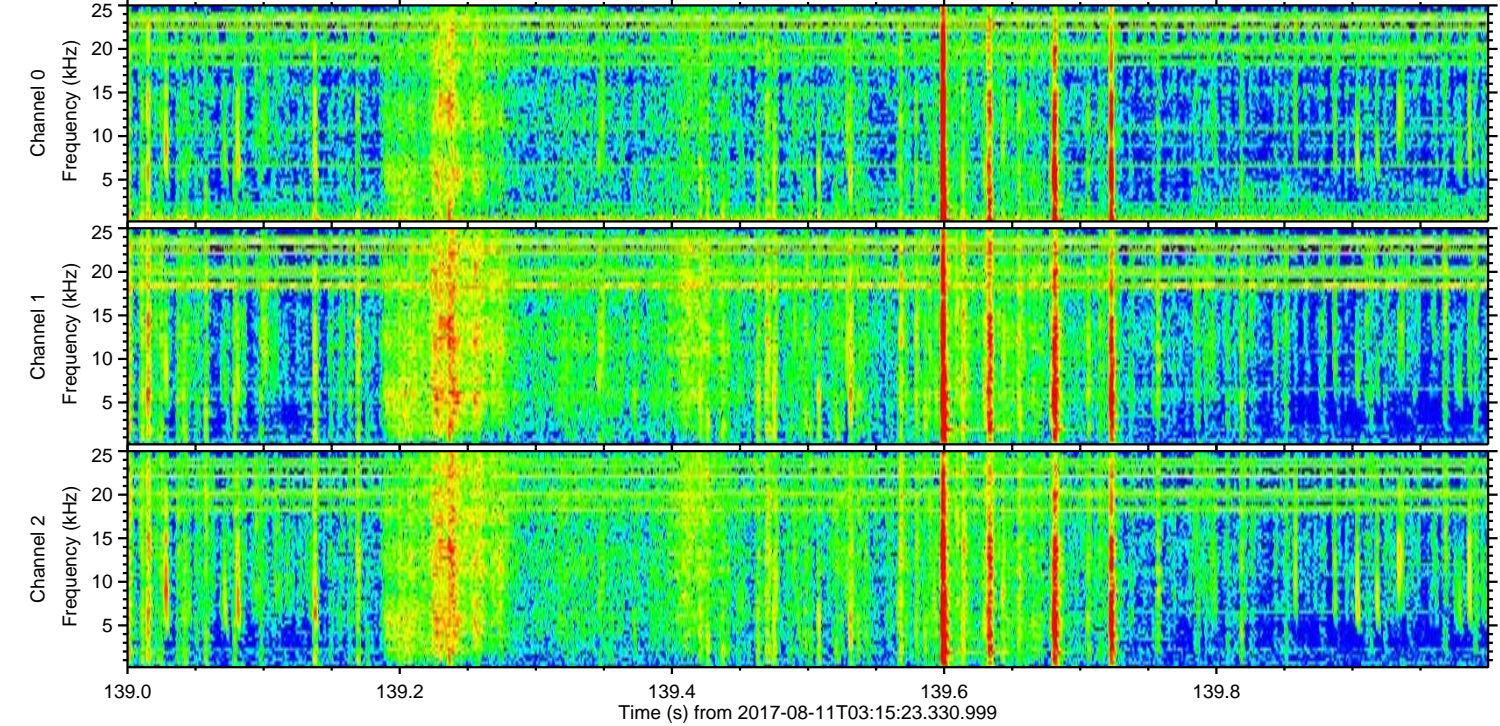
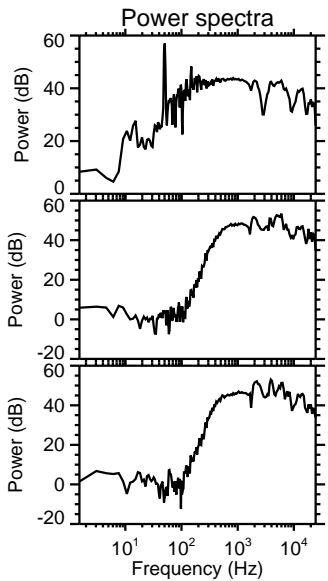
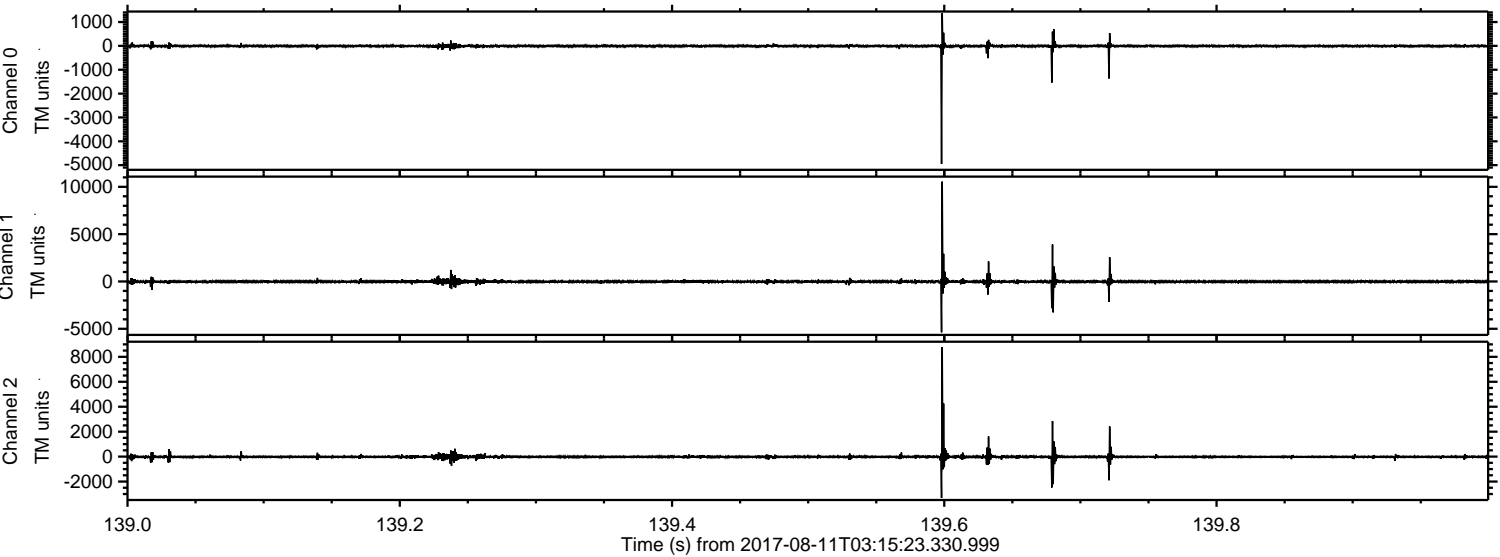

Processed Fri Aug 11 05:23:35 2017 by ELM ver.2012-10-06 from 001__elm20170811_031522__dat00.bin

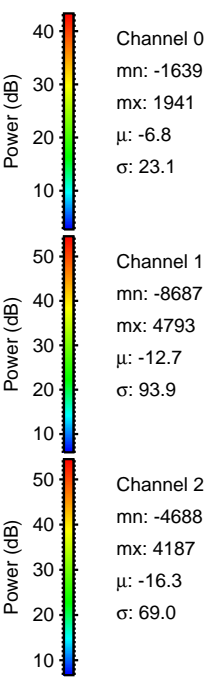
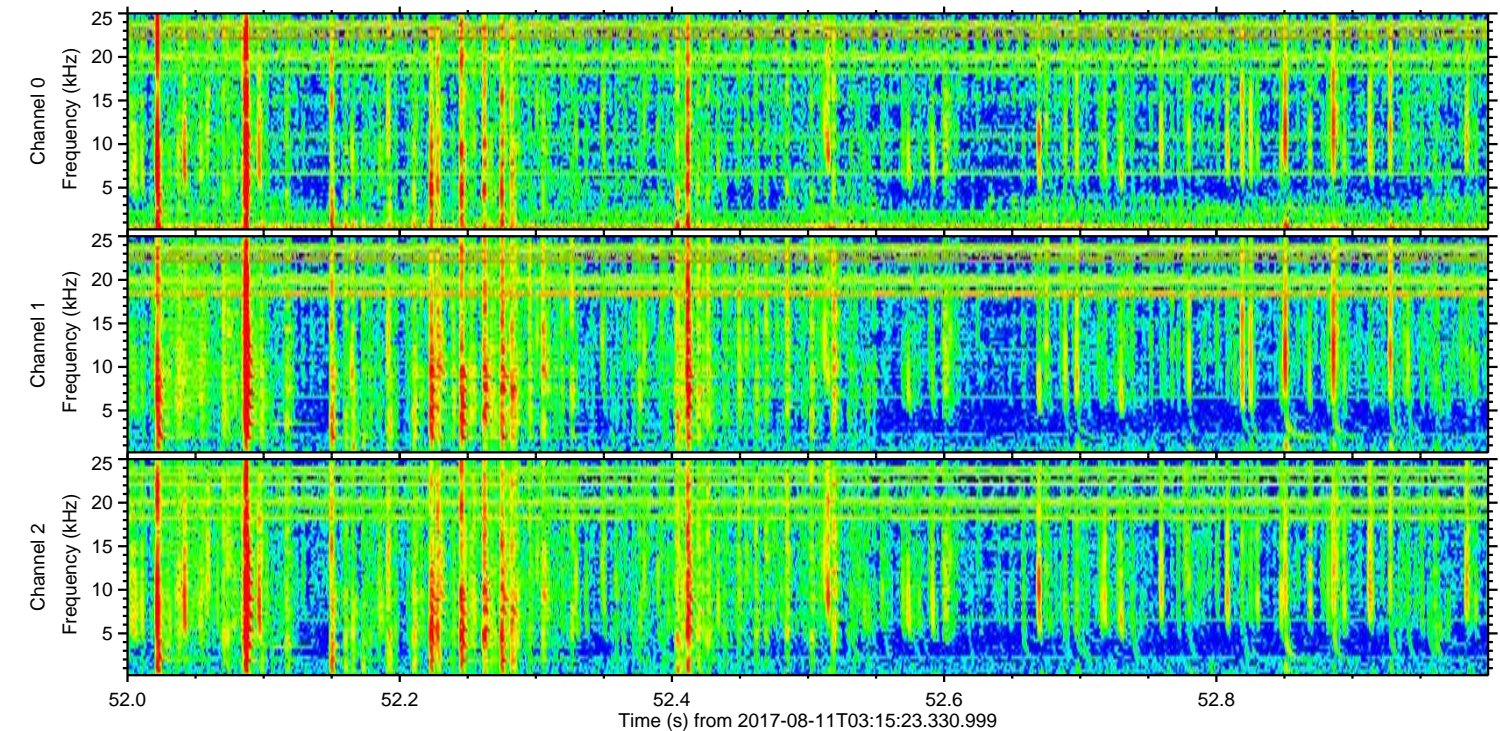
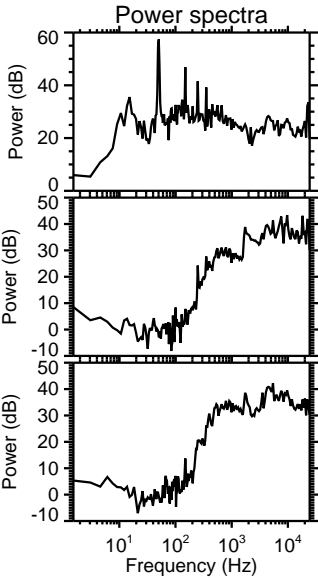
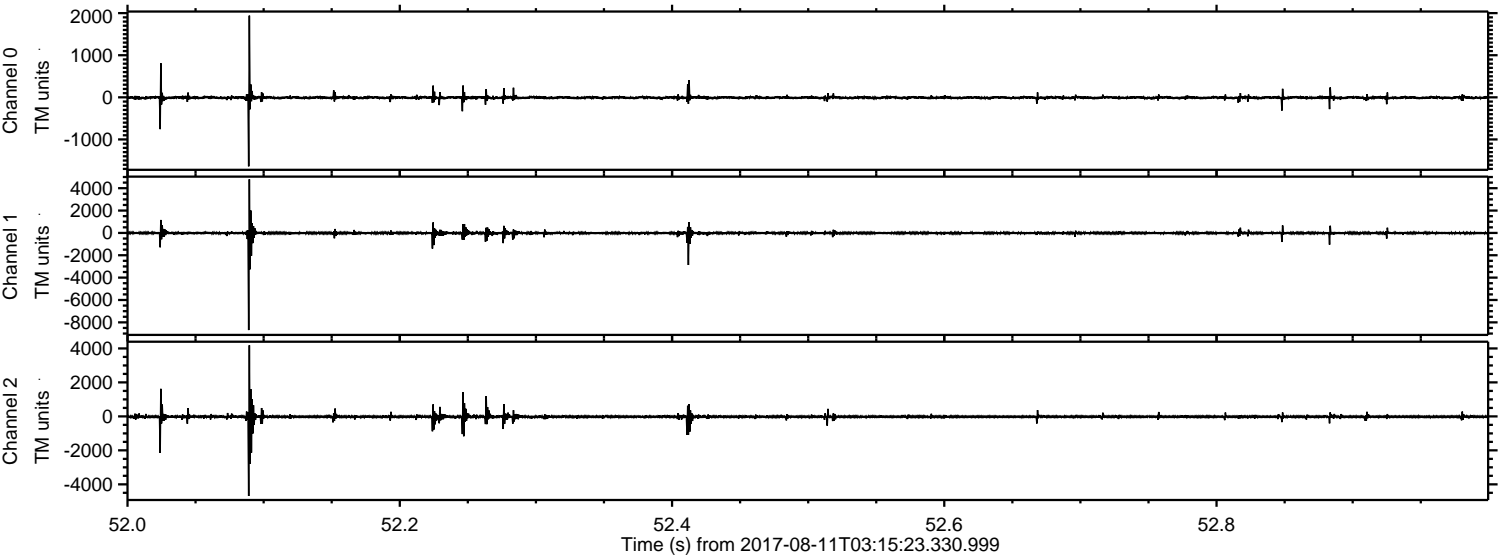

Channel 0
mn: -1639
mx: 1941
 μ : -6.8
 σ : 23.1

Channel 1
mn: -8687
mx: 4793
 μ : -12.7
 σ : 93.9

Channel 2
mn: -4688
mx: 4187
 μ : -16.3
 σ : 69.0

ELMAVAN 3D WAVEFORMS (Measured data sampled at 50 kHz) 51000 packets of 144 samples from 2017-08-11T03:15:23.330.999. Part 146/147

Processed Fri Aug 11 05:23:35 2017 by ELM ver.2012-10-06 from 001__elm20170811_031522__dat00.bin

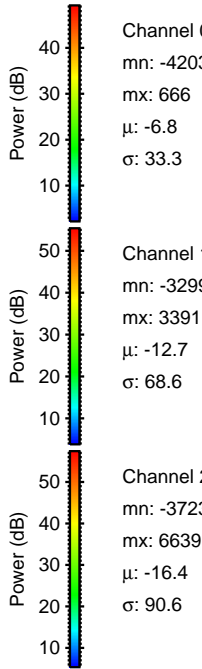
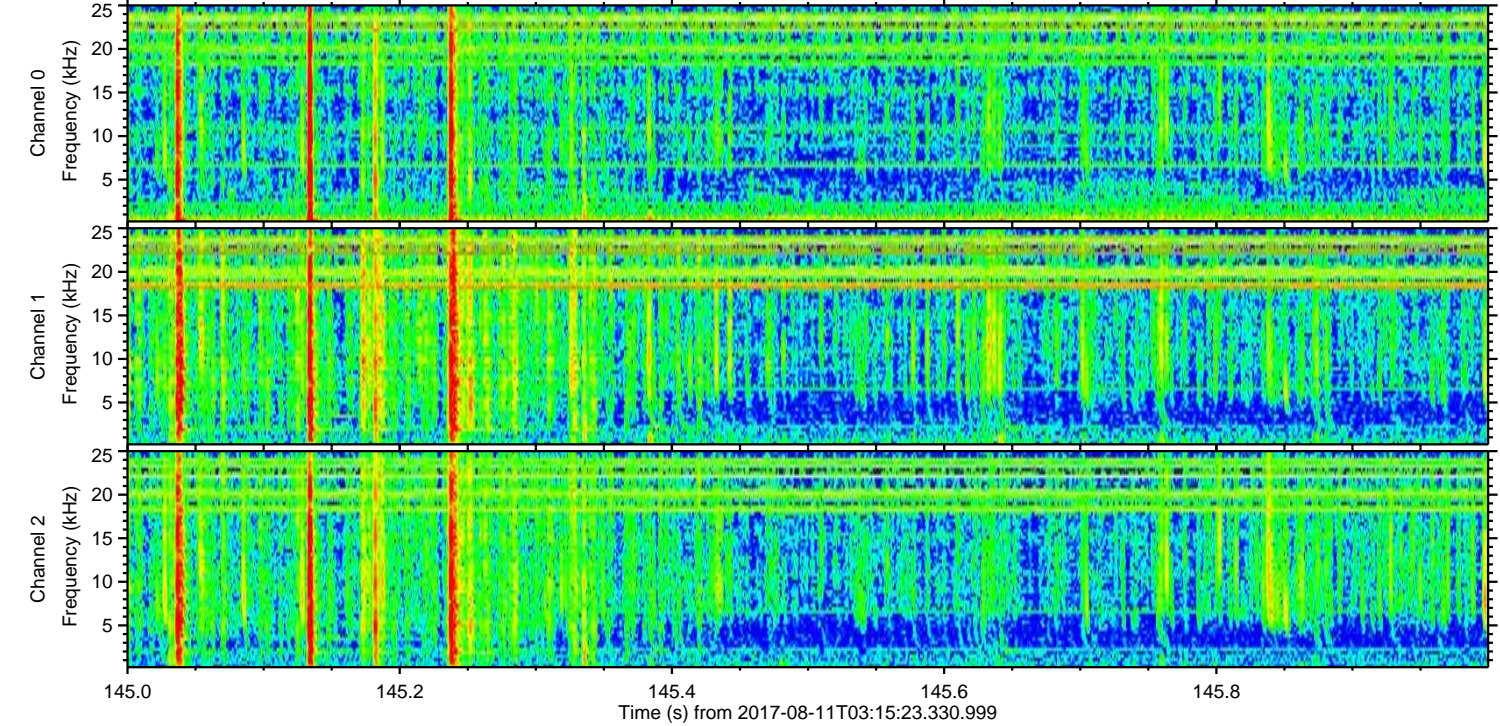
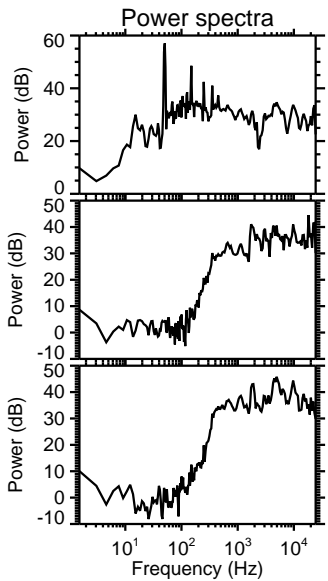
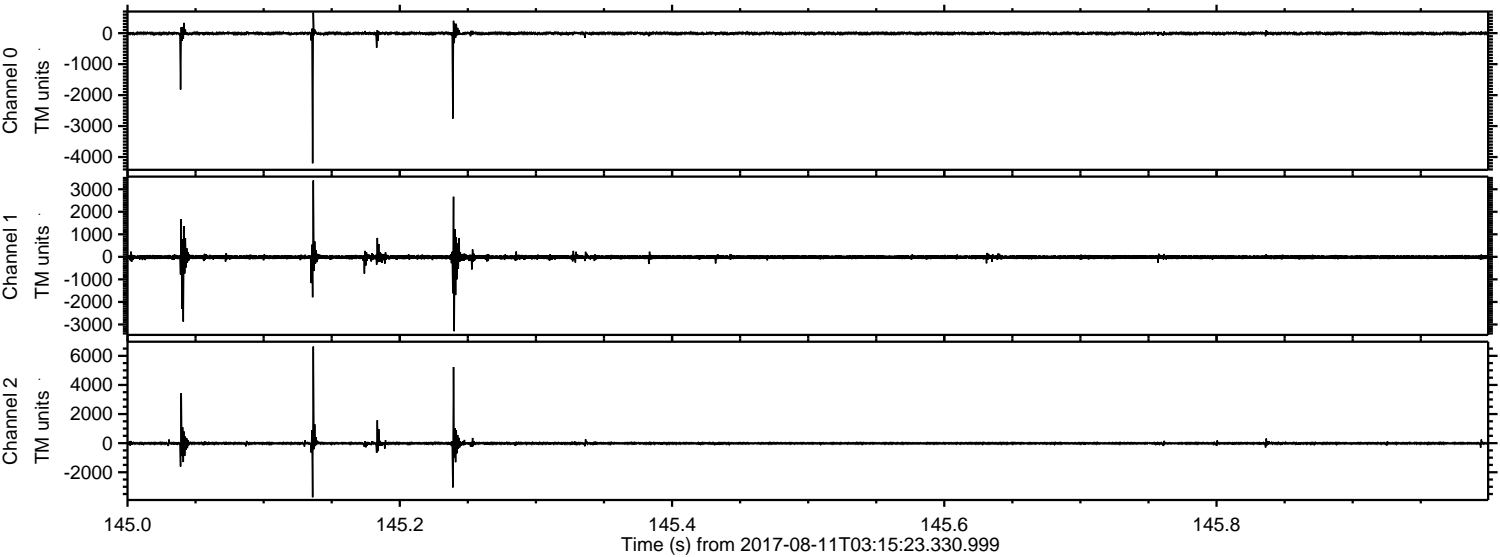

Processed Fri Aug 11 05:23:36 2017 by ELM ver.2012-10-06 from 001__elm20170811_031522__dat00.bin

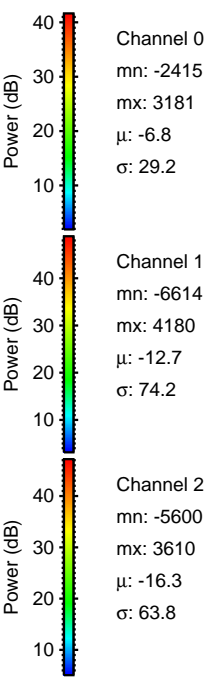
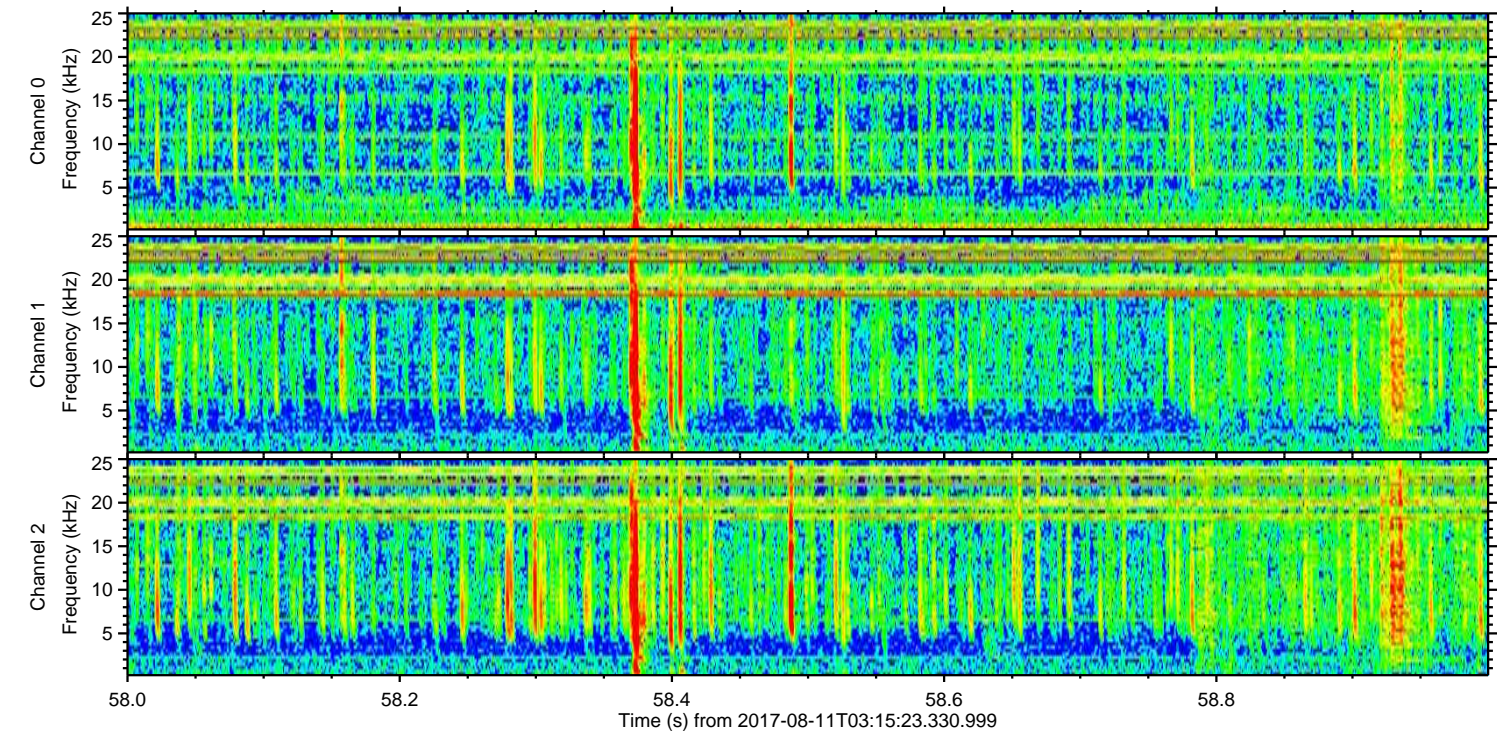
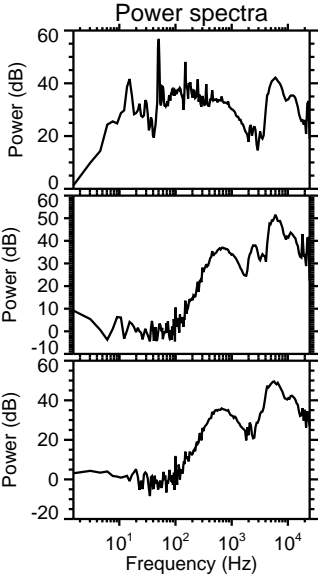
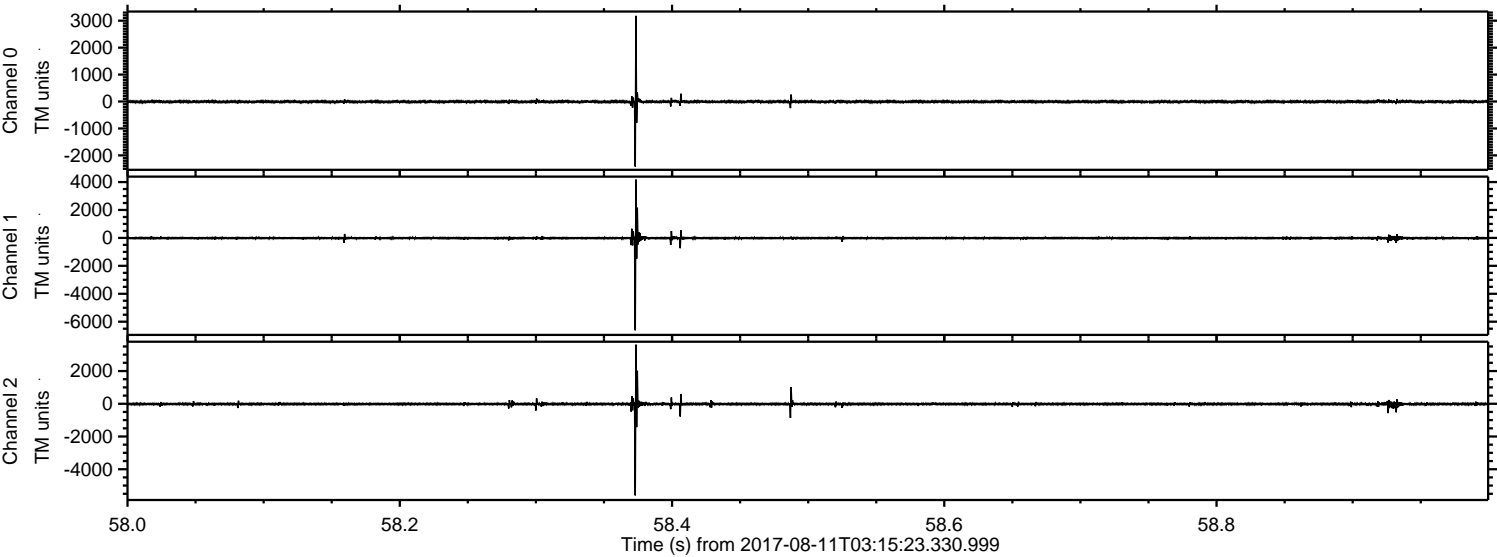

ELMAVAN 3D WAVEFORMS (Measured data sampled at 50 kHz) 51000 packets of 144 samples from 2017-08-11T03:15:23.330.999. Part 57/147

Processed Fri Aug 11 05:23:36 2017 by ELM ver.2012-10-06 from 001__elm20170811_031522__dat00.bin

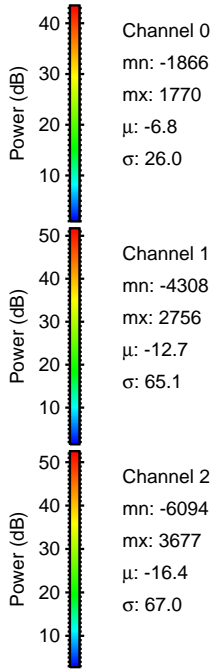
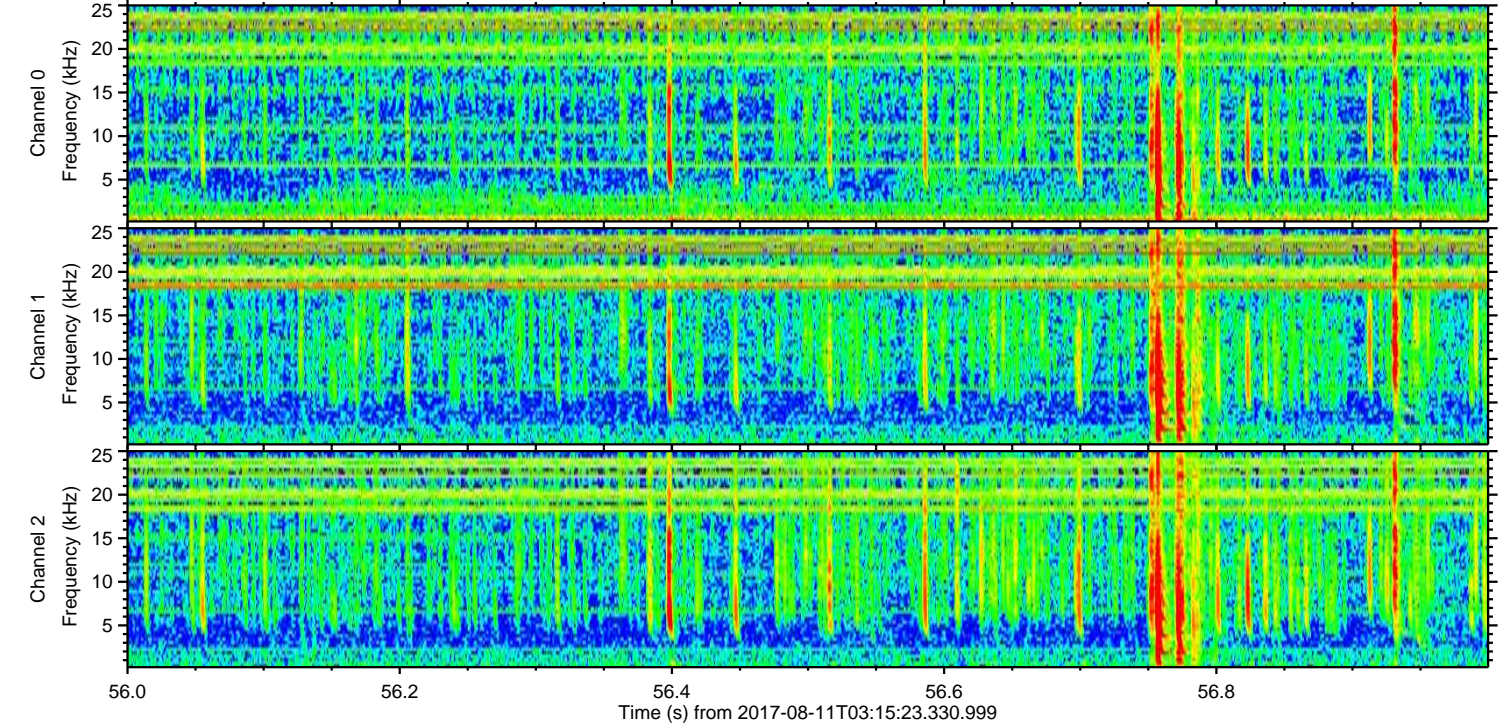
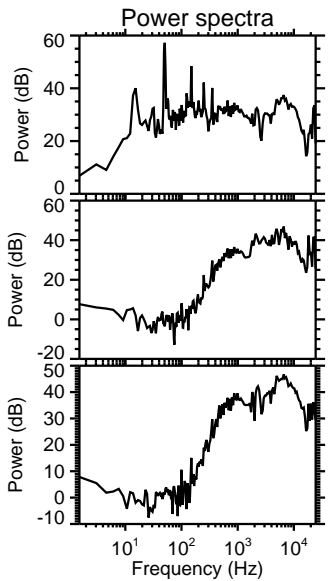
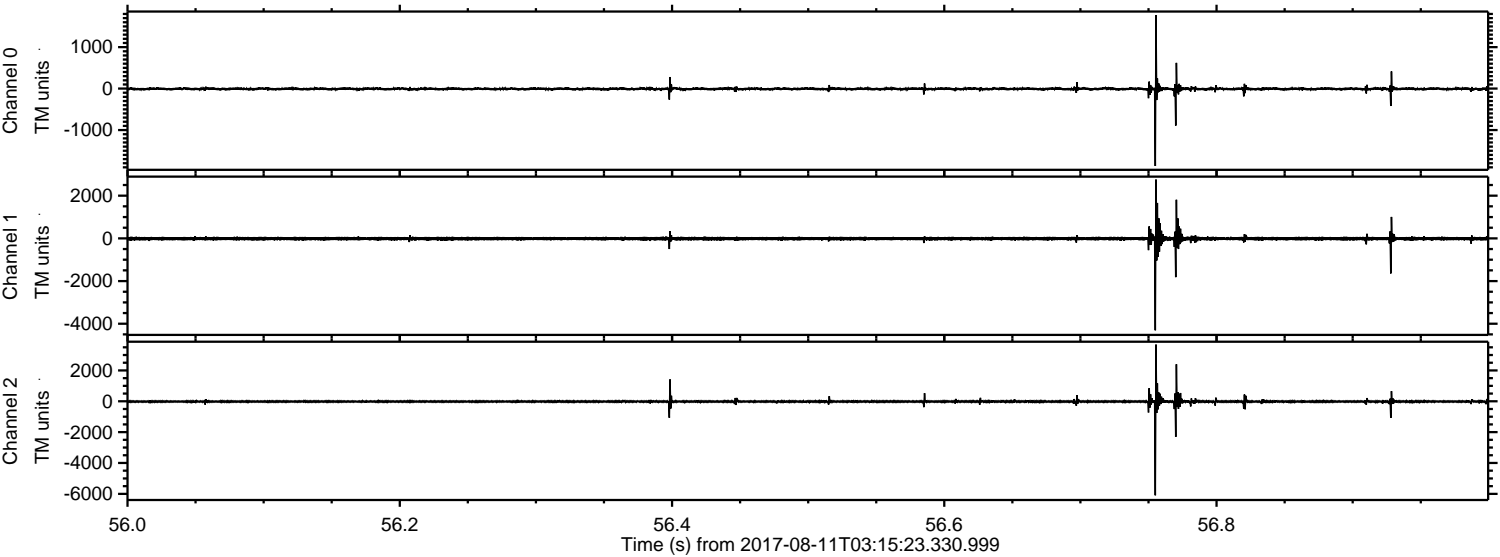

Channel 0
mn: -1866
mx: 1770
 μ : -6.8
 σ : 26.0

Channel 1
mn: -4308
mx: 2756
 μ : -12.7
 σ : 65.1

Channel 2
mn: -6094
mx: 3677
 μ : -16.4
 σ : 67.0

Processed Fri Aug 11 05:23:37 2017 by ELM ver.2012-10-06 from 001__elm20170811_031522__dat00.bin

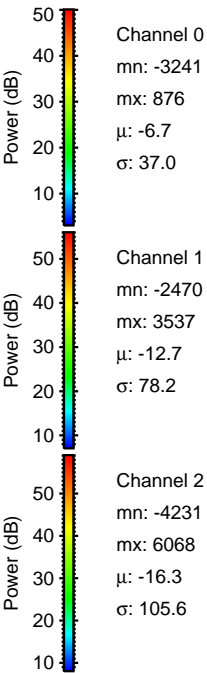
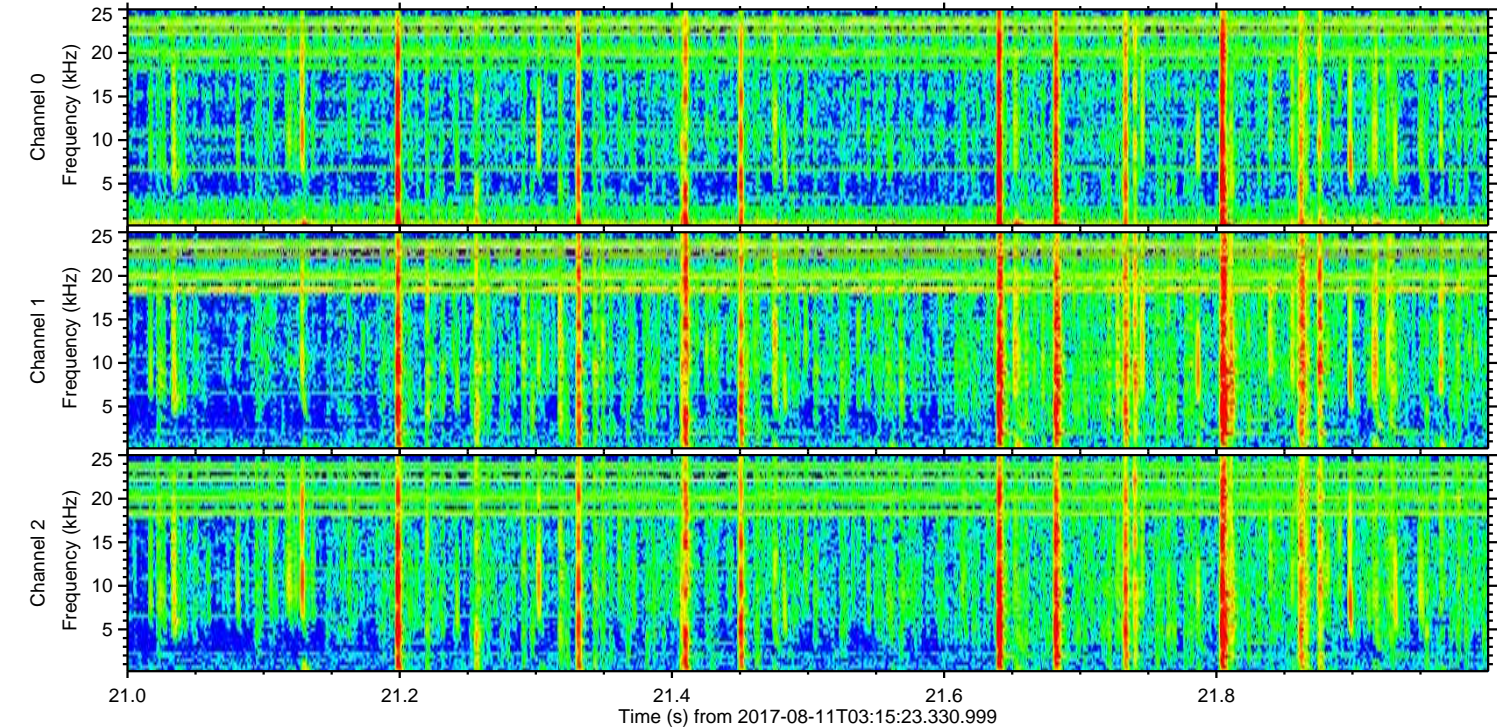
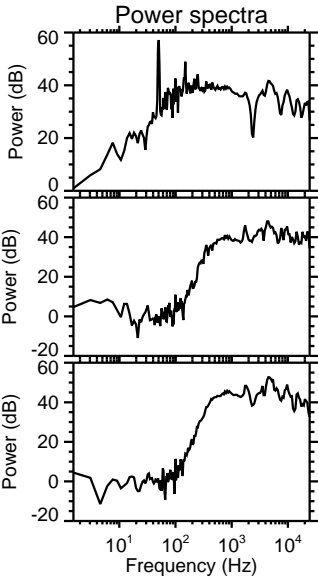
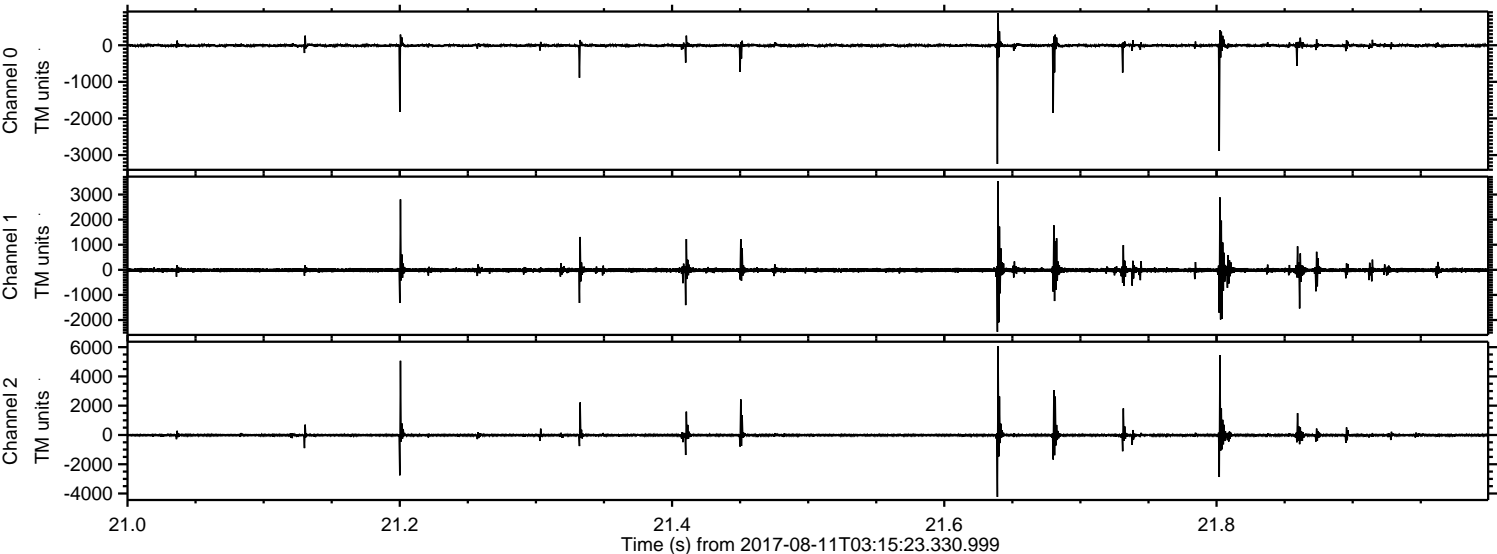

Processed Fri Aug 11 05:23:38 2017 by ELM ver.2012-10-06 from 001__elm20170811_031522__dat00.bin

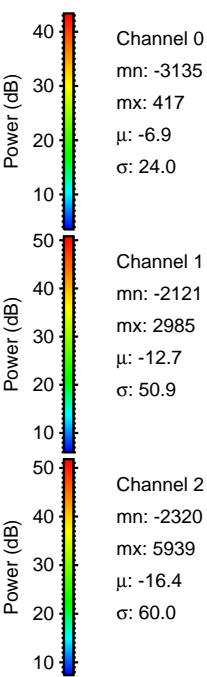
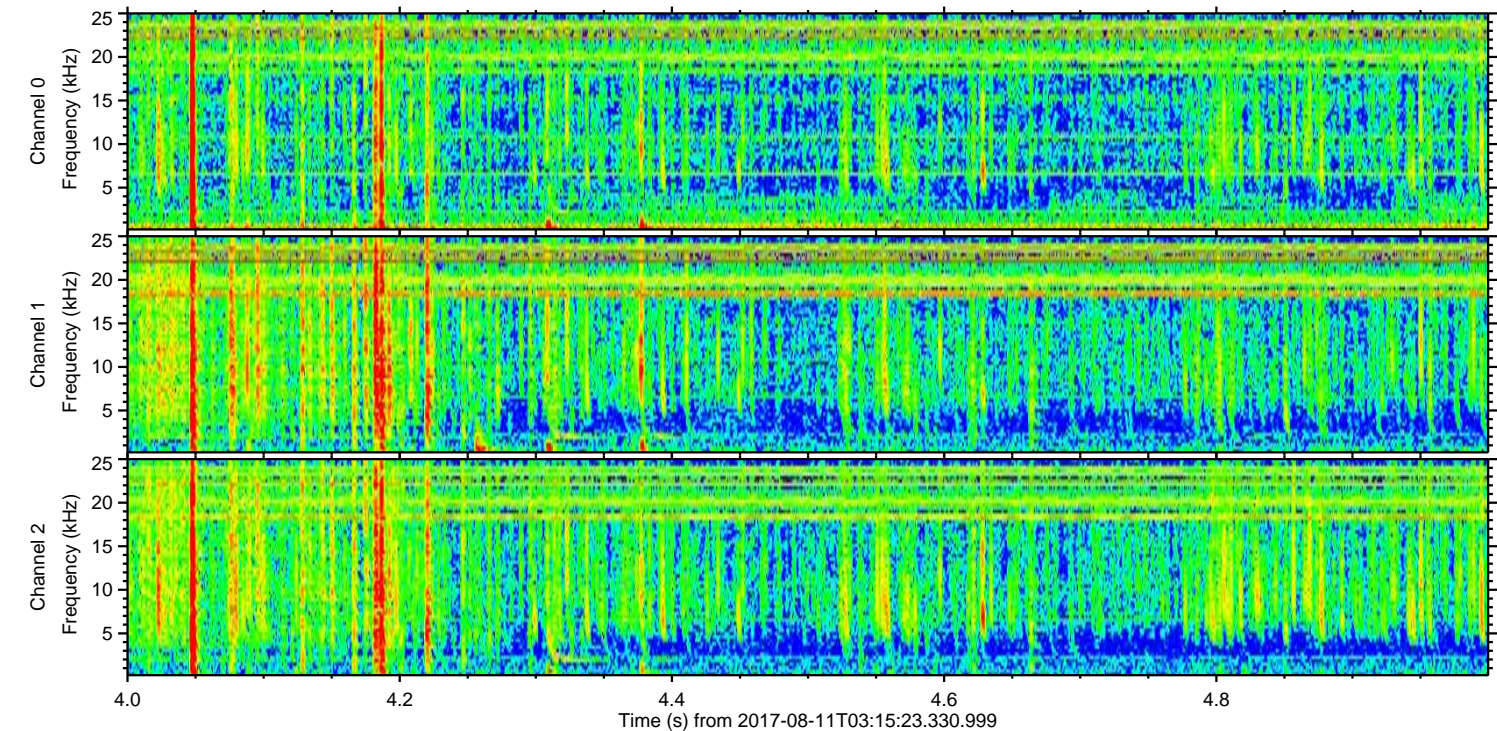
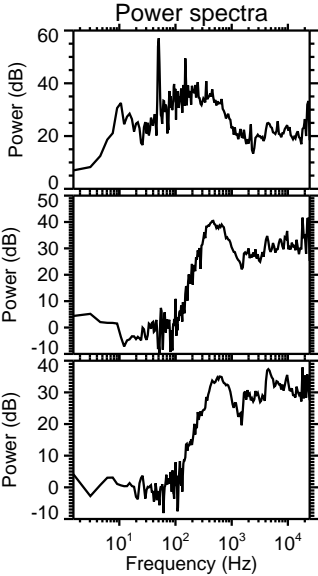
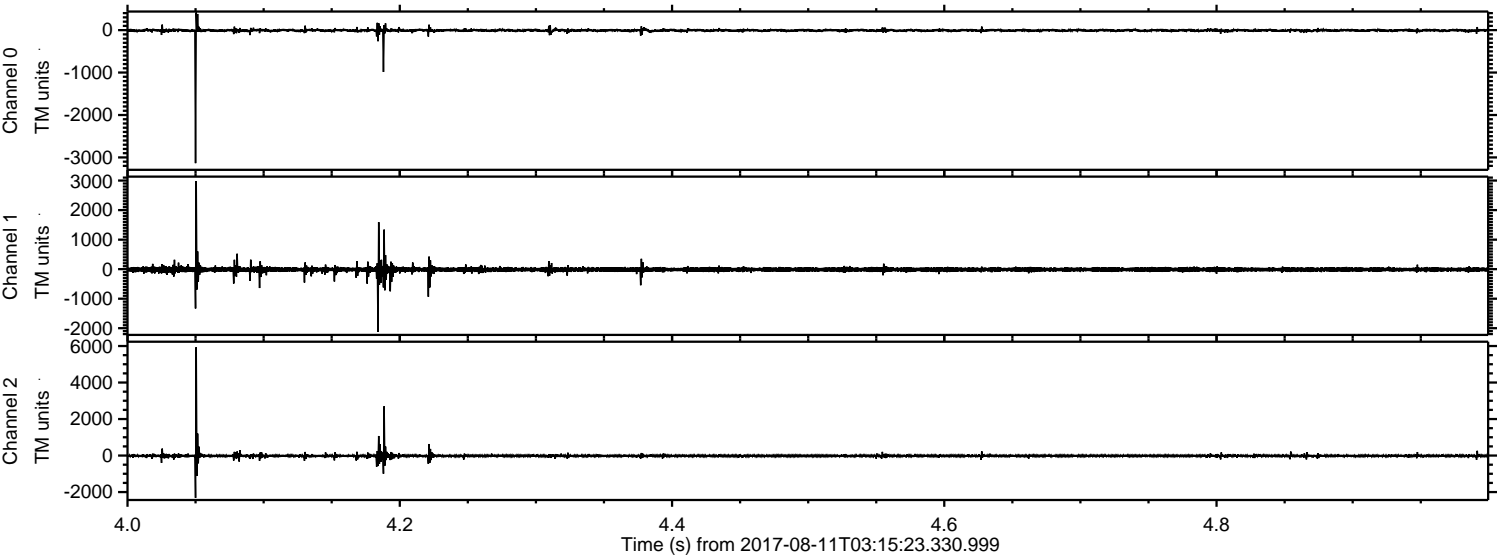

Channel 0
mn: -3135
mx: 417
 μ : -6.9
 σ : 24.0

Channel 1
mn: -2121
mx: 2985
 μ : -12.7
 σ : 50.9

Channel 2
mn: -2320
mx: 5939
 μ : -16.4
 σ : 60.0

Processed Fri Aug 11 05:23:39 2017 by ELM ver.2012-10-06 from 001__elm20170811_031522__dat00.bin

