

ELMAVAN 3D WAVEFORMS (Measured data sampled at 50 kHz) 51000 packets of 144 samples from 2017-08-11T01:35:19.229.000.

Processed Fri Aug 11 03:43:05 2017 by ELM ver.2012-10-06 from 001__elm20170811_013518__dat00.bin

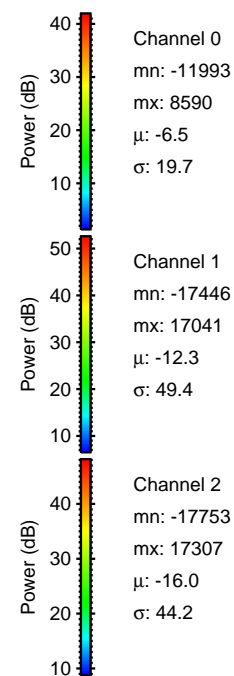

Processed Fri Aug 11 03:43:11 2017 by ELM ver.2012-10-06 from 001__elm20170811_013518__dat00.bin

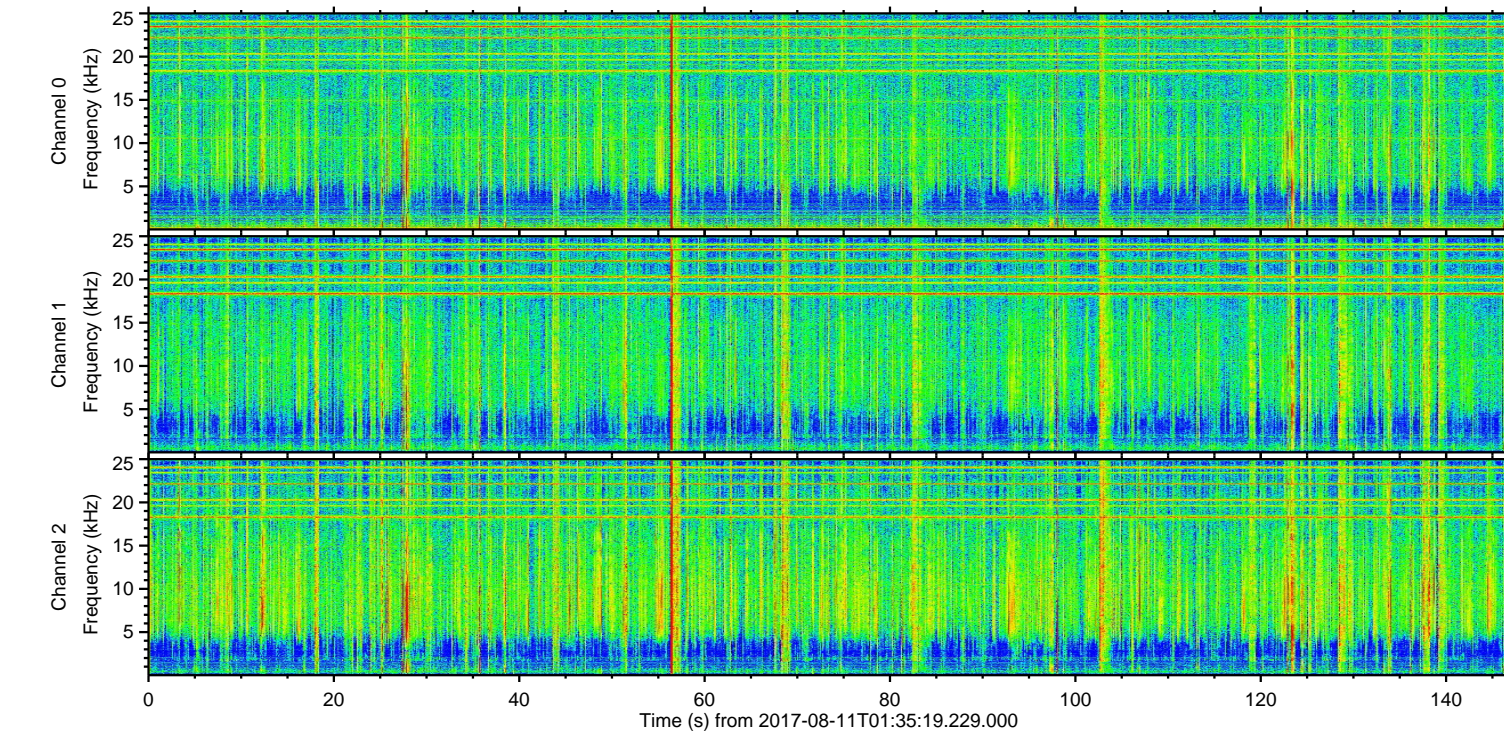
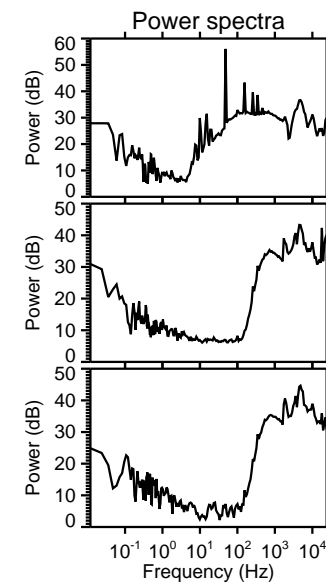
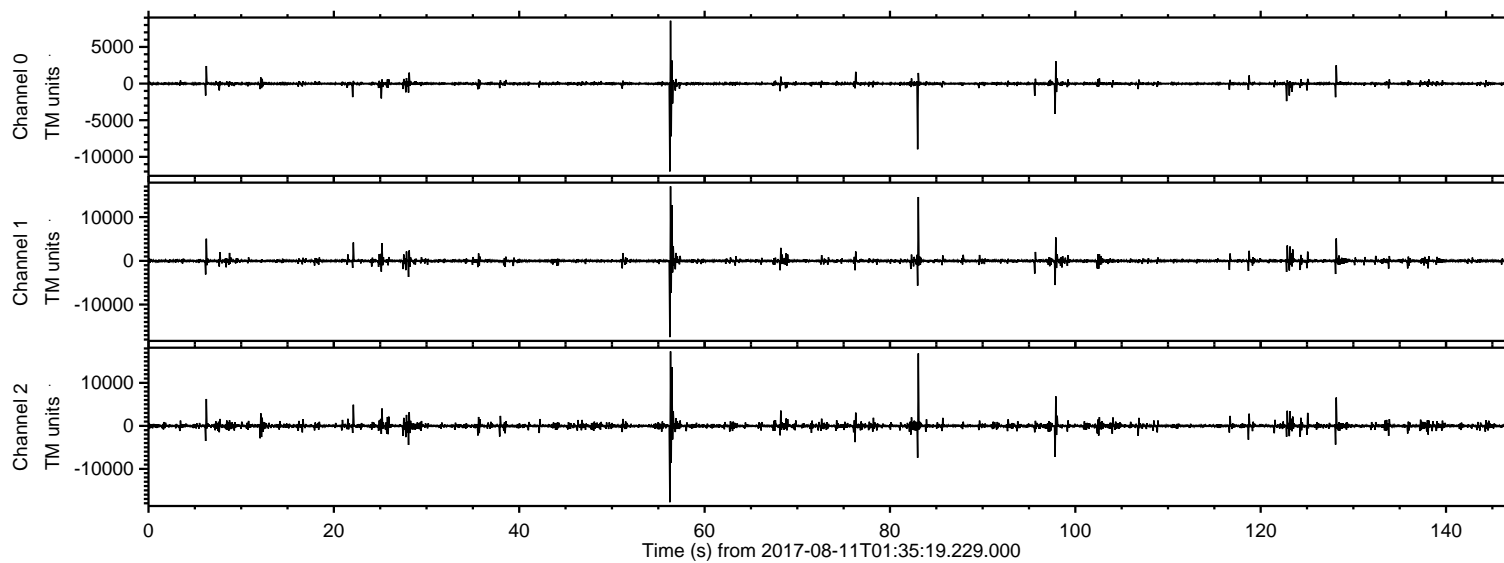
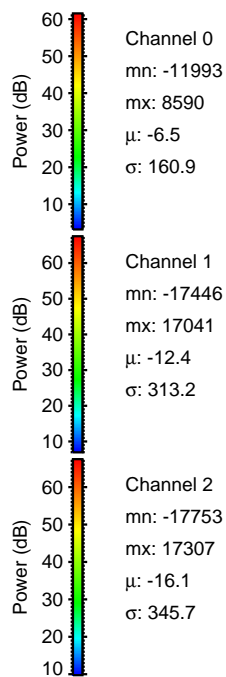
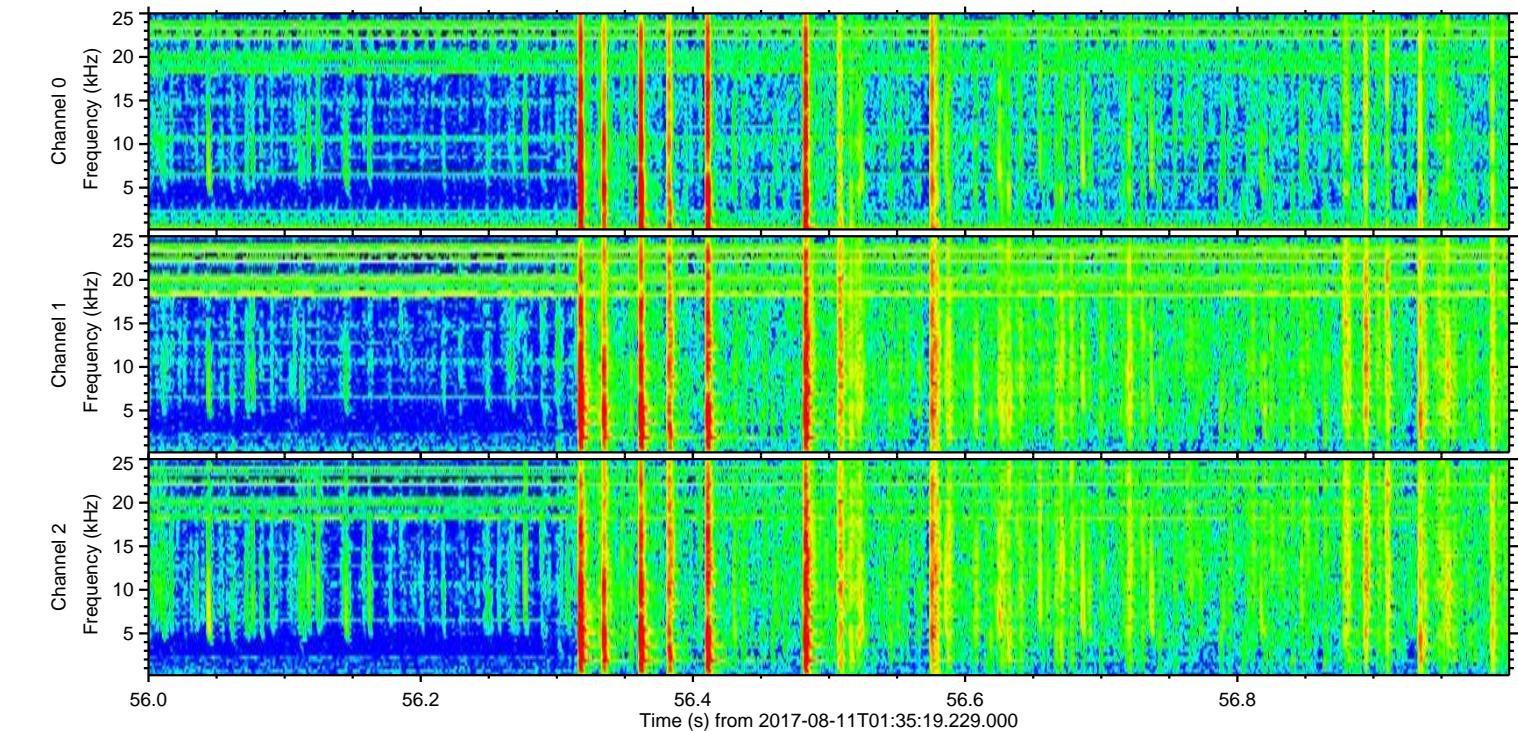
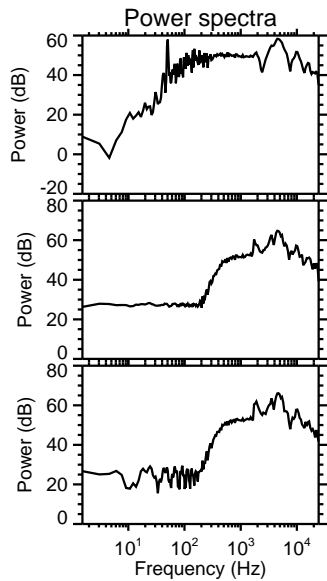
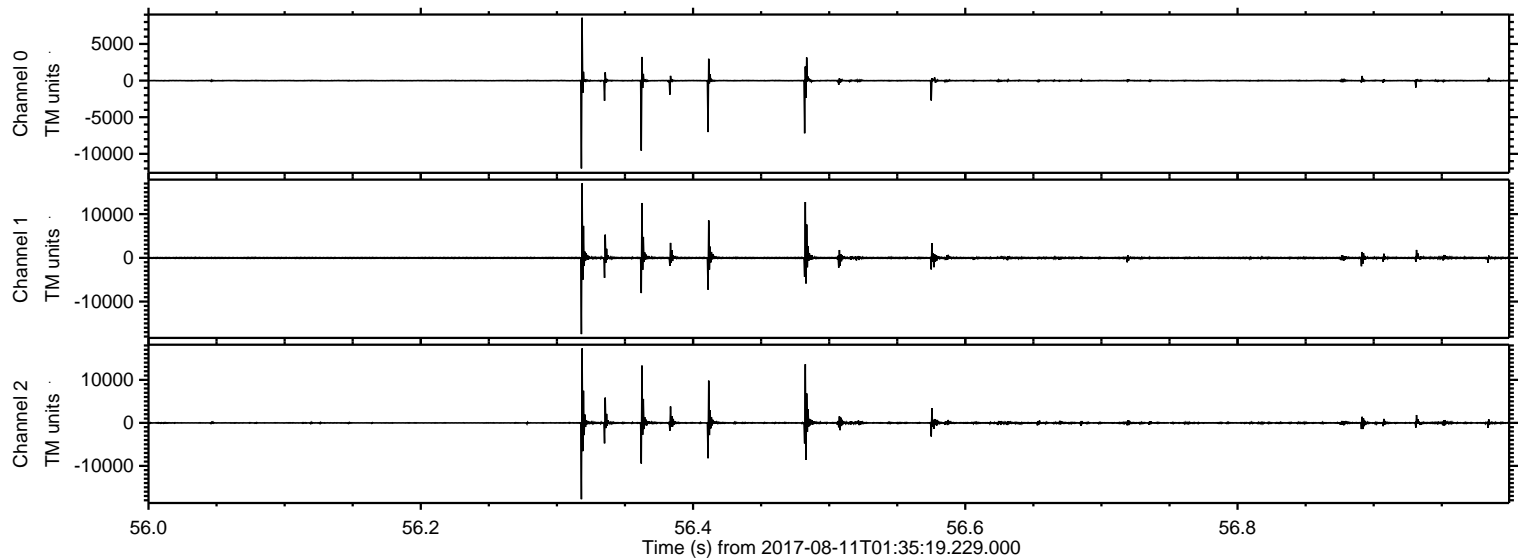

Processed Fri Aug 11 03:43:11 2017 by ELM ver.2012-10-06 from 001__elm20170811_013518__dat00.bin

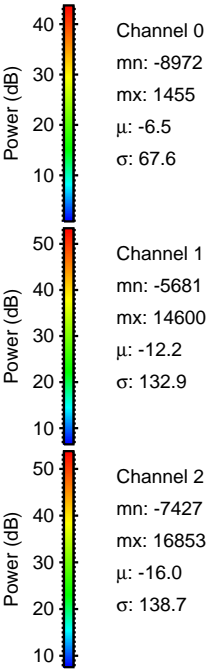
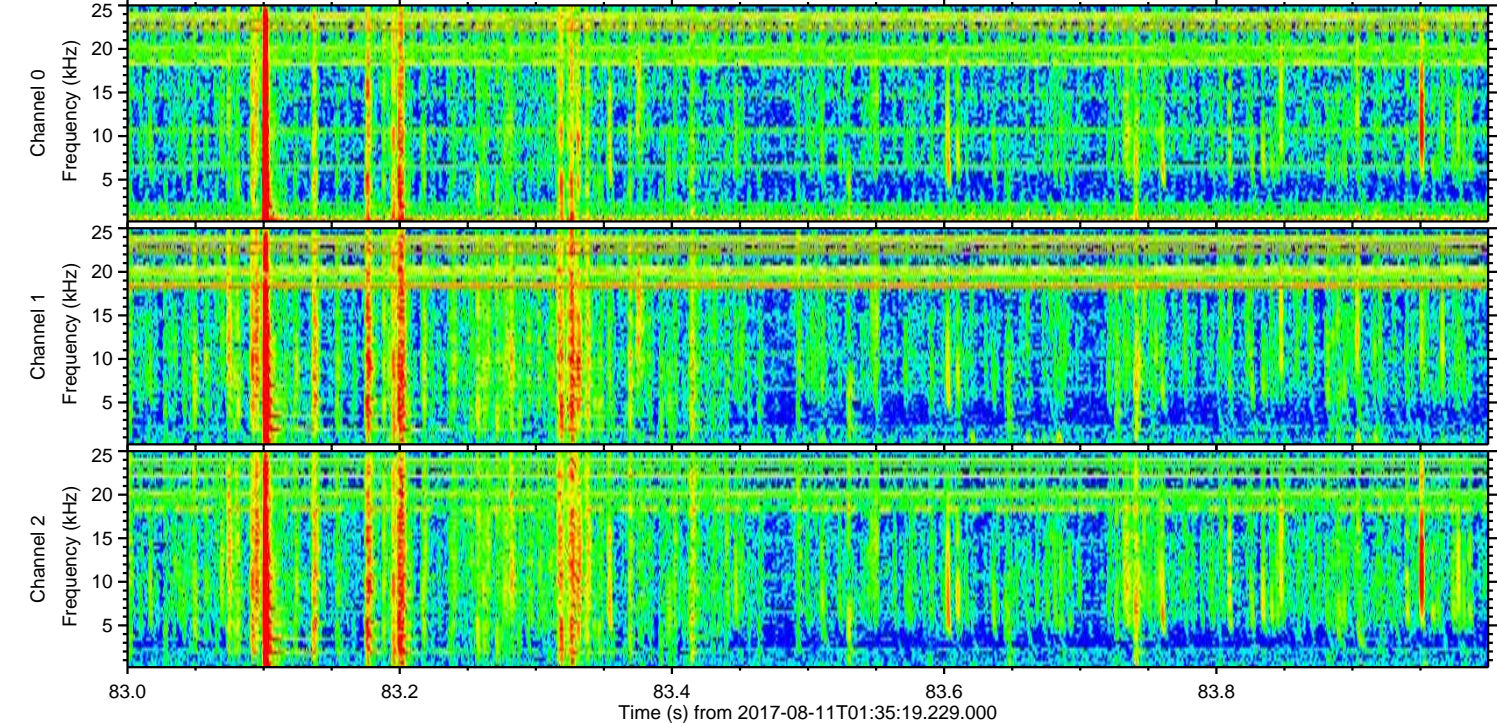
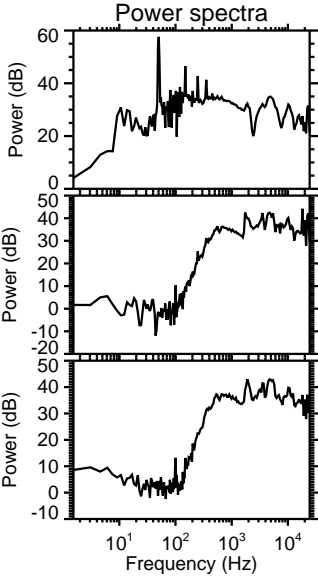
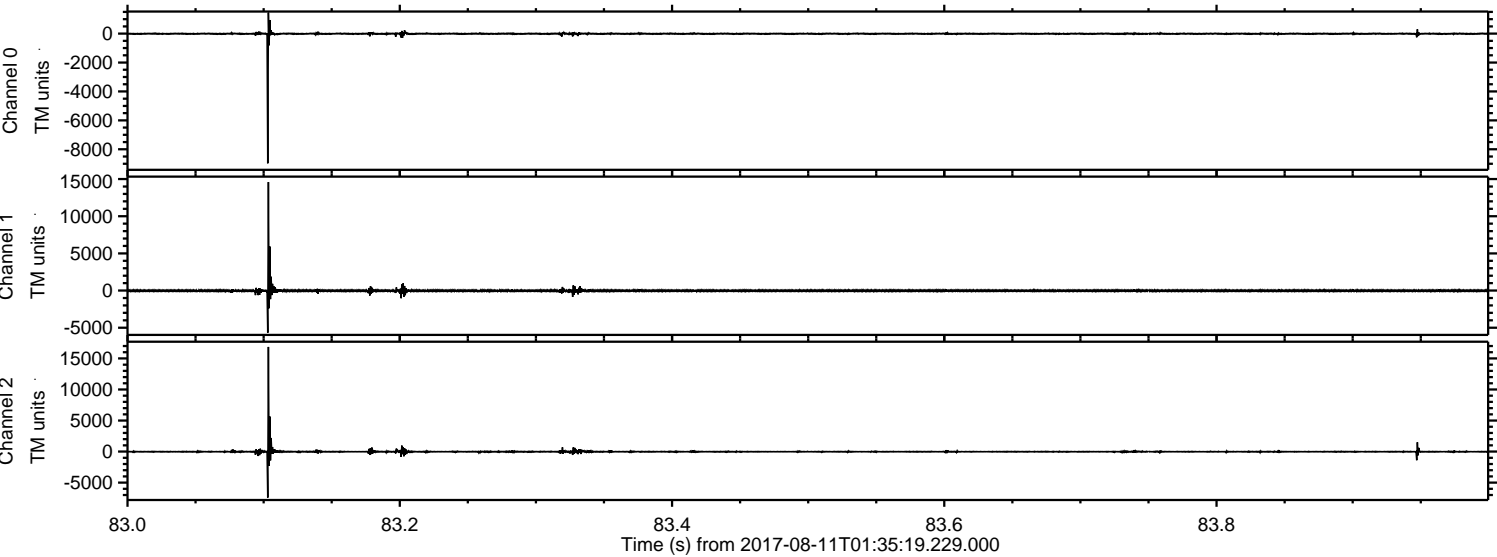

Processed Fri Aug 11 03:43:12 2017 by ELM ver.2012-10-06 from 001__elm20170811_013518__dat00.bin

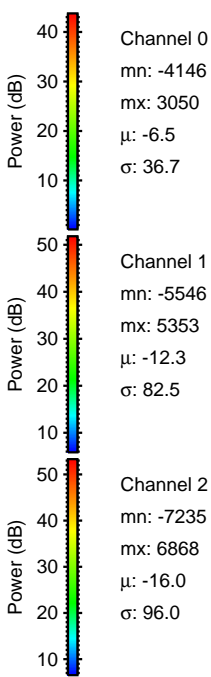
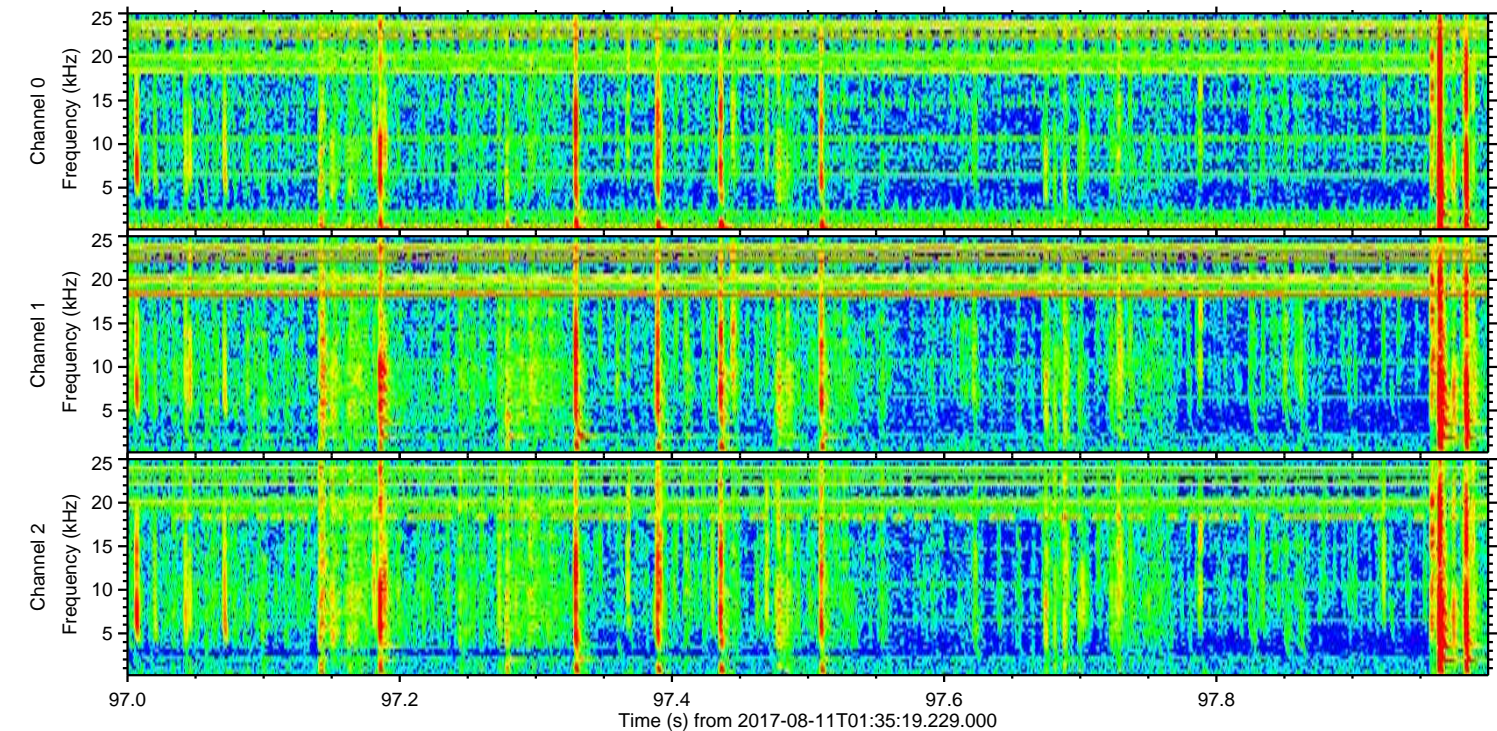
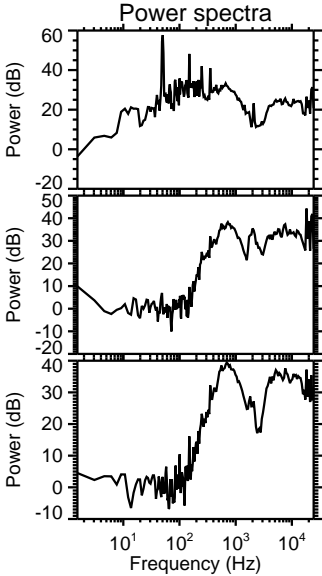
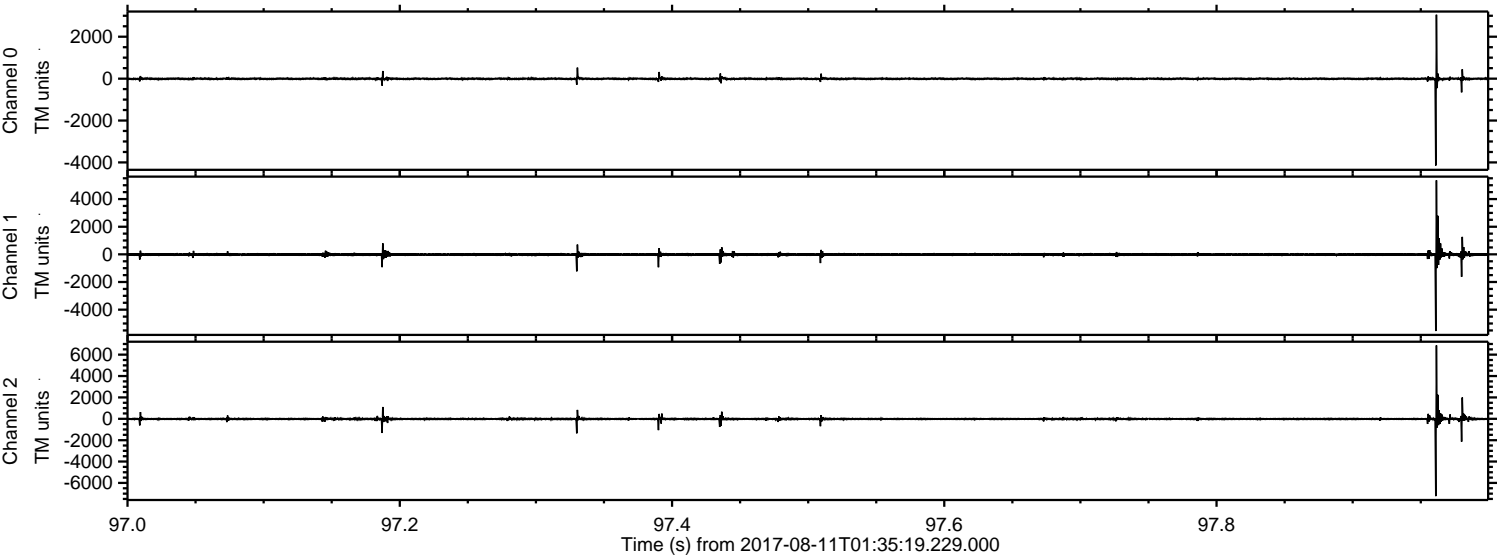

ELMAVAN 3D WAVEFORMS (Measured data sampled at 50 kHz) 51000 packets of 144 samples from 2017-08-11T01:35:19.229.000. Part 129/147

Processed Fri Aug 11 03:43:13 2017 by ELM ver.2012-10-06 from 001__elm20170811_013518__dat00.bin

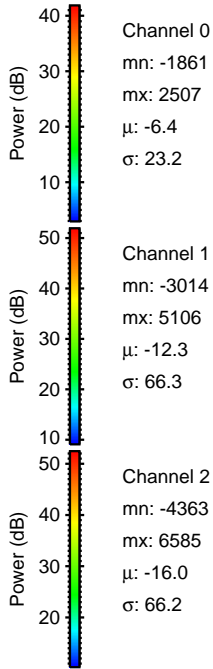
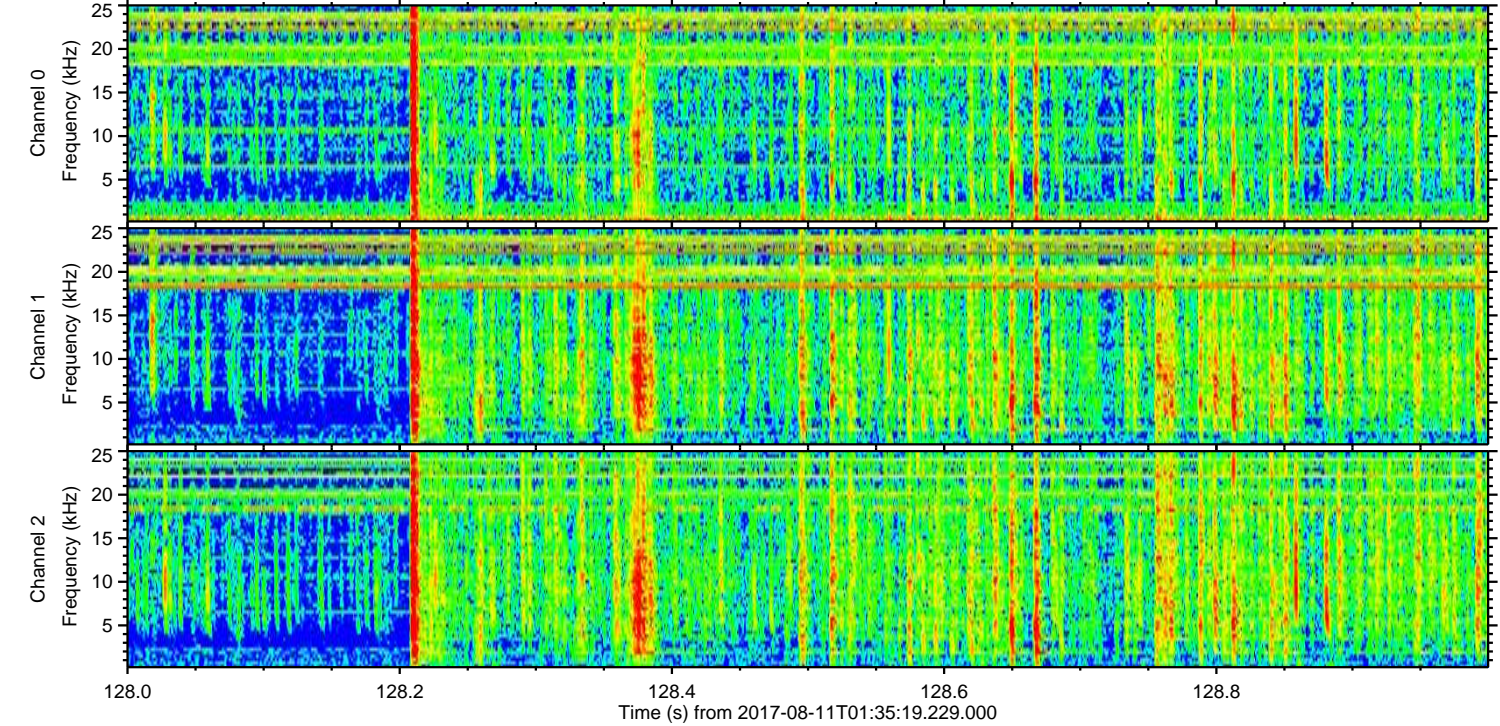
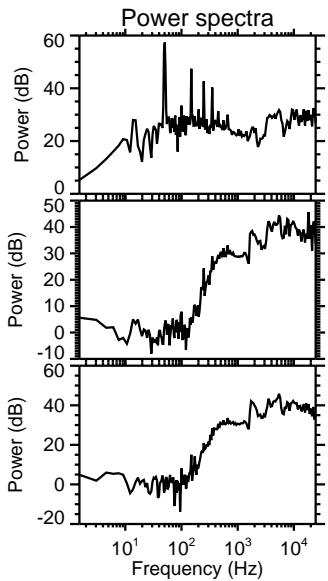
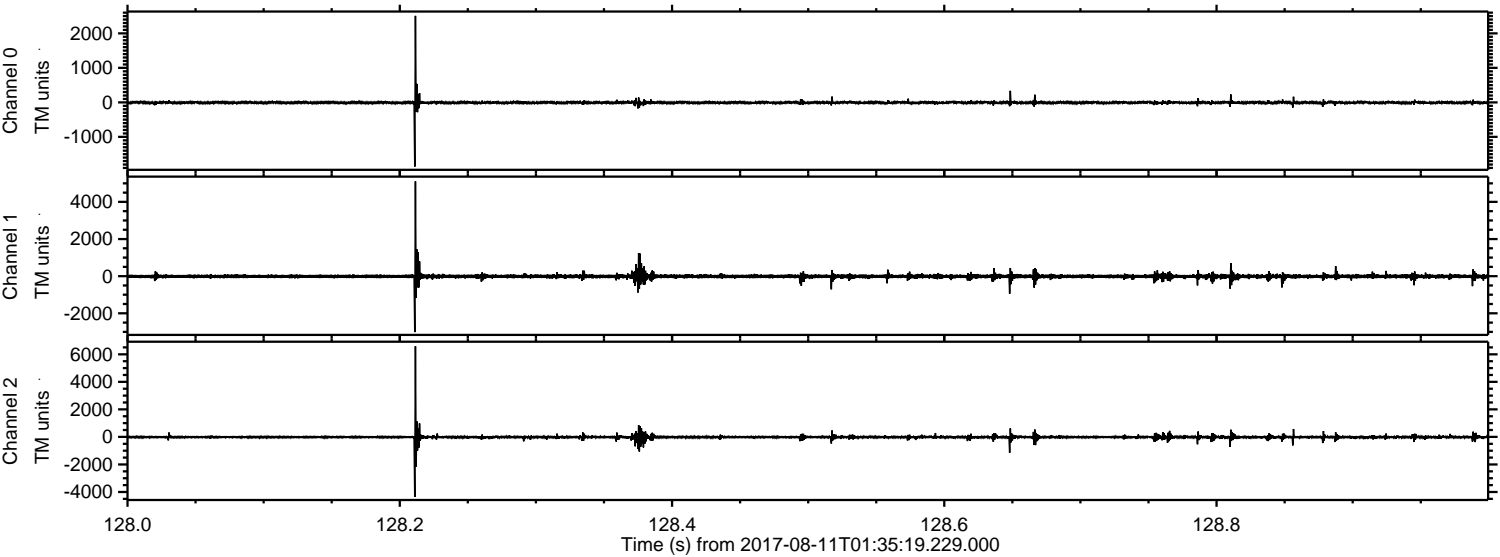

Processed Fri Aug 11 03:43:13 2017 by ELM ver.2012-10-06 from 001__elm20170811_013518__dat00.bin

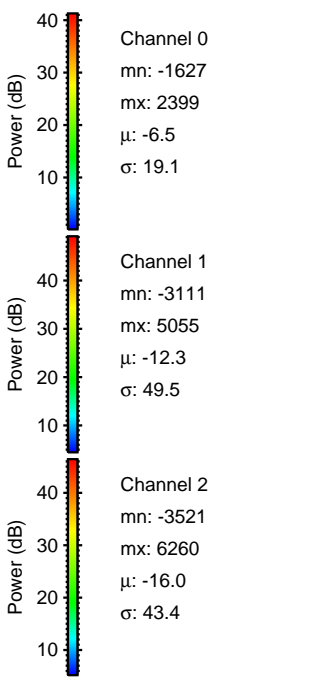
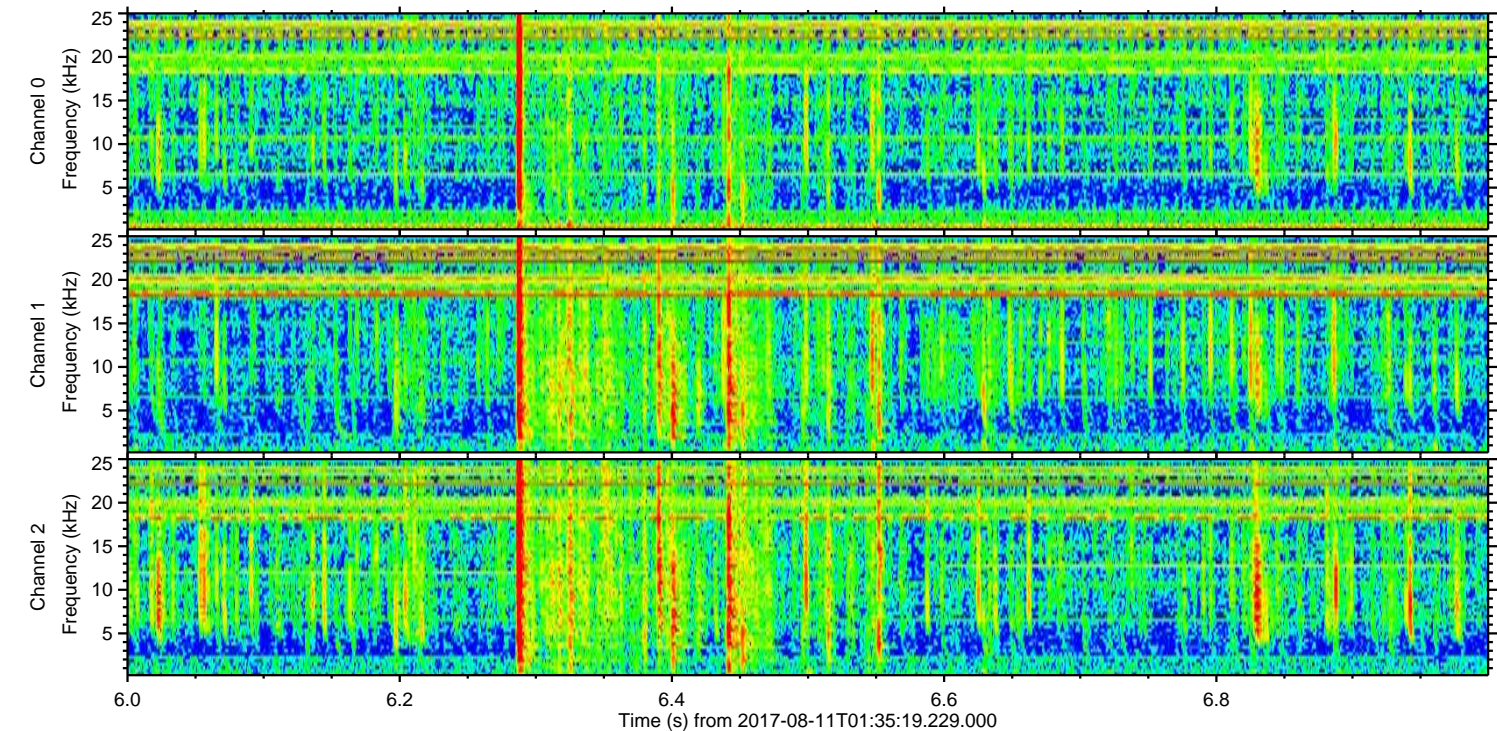
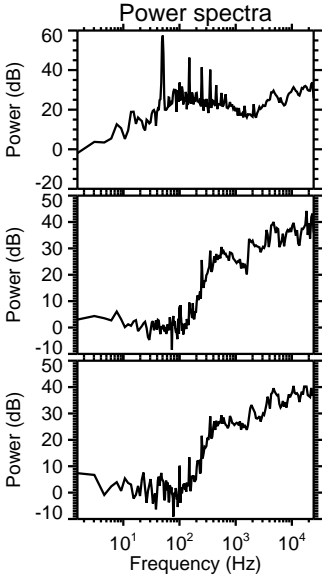
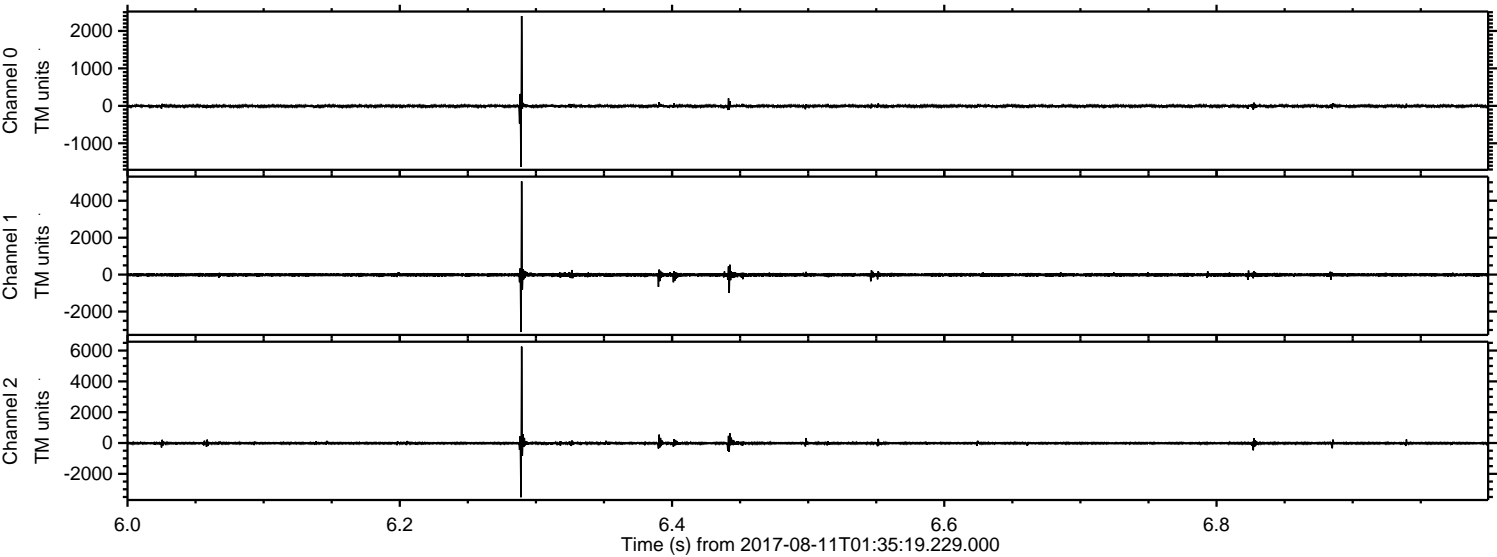

Processed Fri Aug 11 03:43:14 2017 by ELM ver.2012-10-06 from 001__elm20170811_013518__dat00.bin

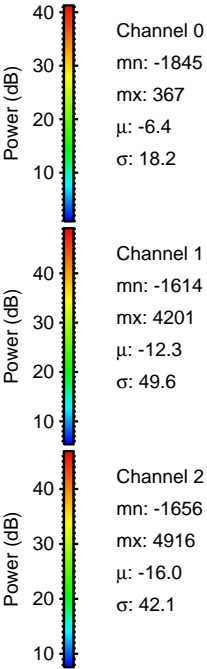
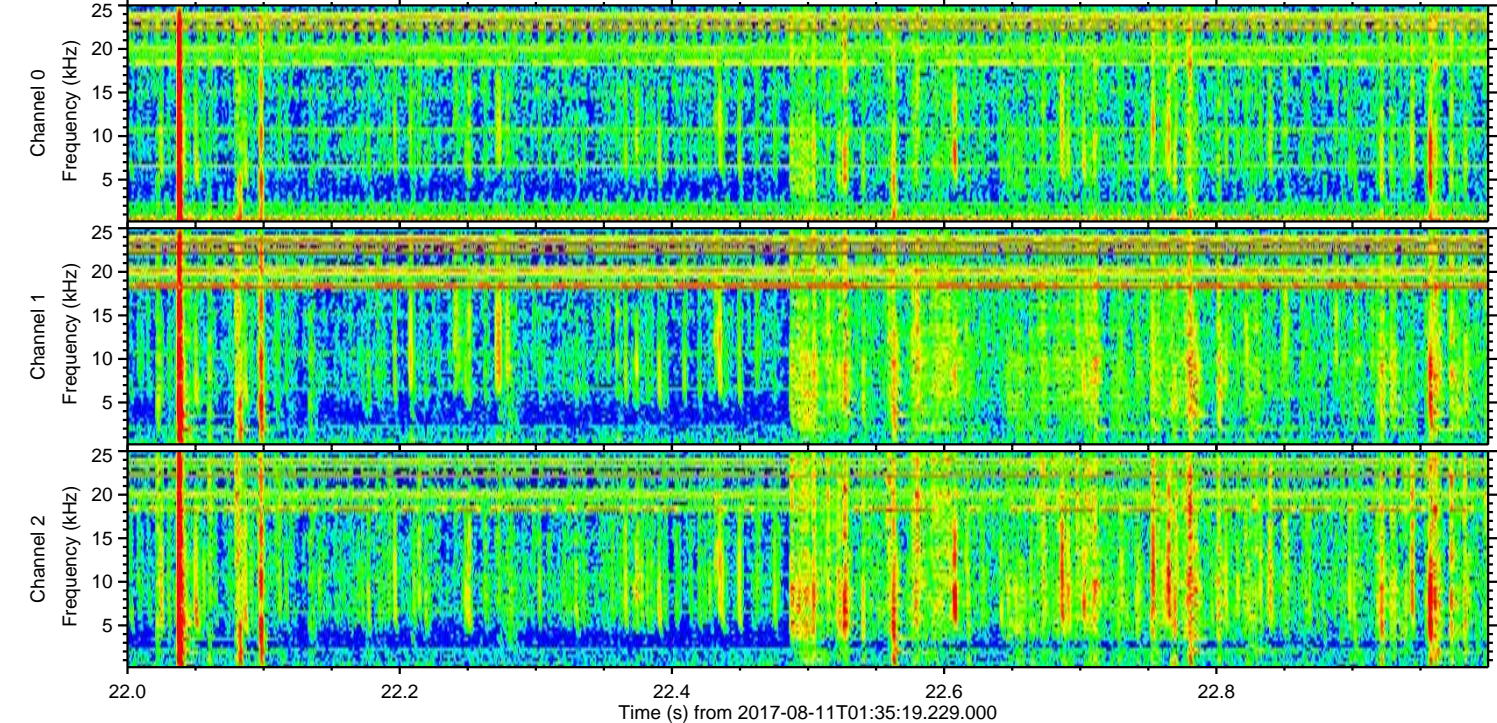
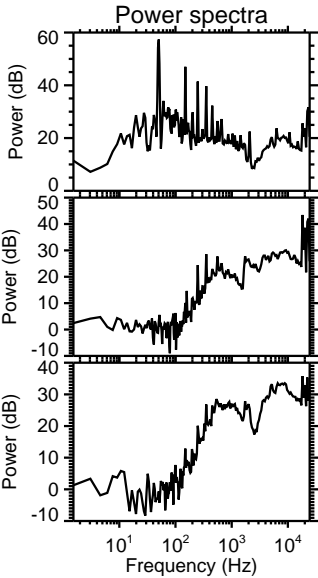
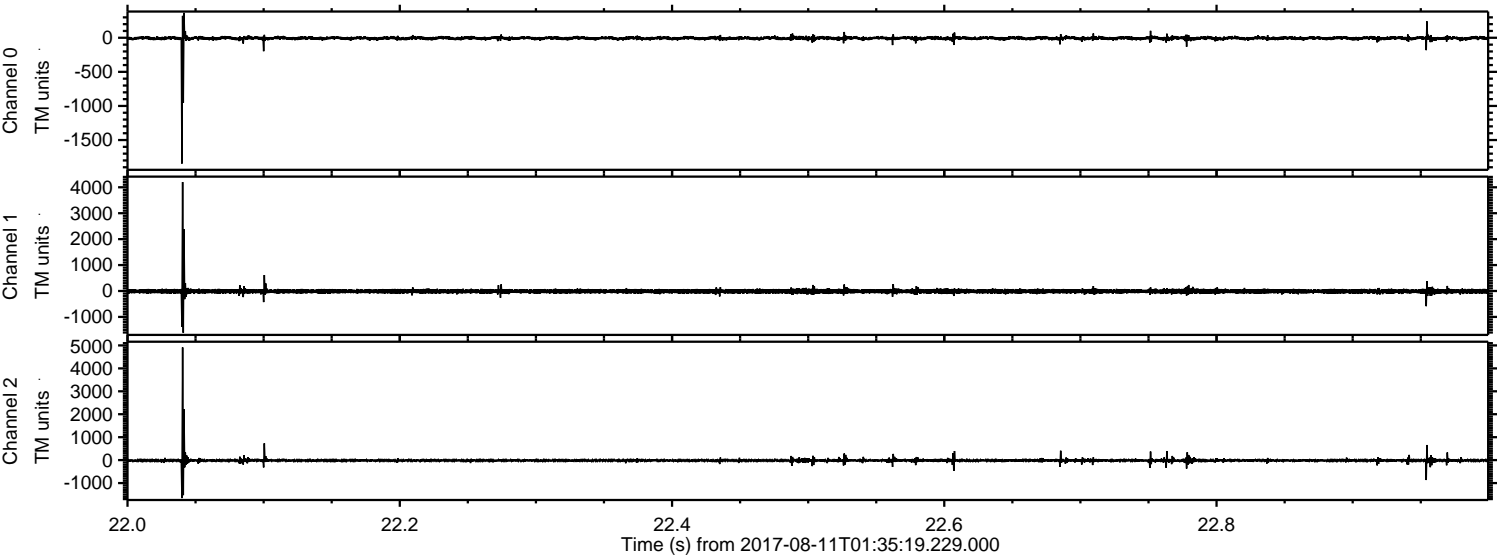

Processed Fri Aug 11 03:43:15 2017 by ELM ver.2012-10-06 from 001__elm20170811_013518__dat00.bin

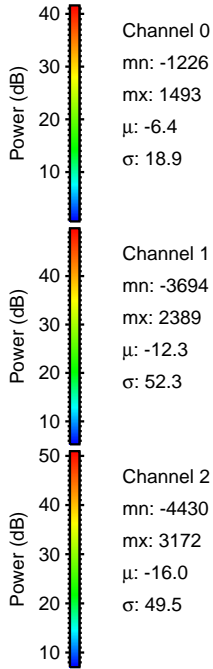
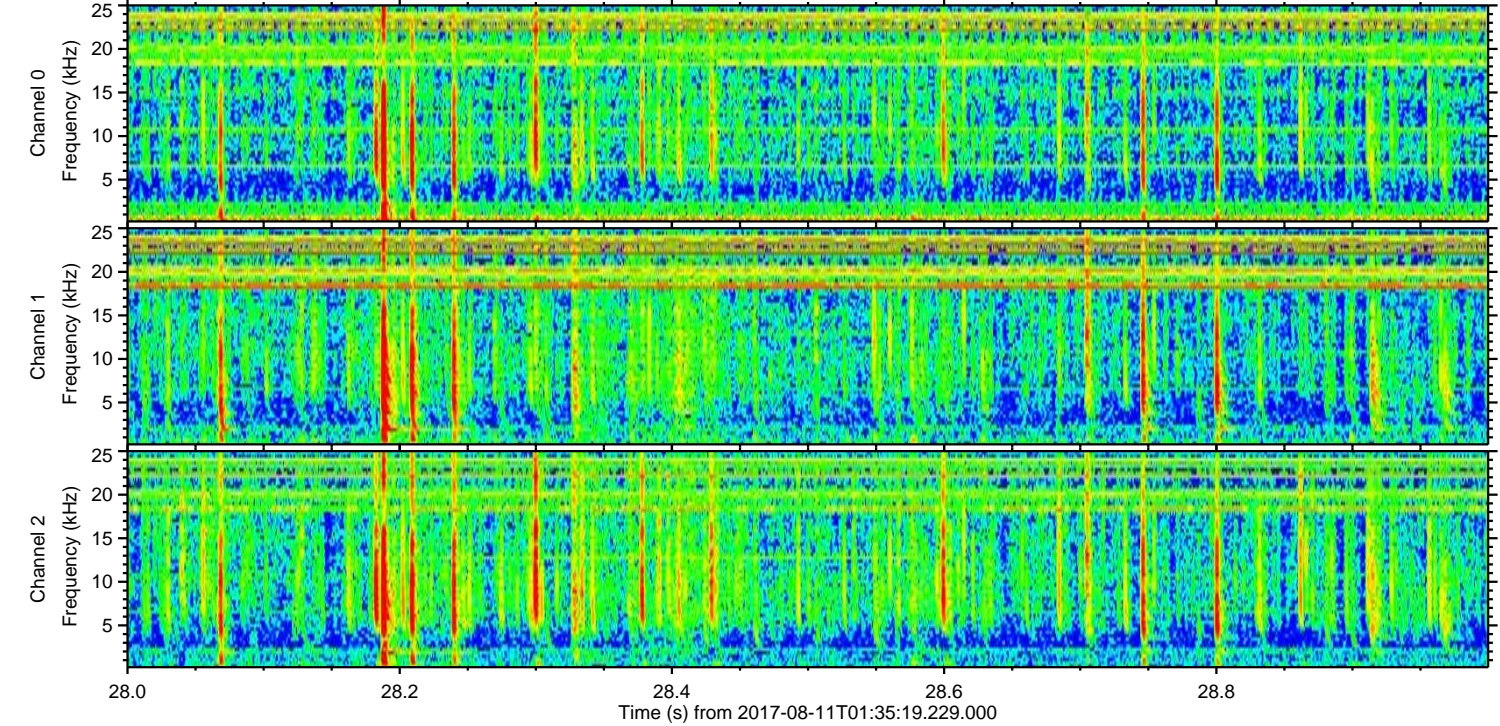
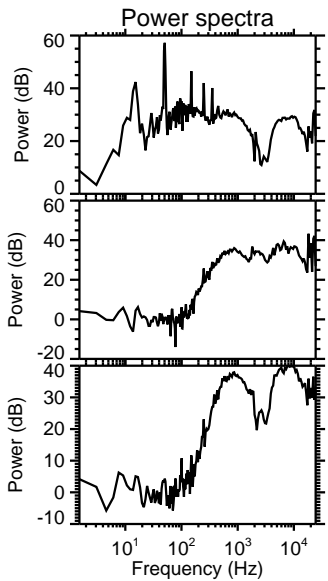
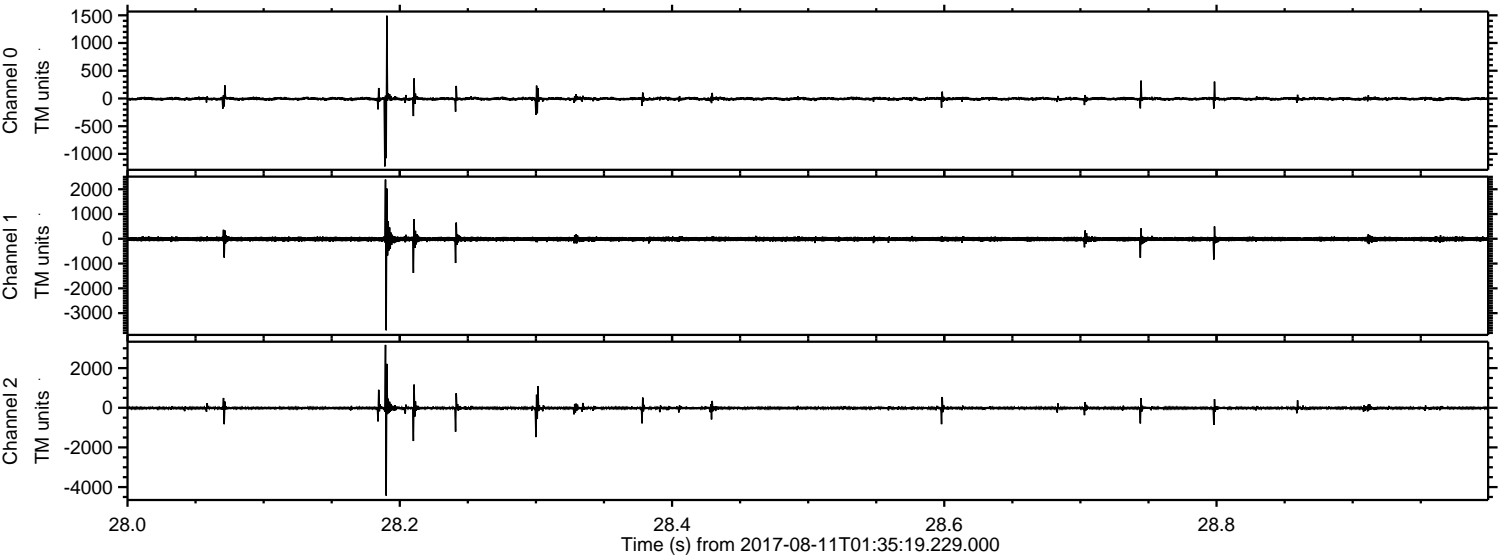

Processed Fri Aug 11 03:43:15 2017 by ELM ver.2012-10-06 from 001__elm20170811_013518__dat00.bin

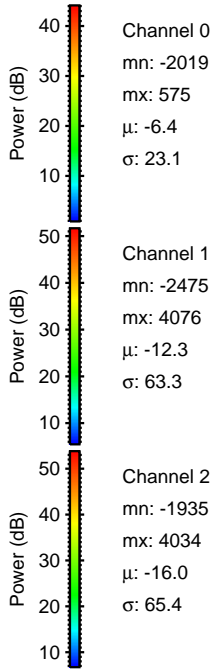
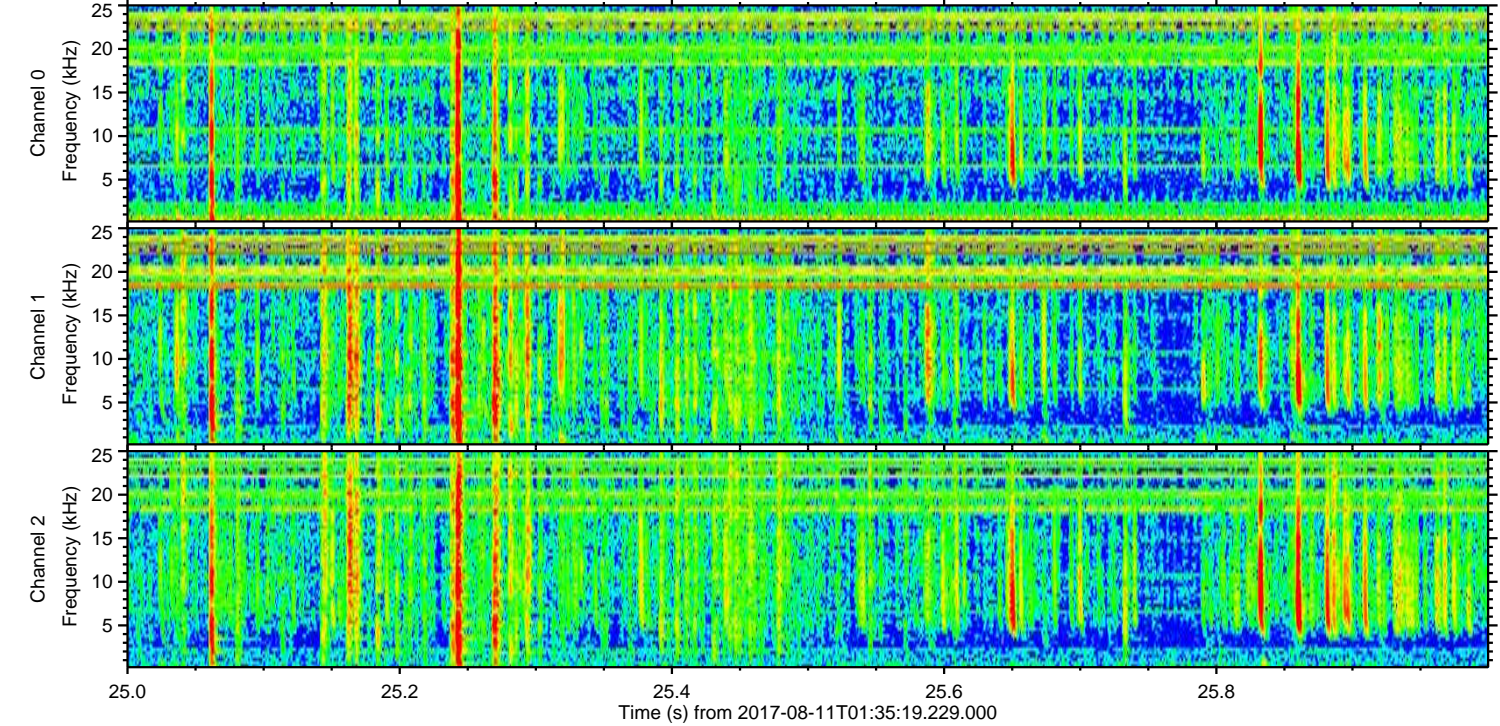
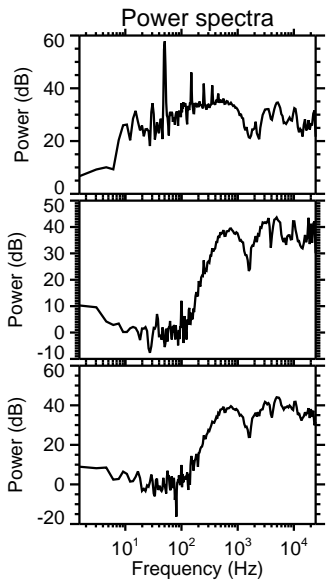
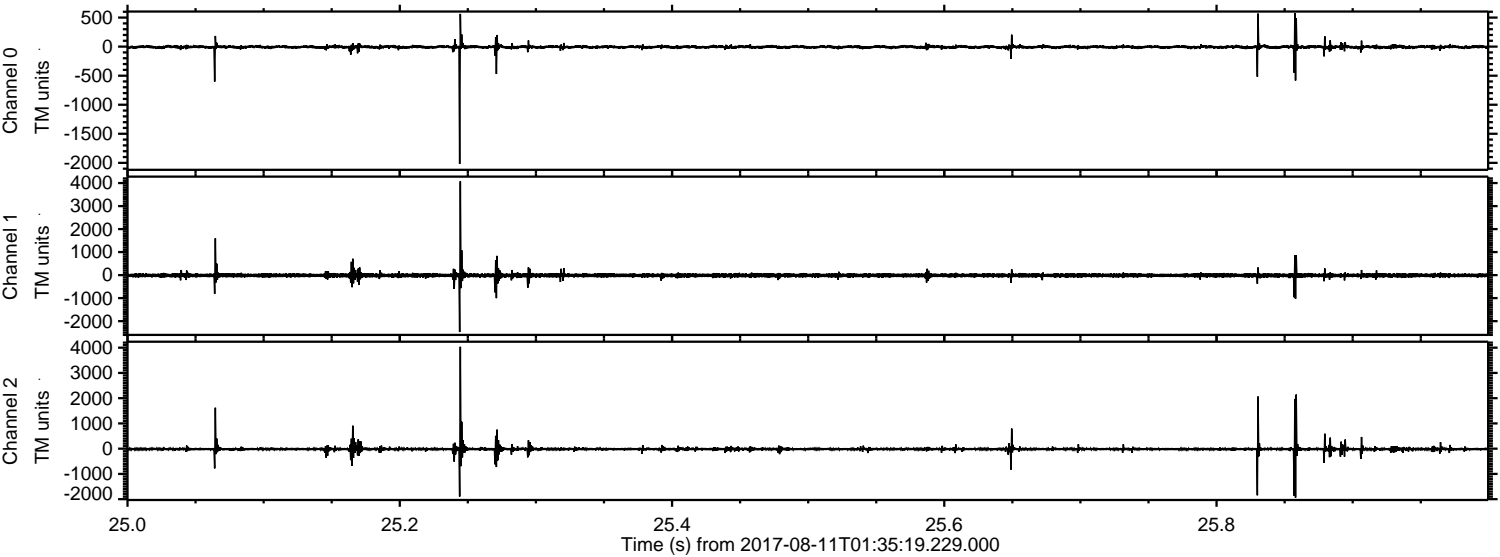

Channel 0
mn: -2019
mx: 575
 μ : -6.4
 σ : 23.1

Channel 1
mn: -2475
mx: 4076
 μ : -12.3
 σ : 63.3

Channel 2
mn: -1935
mx: 4034
 μ : -16.0
 σ : 65.4

Processed Fri Aug 11 03:43:16 2017 by ELM ver.2012-10-06 from 001__elm20170811_013518__dat00.bin

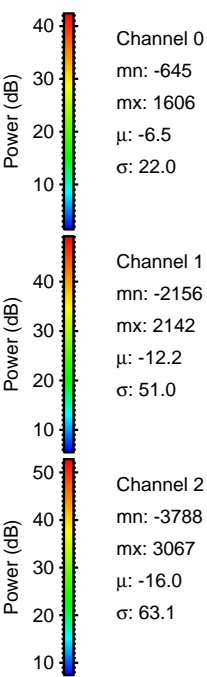
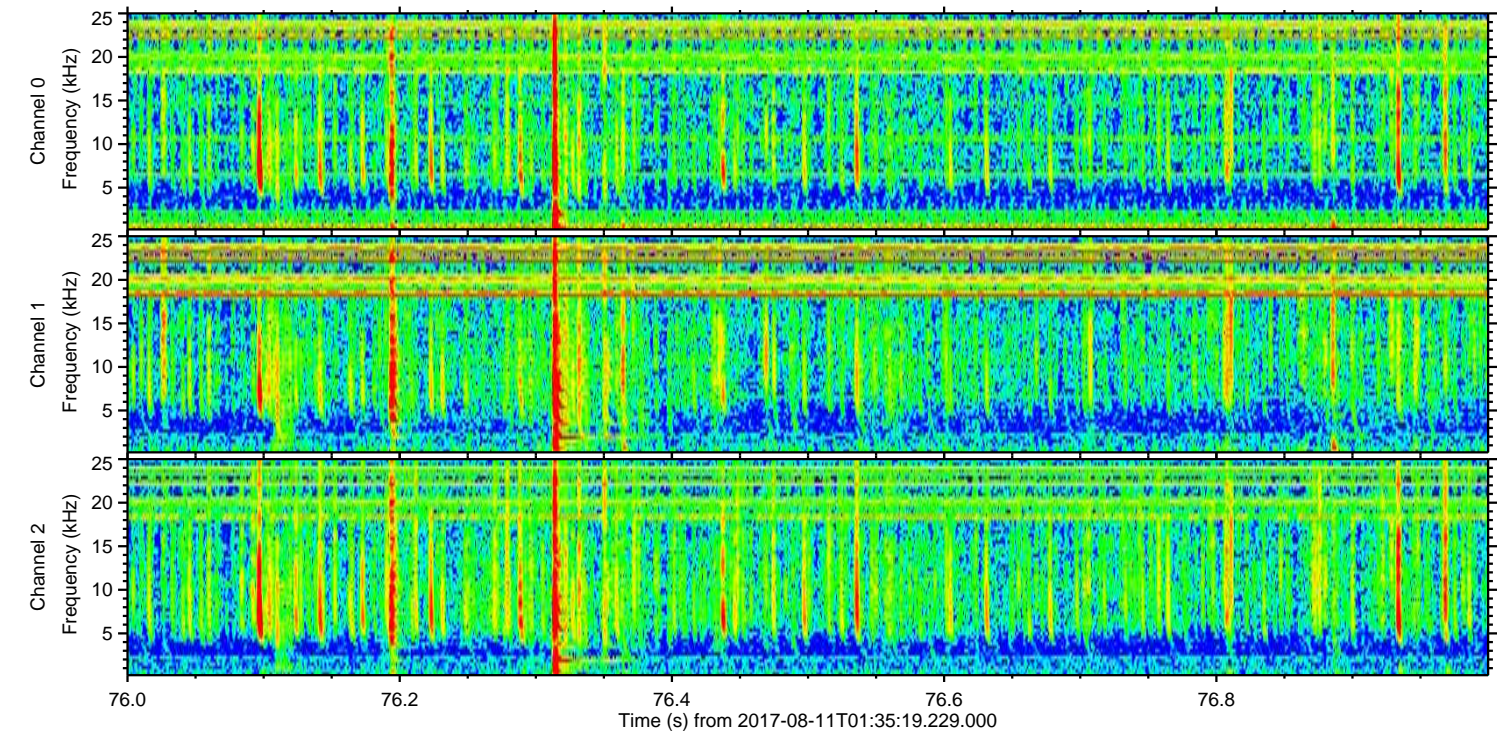
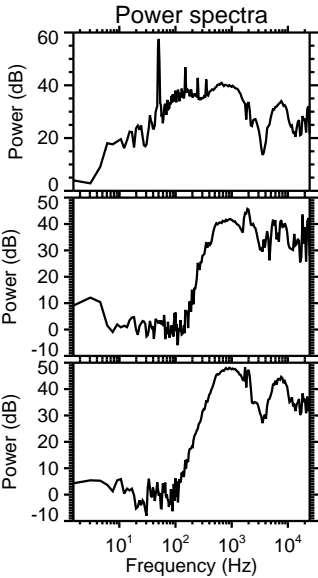
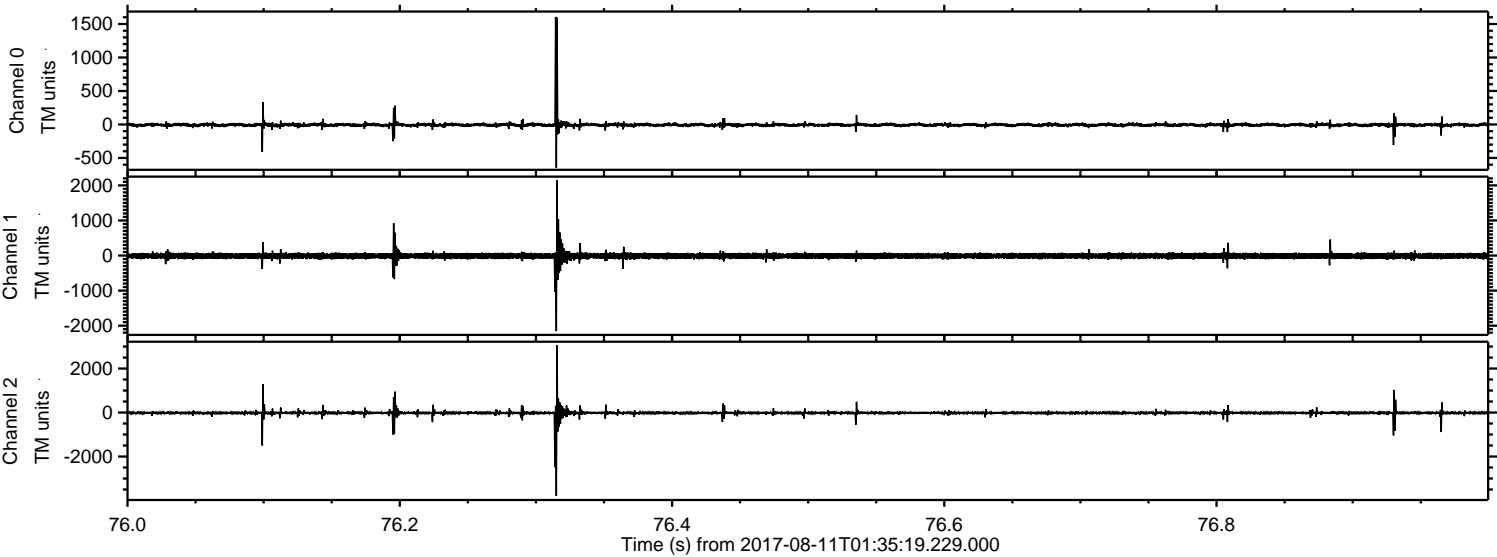

Processed Fri Aug 11 03:43:17 2017 by ELM ver.2012-10-06 from 001__elm20170811_013518__dat00.bin

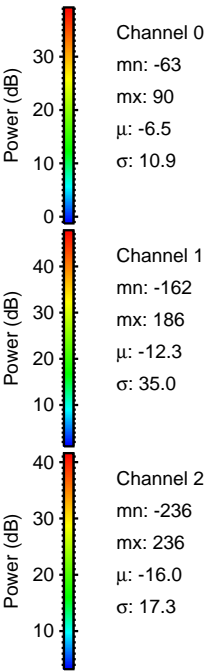
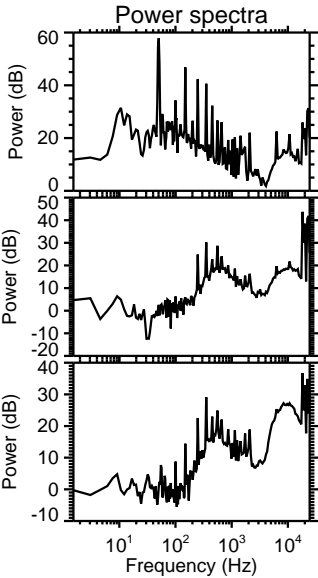
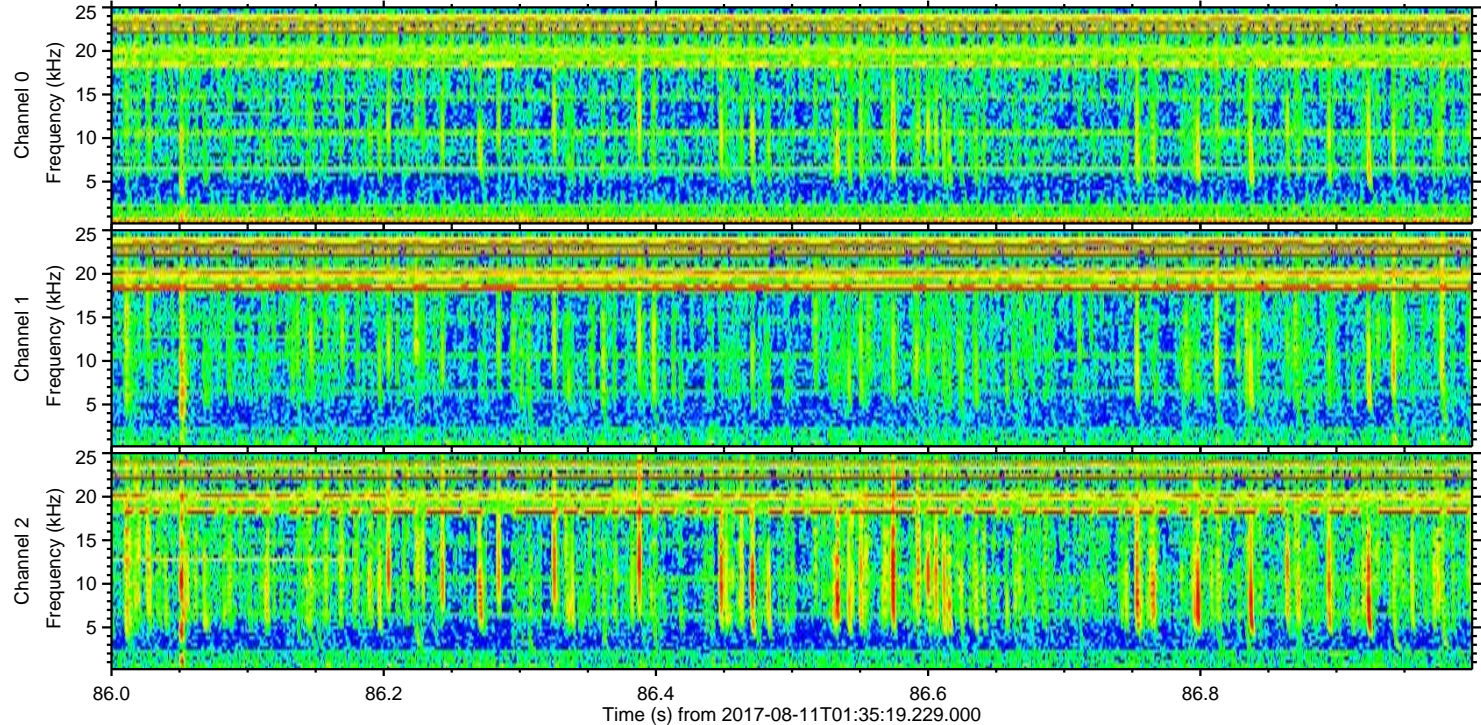
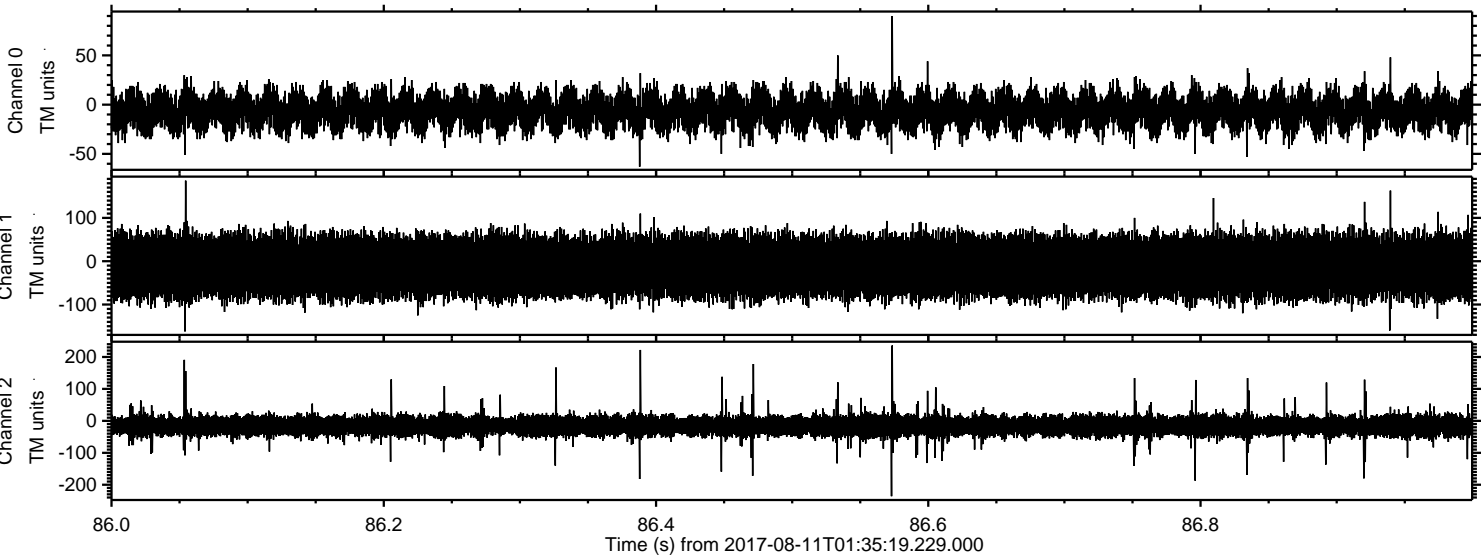

Channel 0
mn: -63
mx: 90
 μ : -6.5
 σ : 10.9

Channel 1
mn: -162
mx: 186
 μ : -12.3
 σ : 35.0

Channel 2
mn: -236
mx: 236
 μ : -16.0
 σ : 17.3