

ELMAVAN 3D WAVEFORMS (Measured data sampled at 50 kHz) 51000 packets of 144 samples from 2017-08-11T01:25:18.824.000.

Processed Fri Aug 11 03:32:54 2017 by ELM ver.2012-10-06 from 001__elm20170811_012517__dat00.bin

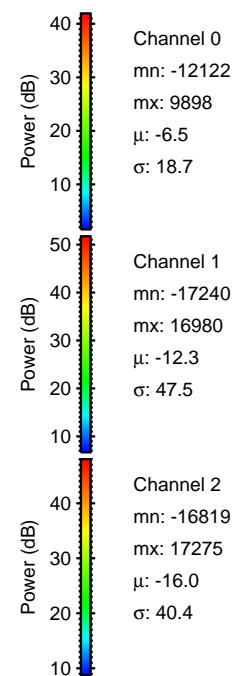
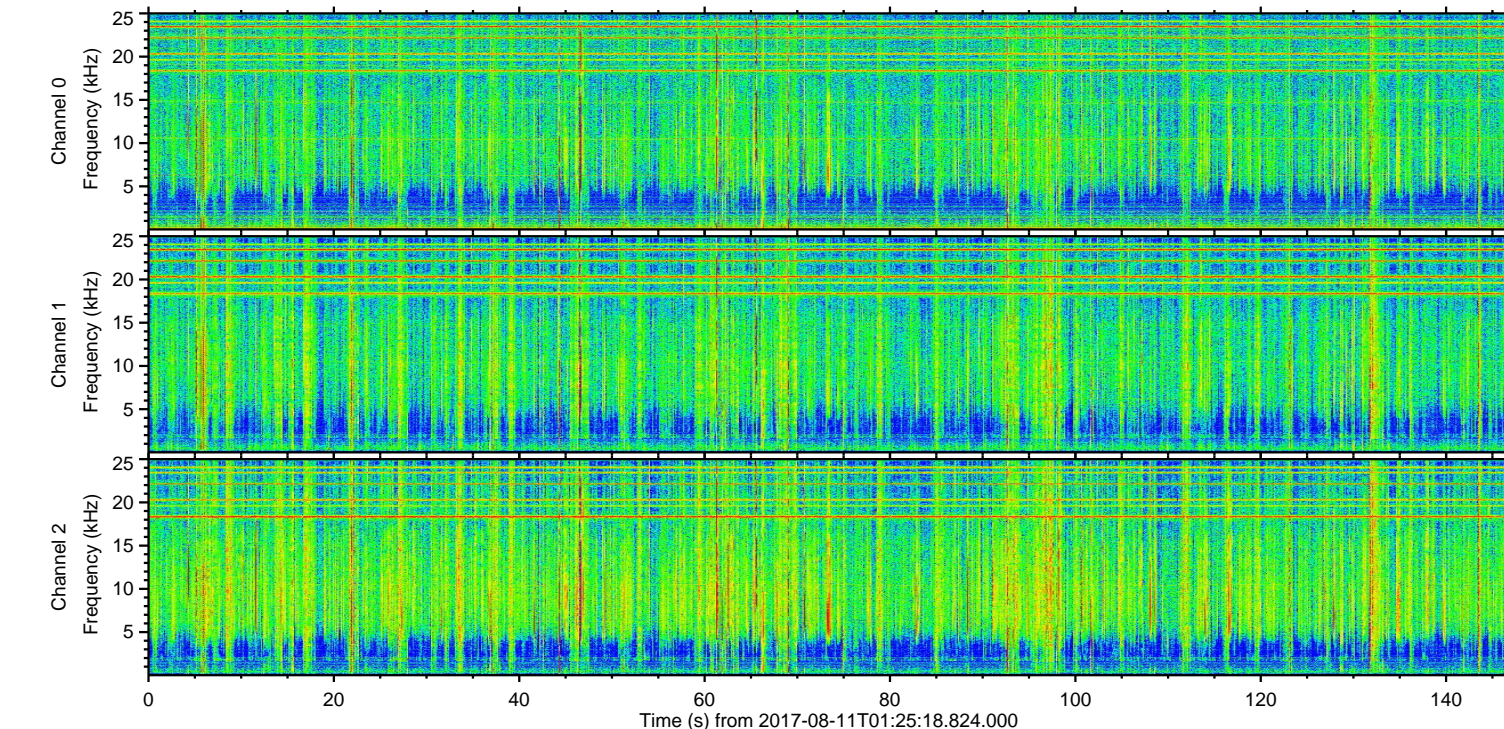
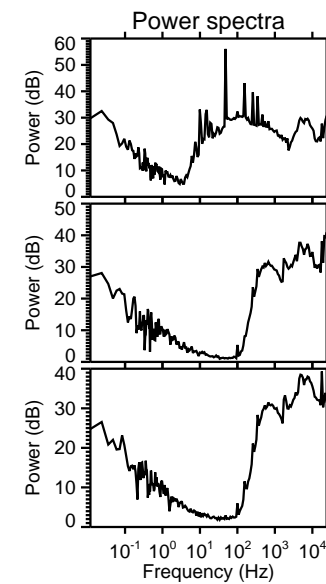
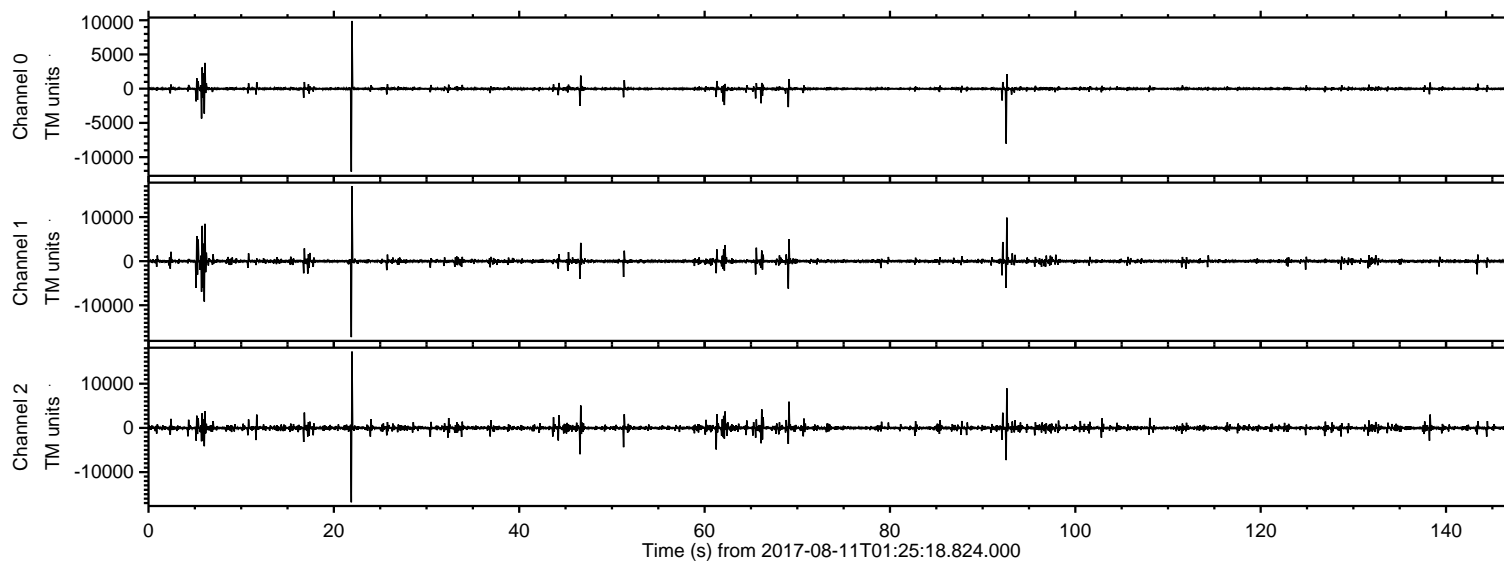

ELMAVAN 3D WAVEFORMS (Measured data sampled at 50 kHz) 51000 packets of 144 samples from 2017-08-11T01:25:18.824.000. Part 22/147

Processed Fri Aug 11 03:33:00 2017 by ELM ver.2012-10-06 from 001__elm20170811_012517__dat00.bin

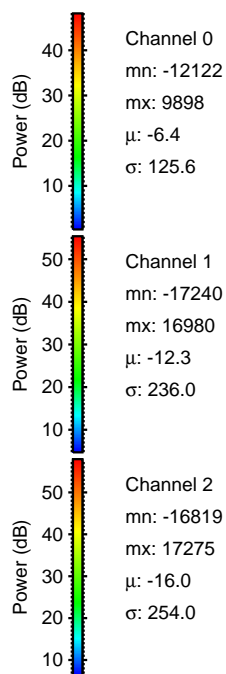
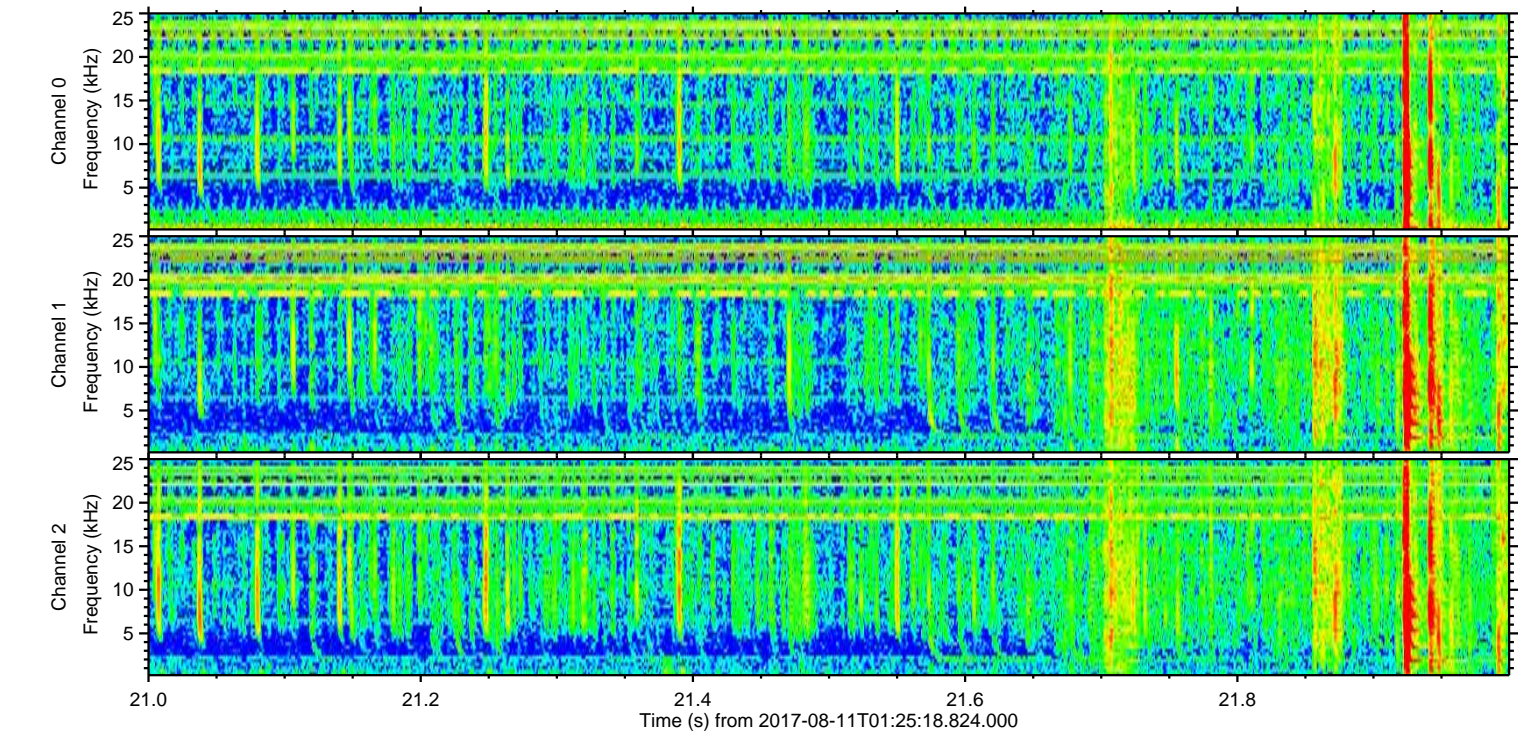
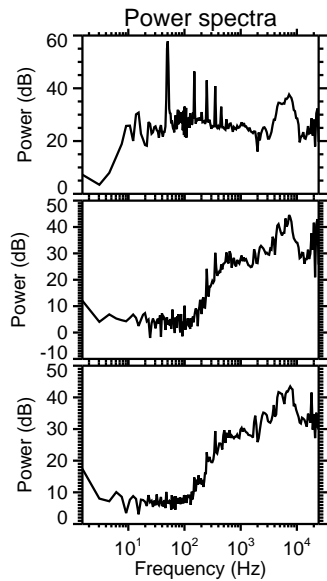
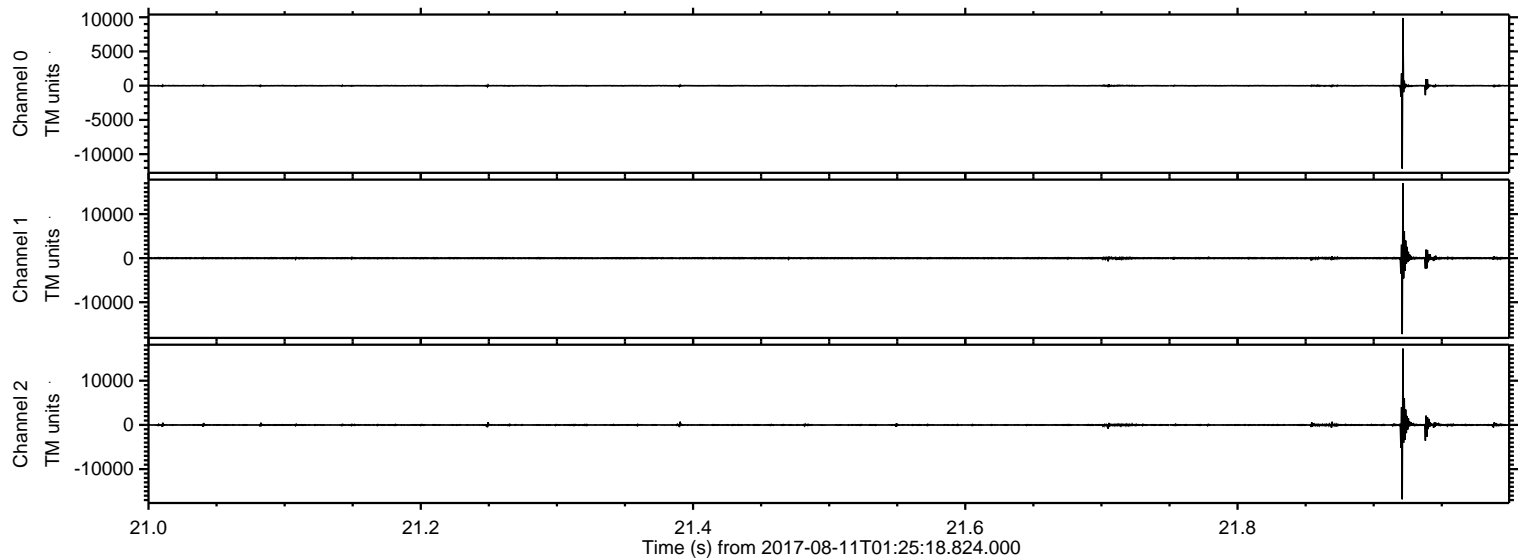

Processed Fri Aug 11 03:33:01 2017 by ELM ver.2012-10-06 from 001__elm20170811_012517__dat00.bin

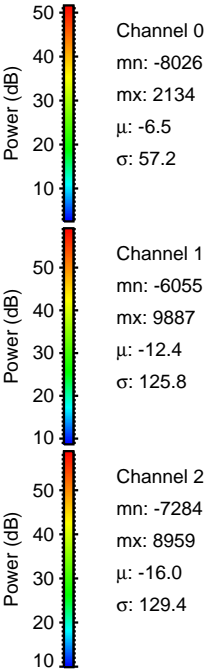
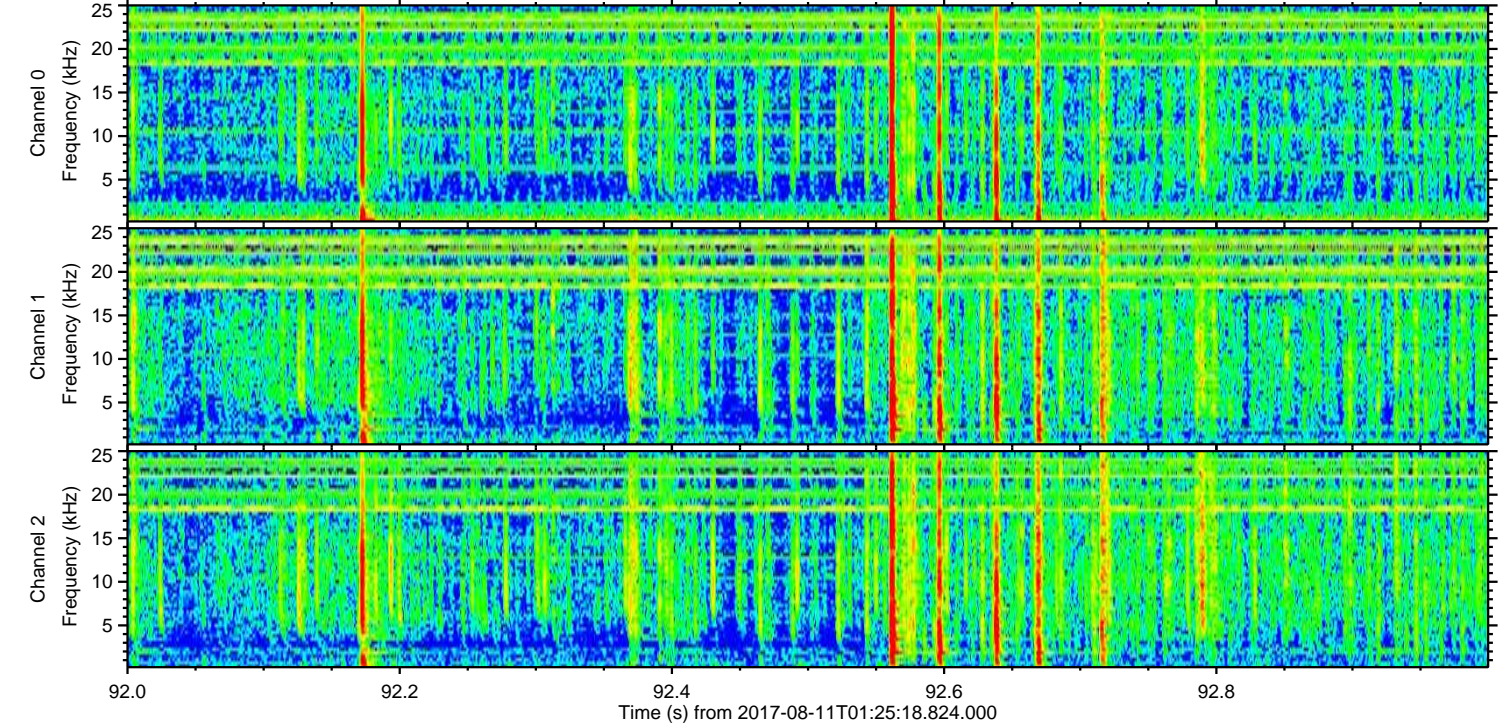
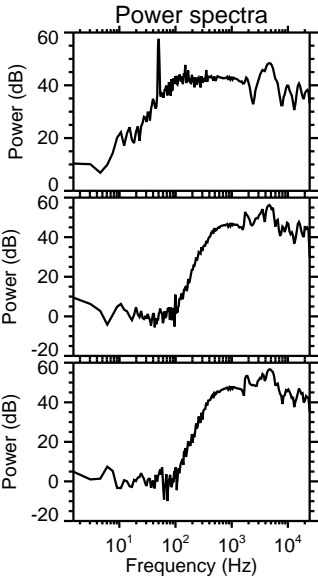
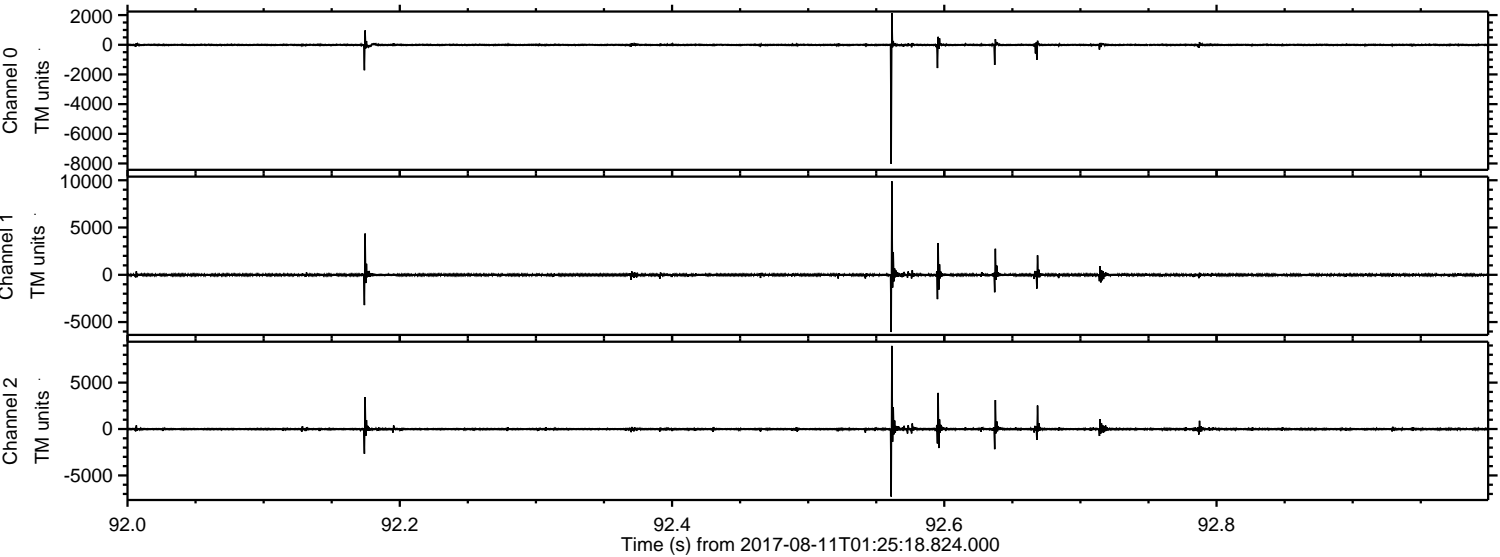

Processed Fri Aug 11 03:33:02 2017 by ELM ver.2012-10-06 from 001__elm20170811_012517__dat00.bin

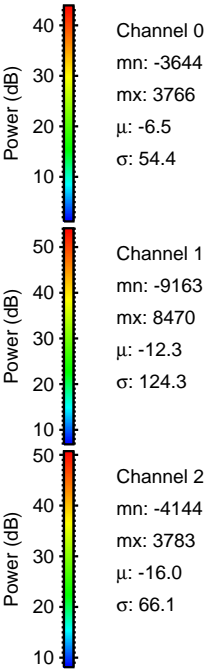
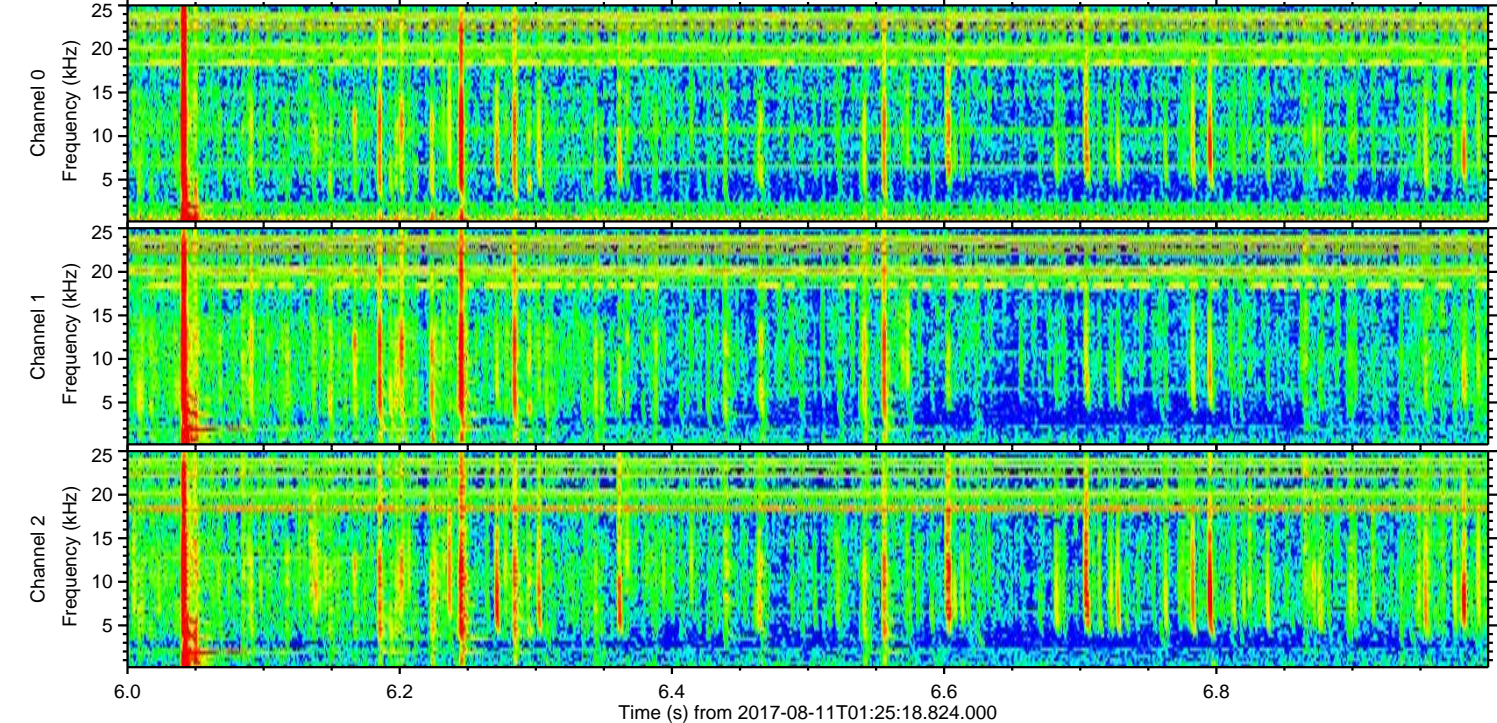
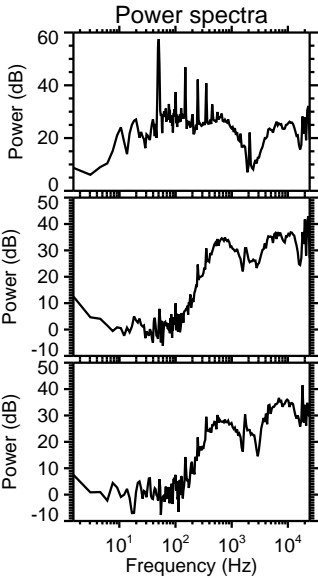
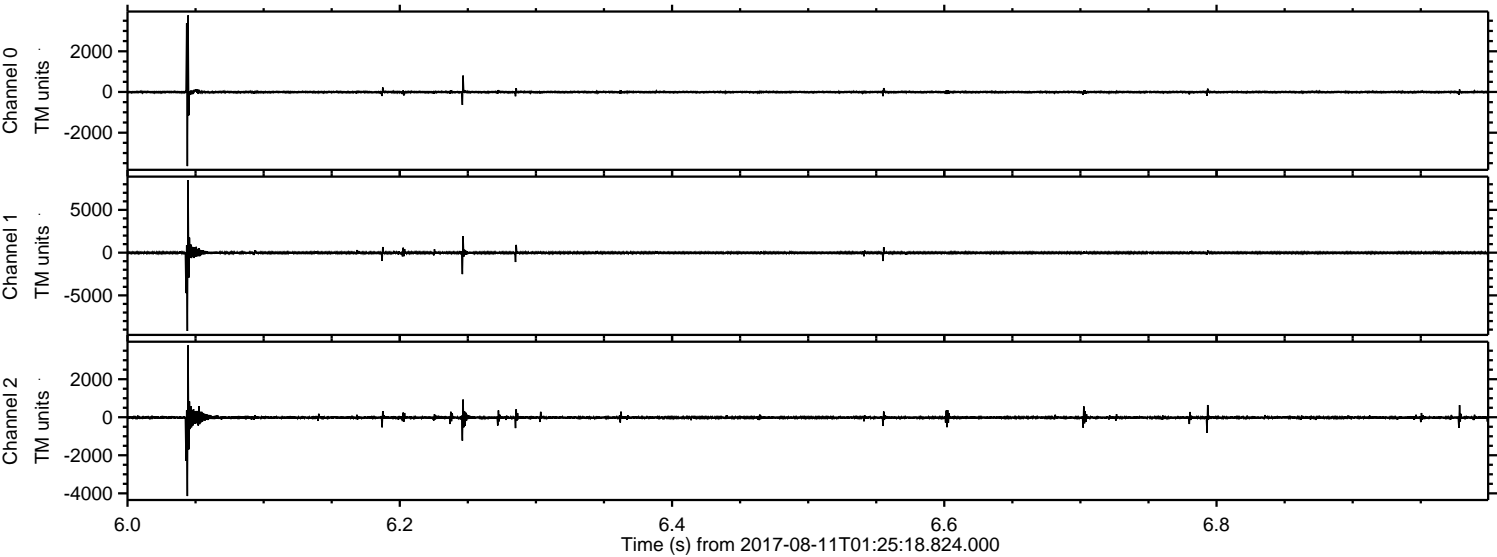

Processed Fri Aug 11 03:33:02 2017 by ELM ver.2012-10-06 from 001__elm20170811_012517__dat00.bin

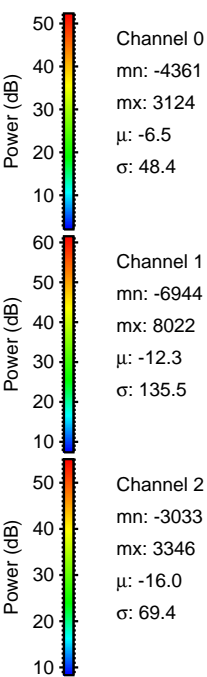
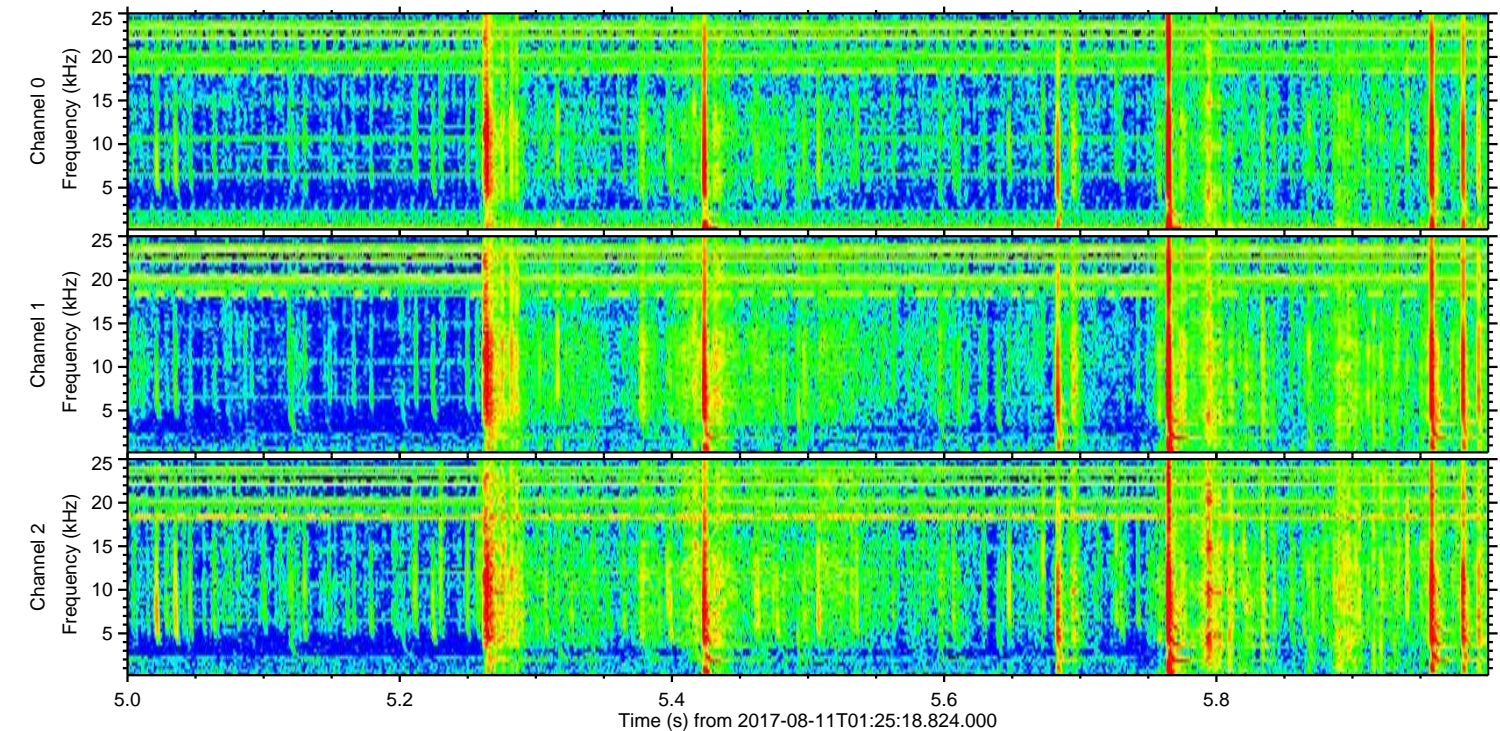
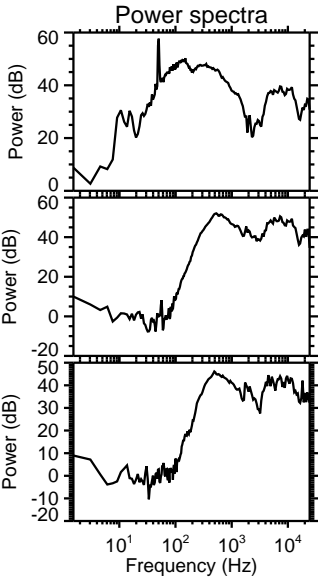
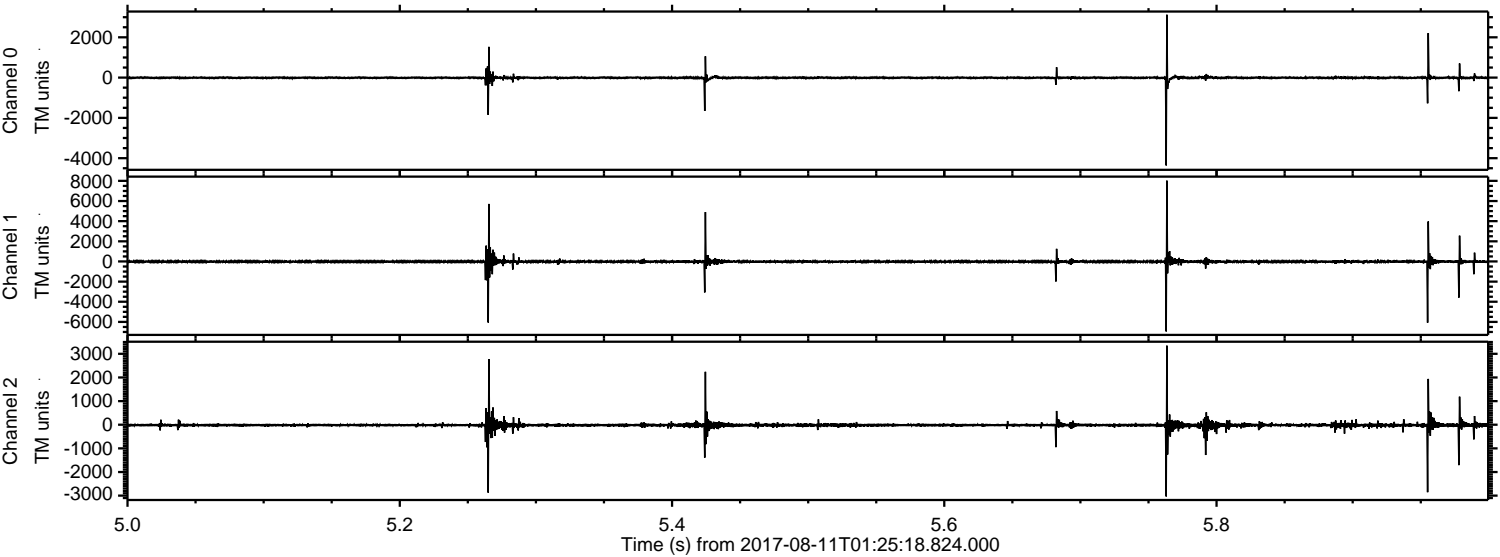

ELMAVAN 3D WAVEFORMS (Measured data sampled at 50 kHz) 51000 packets of 144 samples from 2017-08-11T01:25:18.824.000. Part 70/147

Processed Fri Aug 11 03:33:03 2017 by ELM ver.2012-10-06 from 001__elm20170811_012517__dat00.bin

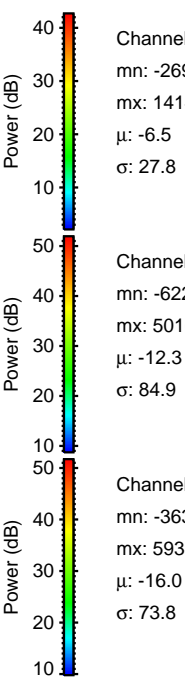
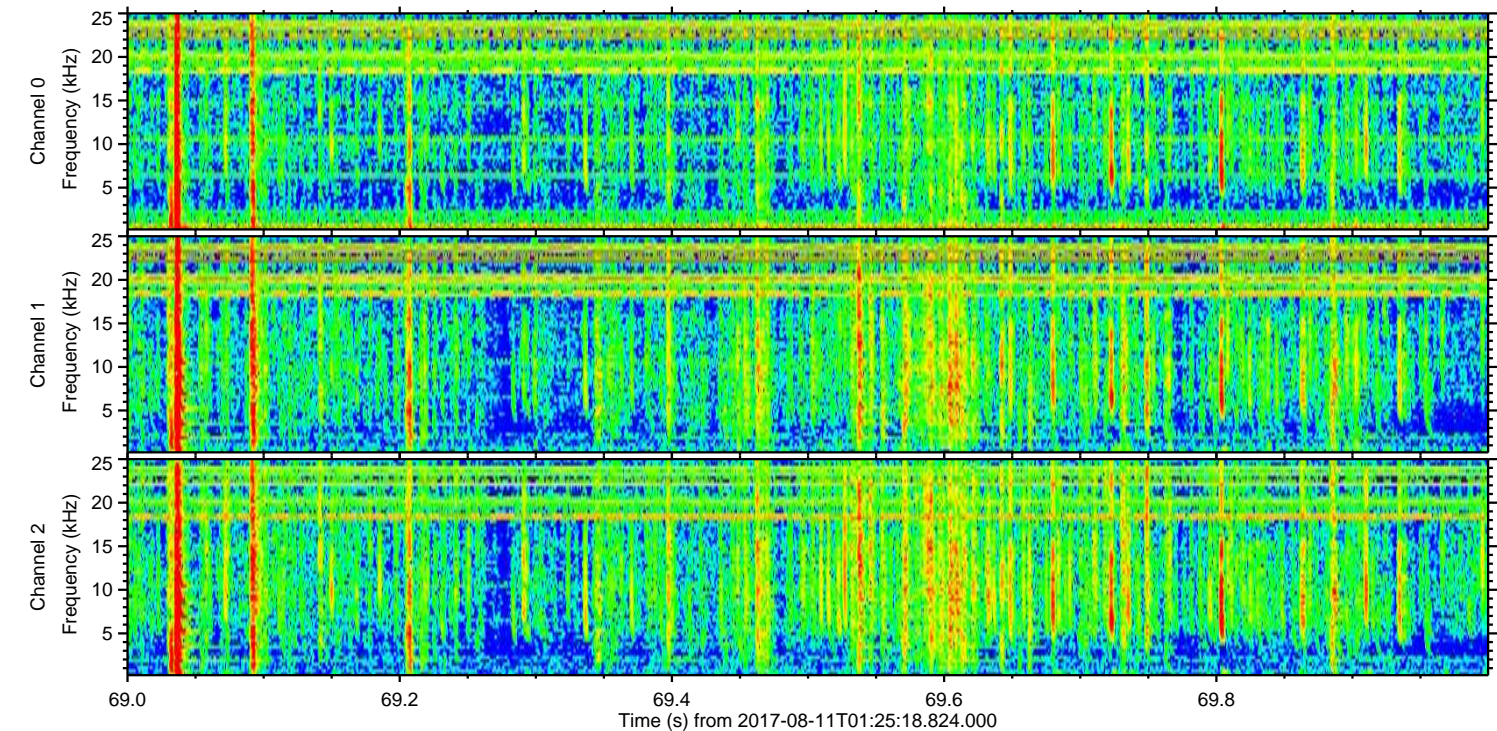
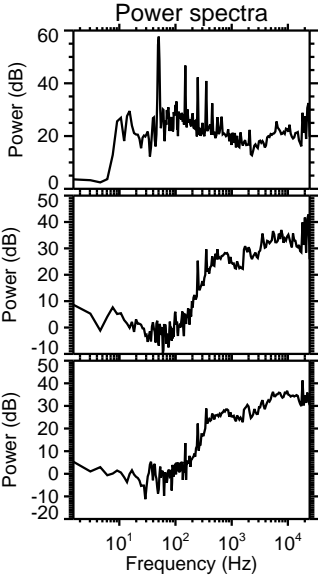
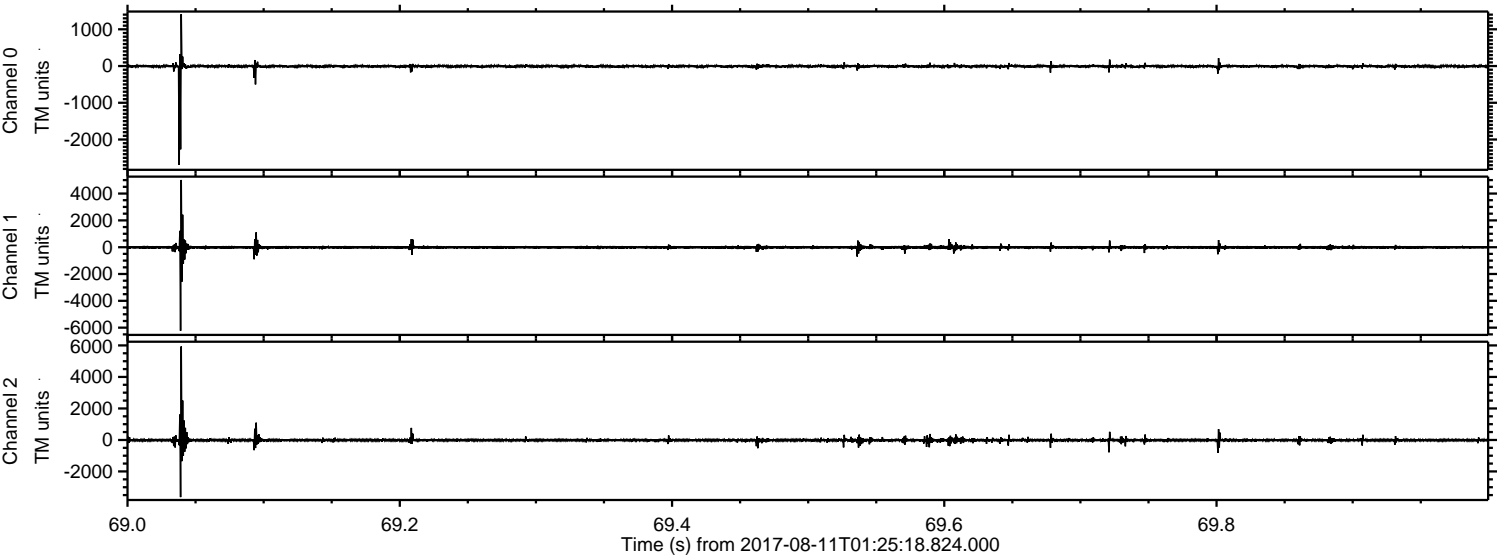

Processed Fri Aug 11 03:33:04 2017 by ELM ver.2012-10-06 from 001__elm20170811_012517__dat00.bin

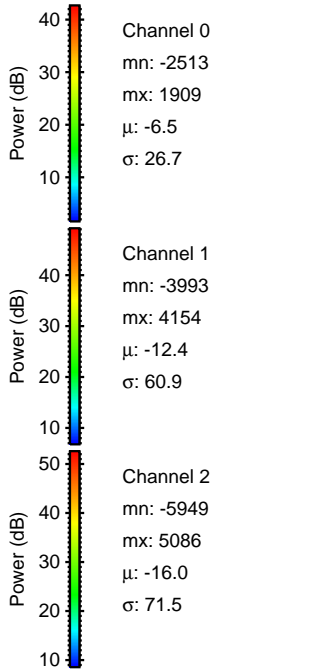
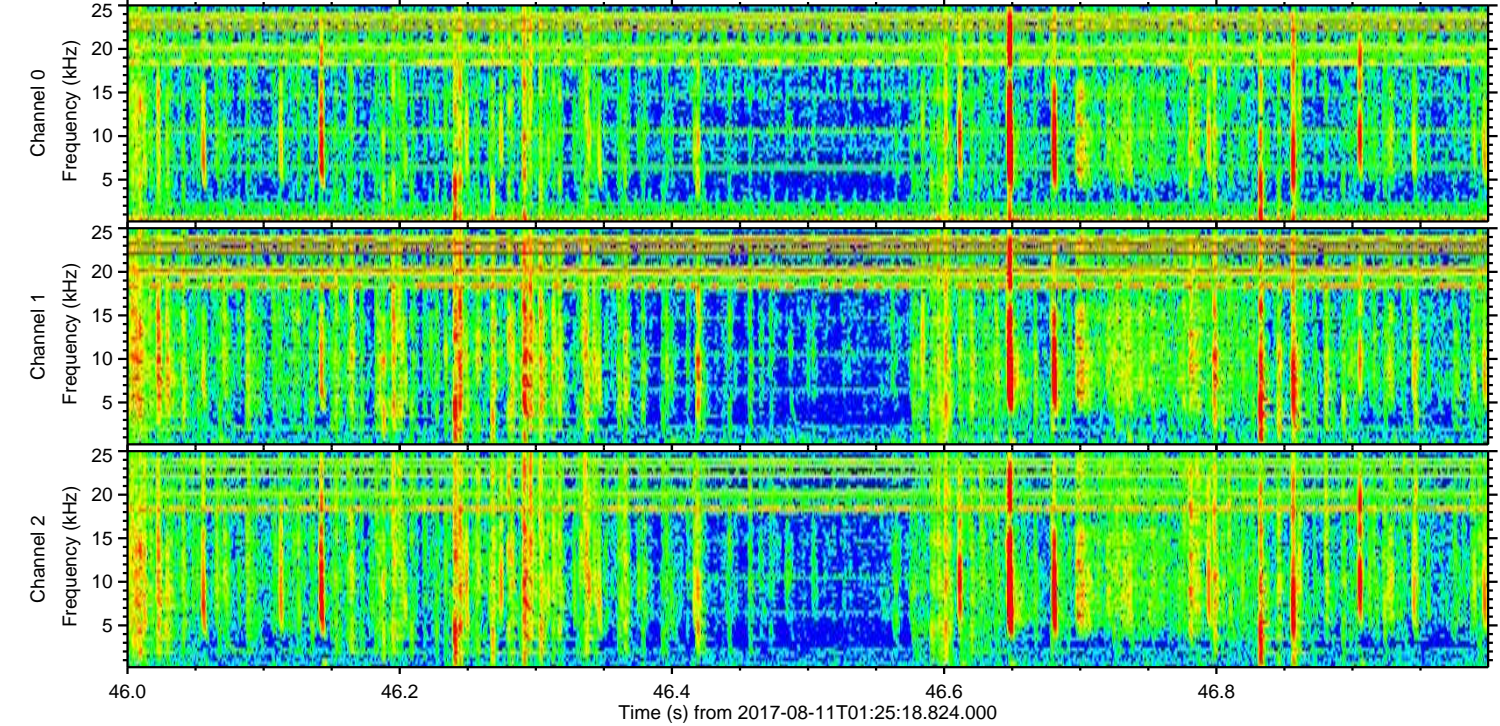
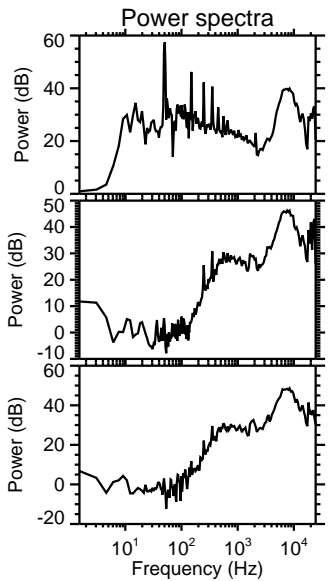
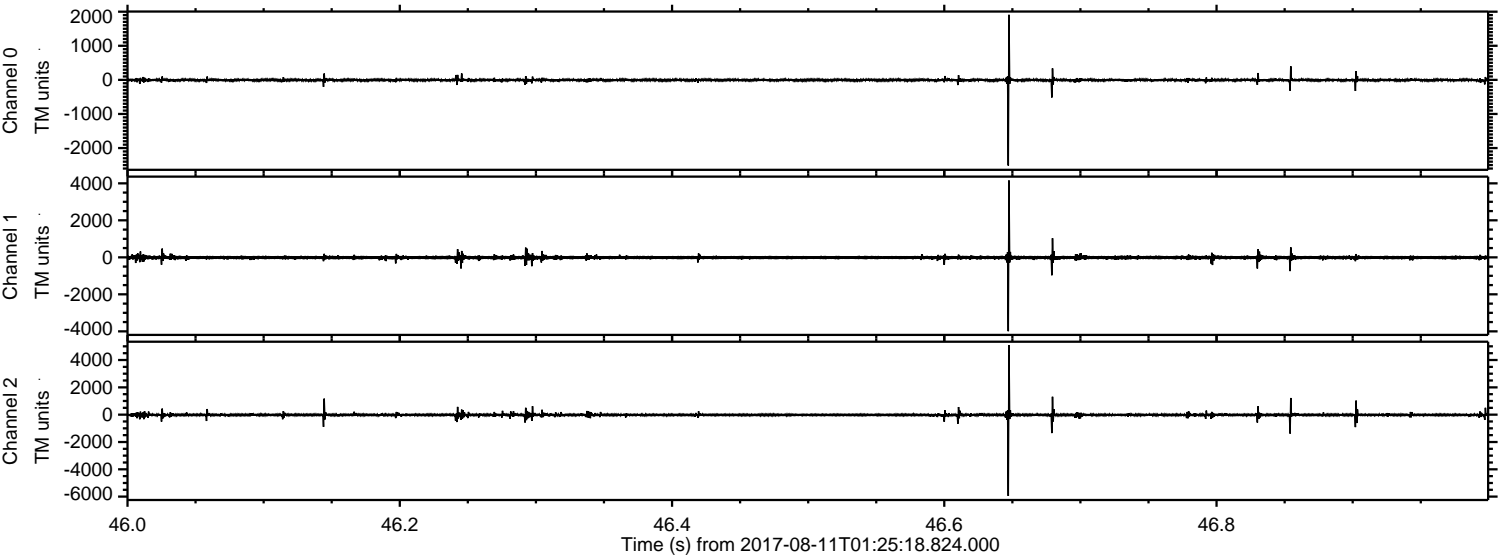

Processed Fri Aug 11 03:33:04 2017 by ELM ver.2012-10-06 from 001__elm20170811_012517__dat00.bin

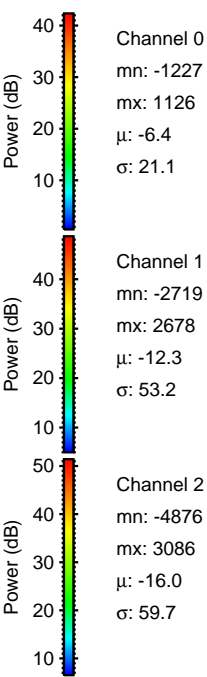
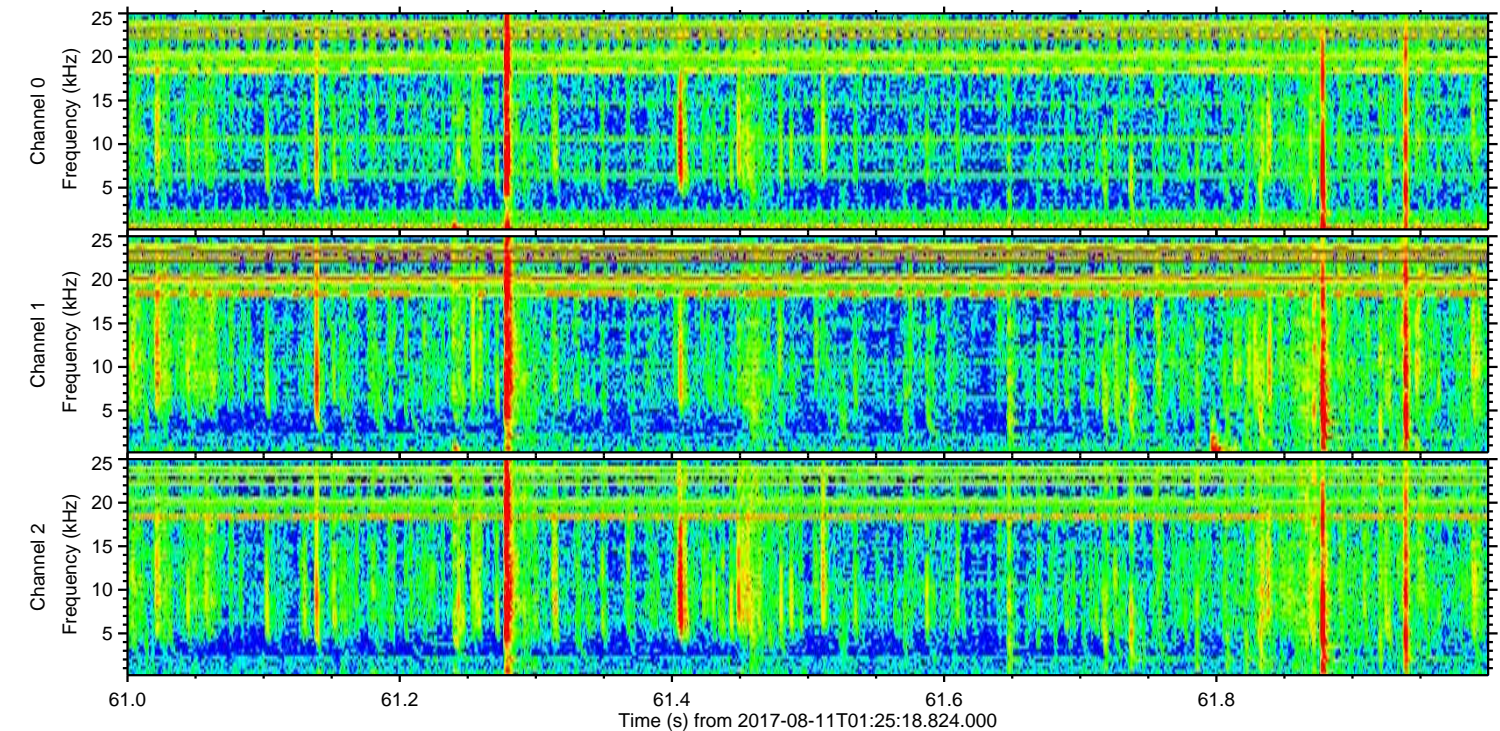
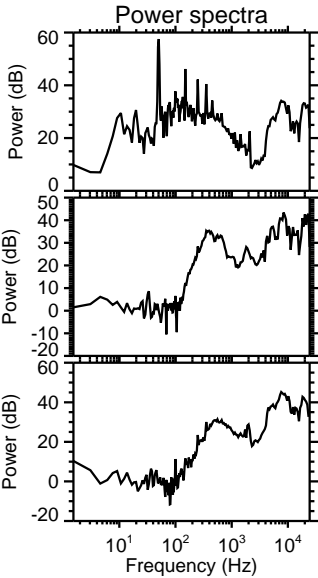
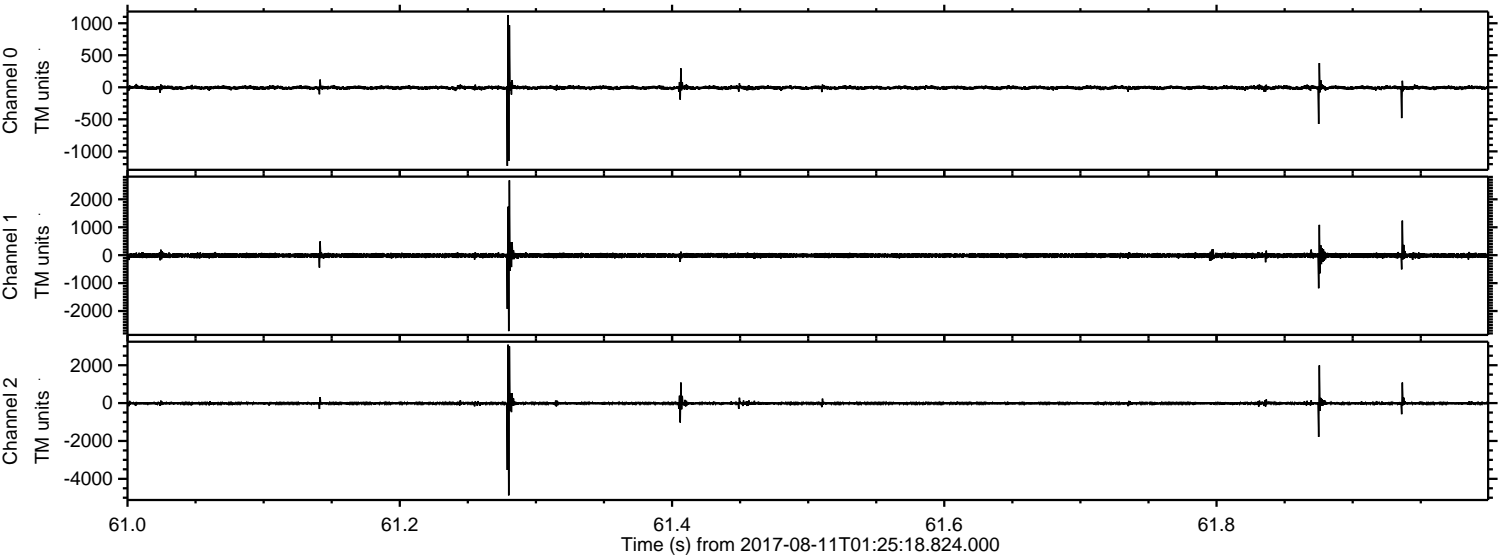

Channel 0
mn: -1227
mx: 1126
 μ : -6.4
 σ : 21.1

Channel 1
mn: -2719
mx: 2678
 μ : -12.3
 σ : 53.2

Channel 2
mn: -4876
mx: 3086
 μ : -16.0
 σ : 59.7

Processed Fri Aug 11 03:33:05 2017 by ELM ver.2012-10-06 from 001__elm20170811_012517__dat00.bin

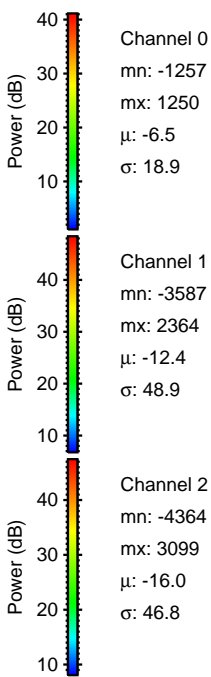
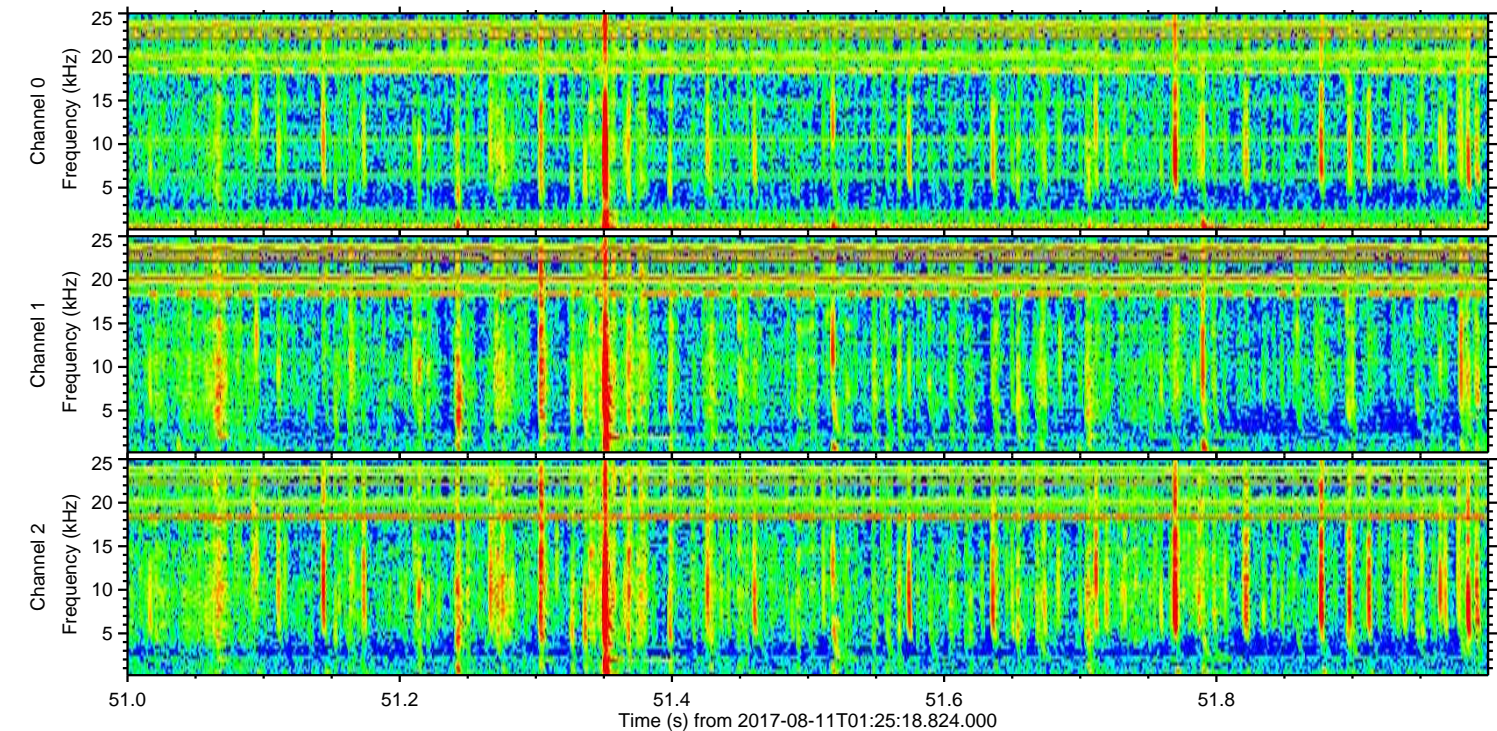
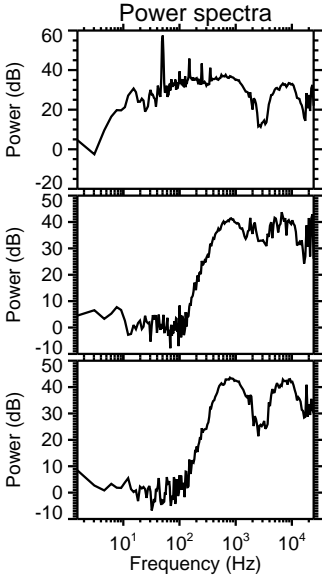
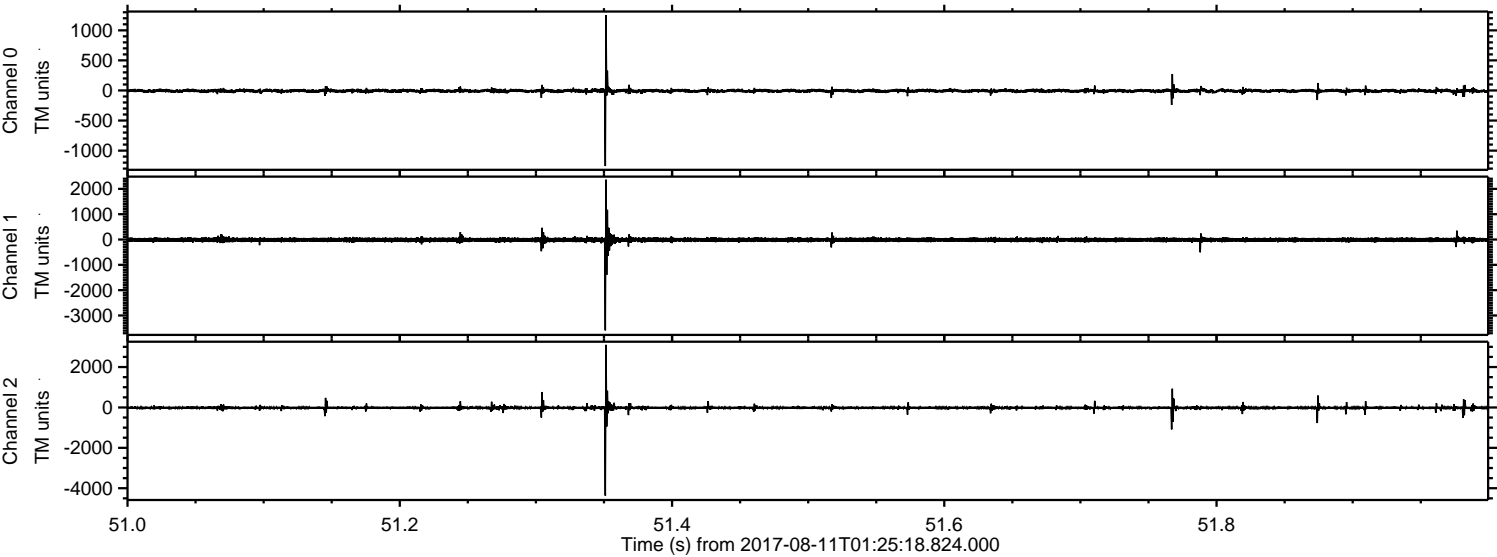

Processed Fri Aug 11 03:33:06 2017 by ELM ver.2012-10-06 from 001__elm20170811_012517__dat00.bin

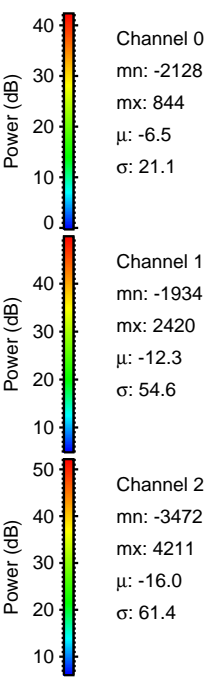
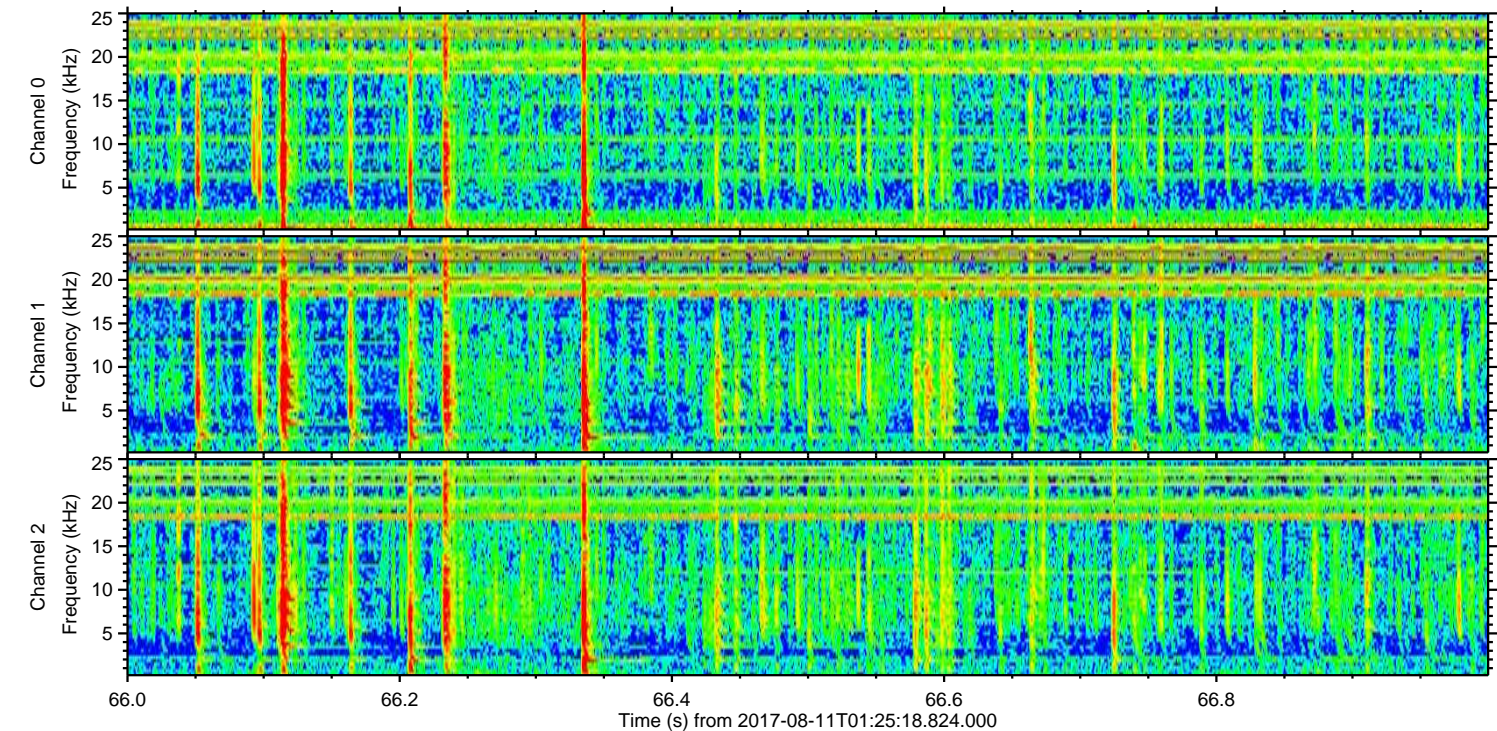
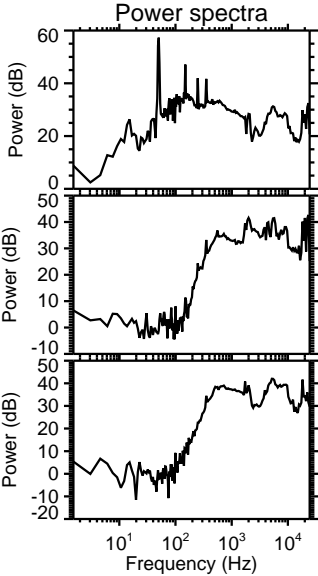
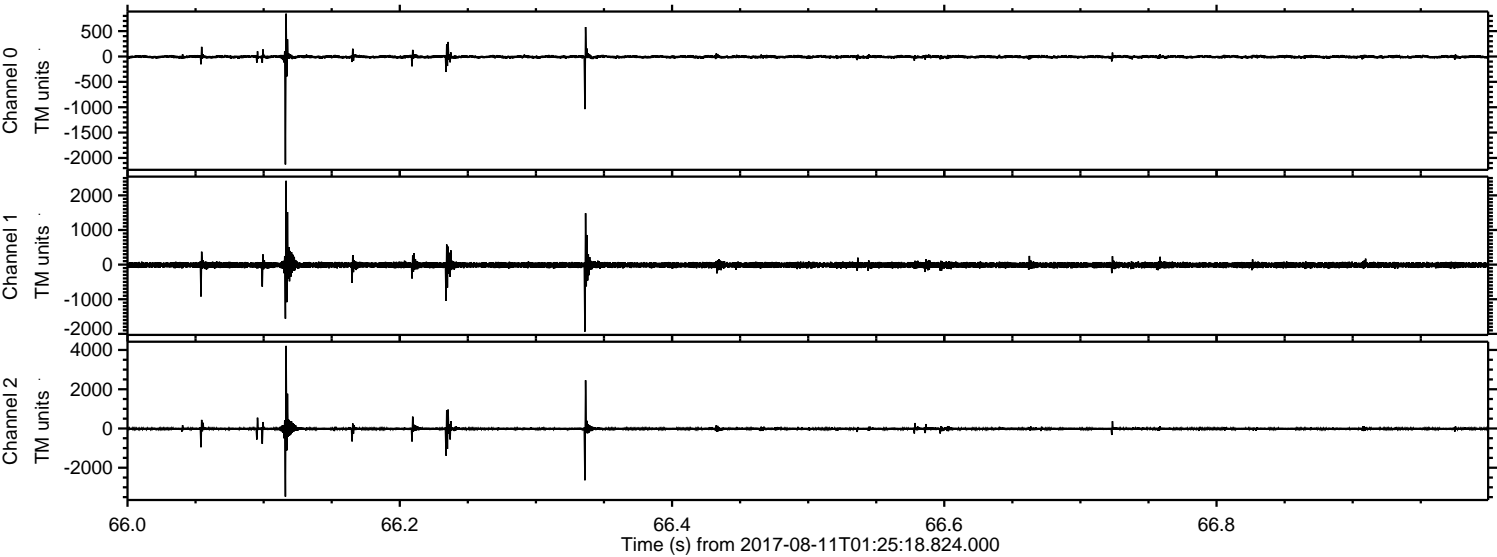

Channel 0
mn: -2128
mx: 844
 μ : -6.5
 σ : 21.1

Channel 1
mn: -1934
mx: 2420
 μ : -12.3
 σ : 54.6

Channel 2
mn: -3472
mx: 4211
 μ : -16.0
 σ : 61.4

