

# ELMAVAN 3D WAVEFORMS (Measured data sampled at 50 kHz) 50999 packets of 144 samples from 2017-08-10T16:14:56.238.000.

Processed Thu Aug 10 18:23:20 2017 by ELM ver.2012-10-06 from 001\_\_elm20170810\_161455\_\_dat00.bin

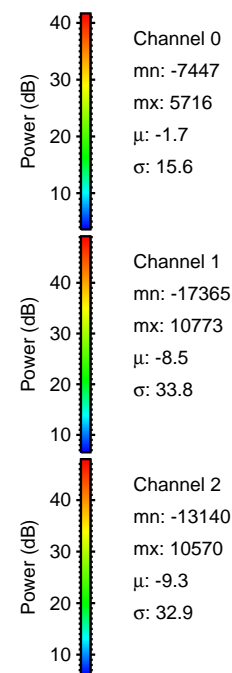

Processed Thu Aug 10 18:23:26 2017 by ELM ver.2012-10-06 from 001\_\_elm20170810\_161455\_\_dat00.bin

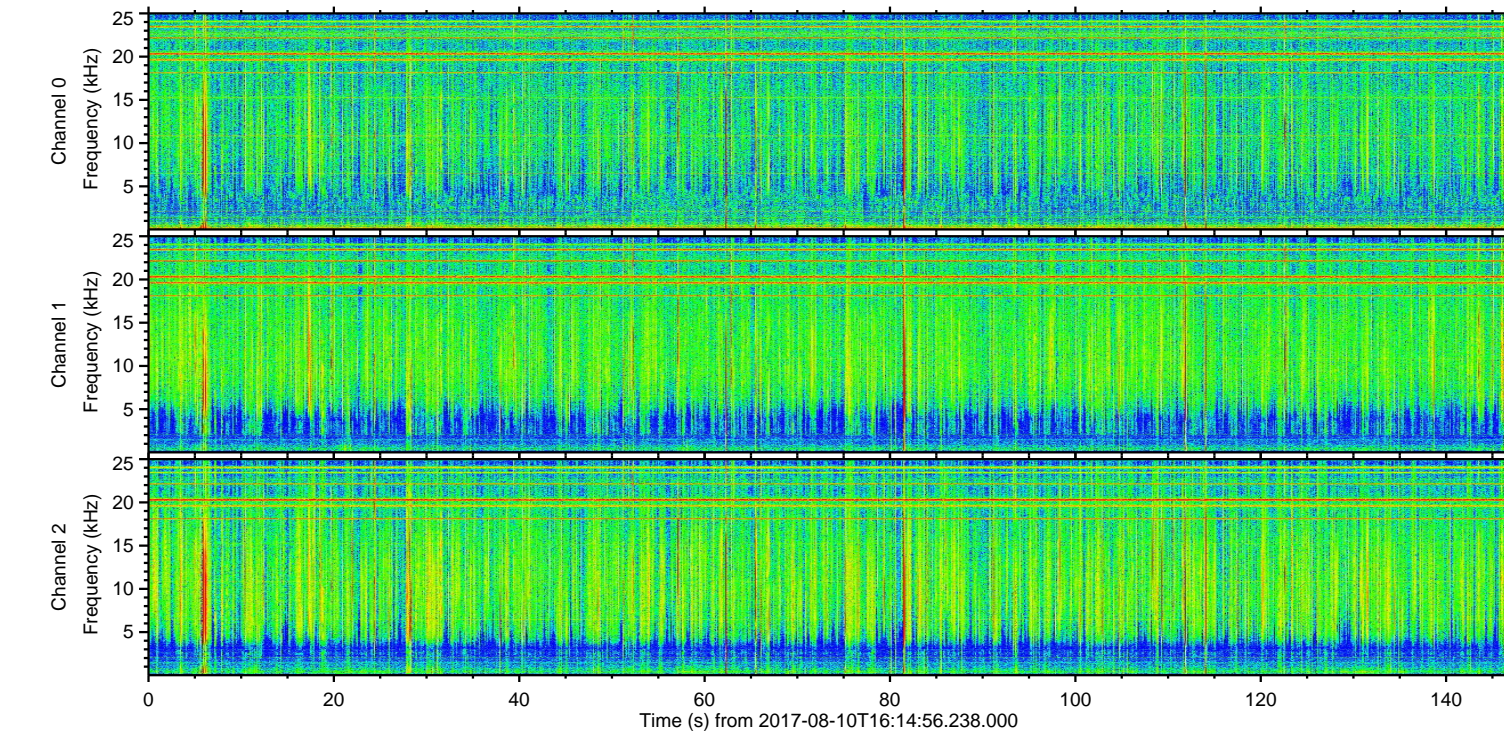
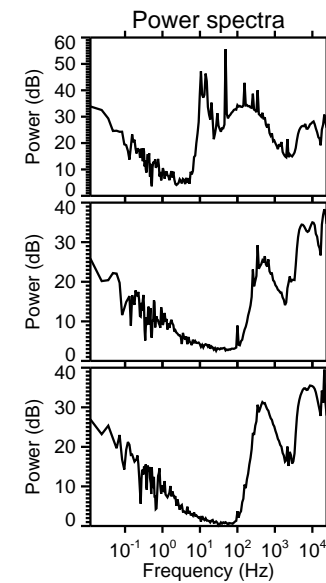
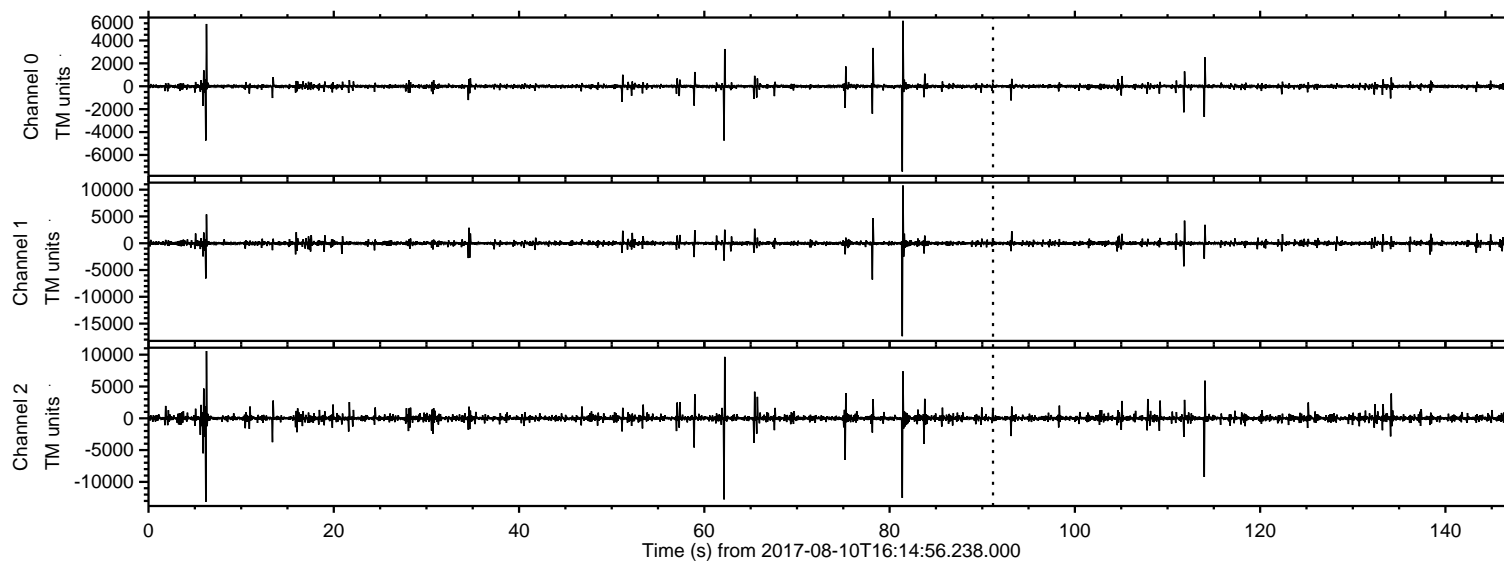
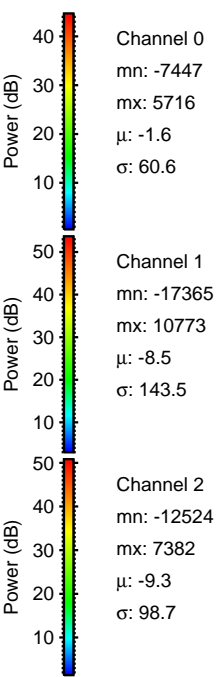
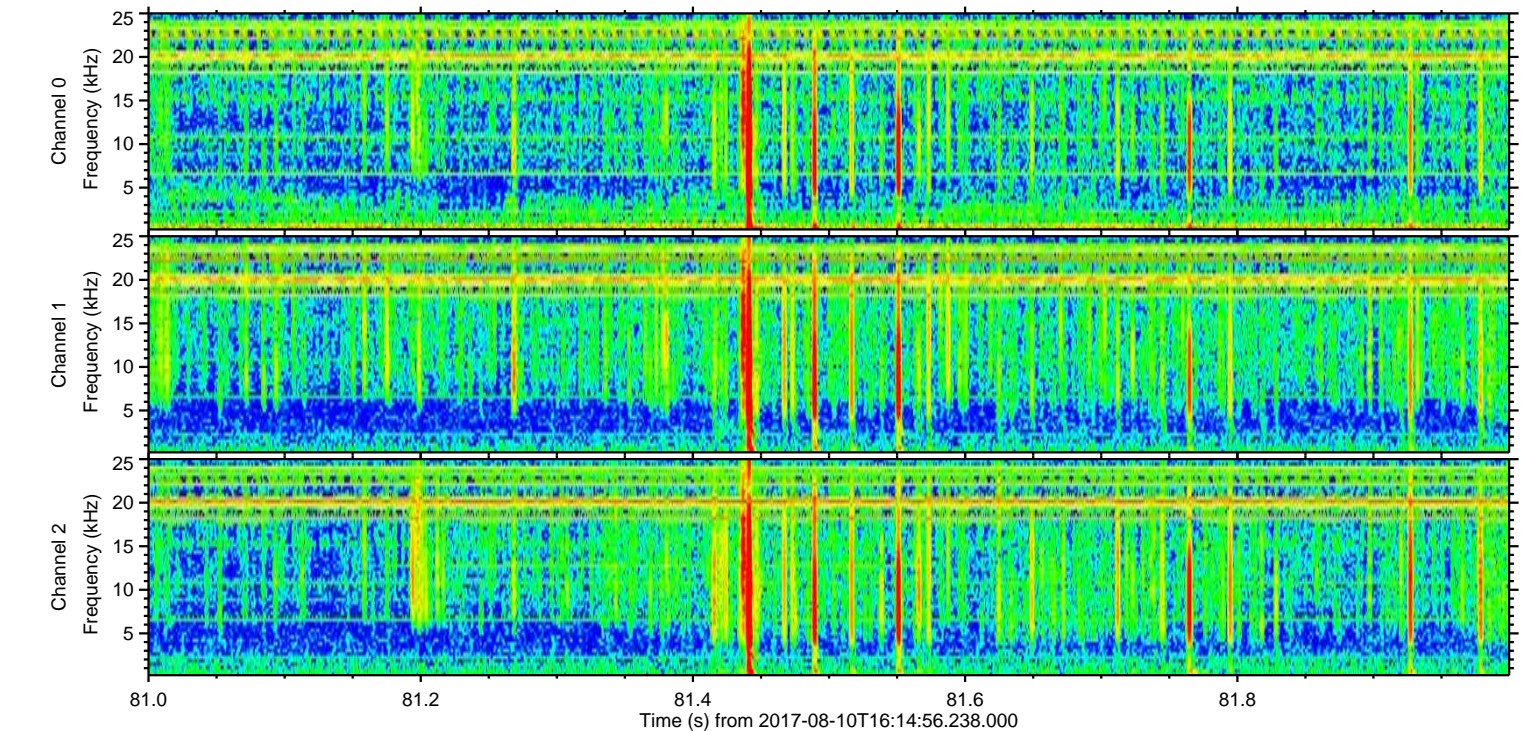
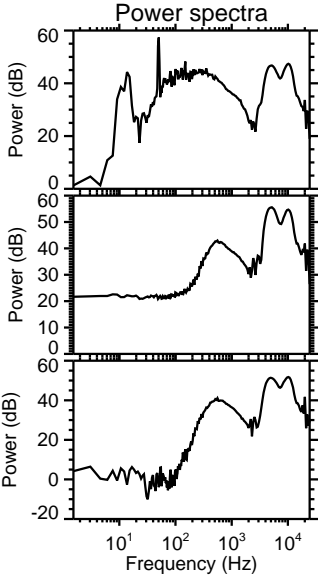
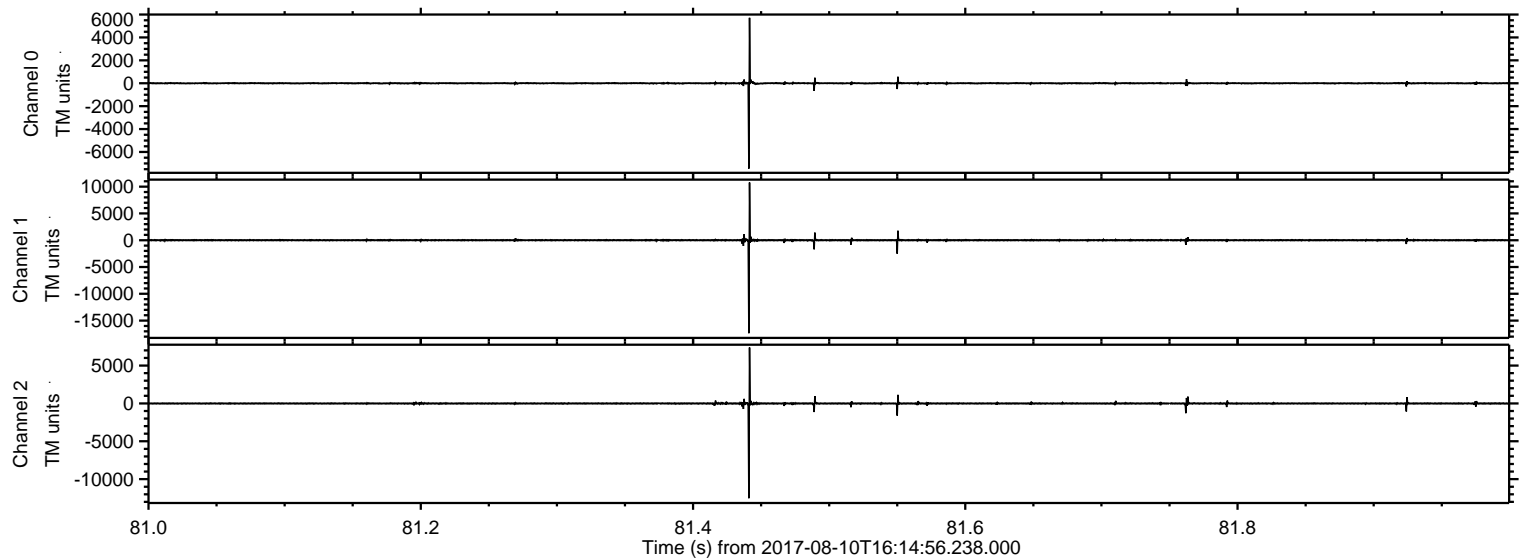

Processed Thu Aug 10 18:23:27 2017 by ELM ver.2012-10-06 from 001\_\_elm20170810\_161455\_\_dat00.bin

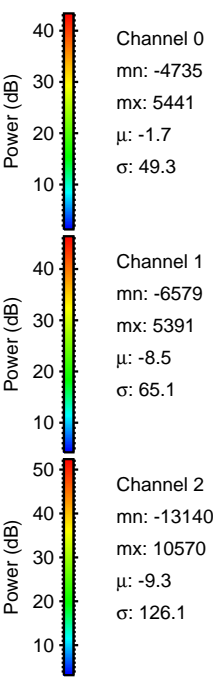
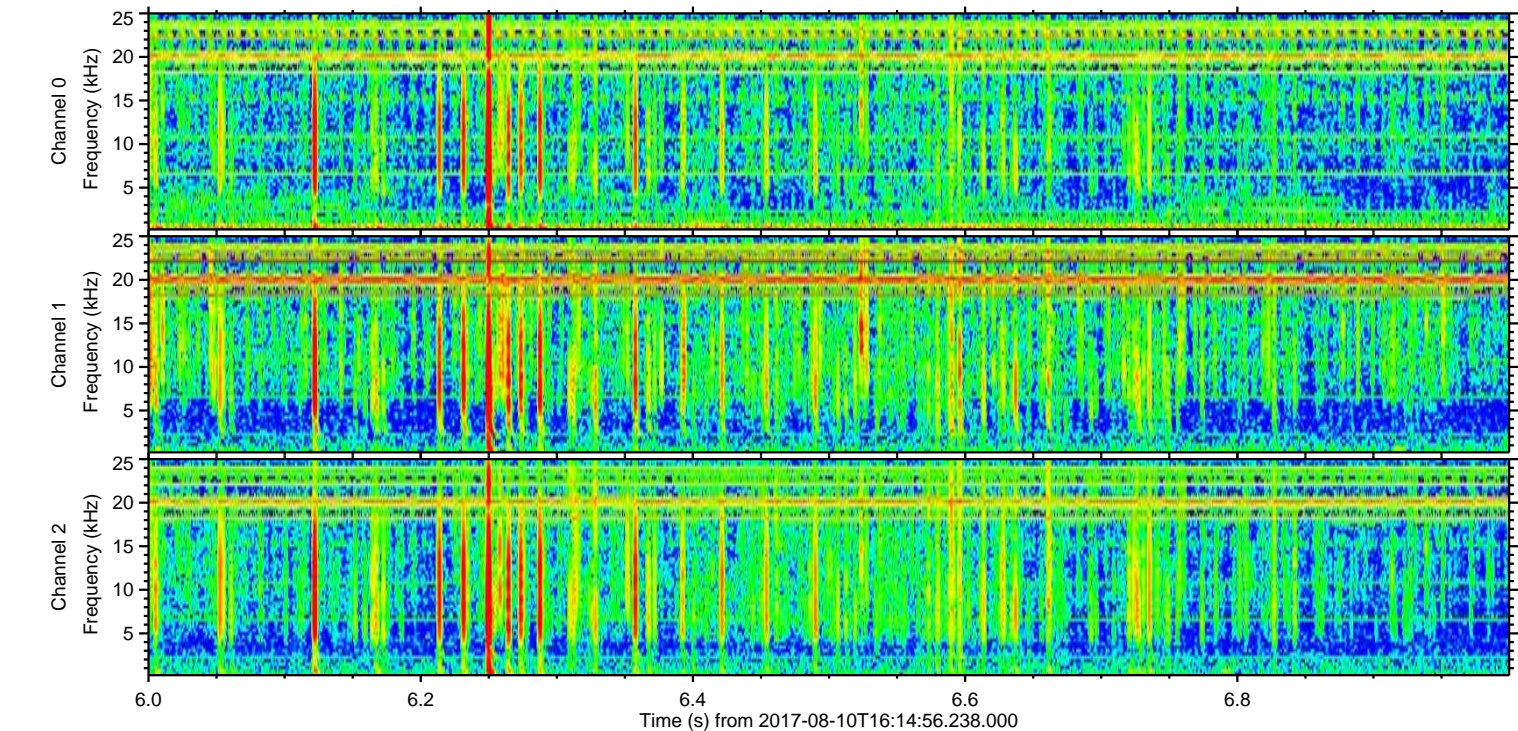
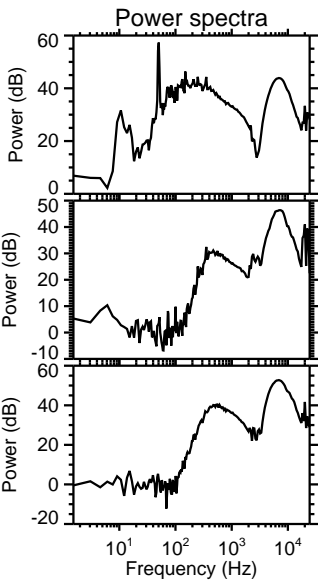
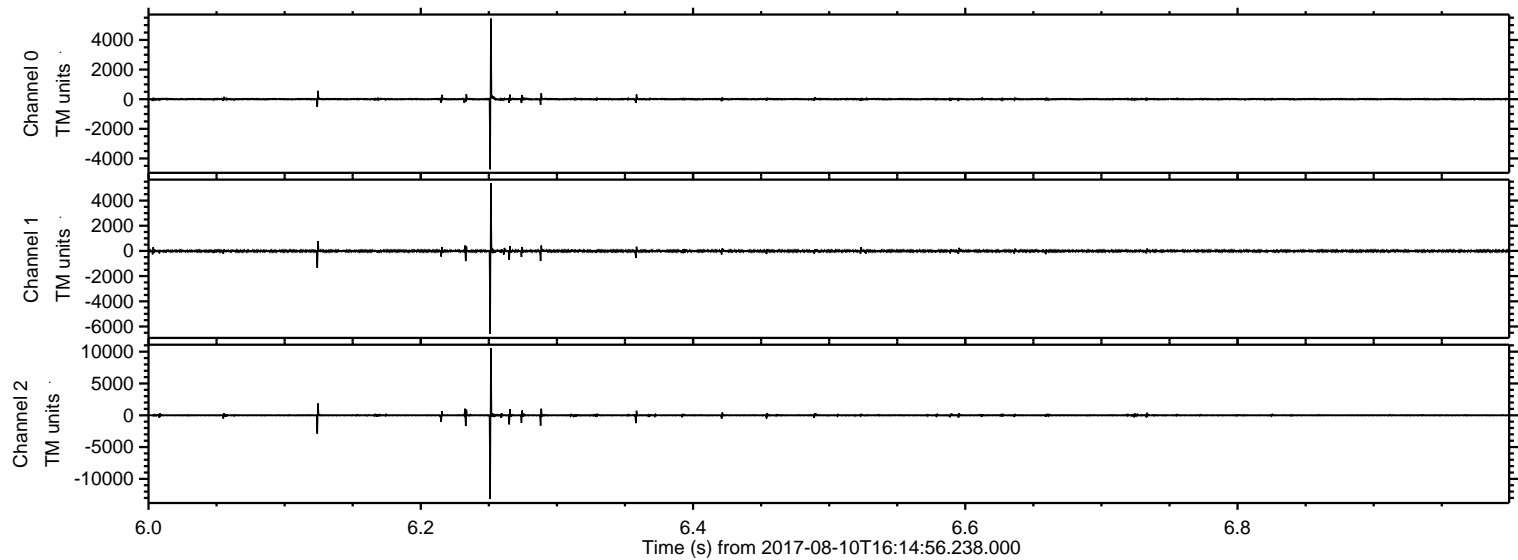

Processed Thu Aug 10 18:23:28 2017 by ELM ver.2012-10-06 from 001\_\_elm20170810\_161455\_\_dat00.bin

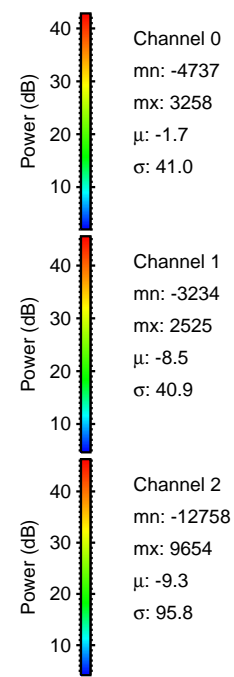
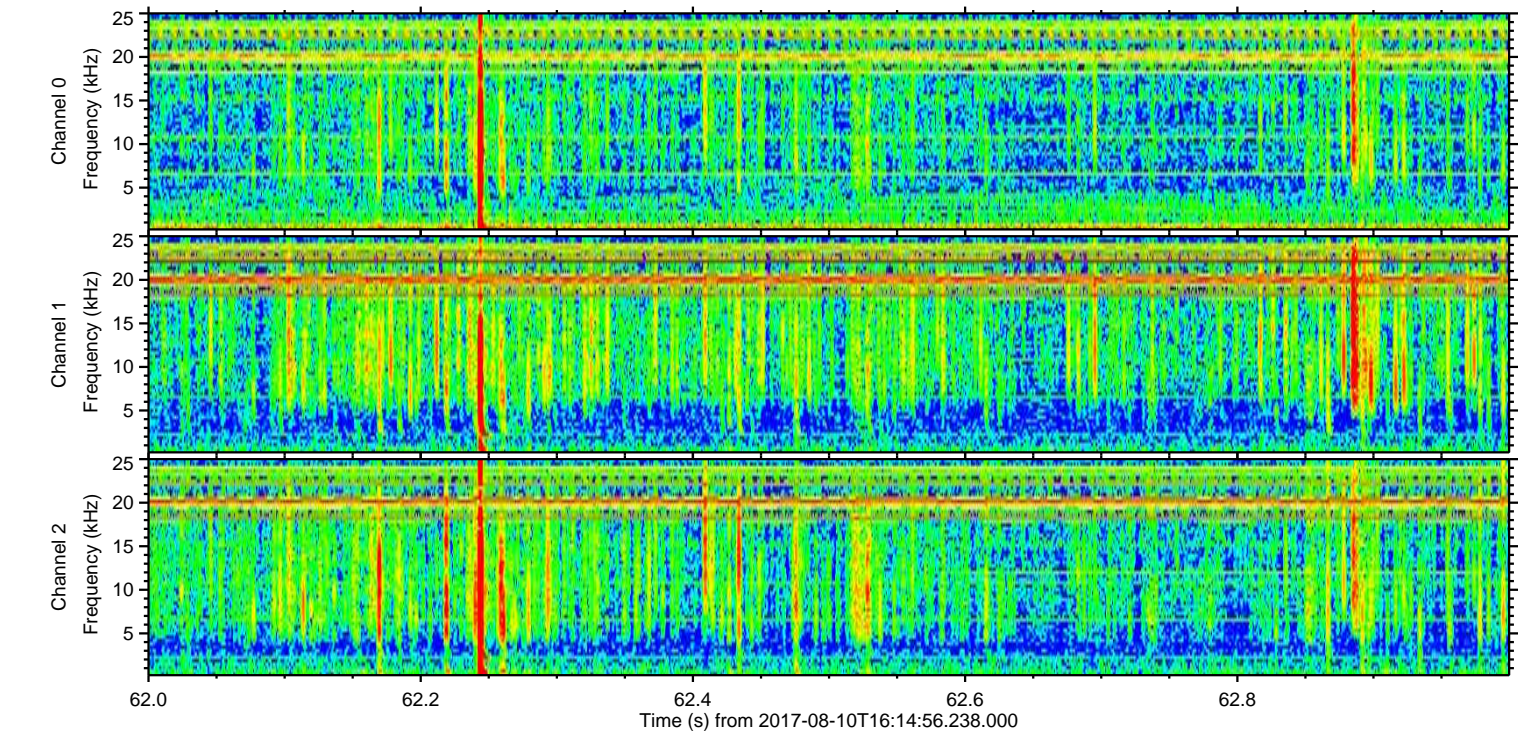
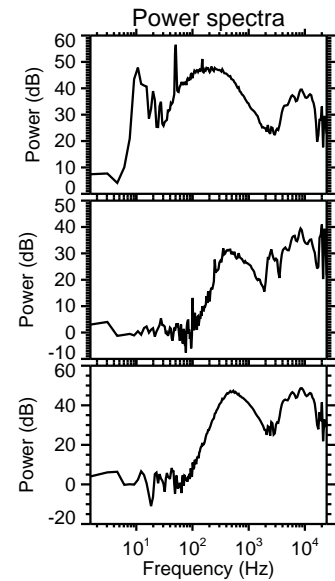
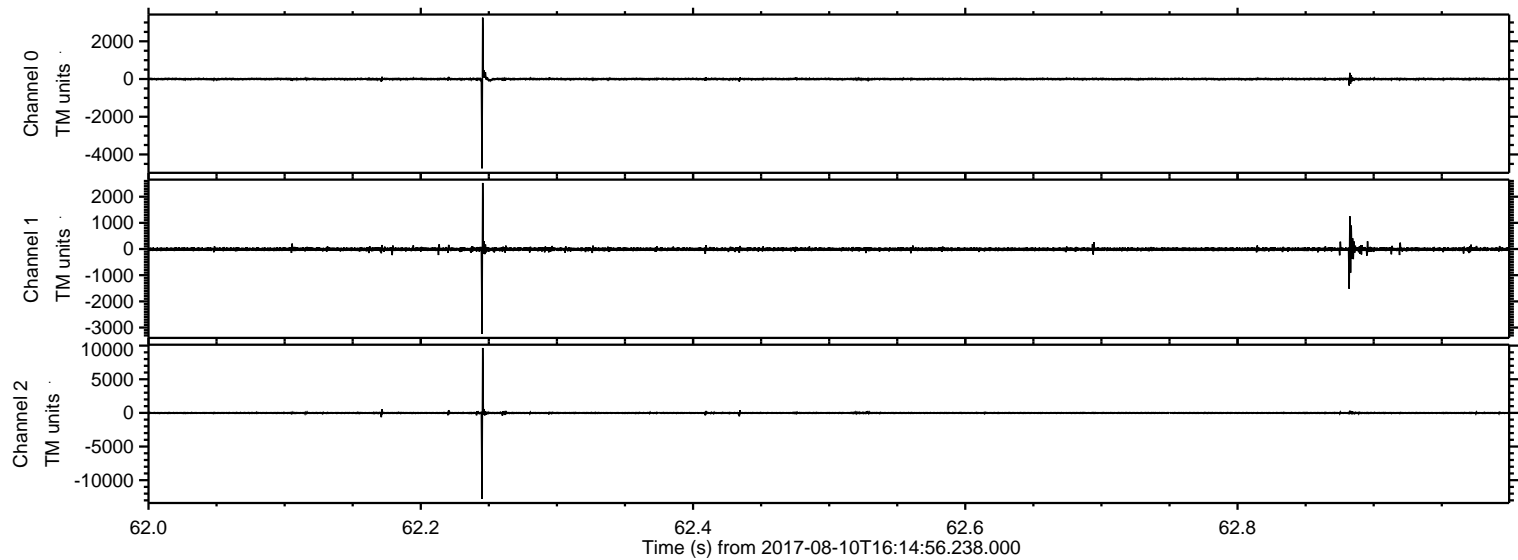

ELMAVAN 3D WAVEFORMS (Measured data sampled at 50 kHz) 50999 packets of 144 samples from 2017-08-10T16:14:56.238.000. Part 114/147

Processed Thu Aug 10 18:23:29 2017 by ELM ver.2012-10-06 from 001\_\_elm20170810\_161455\_\_dat00.bin

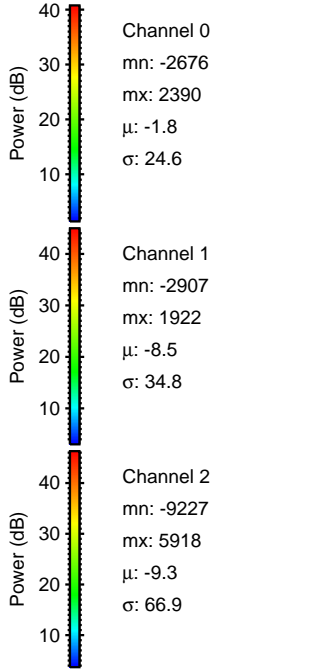
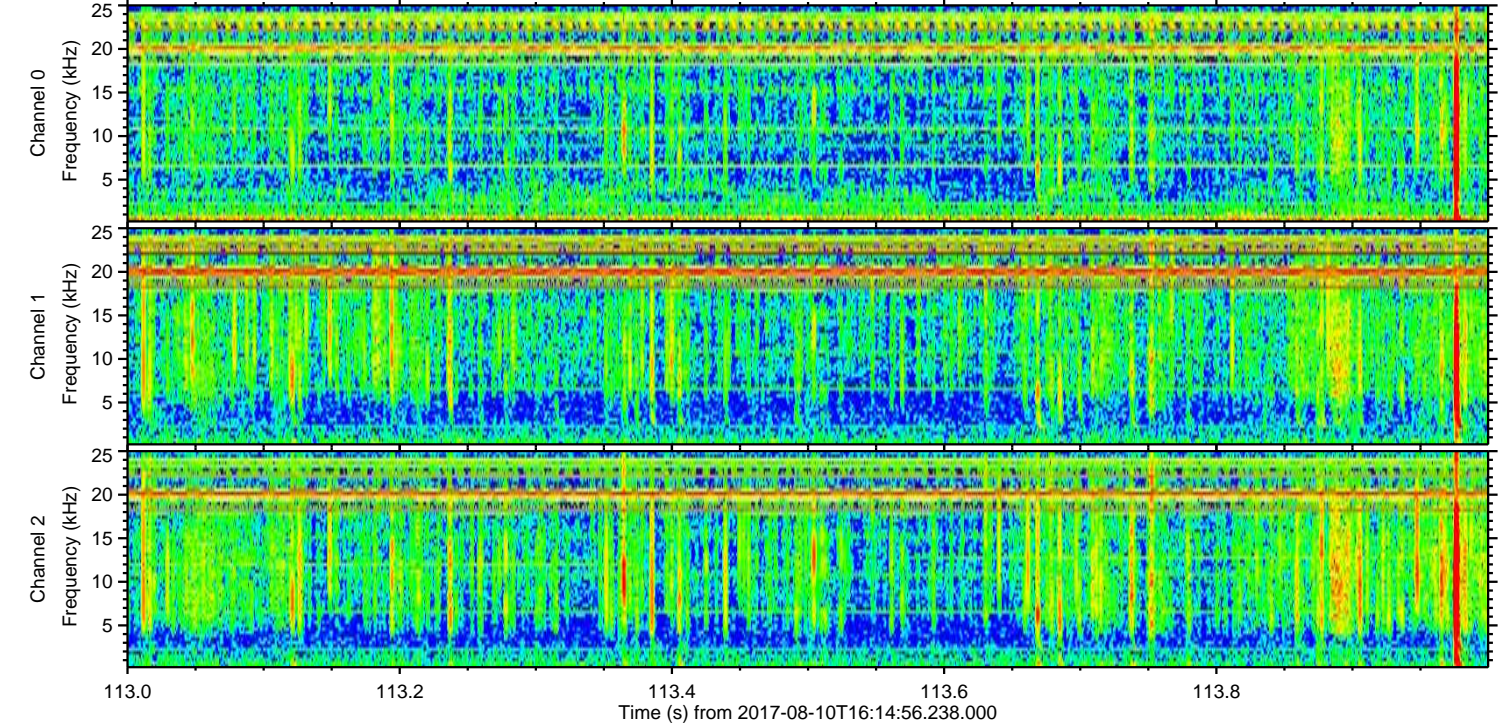
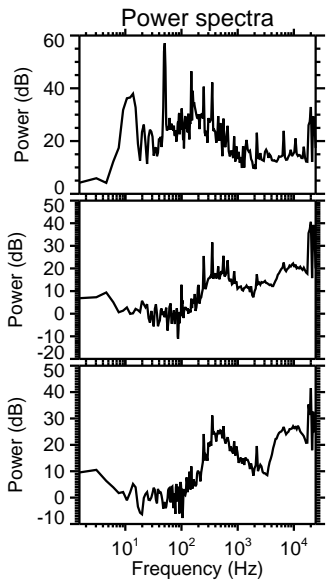
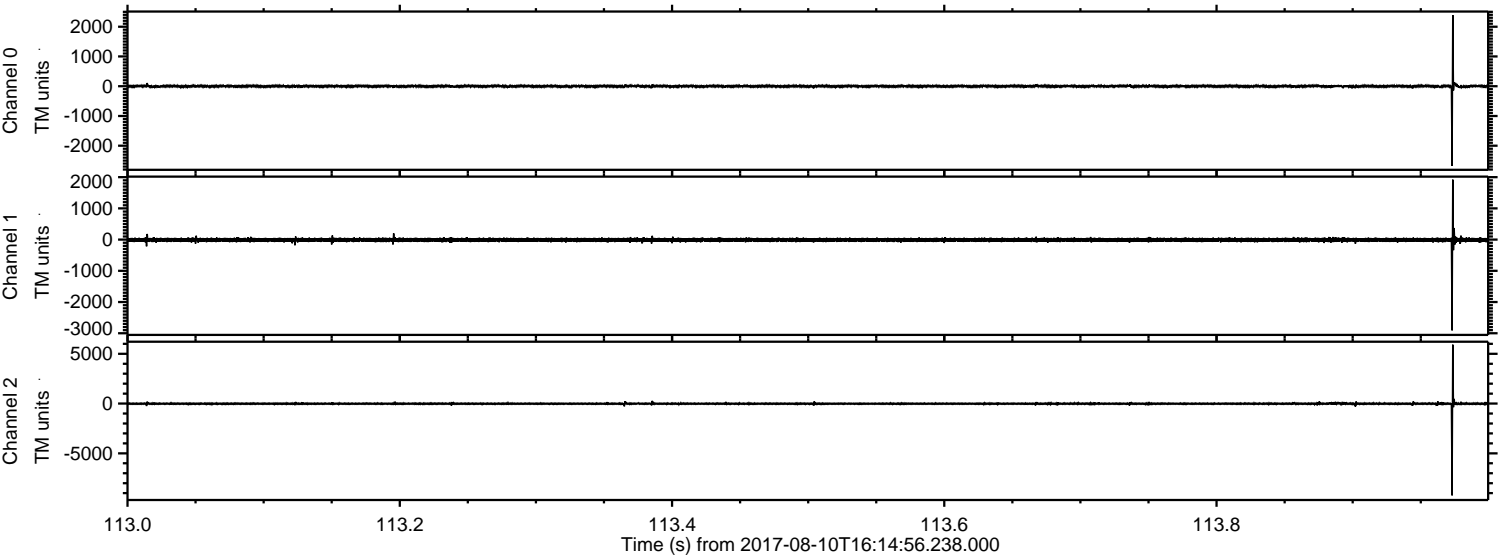

Processed Thu Aug 10 18:23:29 2017 by ELM ver.2012-10-06 from 001\_\_elm20170810\_161455\_\_dat00.bin

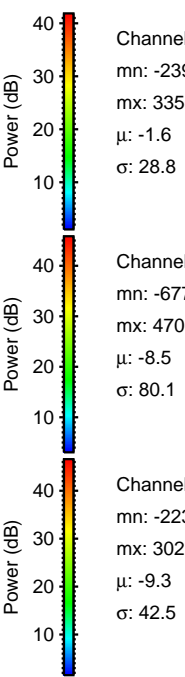
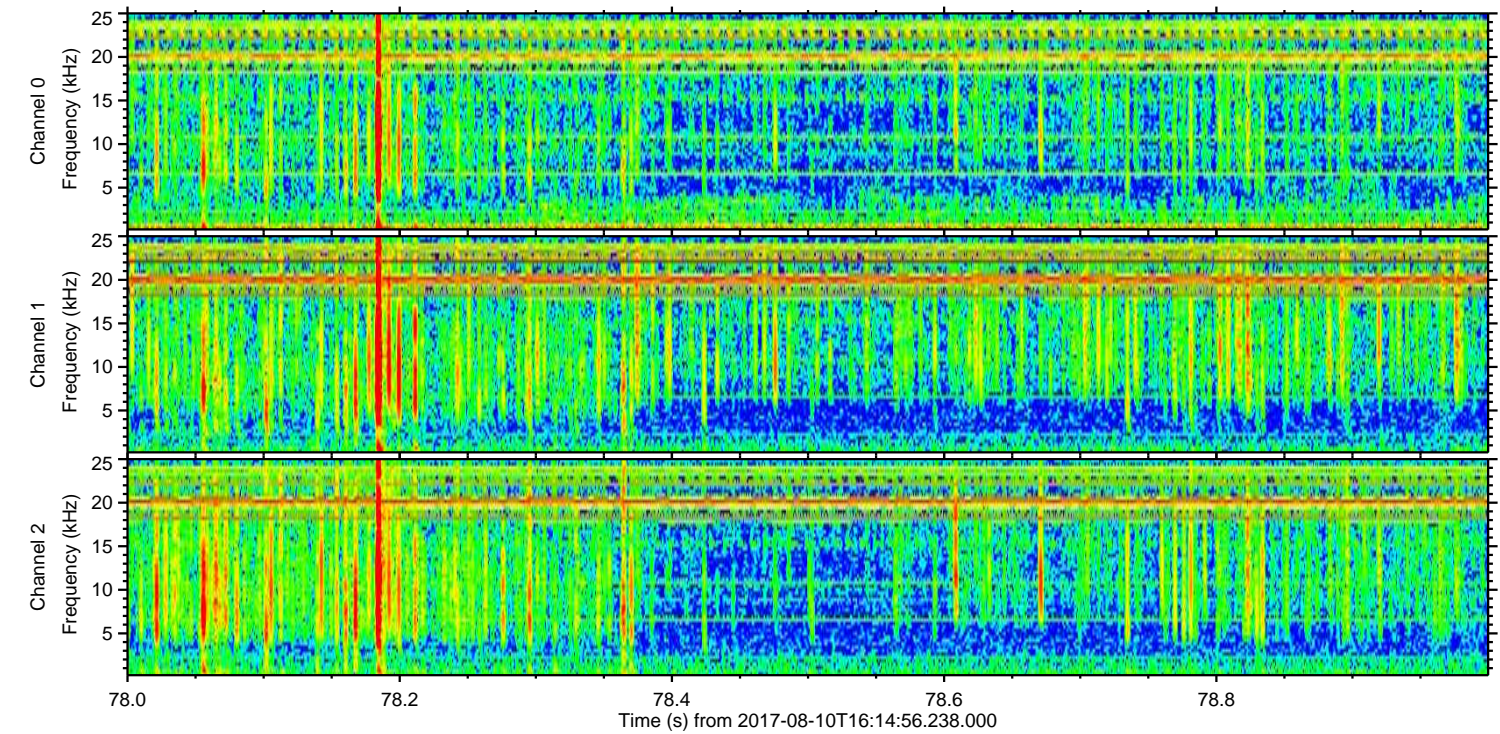
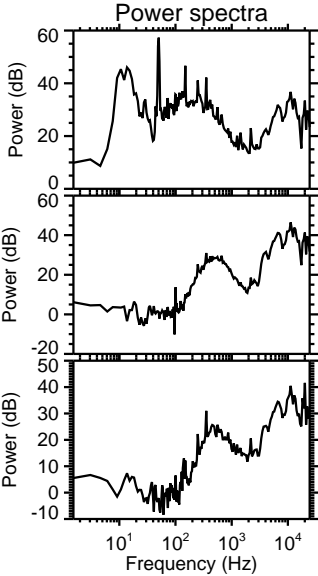
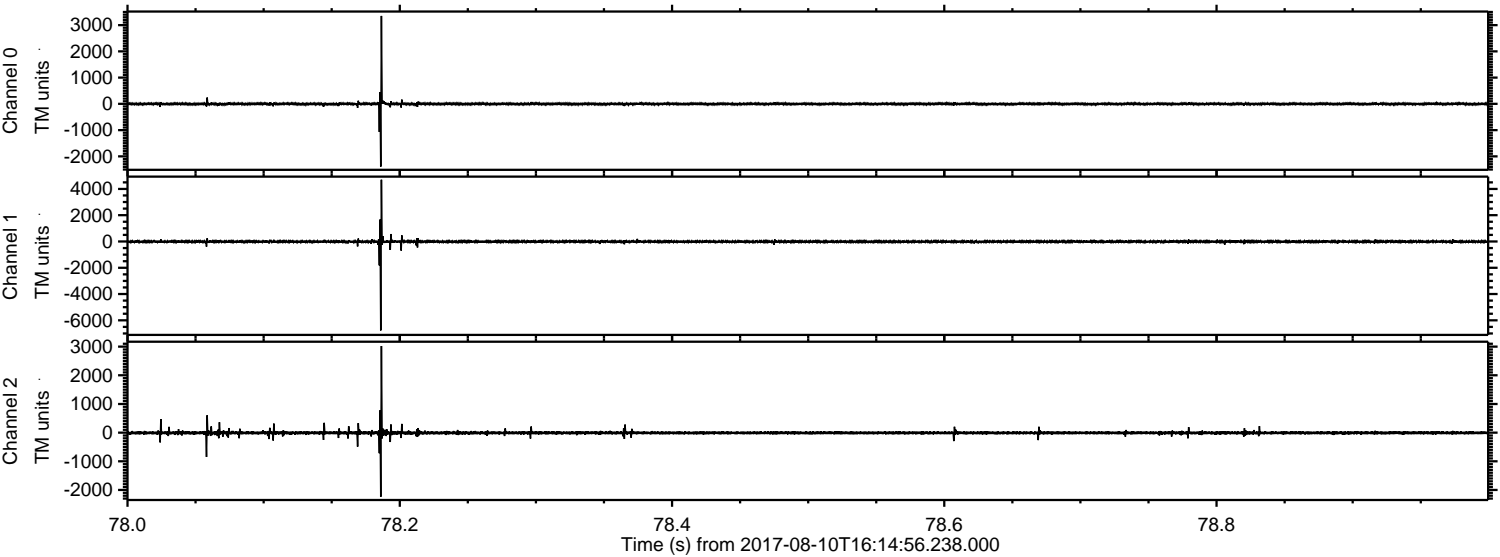

Processed Thu Aug 10 18:23:30 2017 by ELM ver.2012-10-06 from 001\_\_elm20170810\_161455\_\_dat00.bin

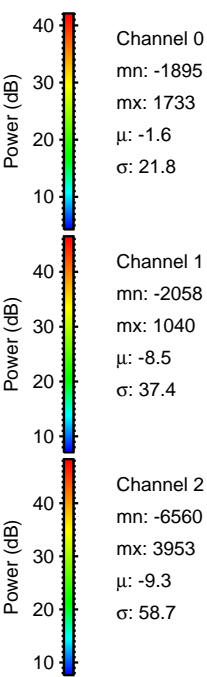
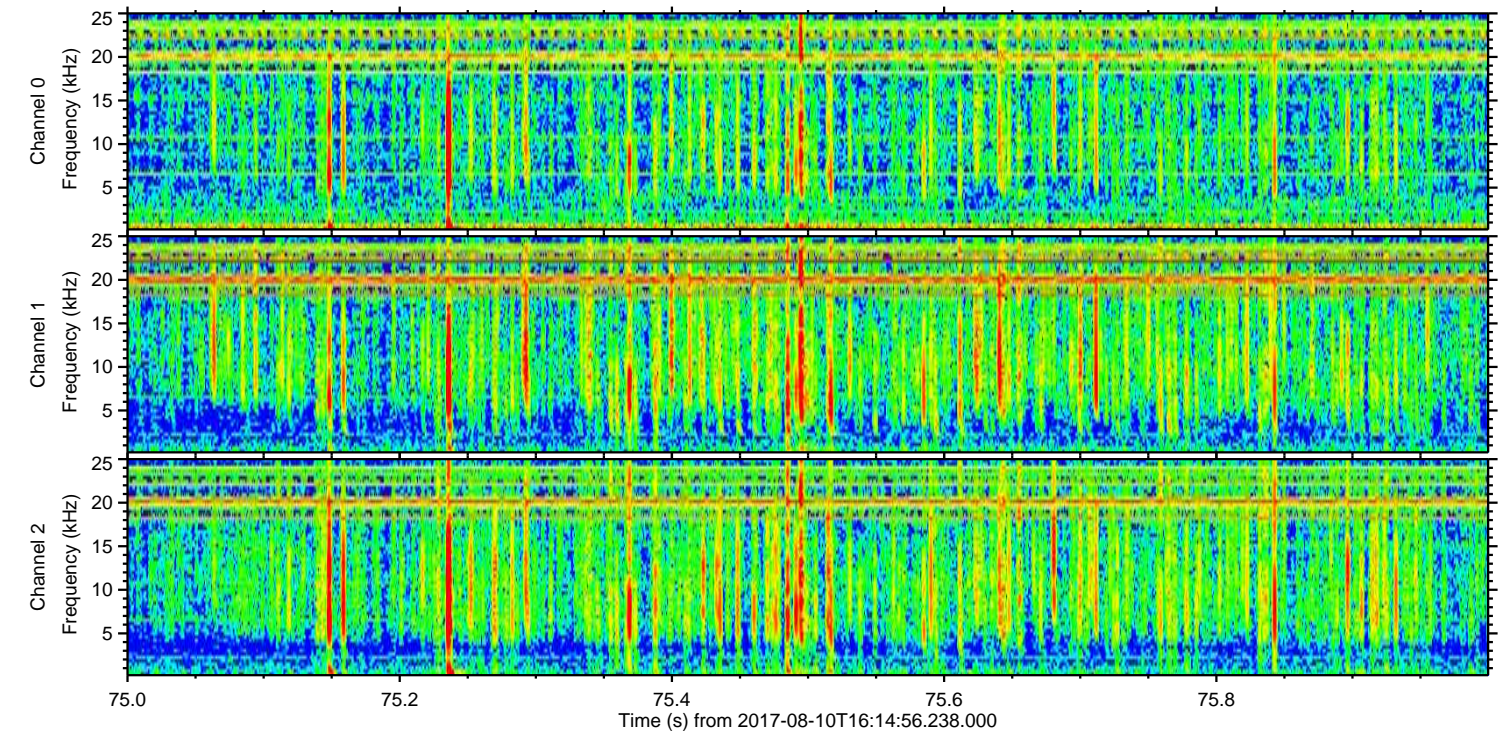
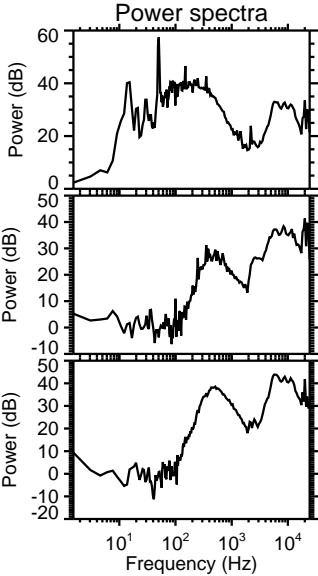
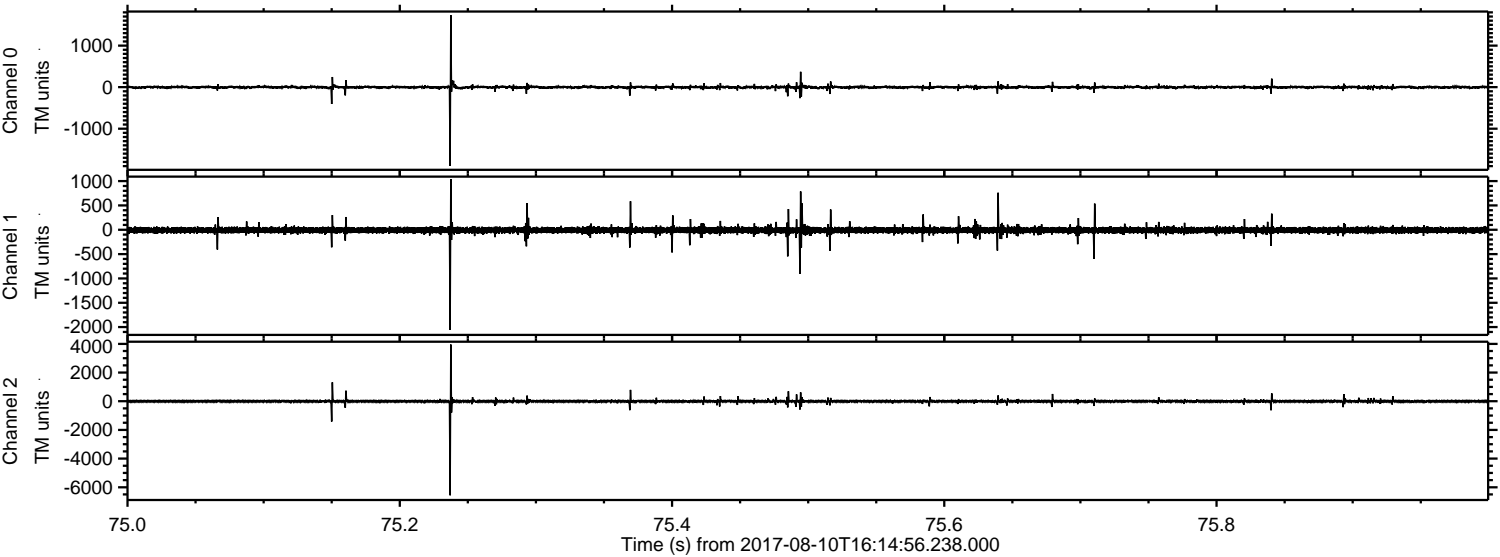

ELMAVAN 3D WAVEFORMS (Measured data sampled at 50 kHz) 50999 packets of 144 samples from 2017-08-10T16:14:56.238.000. Part 115/147

Processed Thu Aug 10 18:23:31 2017 by ELM ver.2012-10-06 from 001\_\_elm20170810\_161455\_\_dat00.bin

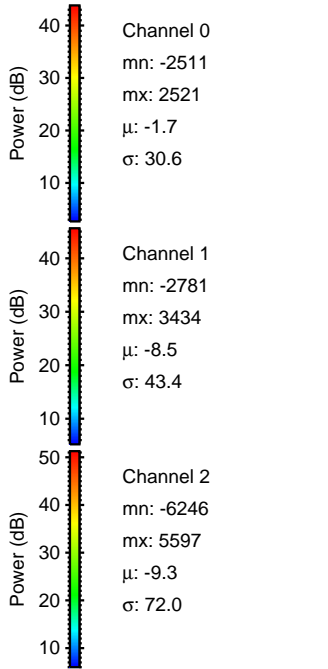
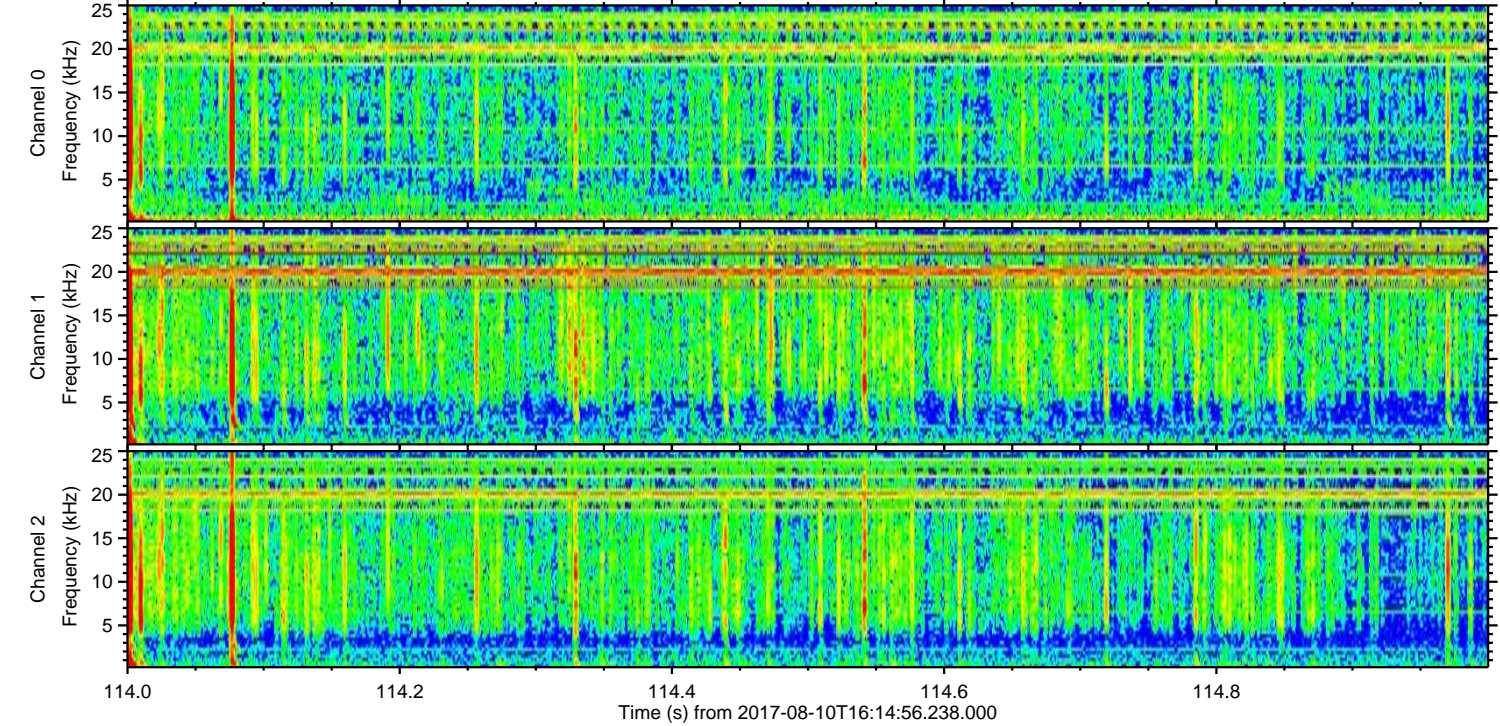
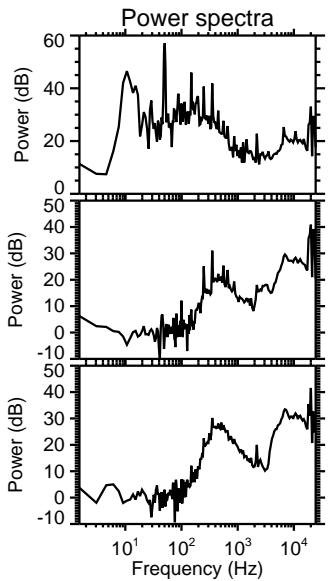
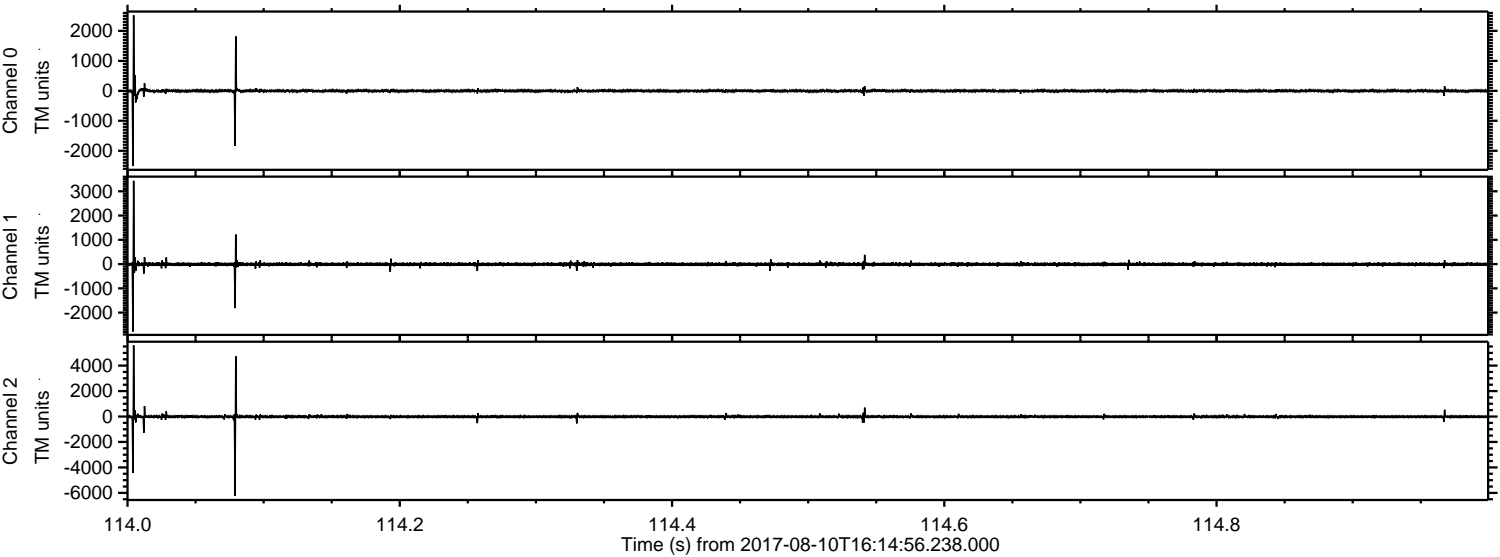

Processed Thu Aug 10 18:23:32 2017 by ELM ver.2012-10-06 from 001\_\_elm20170810\_161455\_\_dat00.bin

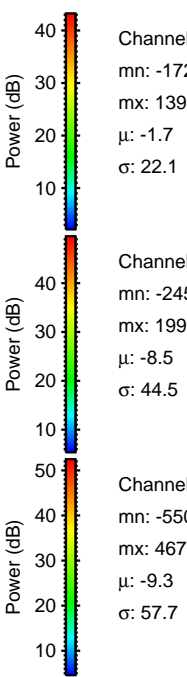
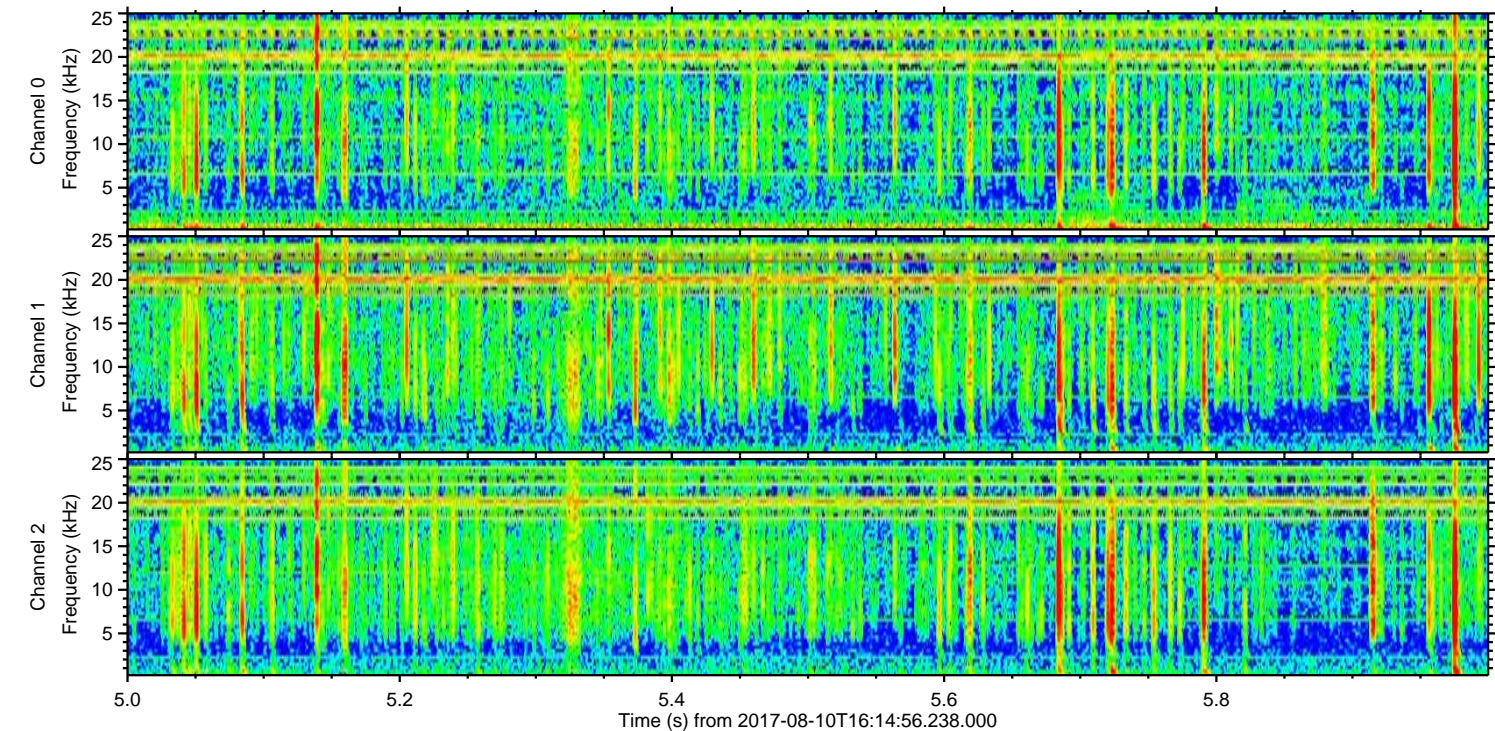
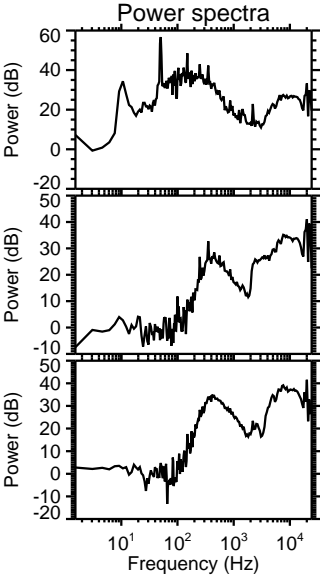
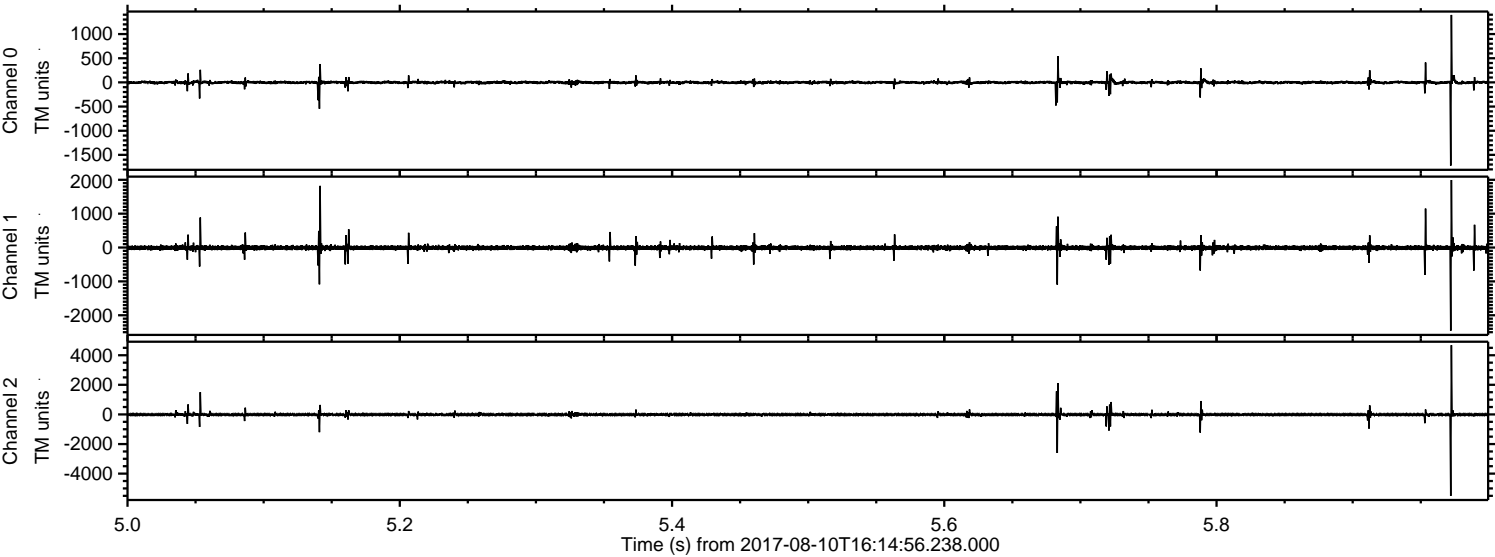

Channel 0  
mn: -1723  
mx: 1396  
 $\mu$ : -1.7  
 $\sigma$ : 22.1

Channel 1  
mn: -2458  
mx: 1993  
 $\mu$ : -8.5  
 $\sigma$ : 44.5

Channel 2  
mn: -5506  
mx: 4679  
 $\mu$ : -9.3  
 $\sigma$ : 57.7

Processed Thu Aug 10 18:23:32 2017 by ELM ver.2012-10-06 from 001\_\_elm20170810\_161455\_\_dat00.bin

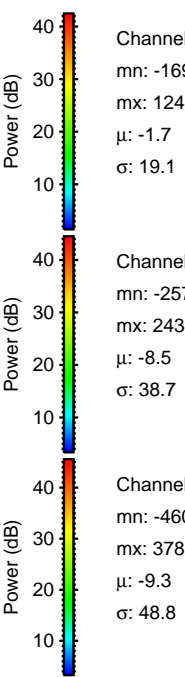
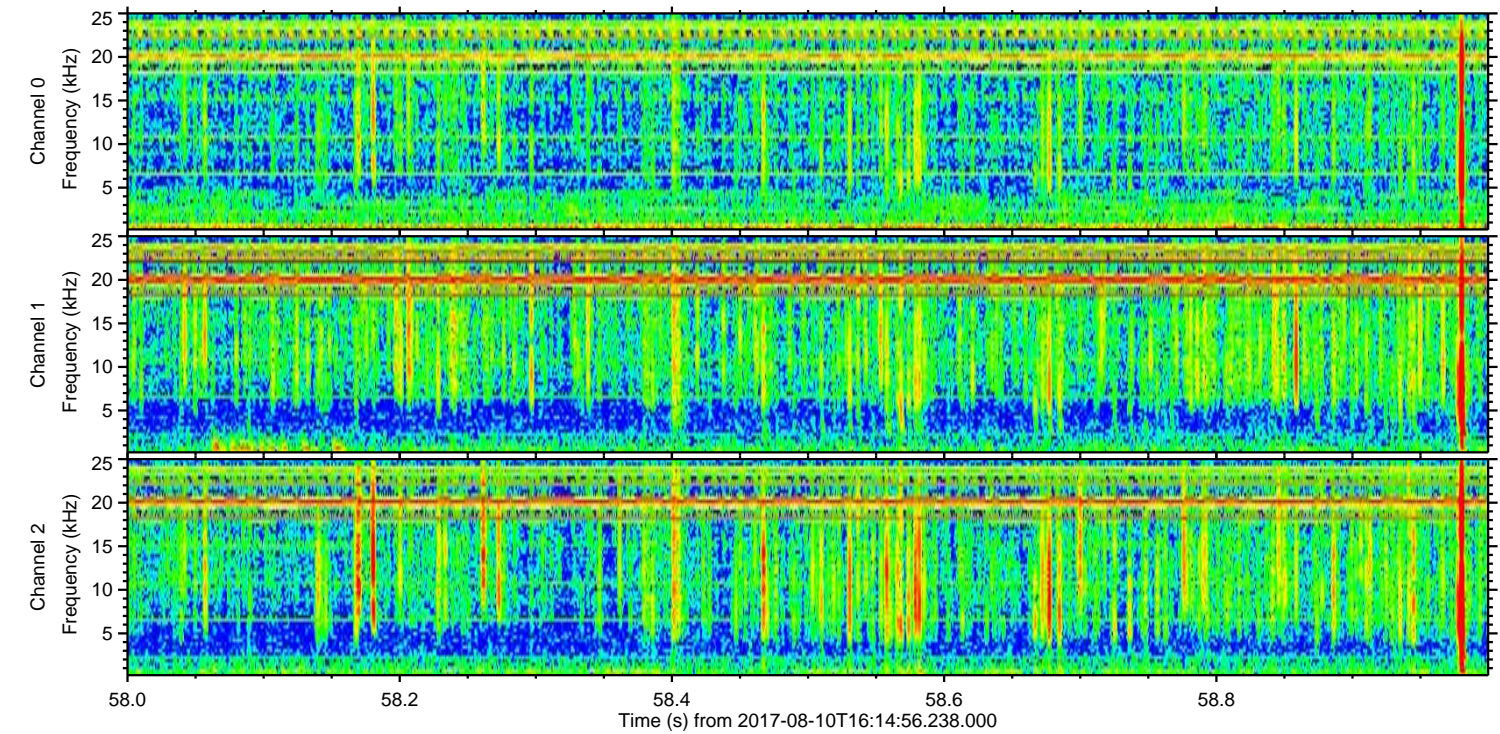
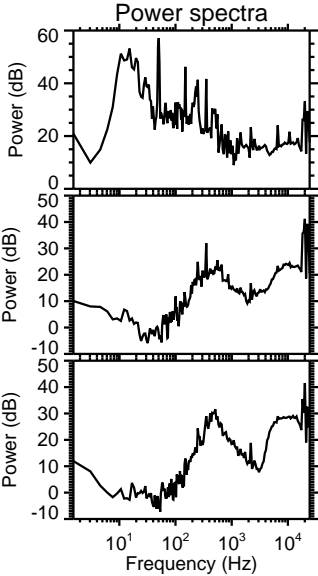
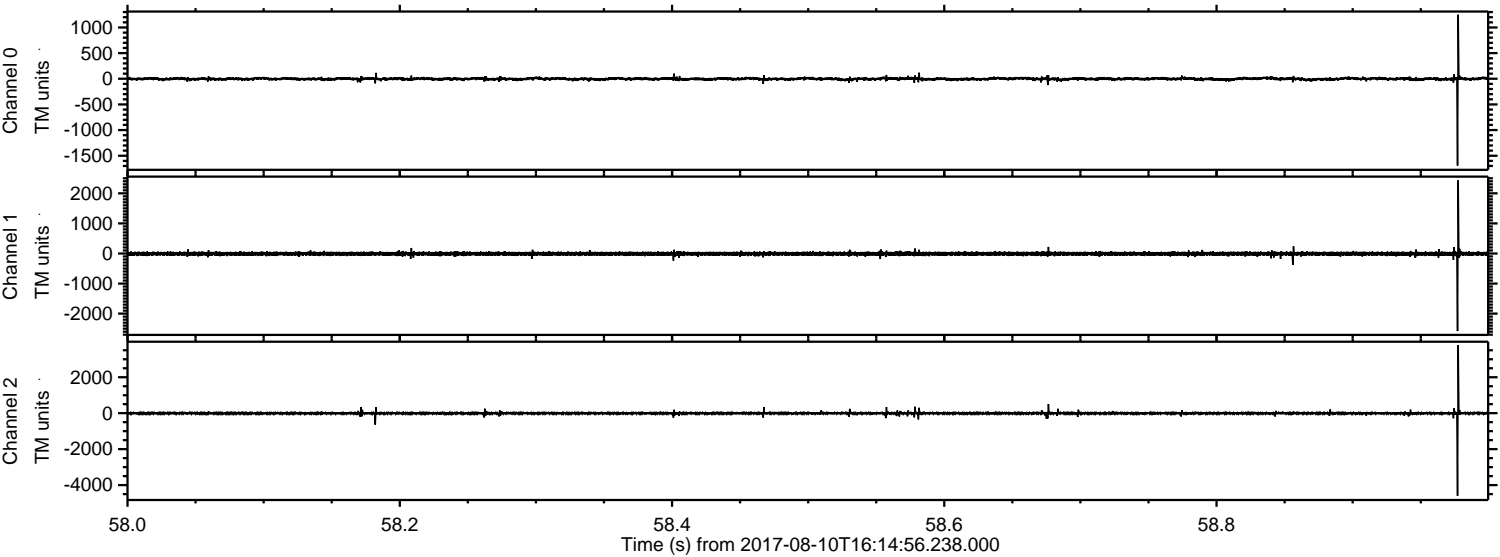

Channel 0  
mn: -1690  
mx: 1248  
 $\mu$ : -1.7  
 $\sigma$ : 19.1

Channel 1  
mn: -2579  
mx: 2434  
 $\mu$ : -8.5  
 $\sigma$ : 38.7

Channel 2  
mn: -4600  
mx: 3786  
 $\mu$ : -9.3  
 $\sigma$ : 48.8

Processed Thu Aug 10 18:23:33 2017 by ELM ver.2012-10-06 from 001\_\_elm20170810\_161455\_\_dat00.bin

