

ELMAVAN 3D WAVEFORMS (Measured data sampled at 50 kHz) 51000 packets of 144 samples from 2017-08-10T08:14:36.557.999.

Processed Thu Aug 10 10:22:24 2017 by ELM ver.2012-10-06 from 001__elm20170810_081435__dat00.bin

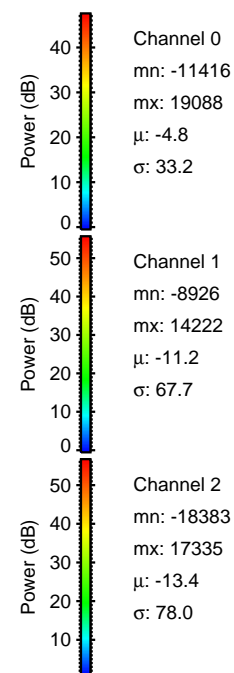
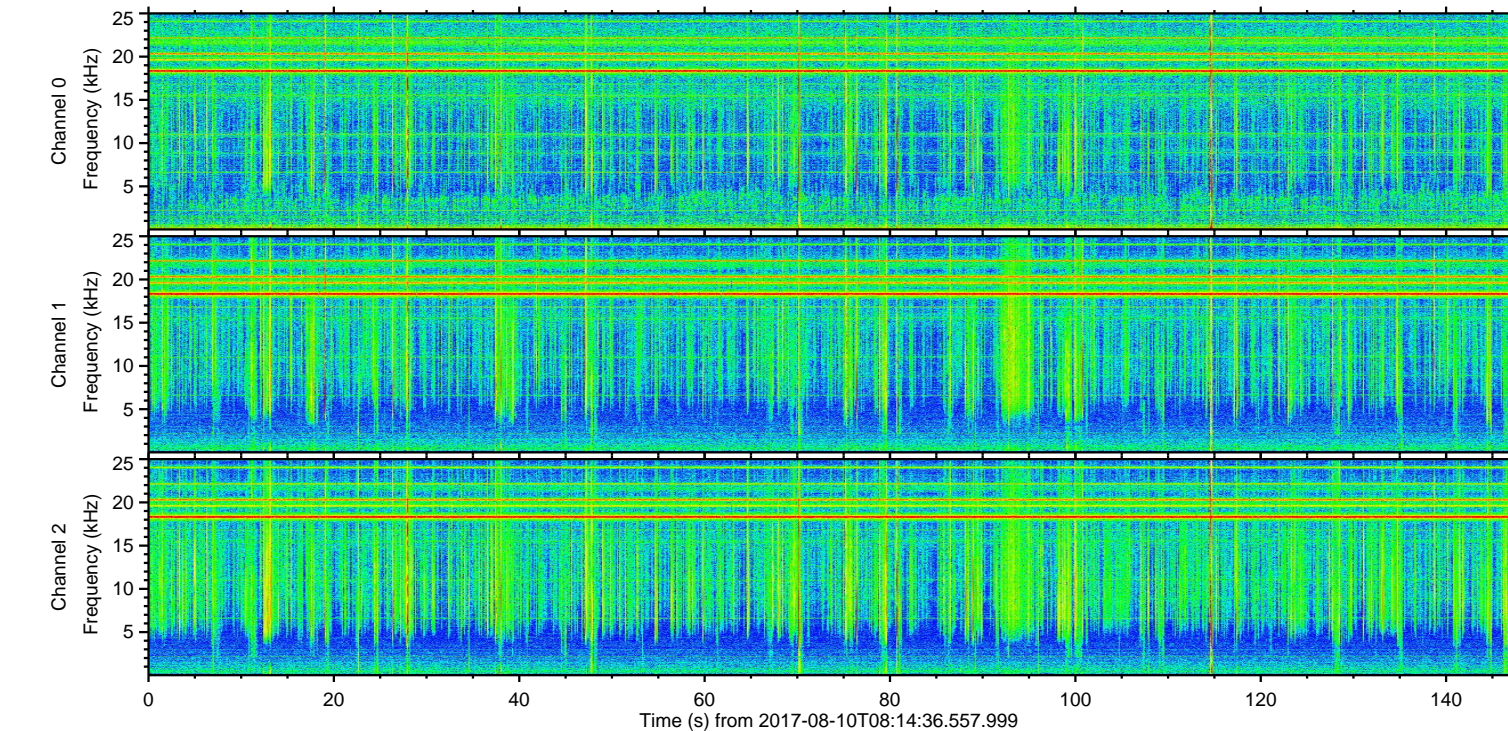
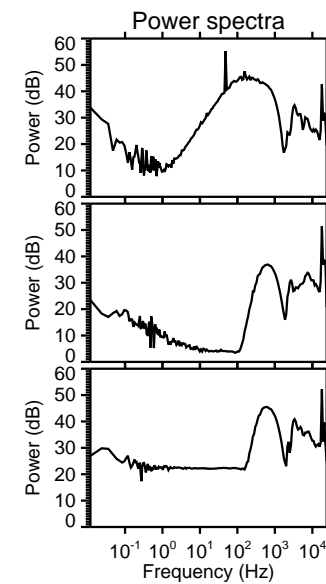
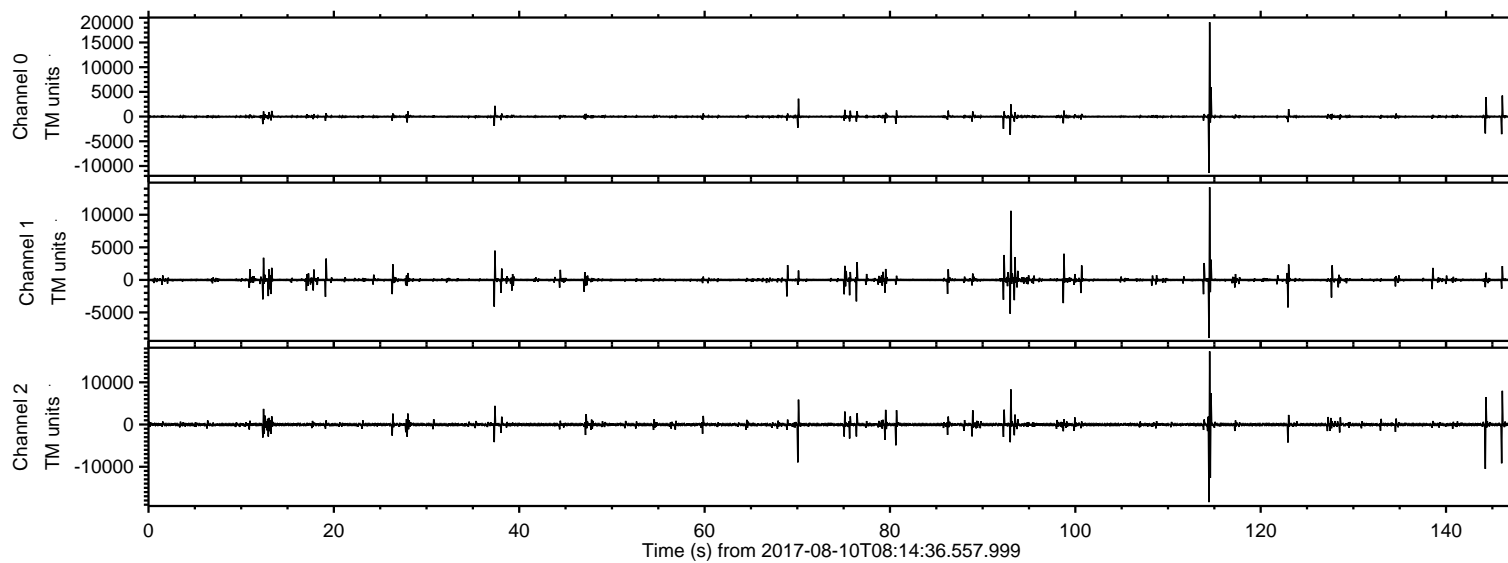

ELMAVAN 3D WAVEFORMS (Measured data sampled at 50 kHz) 51000 packets of 144 samples from 2017-08-10T08:14:36.557.999. Part 115/147

Processed Thu Aug 10 10:22:32 2017 by ELM ver.2012-10-06 from 001__elm20170810_081435__dat00.bin

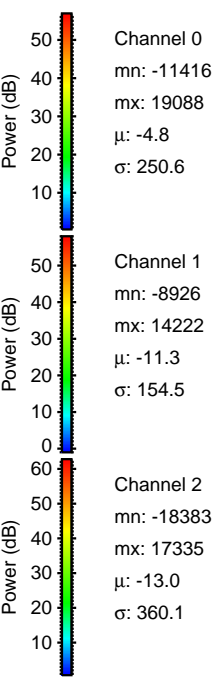
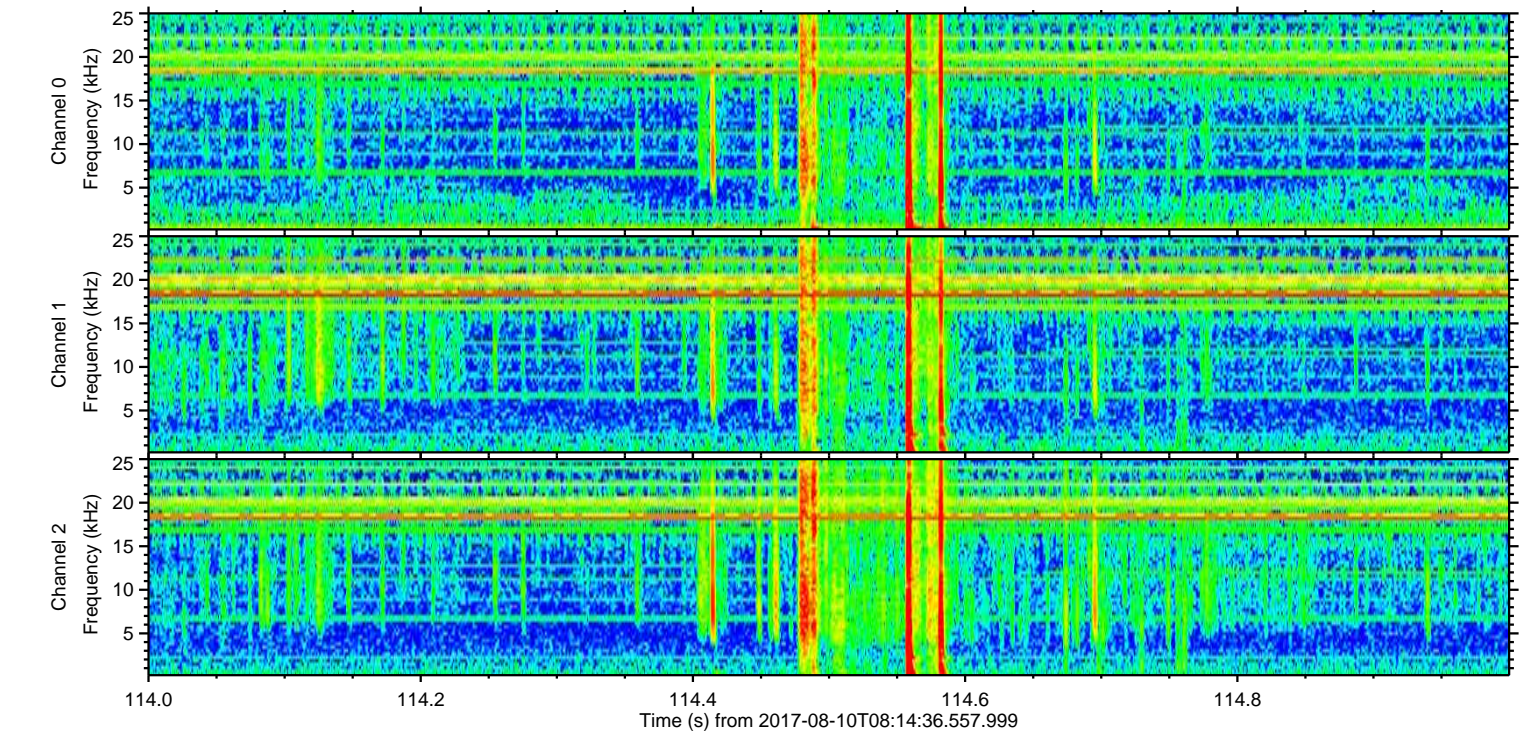
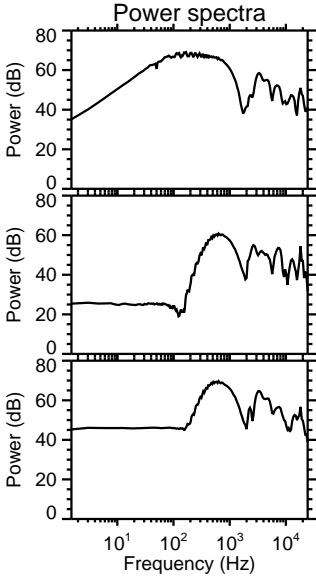
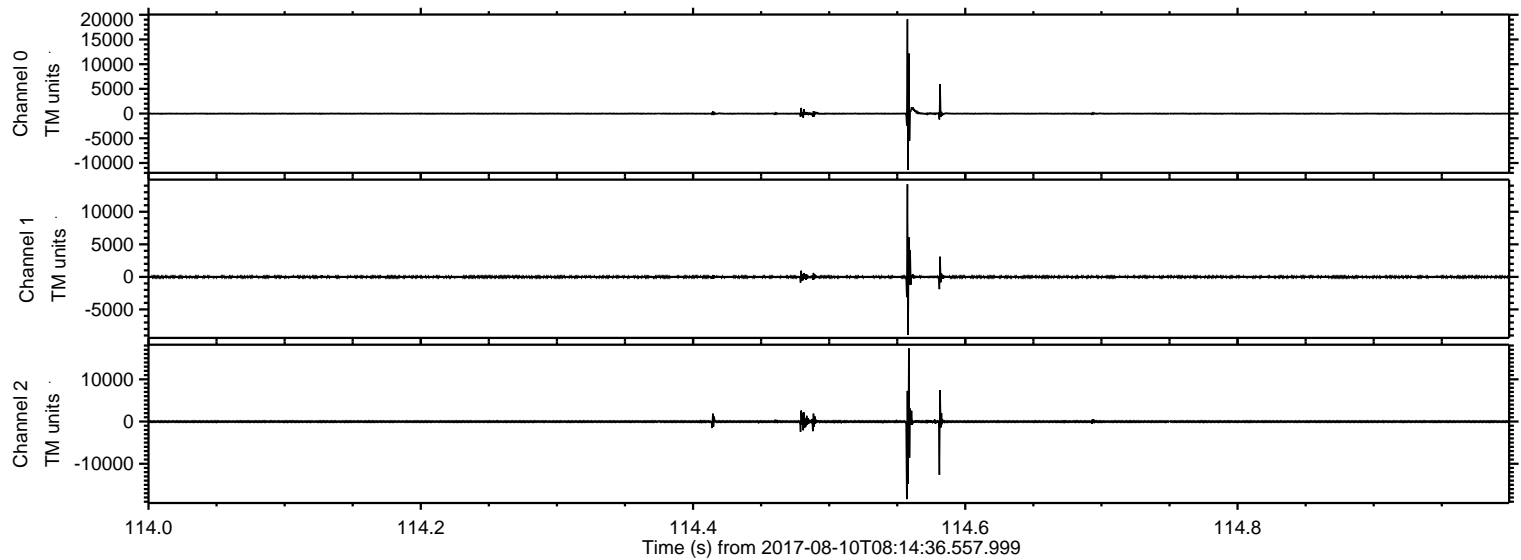

Processed Thu Aug 10 10:22:33 2017 by ELM ver.2012-10-06 from 001__elm20170810_081435__dat00.bin

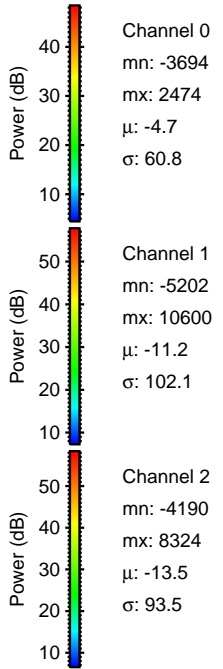
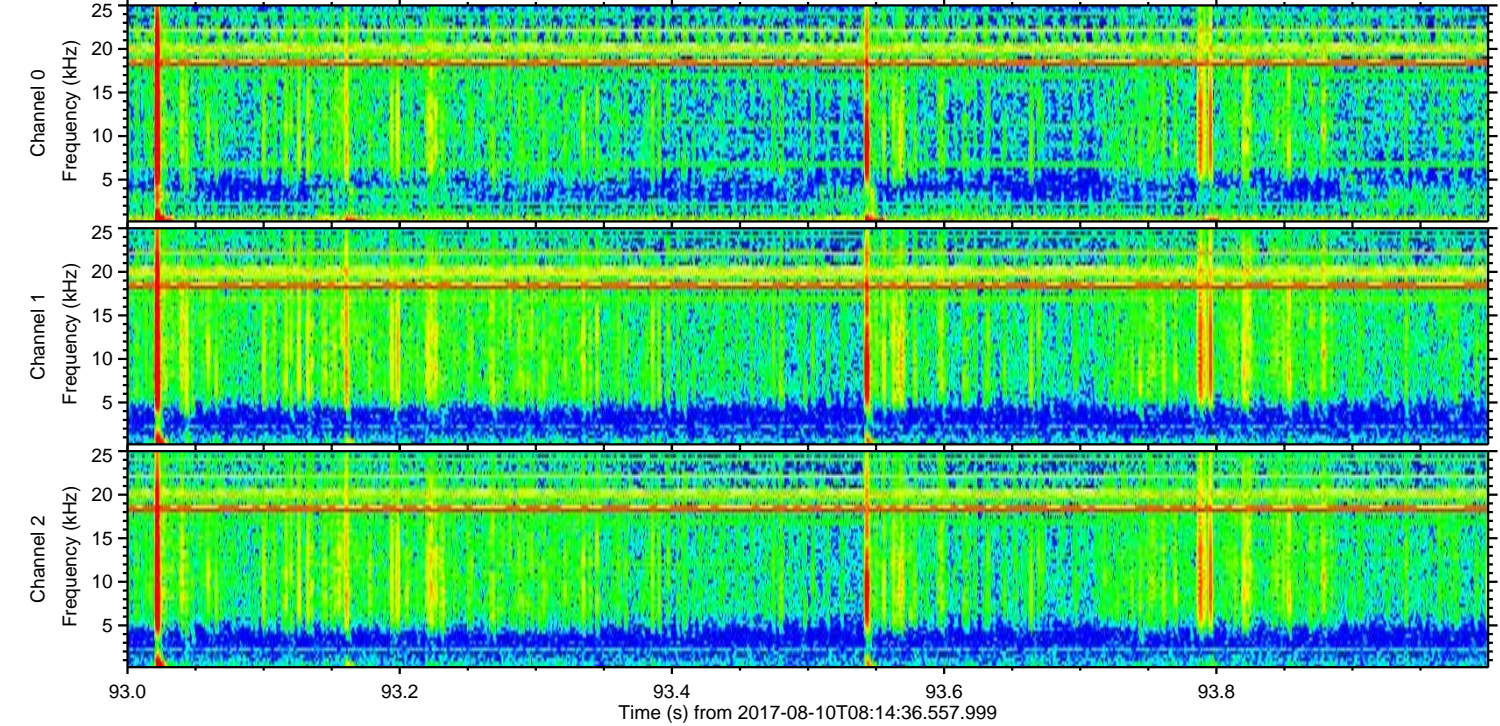
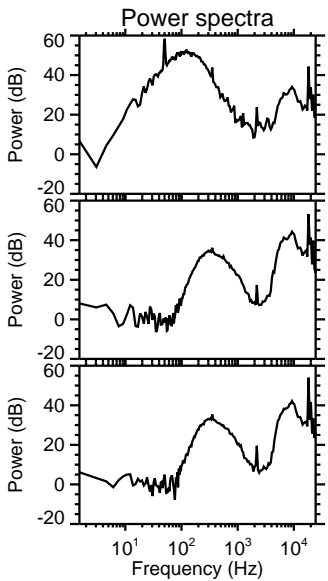
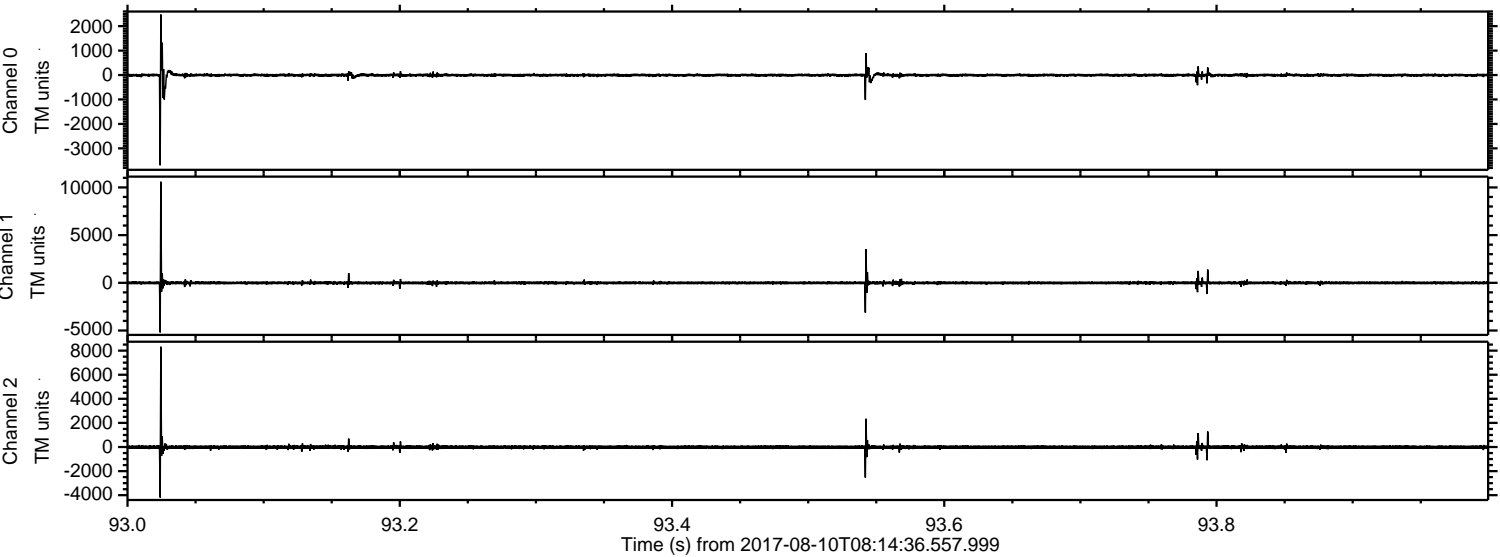

ELMAVAN 3D WAVEFORMS (Measured data sampled at 50 kHz) 51000 packets of 144 samples from 2017-08-10T08:14:36.557.999. Part 145/147

Processed Thu Aug 10 10:22:34 2017 by ELM ver.2012-10-06 from 001__elm20170810_081435__dat00.bin

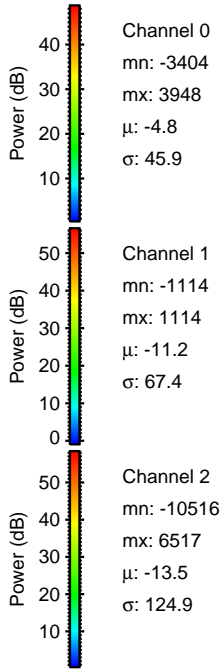
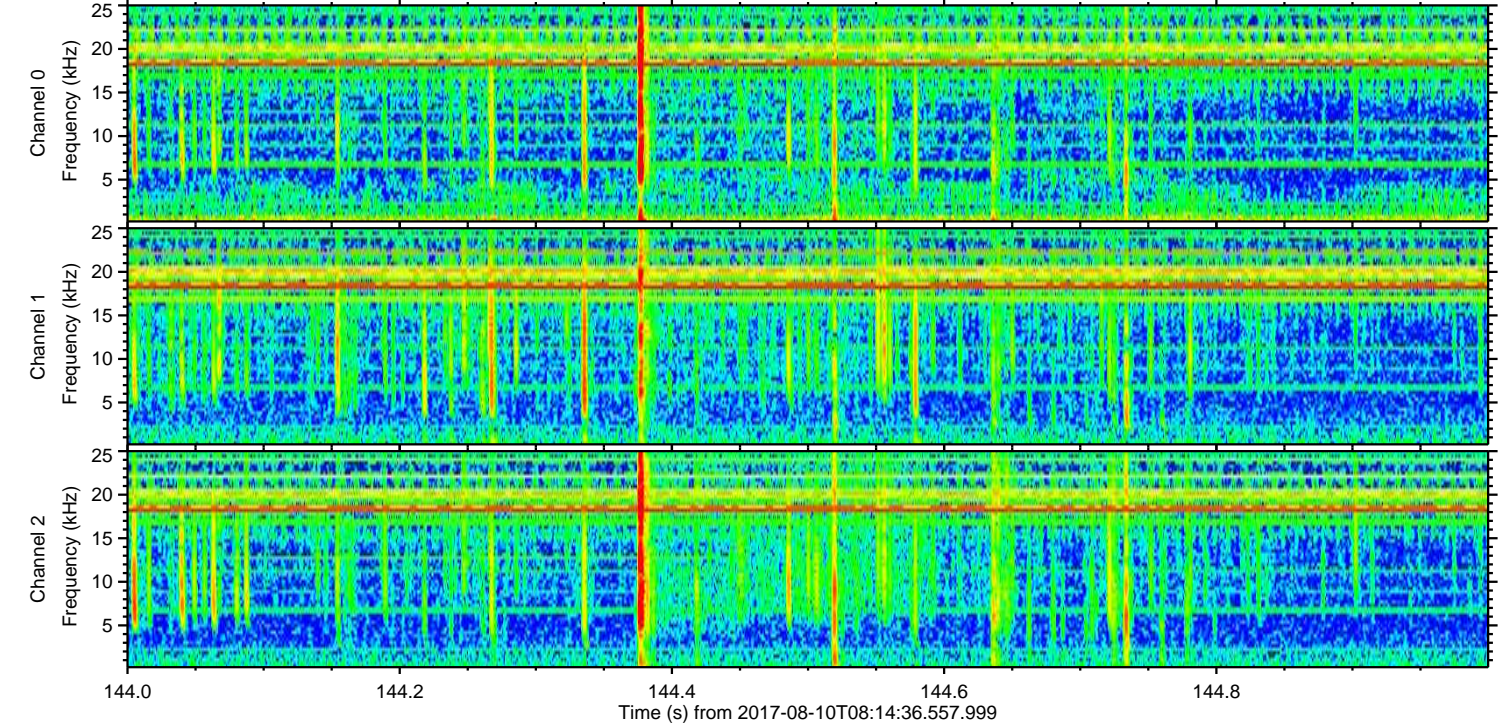
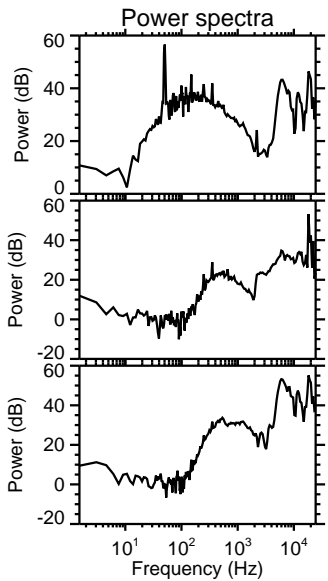
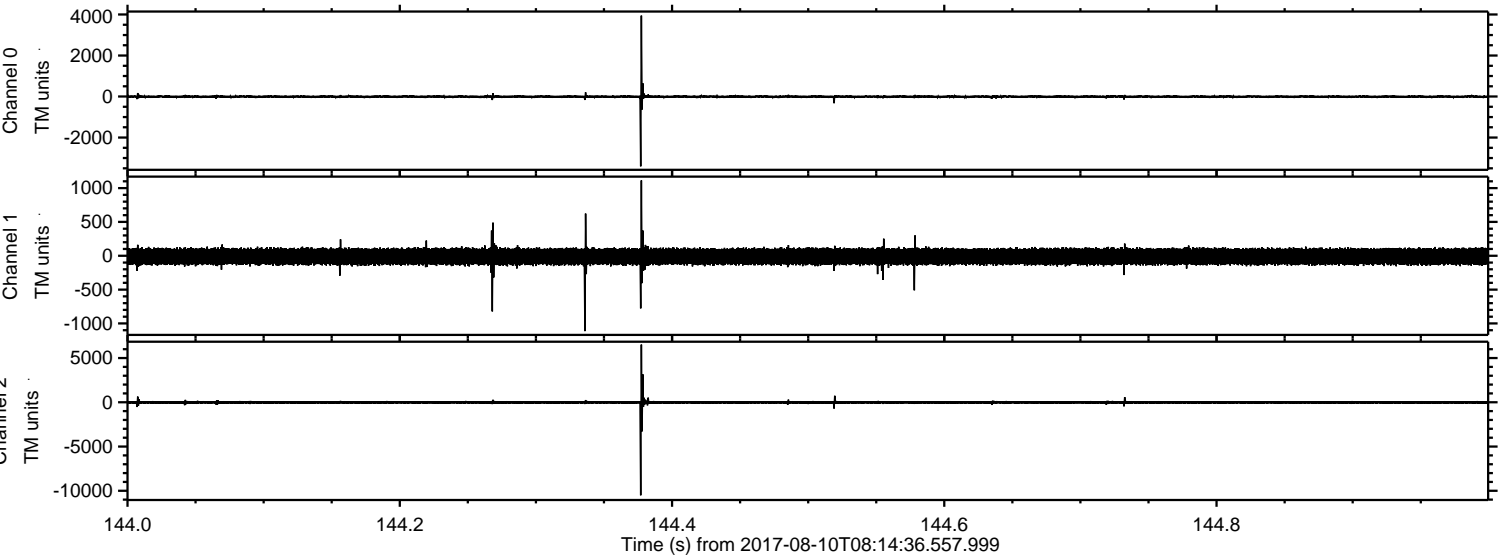

Processed Thu Aug 10 10:22:34 2017 by ELM ver.2012-10-06 from 001__elm20170810_081435__dat00.bin

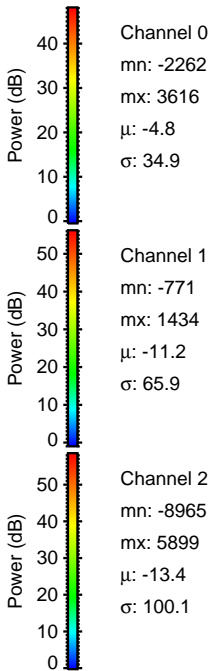
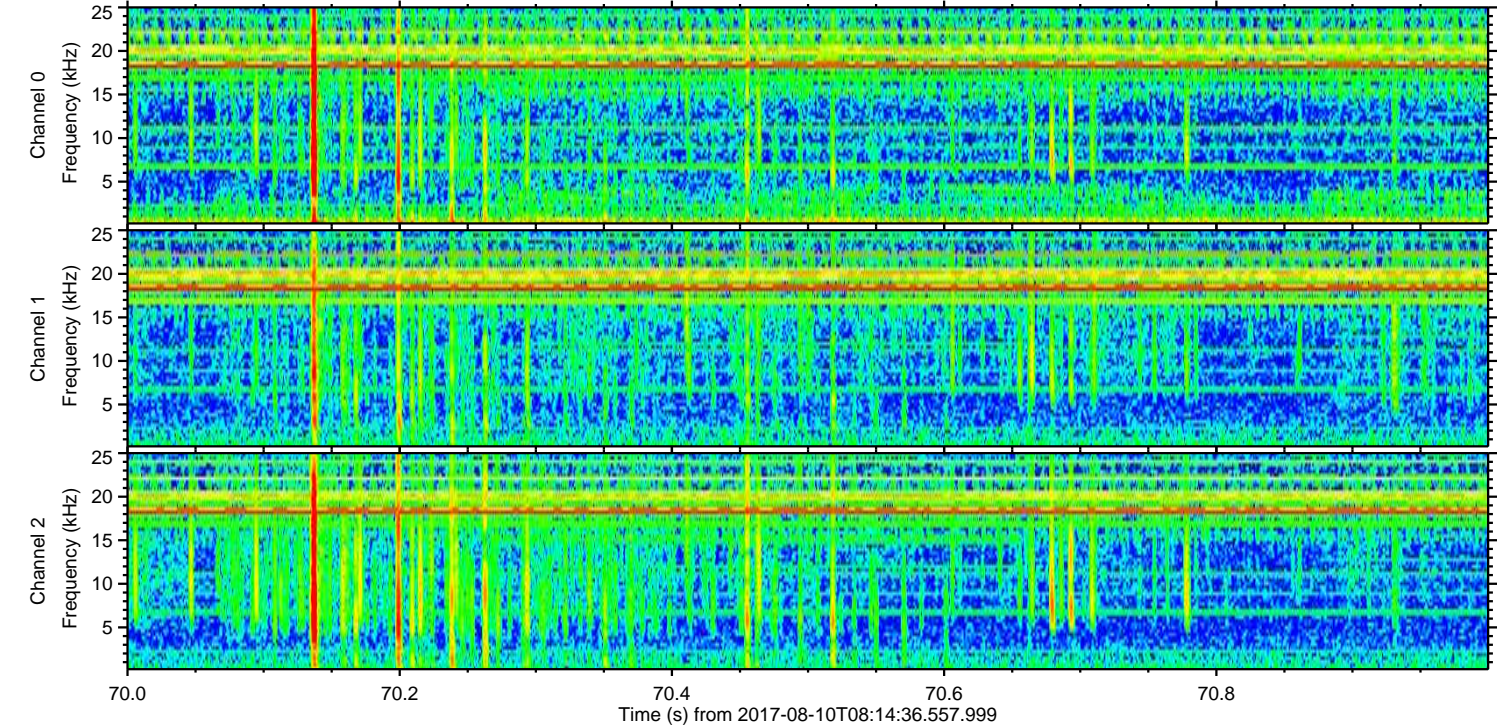
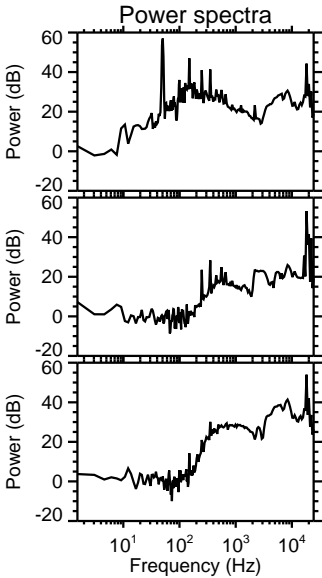
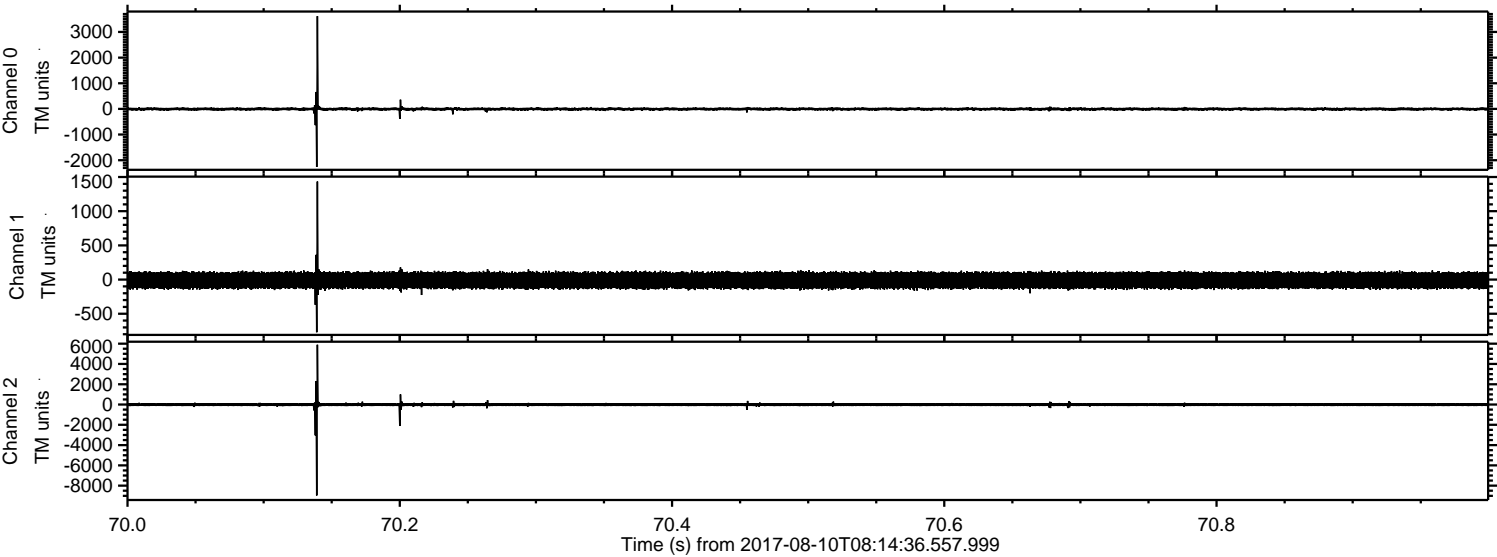

ELMAVAN 3D WAVEFORMS (Measured data sampled at 50 kHz) 51000 packets of 144 samples from 2017-08-10T08:14:36.557.999. Part 81/147

Processed Thu Aug 10 10:22:35 2017 by ELM ver.2012-10-06 from 001__elm20170810_081435__dat00.bin

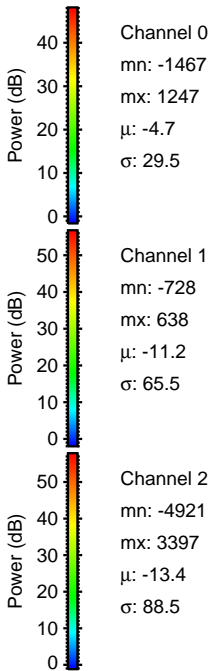
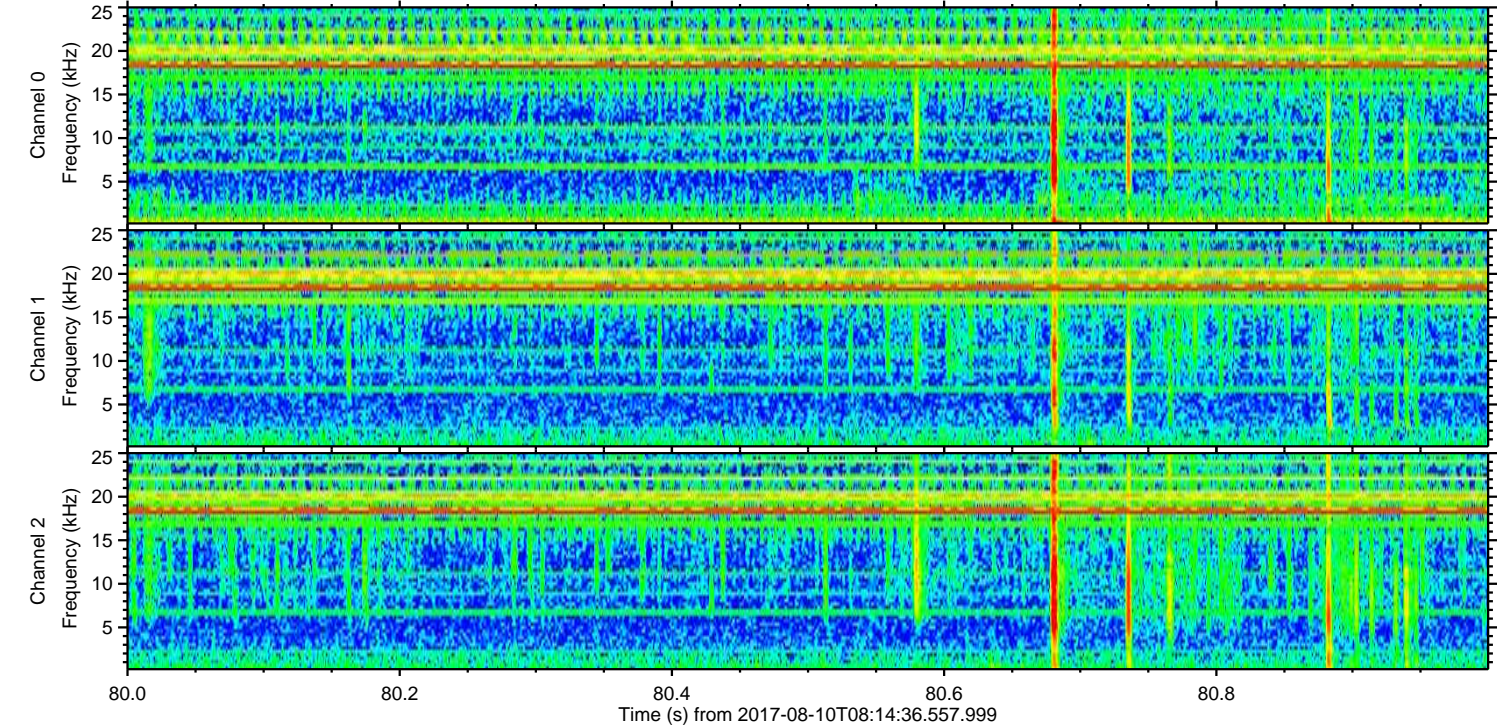
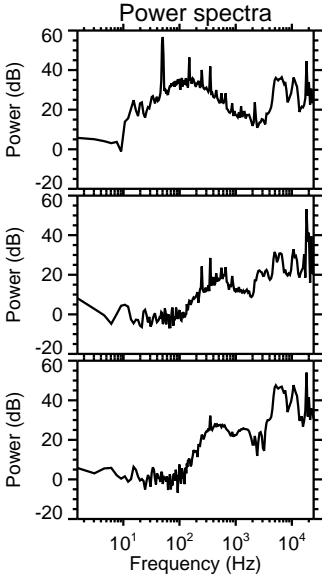
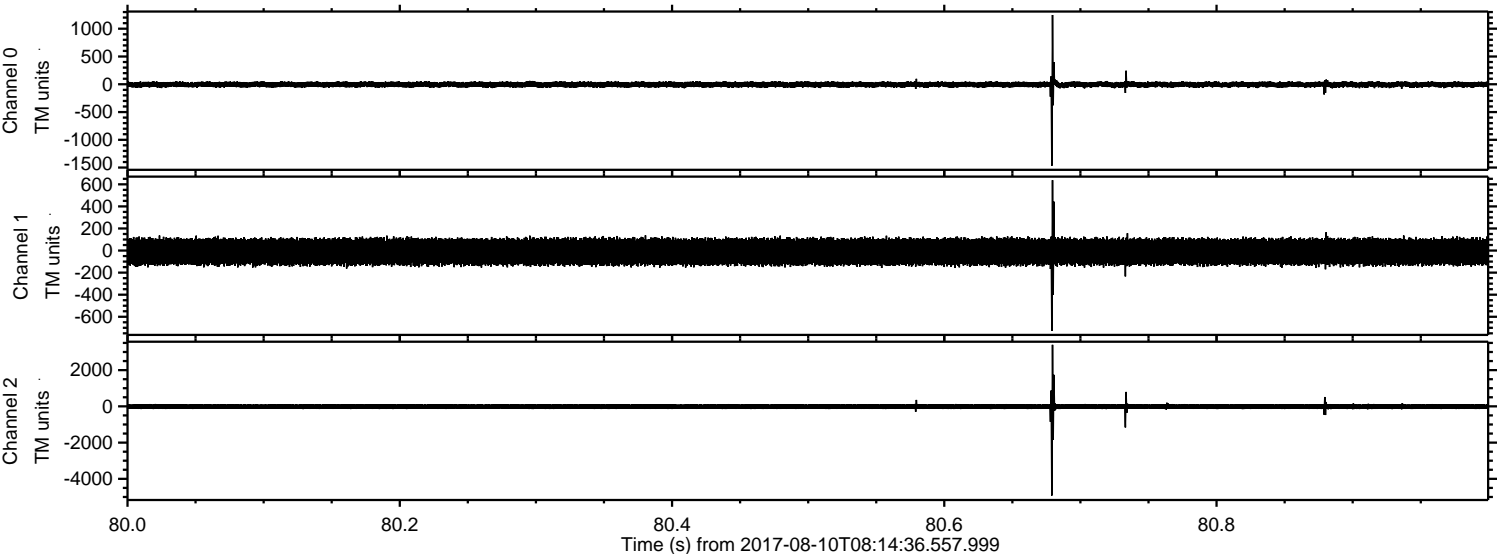

Processed Thu Aug 10 10:22:36 2017 by ELM ver.2012-10-06 from 001__elm20170810_081435__dat00.bin

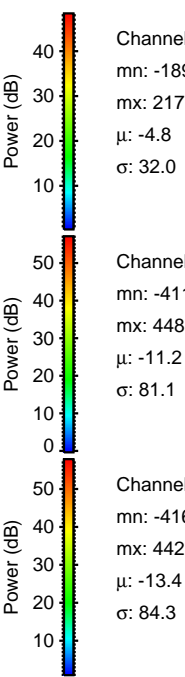
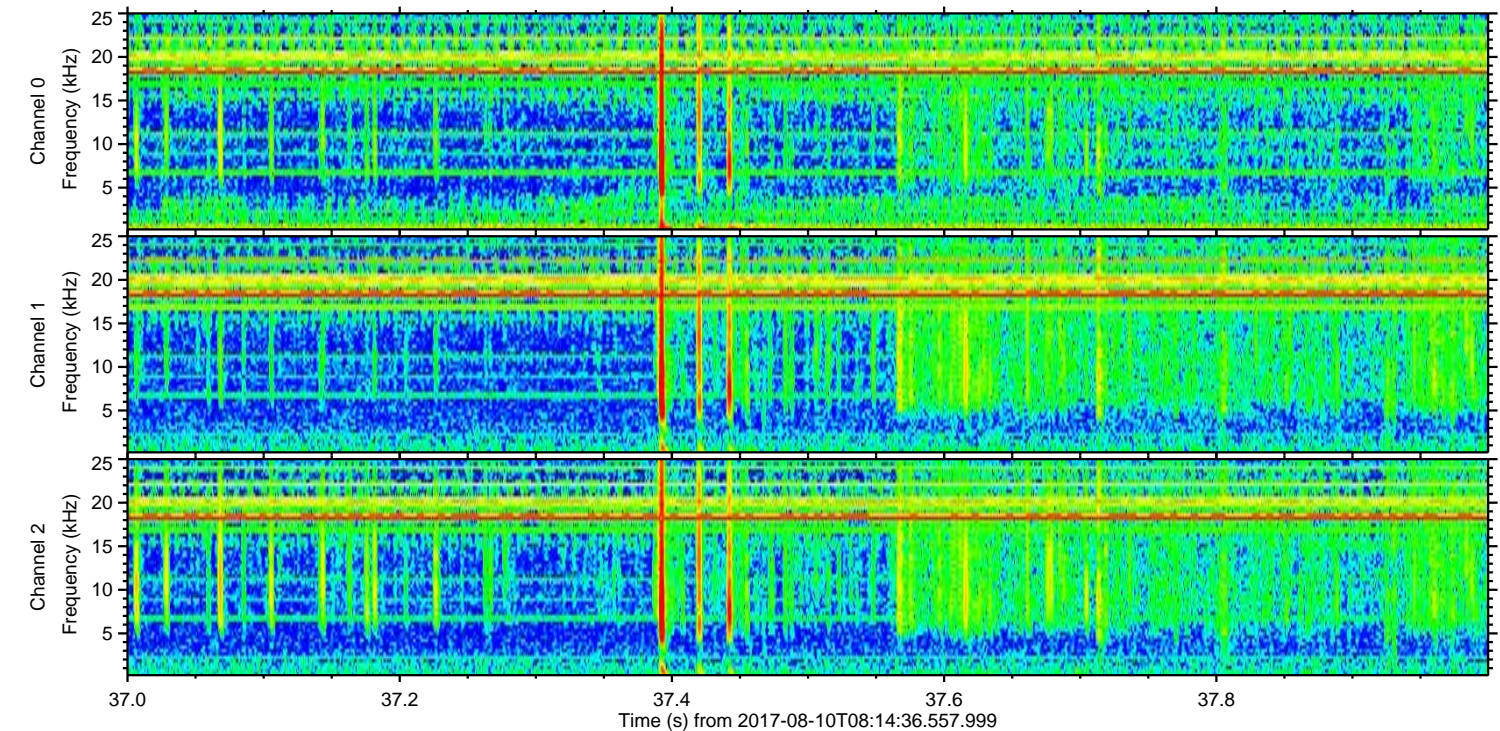
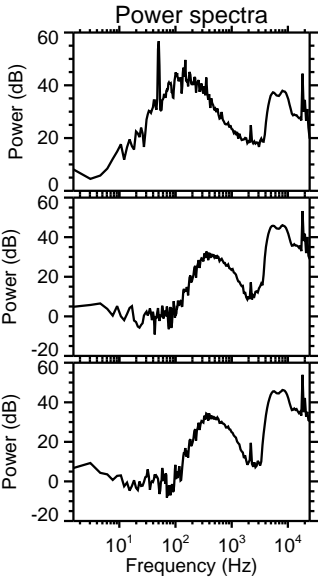
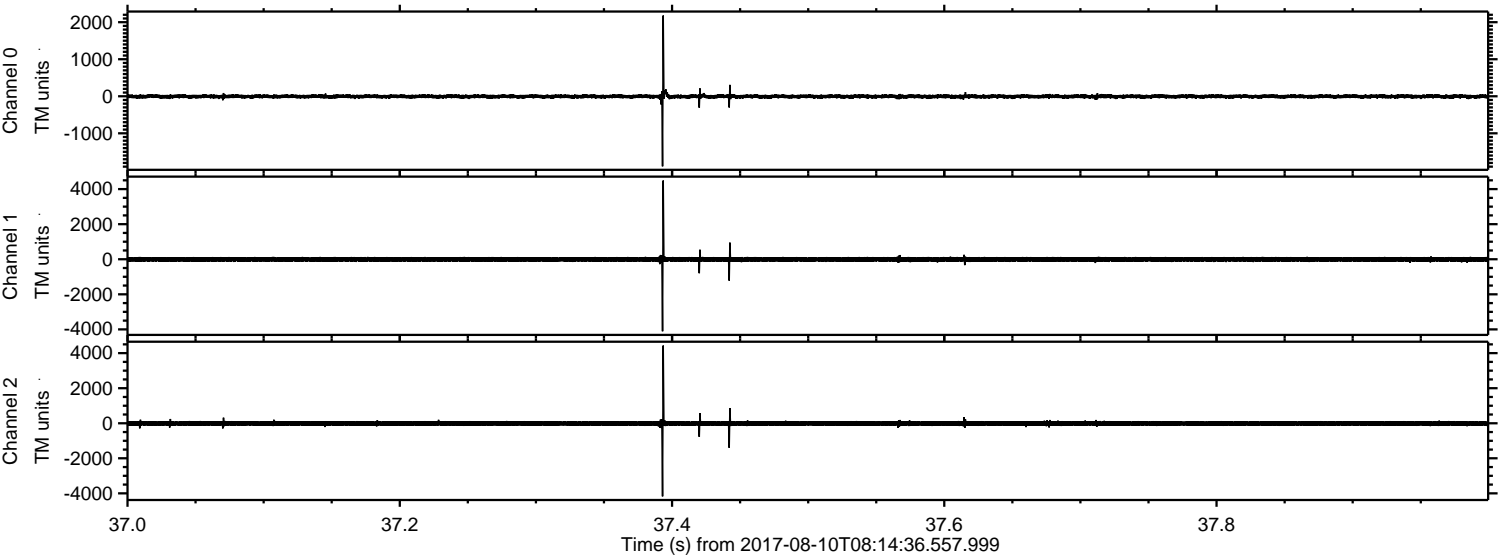

ELMAVAN 3D WAVEFORMS (Measured data sampled at 50 kHz) 51000 packets of 144 samples from 2017-08-10T08:14:36.557.999. Part 124/147

Processed Thu Aug 10 10:22:37 2017 by ELM ver.2012-10-06 from 001__elm20170810_081435__dat00.bin

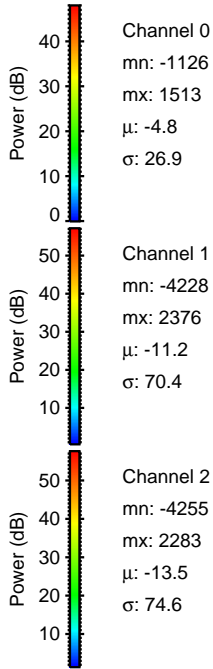
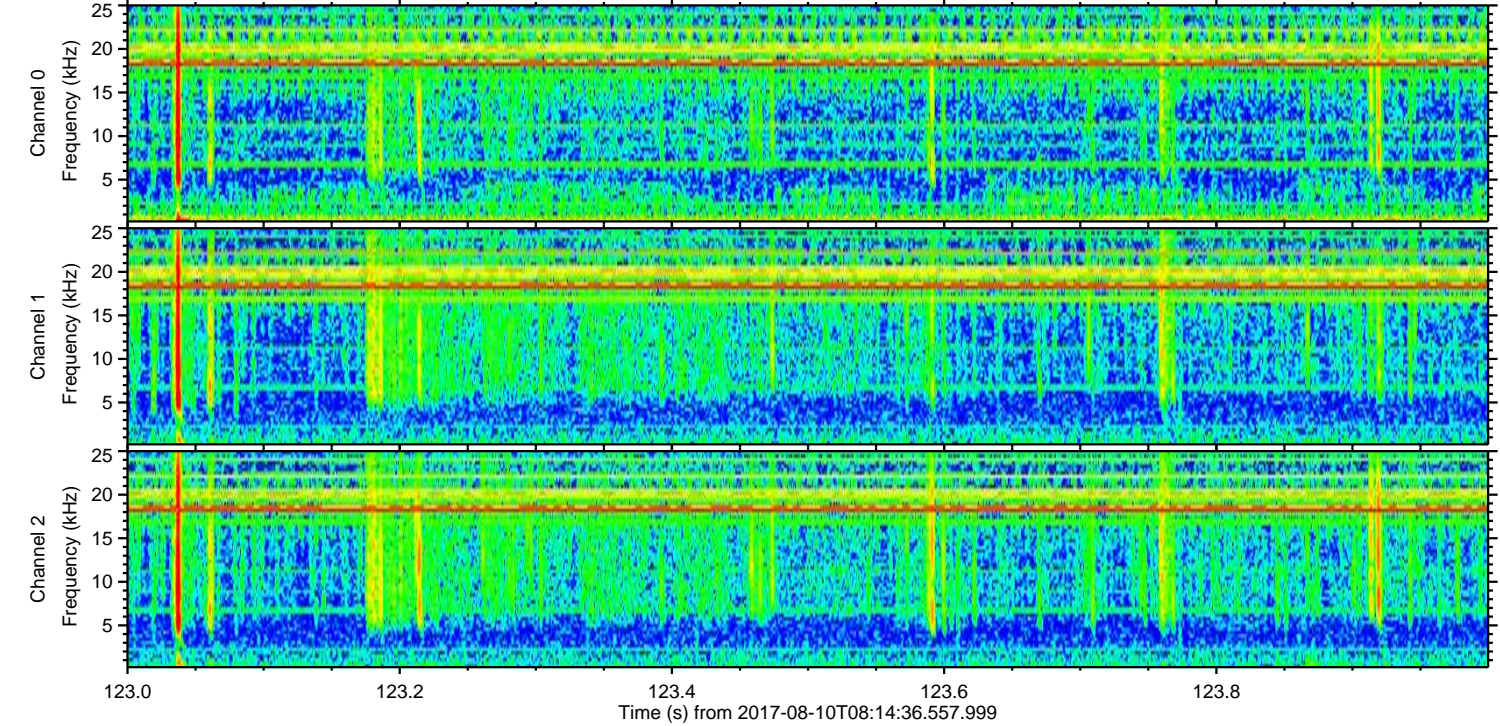
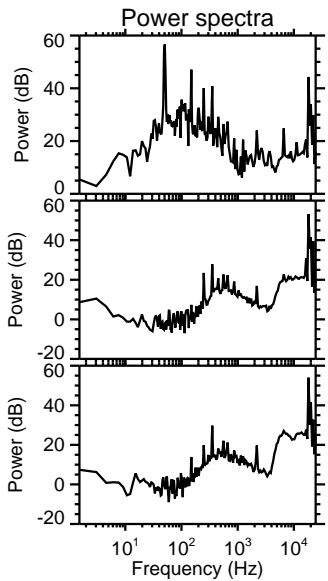
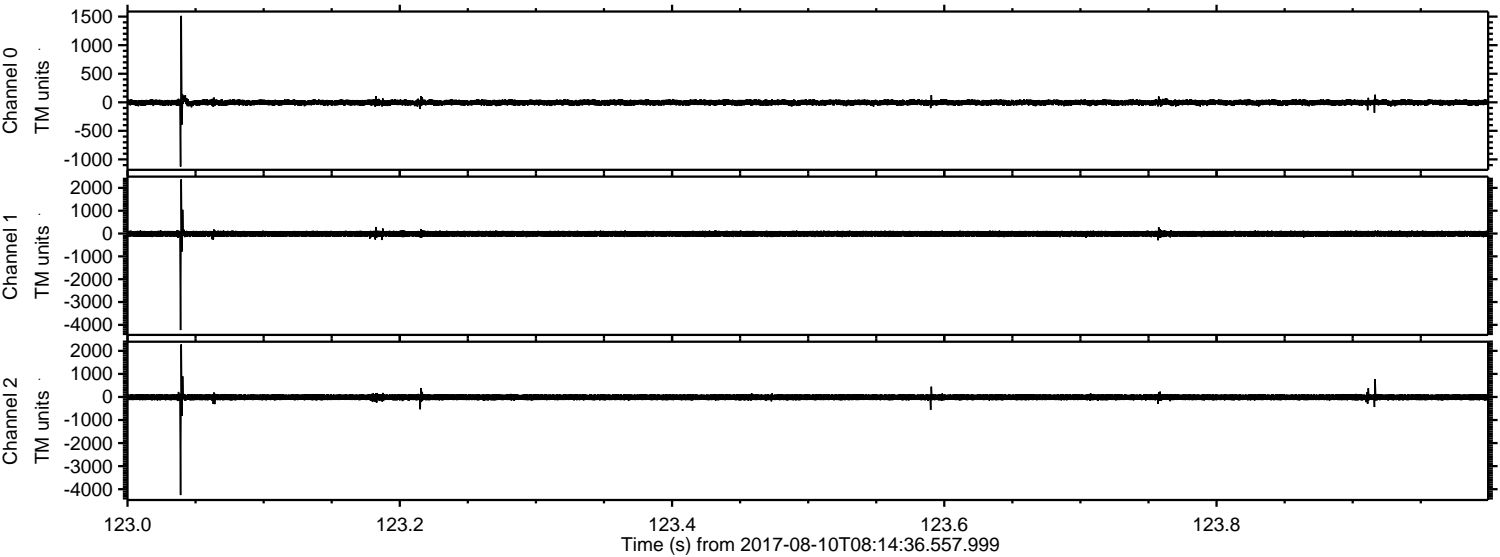

Processed Thu Aug 10 10:22:38 2017 by ELM ver.2012-10-06 from 001__elm20170810_081435__dat00.bin

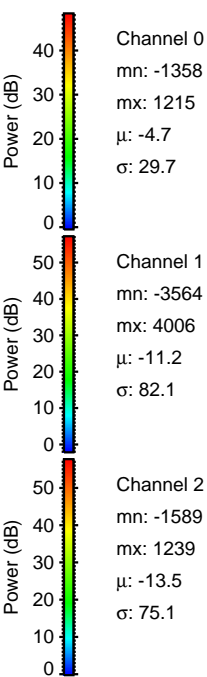
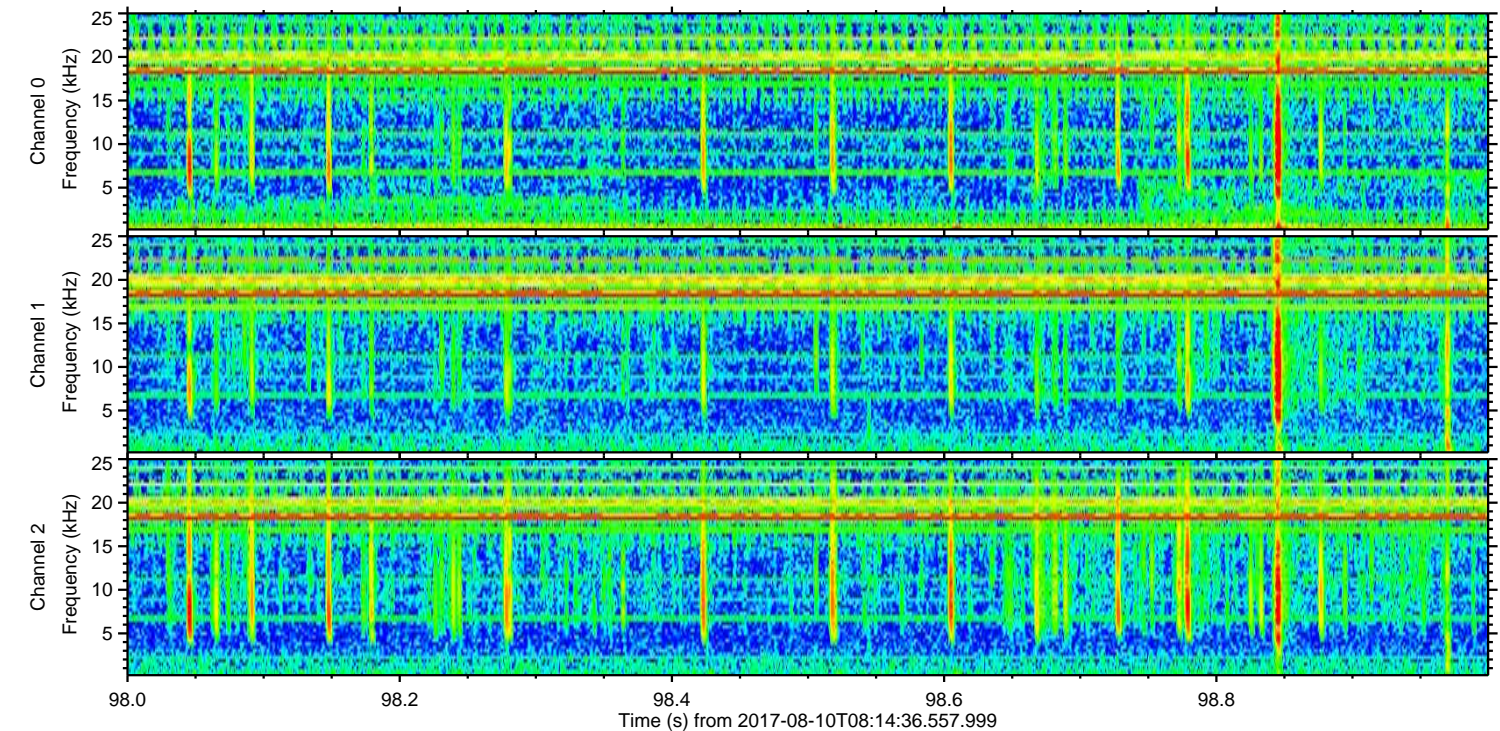
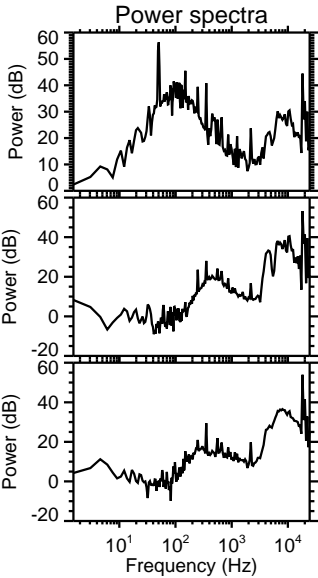
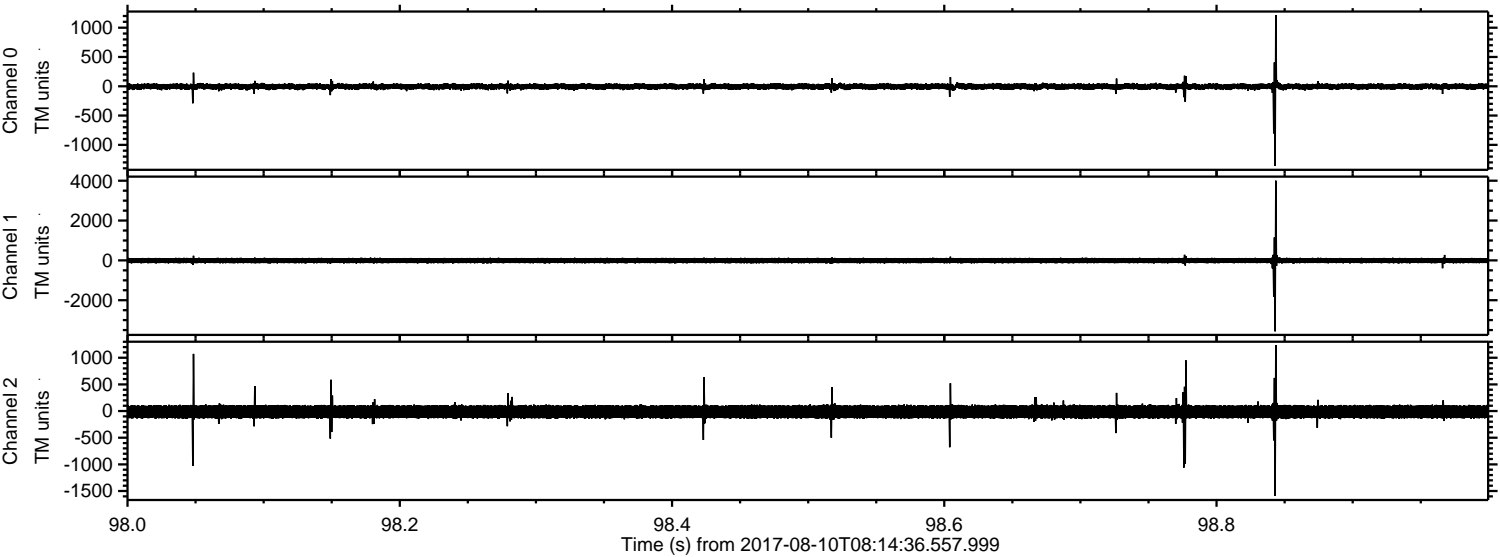

Processed Thu Aug 10 10:22:39 2017 by ELM ver.2012-10-06 from 001__elm20170810_081435__dat00.bin

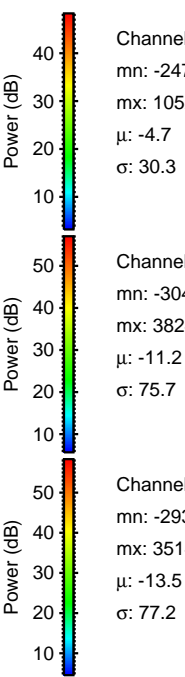
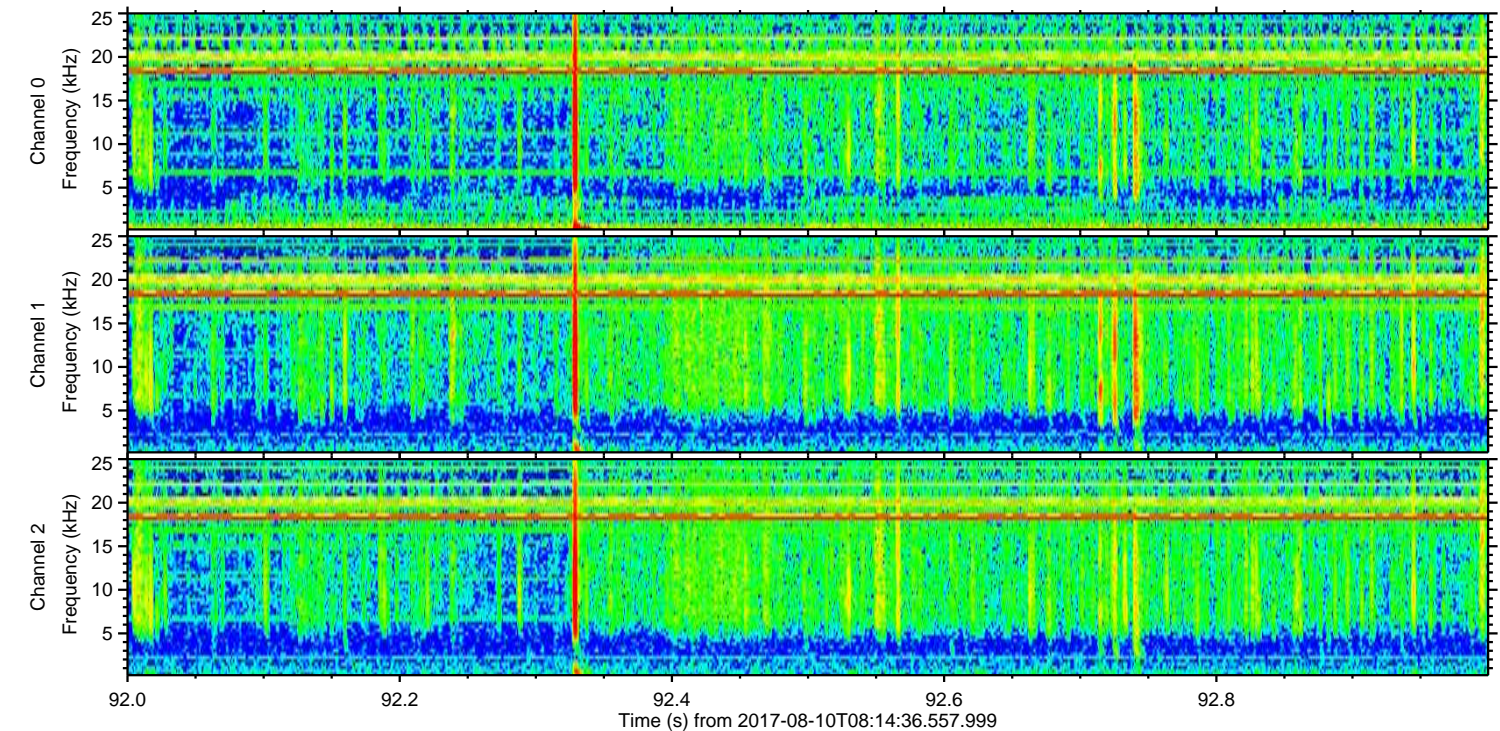
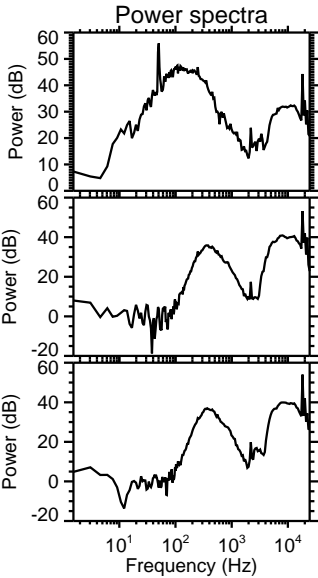
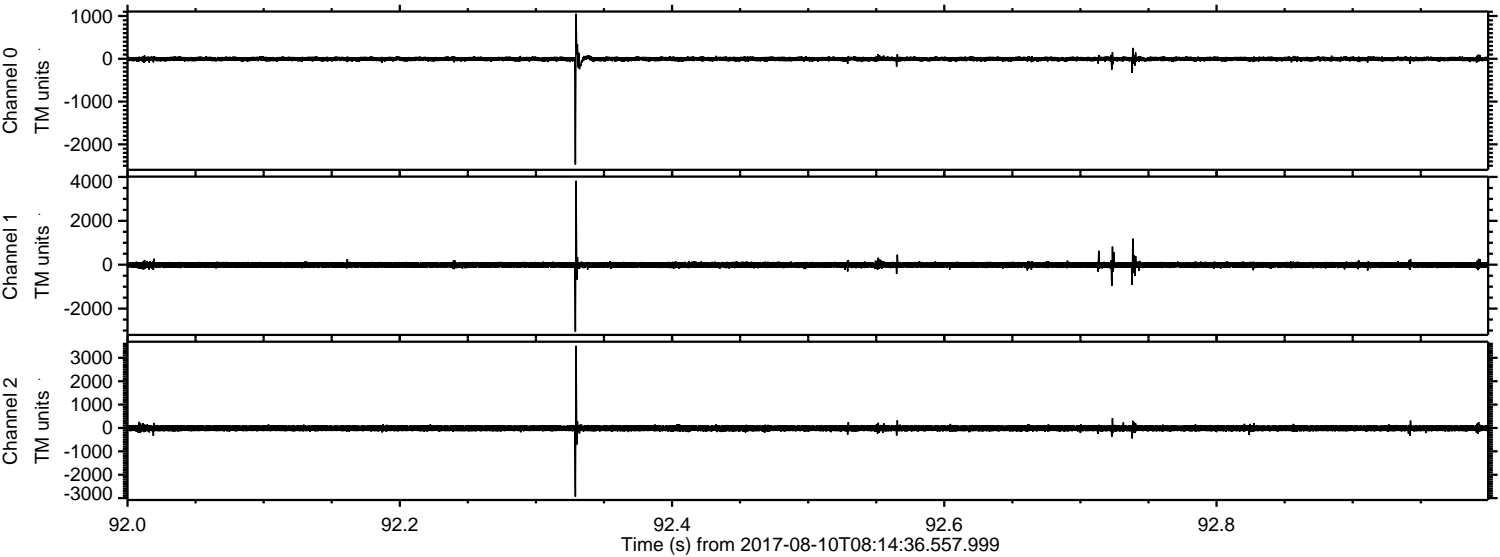

Channel 0
mn: -2472
mx: 1052
 μ : -4.7
 σ : 30.3

Channel 1
mn: -3047
mx: 3824
 μ : -11.2
 σ : 75.7

Channel 2
mn: -2934
mx: 3514
 μ : -13.5
 σ : 77.2

Processed Thu Aug 10 10:22:40 2017 by ELM ver.2012-10-06 from 001__elm20170810_081435__dat00.bin

