

ELMAVAN 3D WAVEFORMS (Measured data sampled at 50 kHz) 51000 packets of 144 samples from 2017-08-09T23:34:15.189.999.

Processed Thu Aug 10 01:42:07 2017 by ELM ver.2012-10-06 from 001__elm20170809_233414__dat00.bin

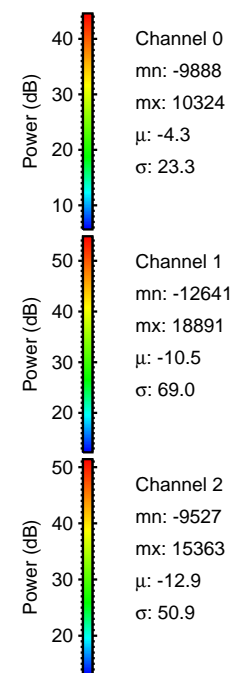
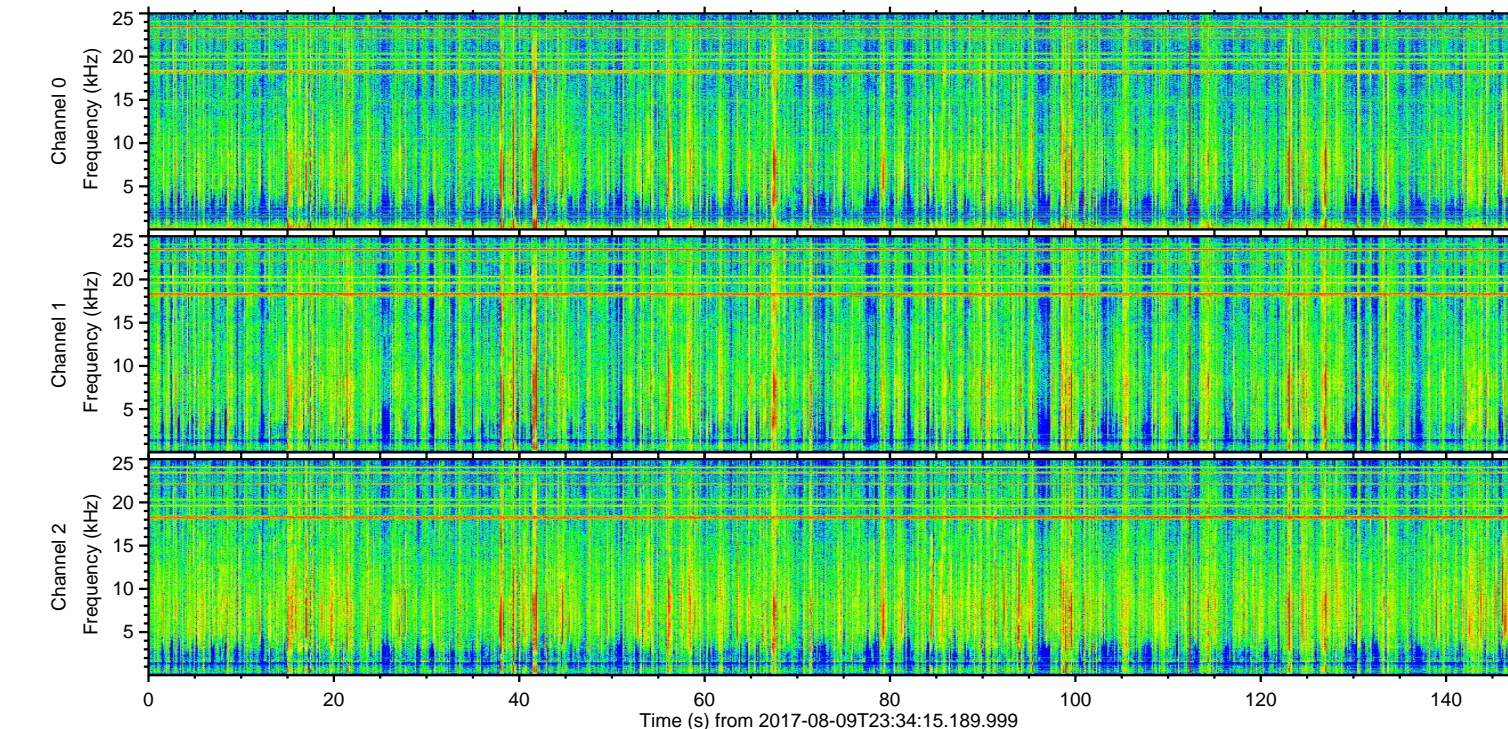
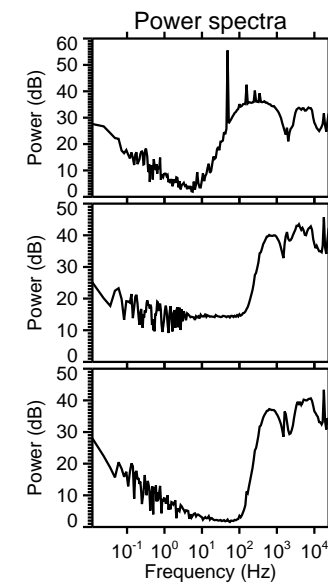
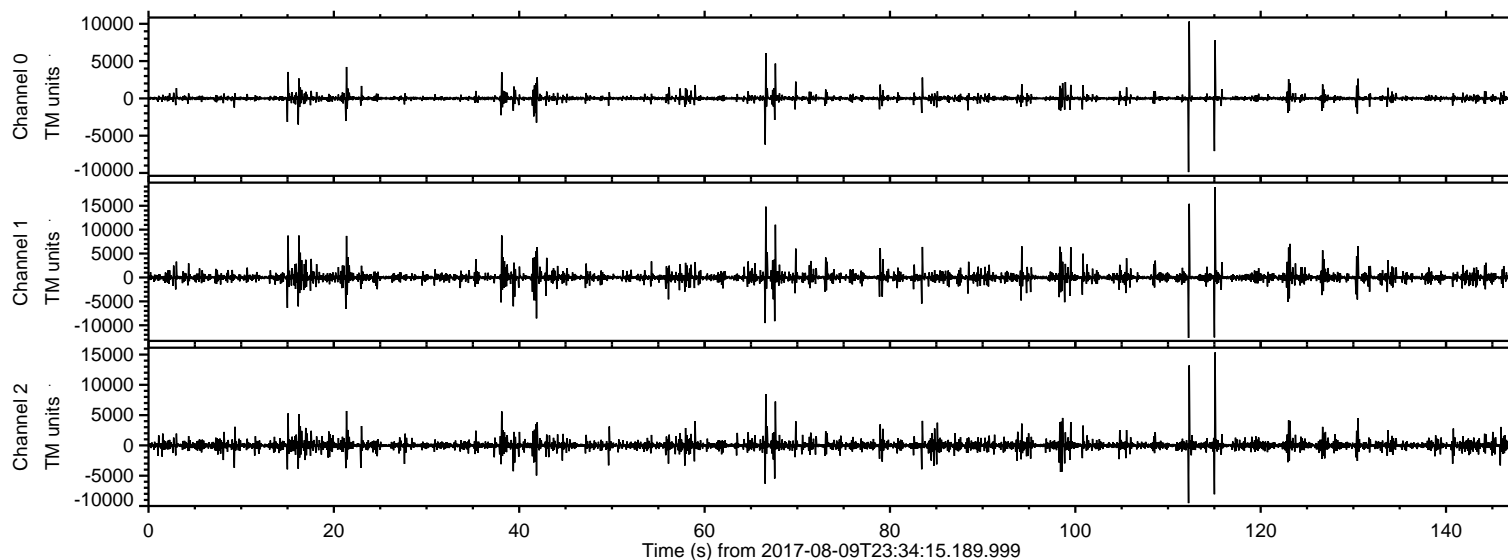

ELMAVAN 3D WAVEFORMS (Measured data sampled at 50 kHz) 51000 packets of 144 samples from 2017-08-09T23:34:15.189.999. Part 116/147

Processed Thu Aug 10 01:42:13 2017 by ELM ver.2012-10-06 from 001__elm20170809_233414__dat00.bin

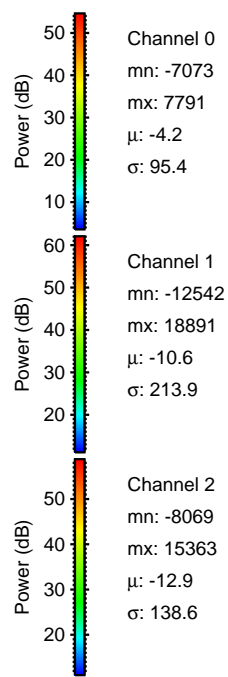
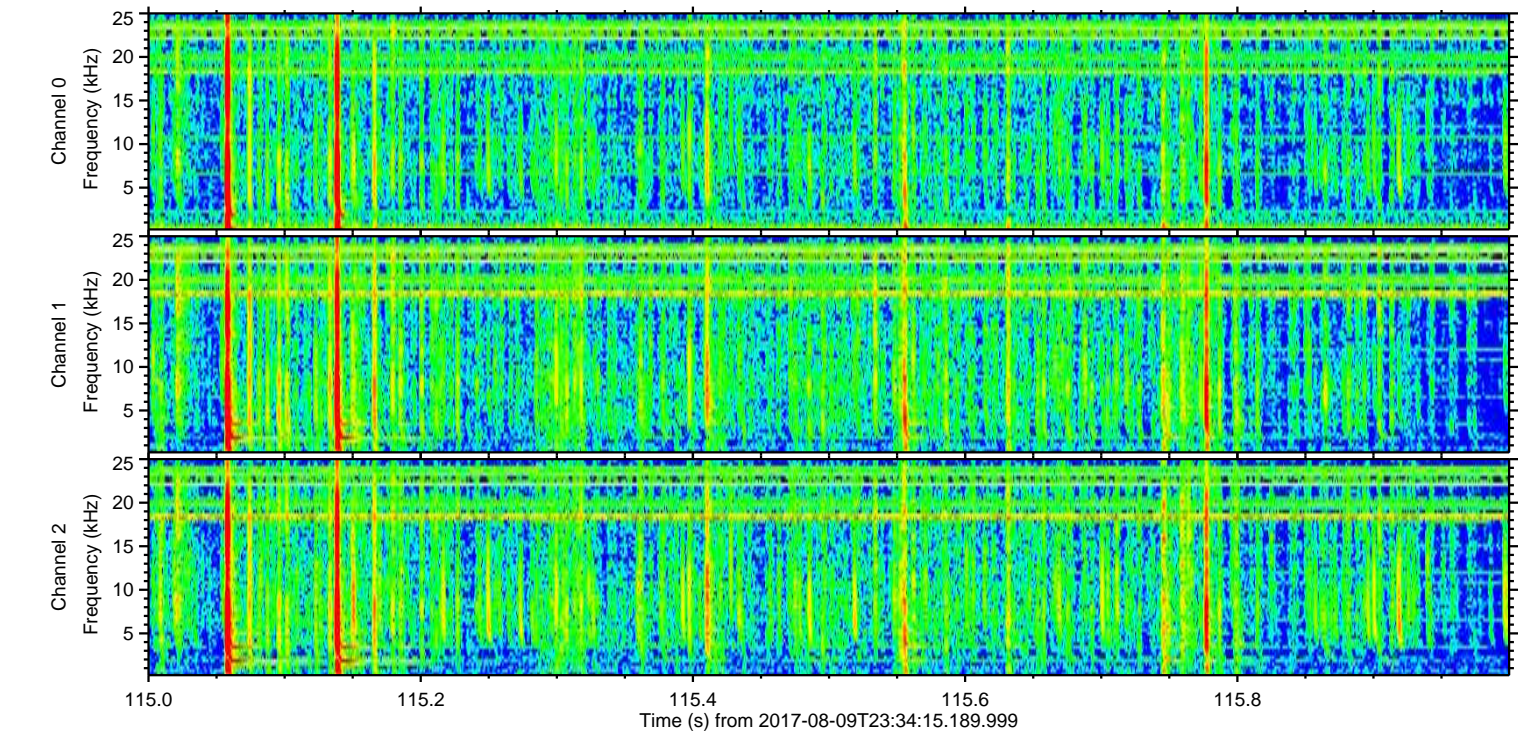
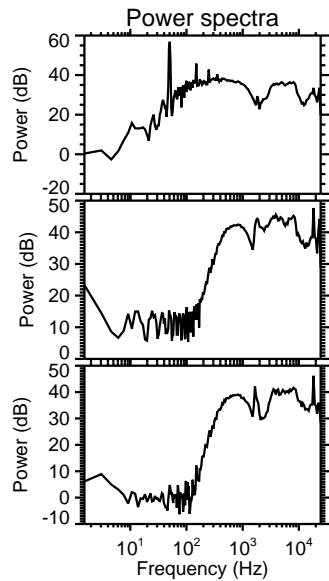
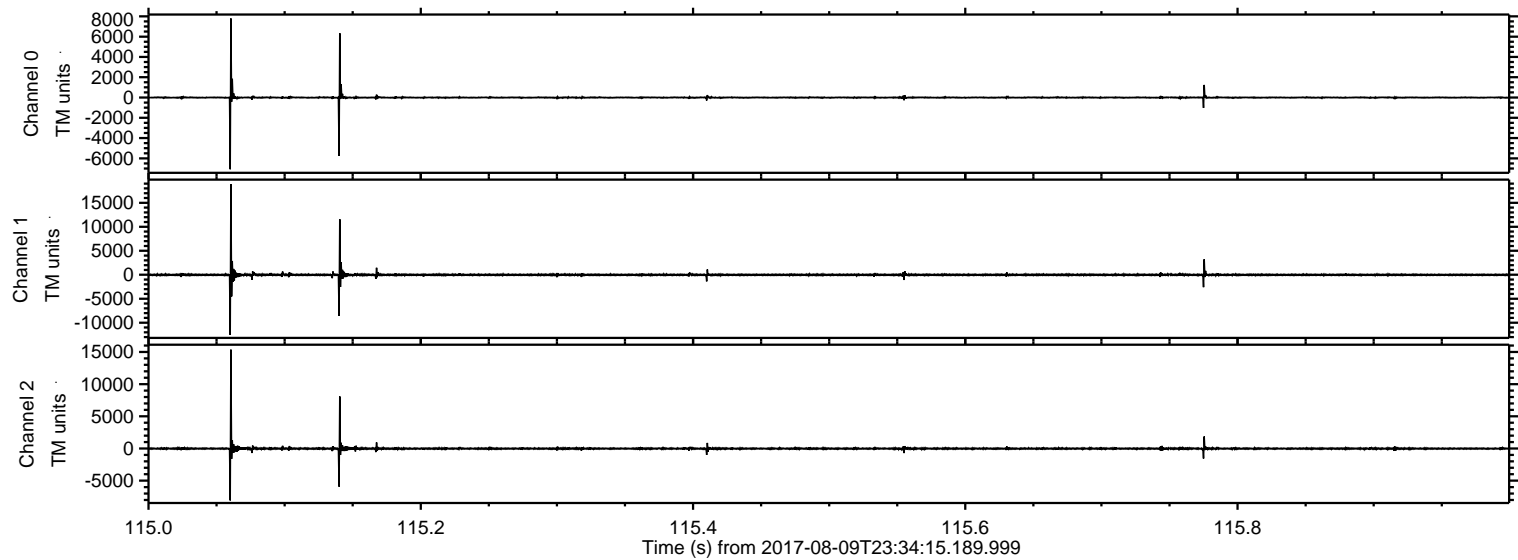

ELMAVAN 3D WAVEFORMS (Measured data sampled at 50 kHz) 51000 packets of 144 samples from 2017-08-09T23:34:15.189.999. Part 113/147

Processed Thu Aug 10 01:42:14 2017 by ELM ver.2012-10-06 from 001__elm20170809_233414__dat00.bin

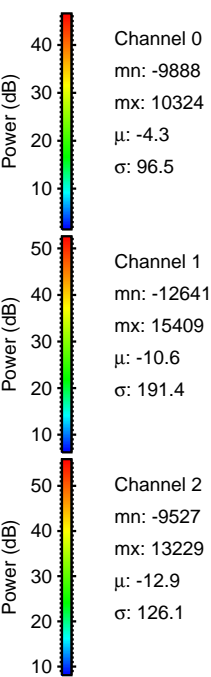
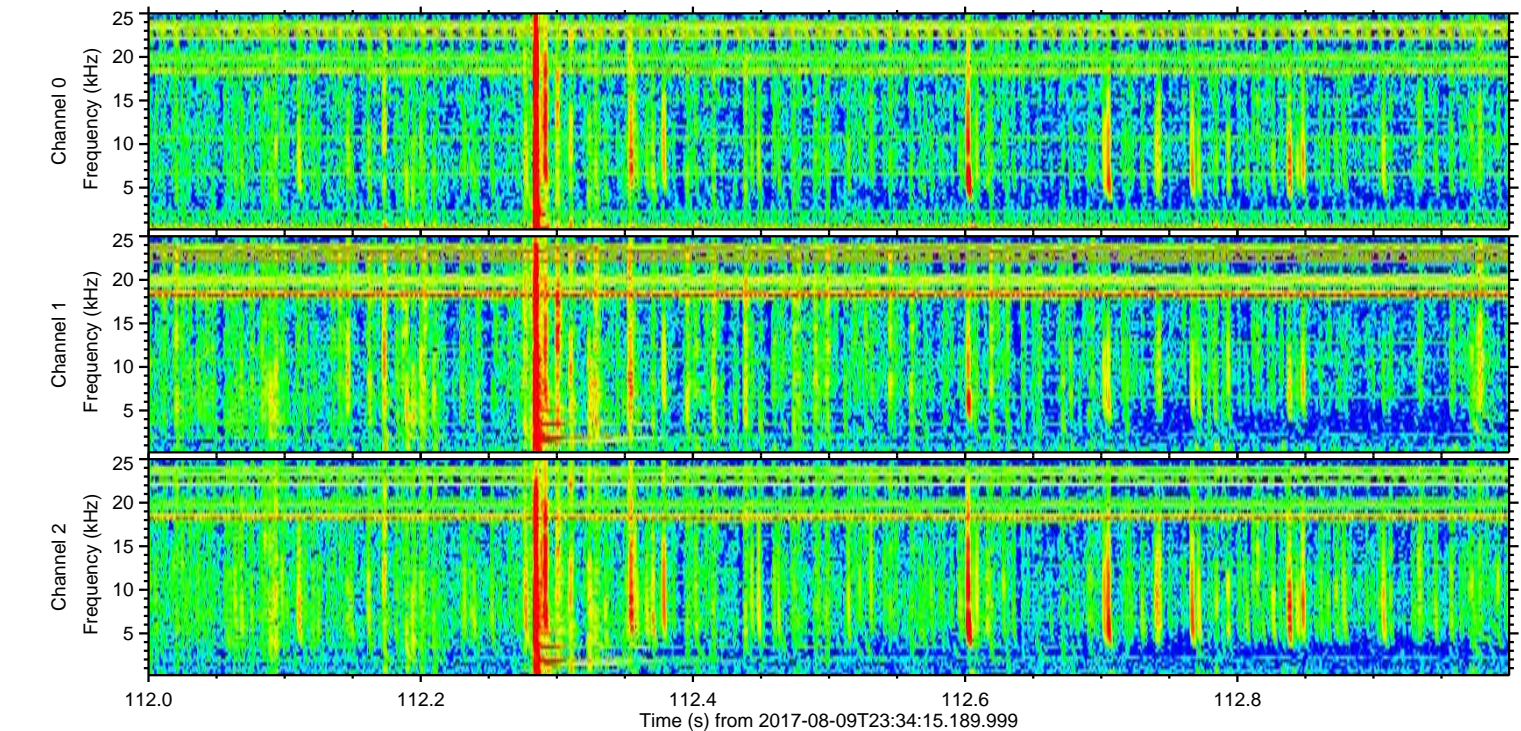
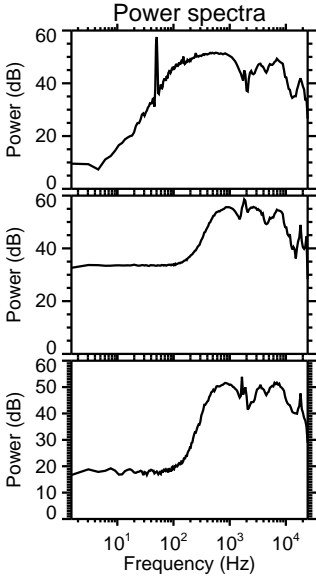
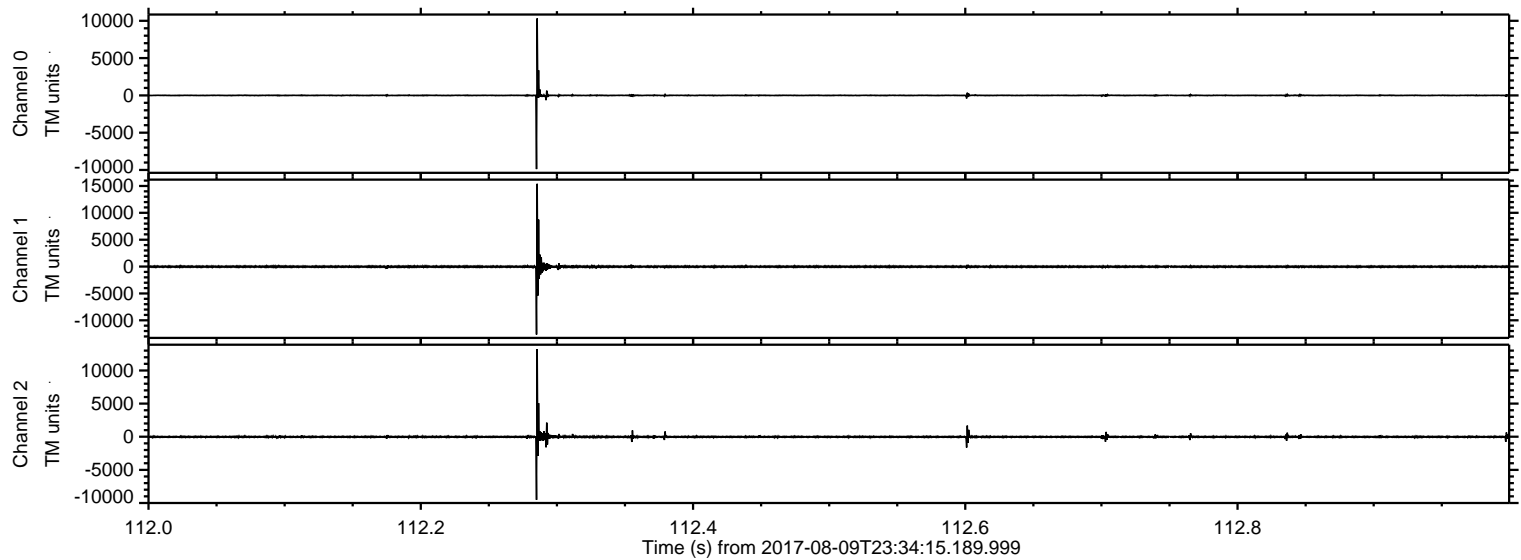

ELMAVAN 3D WAVEFORMS (Measured data sampled at 50 kHz) 51000 packets of 144 samples from 2017-08-09T23:34:15.189.999. Part 67/147

Processed Thu Aug 10 01:42:15 2017 by ELM ver.2012-10-06 from 001__elm20170809_233414__dat00.bin

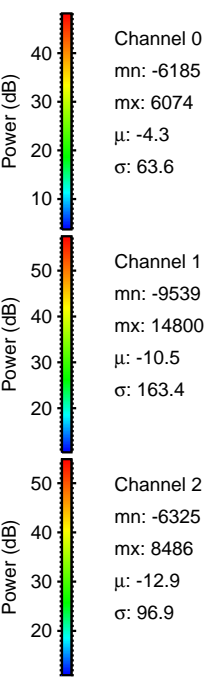
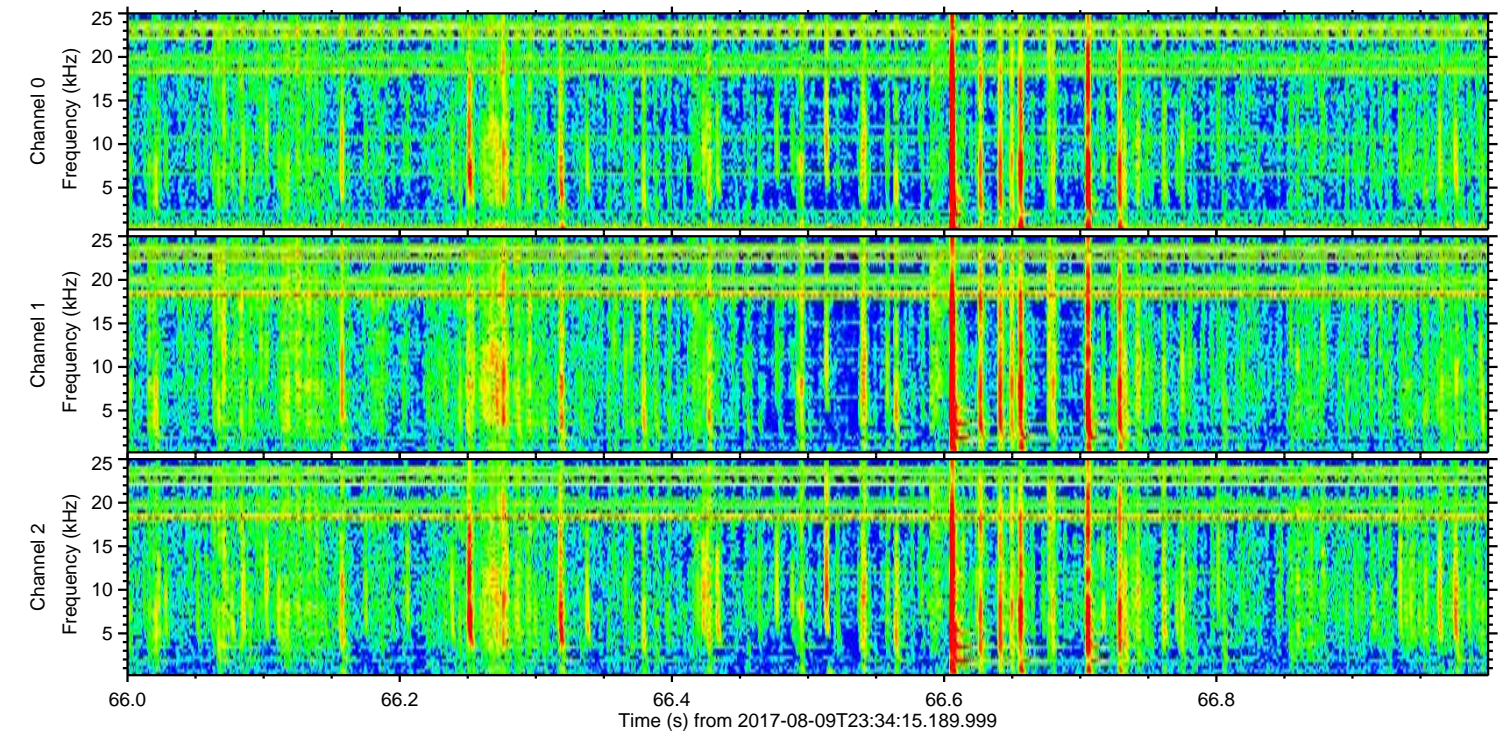
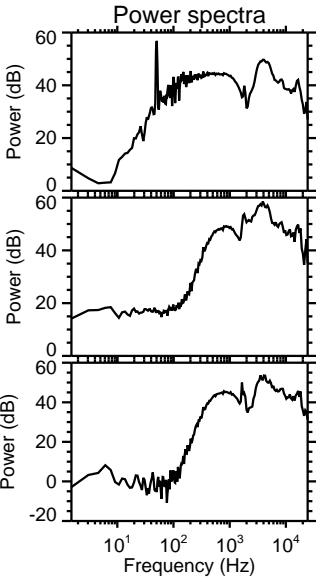
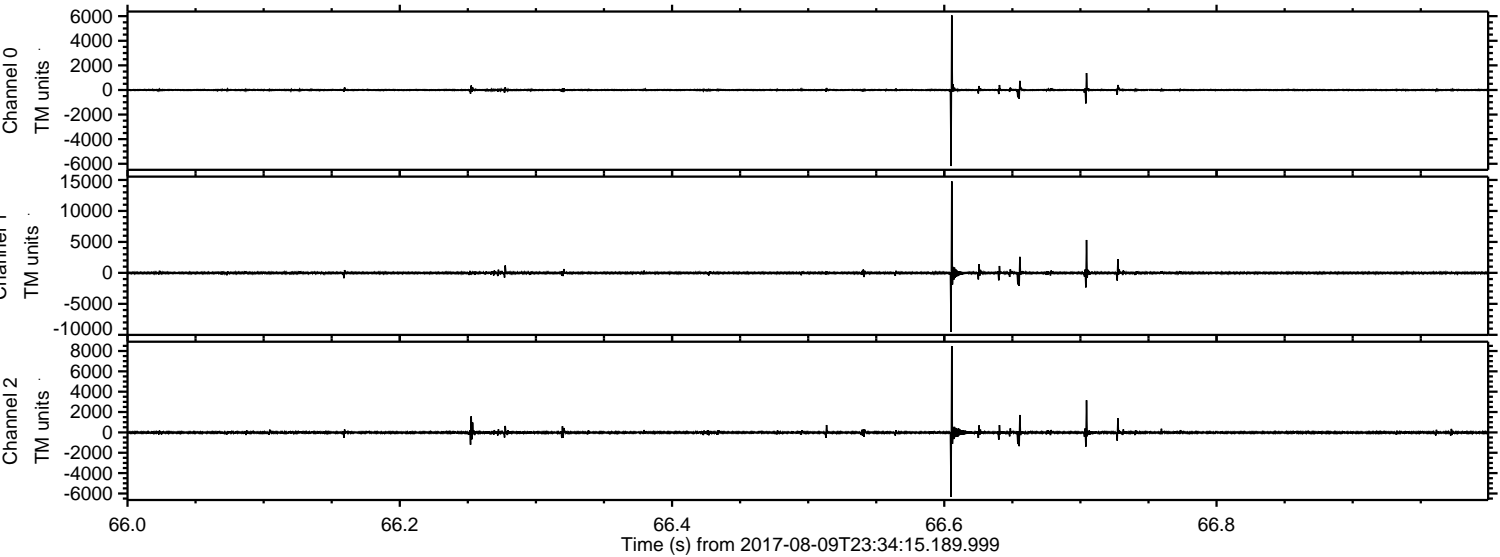

Processed Thu Aug 10 01:42:16 2017 by ELM ver.2012-10-06 from 001__elm20170809_233414__dat00.bin

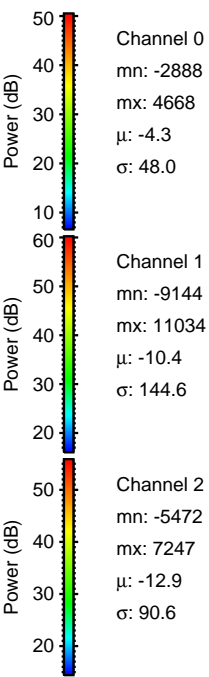
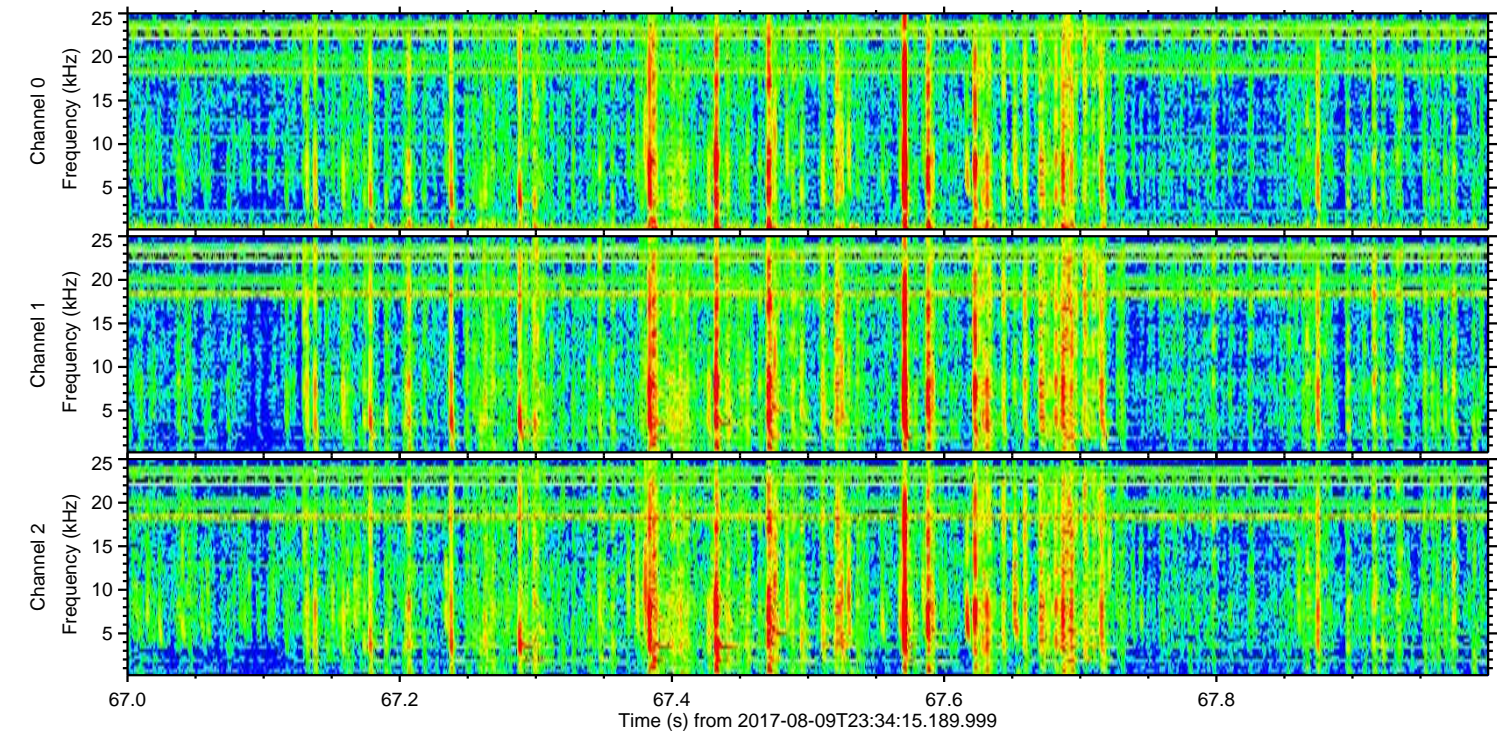
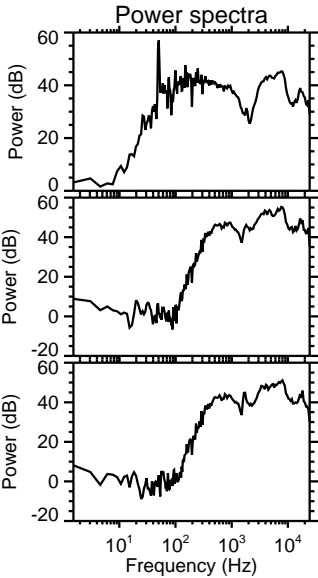
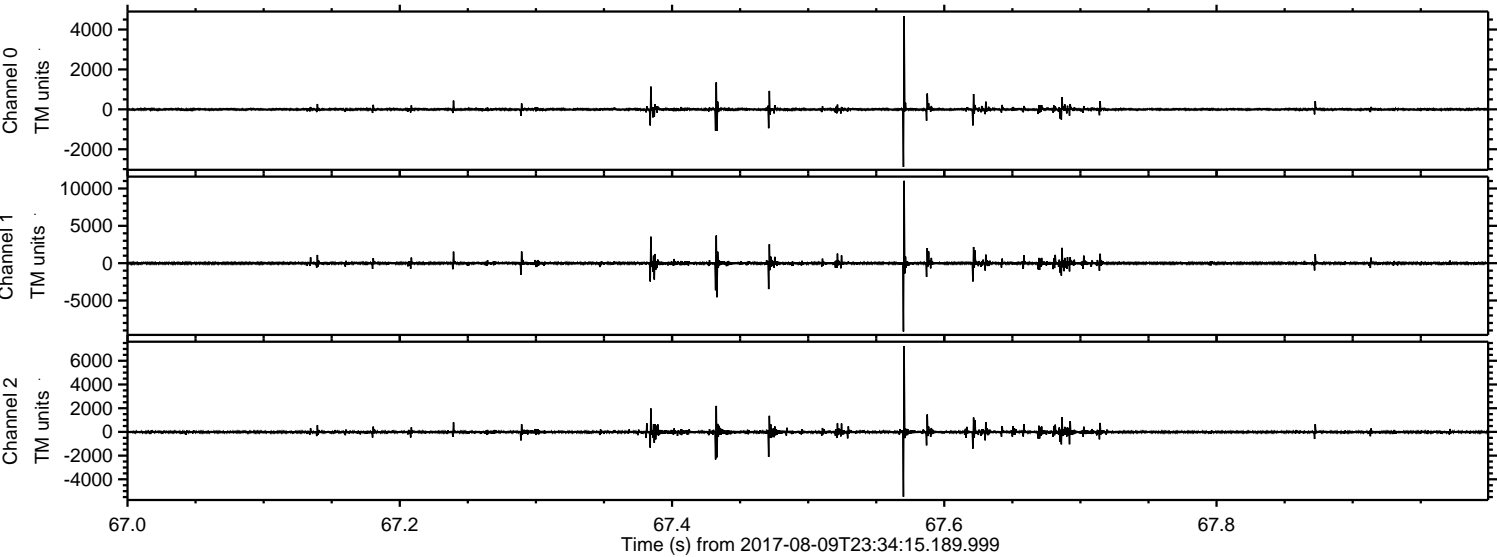

Processed Thu Aug 10 01:42:16 2017 by ELM ver.2012-10-06 from 001__elm20170809_233414__dat00.bin

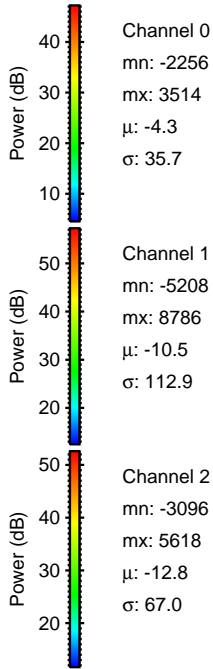
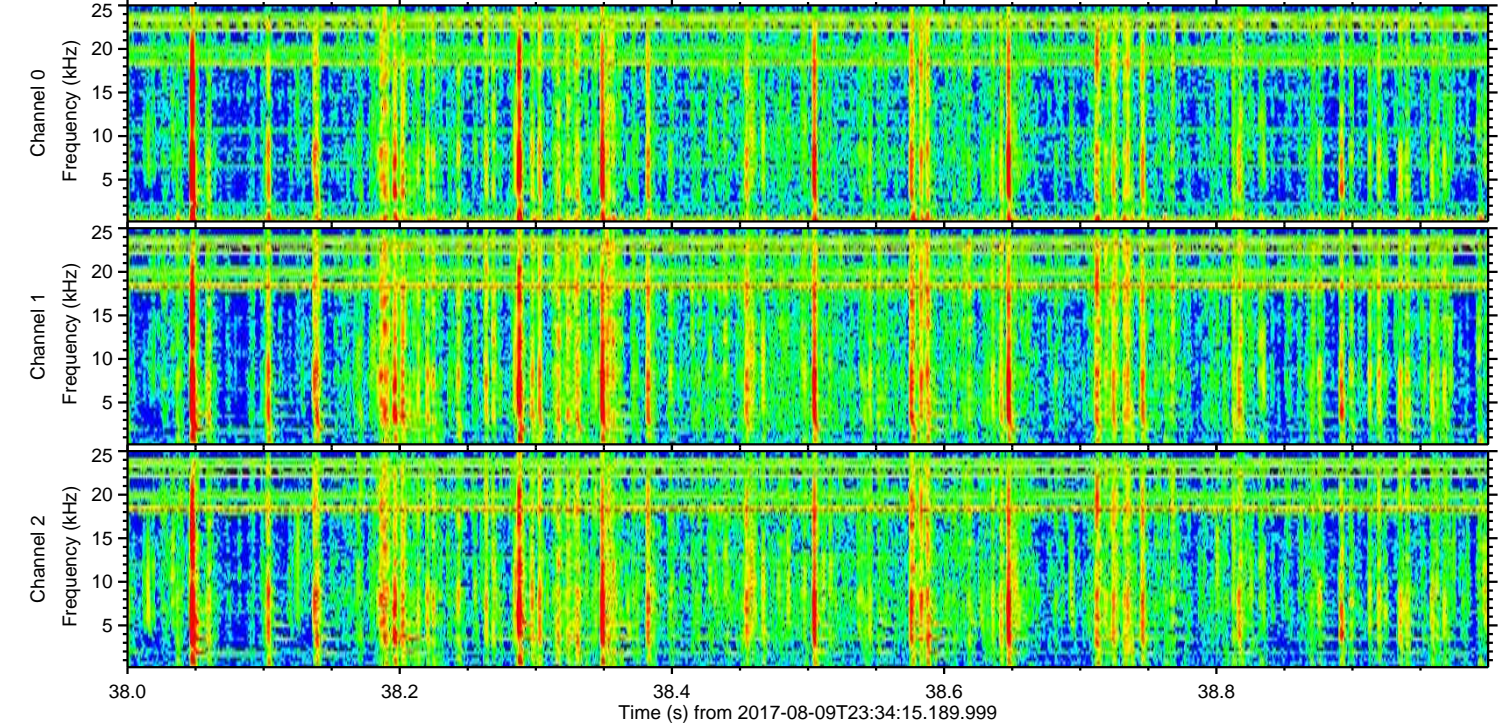
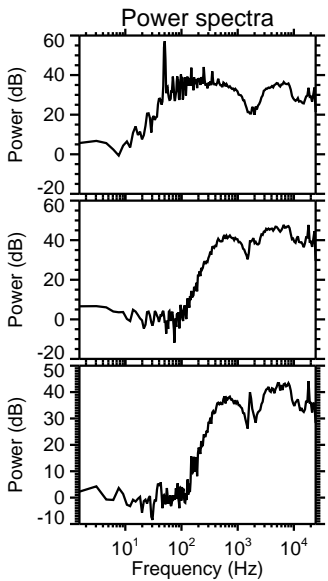
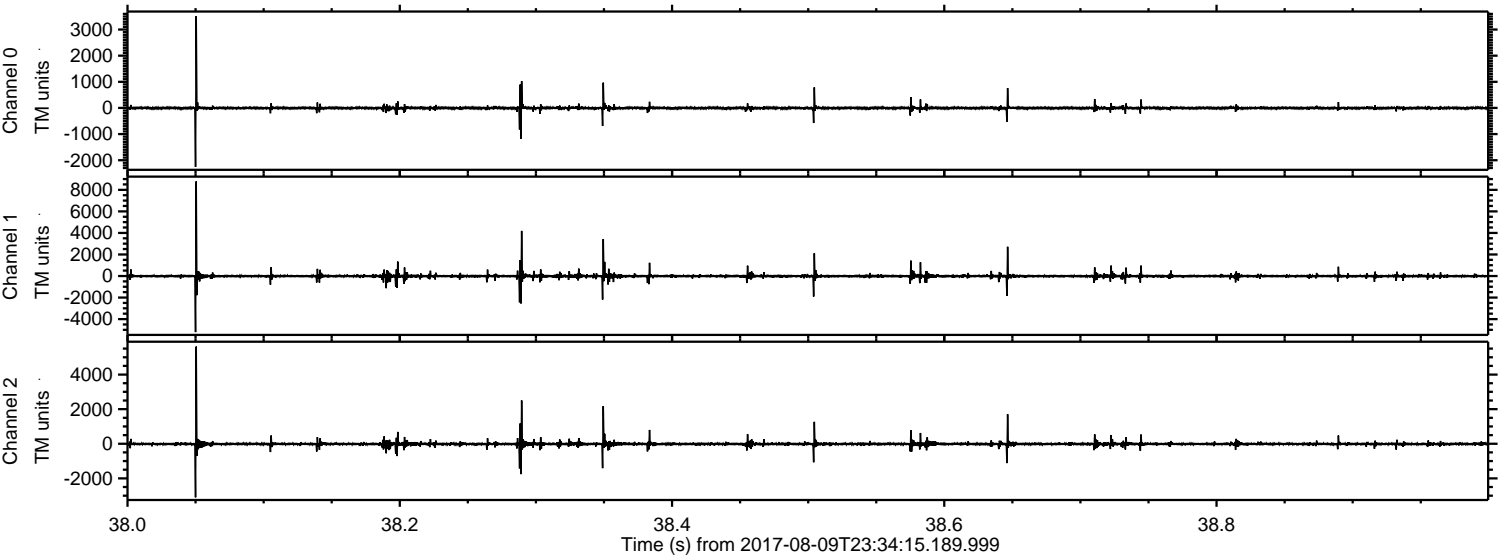

ELMAVAN 3D WAVEFORMS (Measured data sampled at 50 kHz) 51000 packets of 144 samples from 2017-08-09T23:34:15.189.999. Part 17/147

Processed Thu Aug 10 01:42:17 2017 by ELM ver.2012-10-06 from 001__elm20170809_233414__dat00.bin

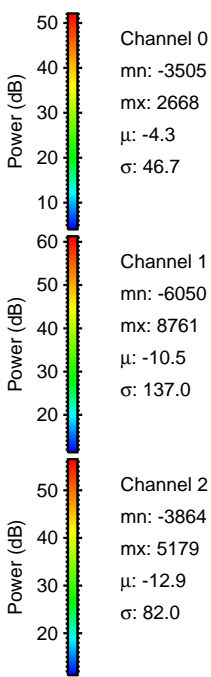
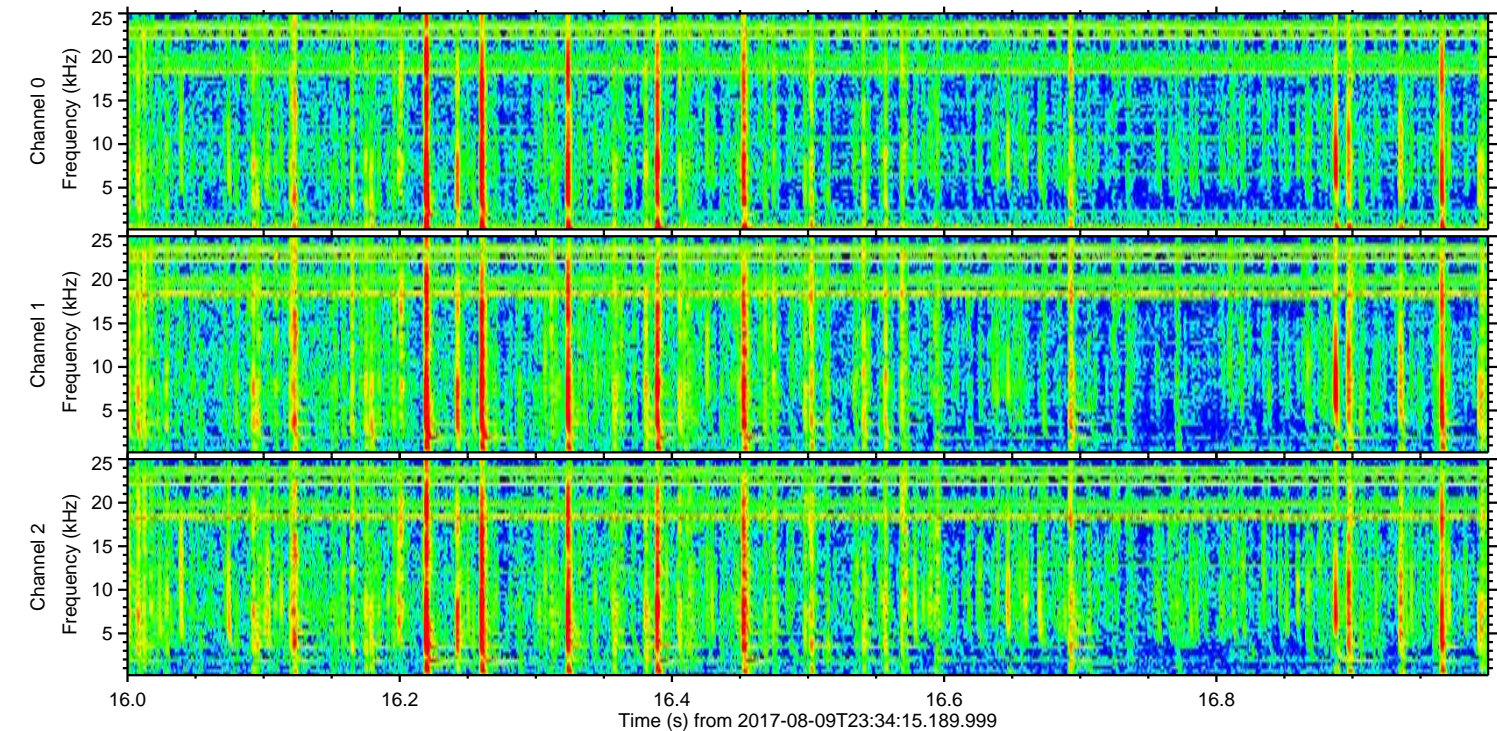
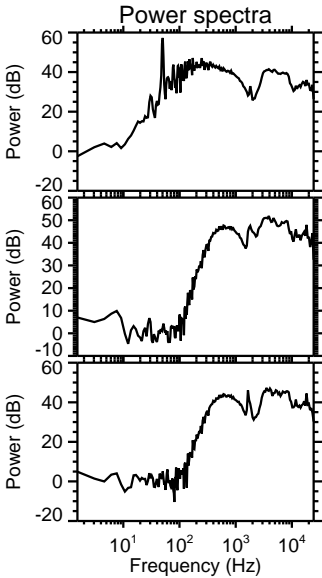
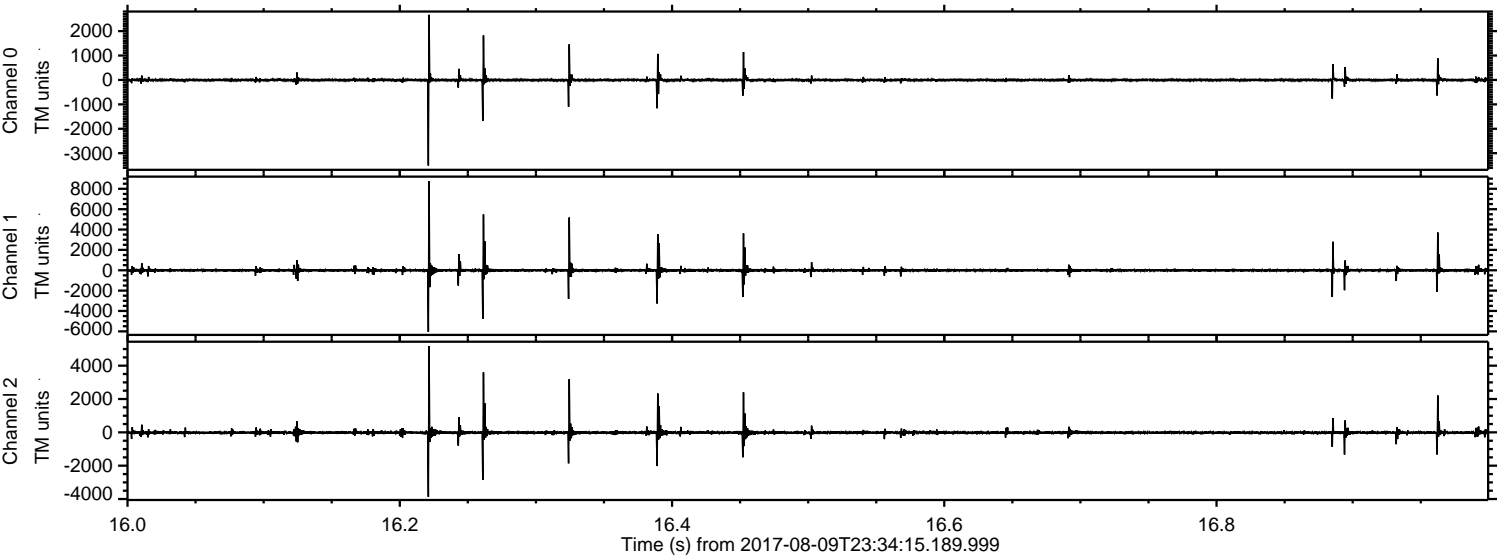

Processed Thu Aug 10 01:42:18 2017 by ELM ver.2012-10-06 from 001__elm20170809_233414__dat00.bin

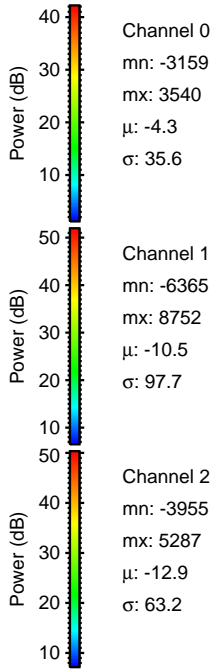
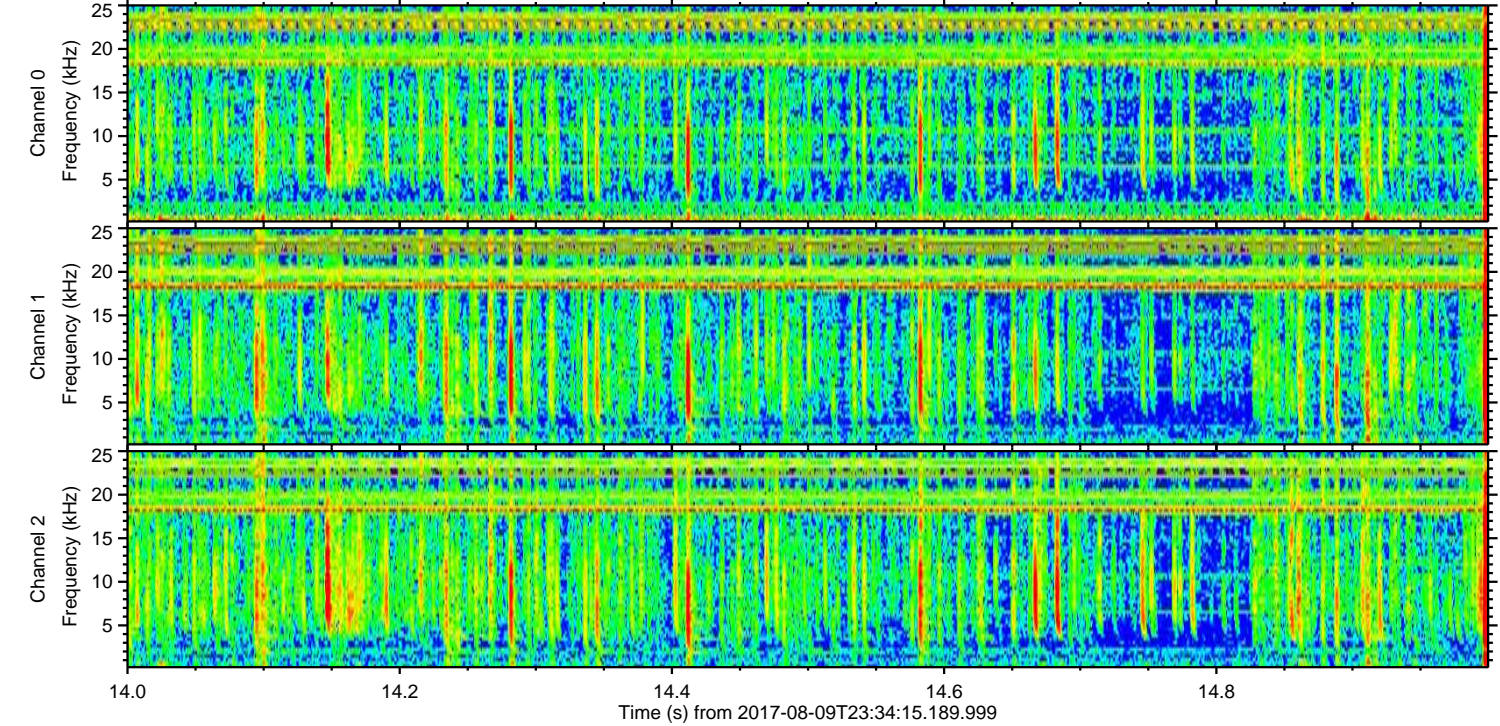
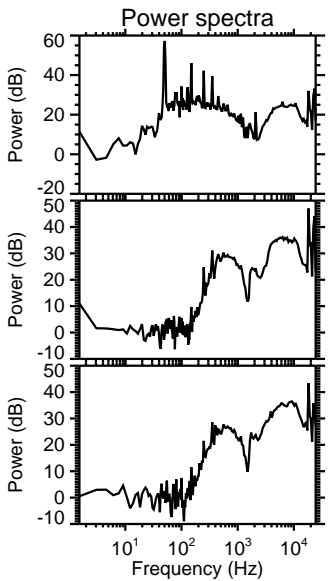
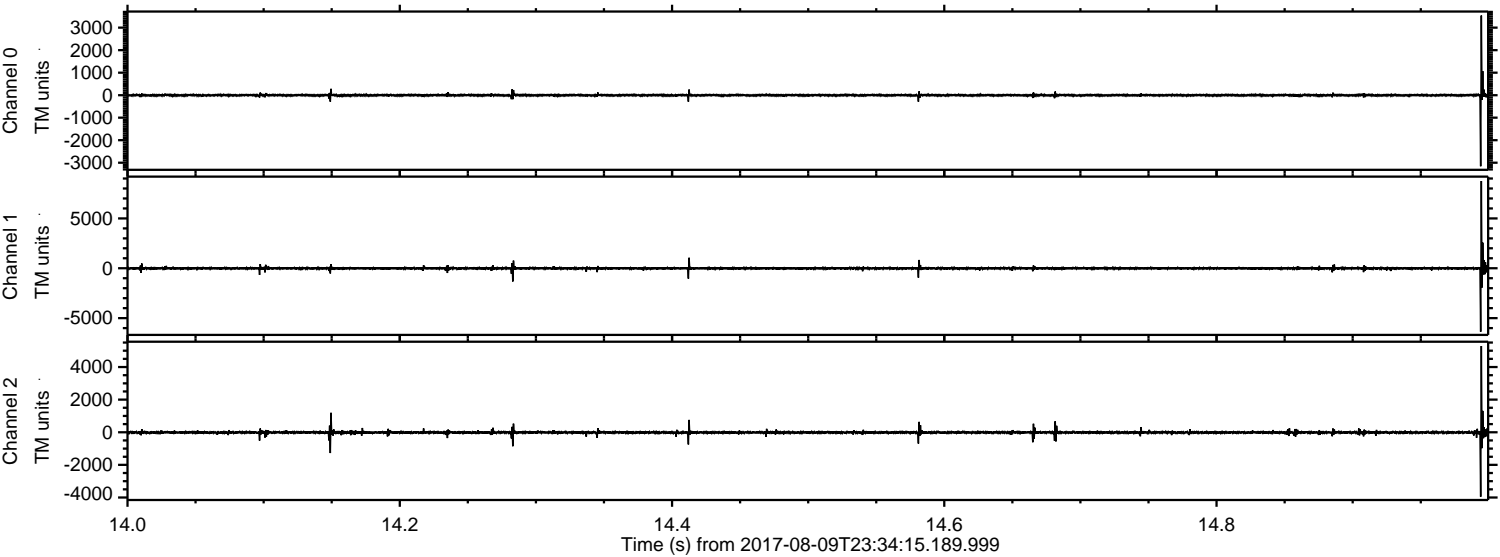

Processed Thu Aug 10 01:42:18 2017 by ELM ver.2012-10-06 from 001__elm20170809_233414__dat00.bin

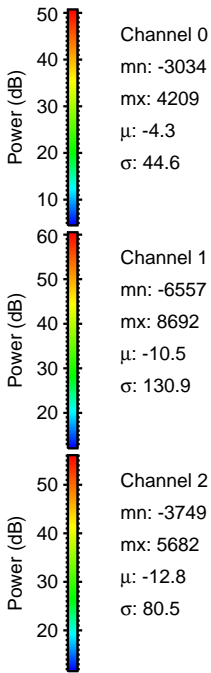
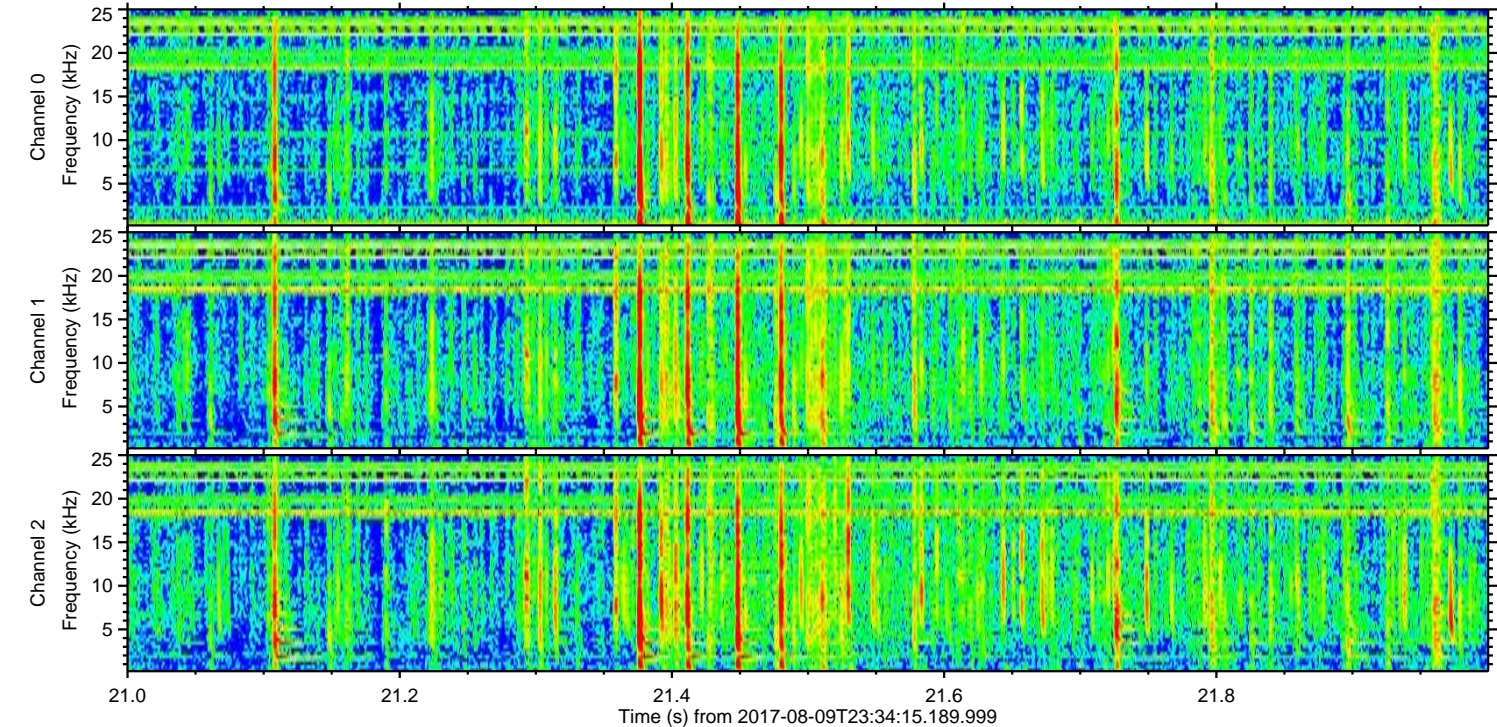
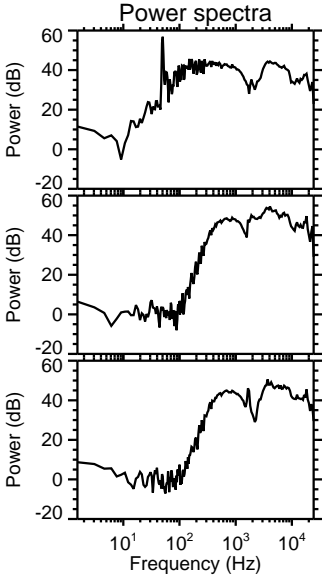
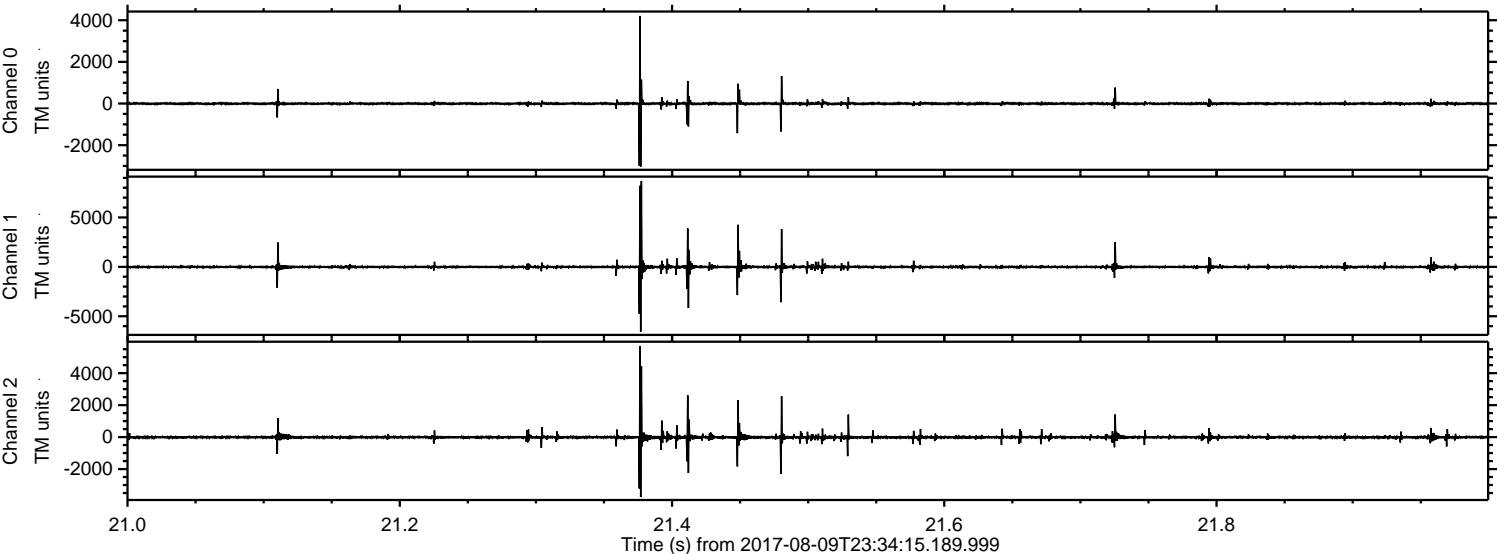

Processed Thu Aug 10 01:42:19 2017 by ELM ver.2012-10-06 from 001__elm20170809_233414__dat00.bin

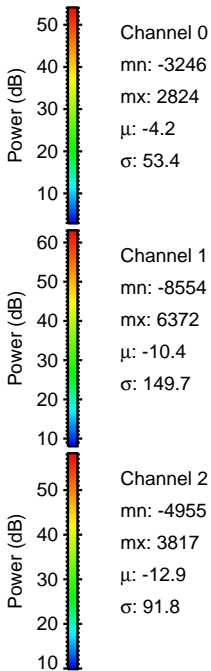
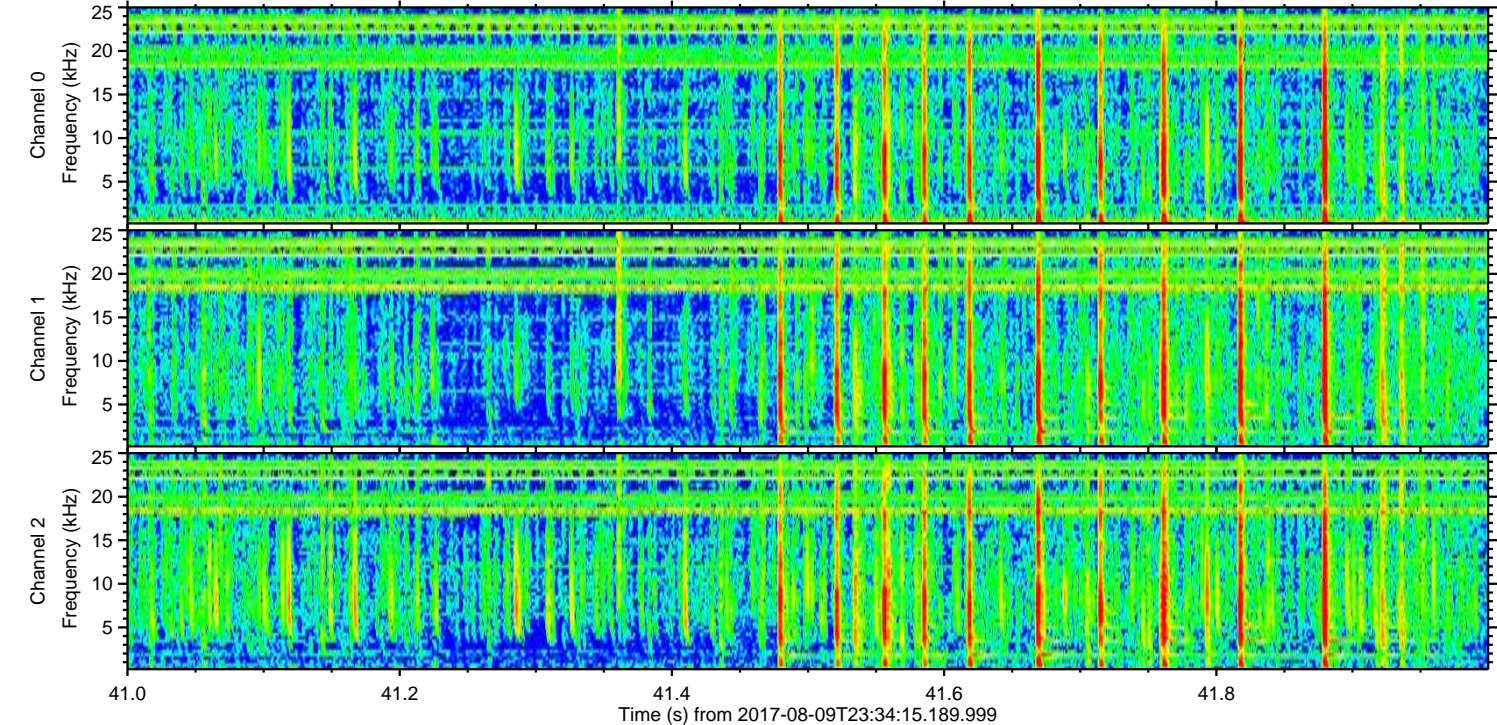
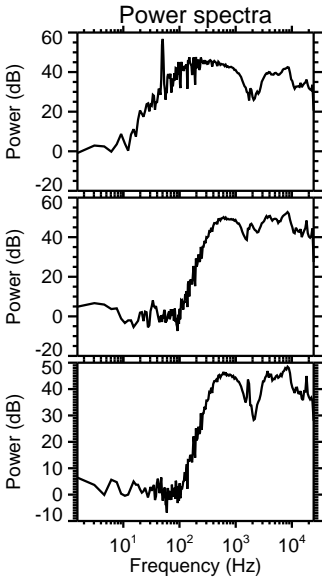
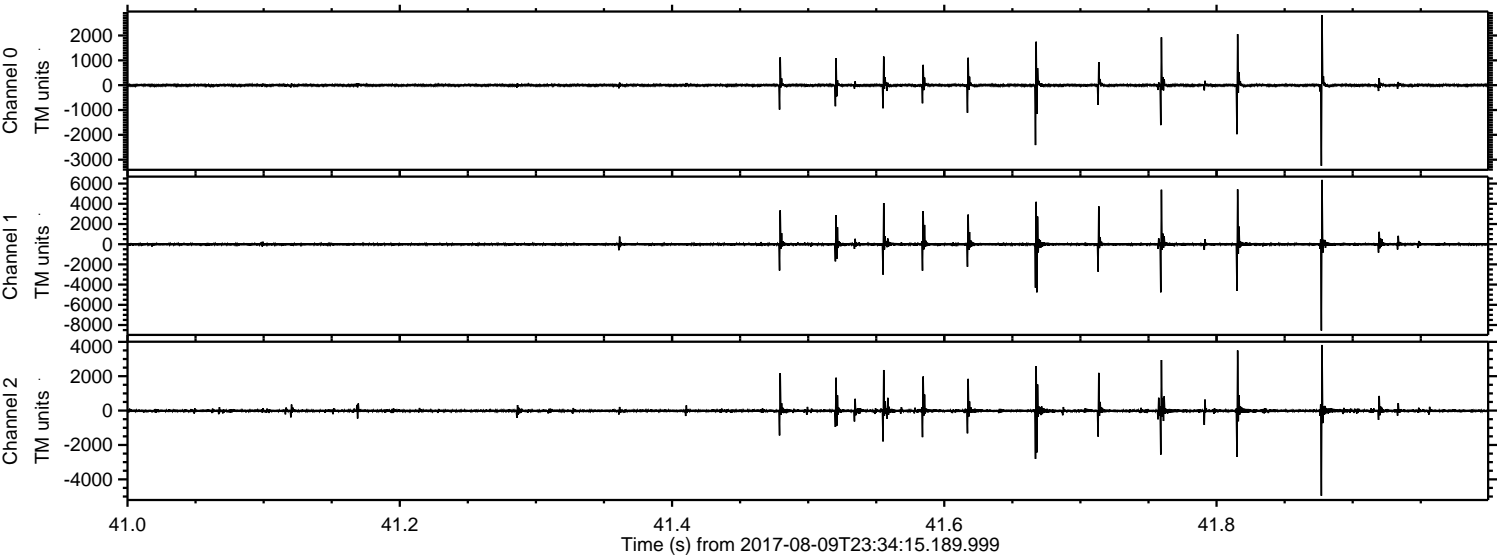

Channel 0
mn: -3246
mx: 2824
 μ : -4.2
 σ : 53.4

Channel 1
mn: -8554
mx: 6372
 μ : -10.4
 σ : 149.7

Channel 2
mn: -4955
mx: 3817
 μ : -12.9
 σ : 91.8

Processed Thu Aug 10 01:42:20 2017 by ELM ver.2012-10-06 from 001__elm20170809_233414__dat00.bin

