

ELMAVAN 3D WAVEFORMS (Measured data sampled at 50 kHz) 51000 packets of 144 samples from 2017-08-09T18:19:02.249.999.

Processed Wed Aug 9 20:26:29 2017 by ELM ver.2012-10-06 from 001__elm20170809_181901__dat00.bin

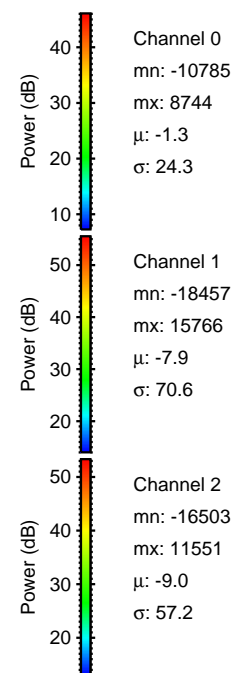

Processed Wed Aug 9 20:26:36 2017 by ELM ver.2012-10-06 from 001__elm20170809_181901__dat00.bin

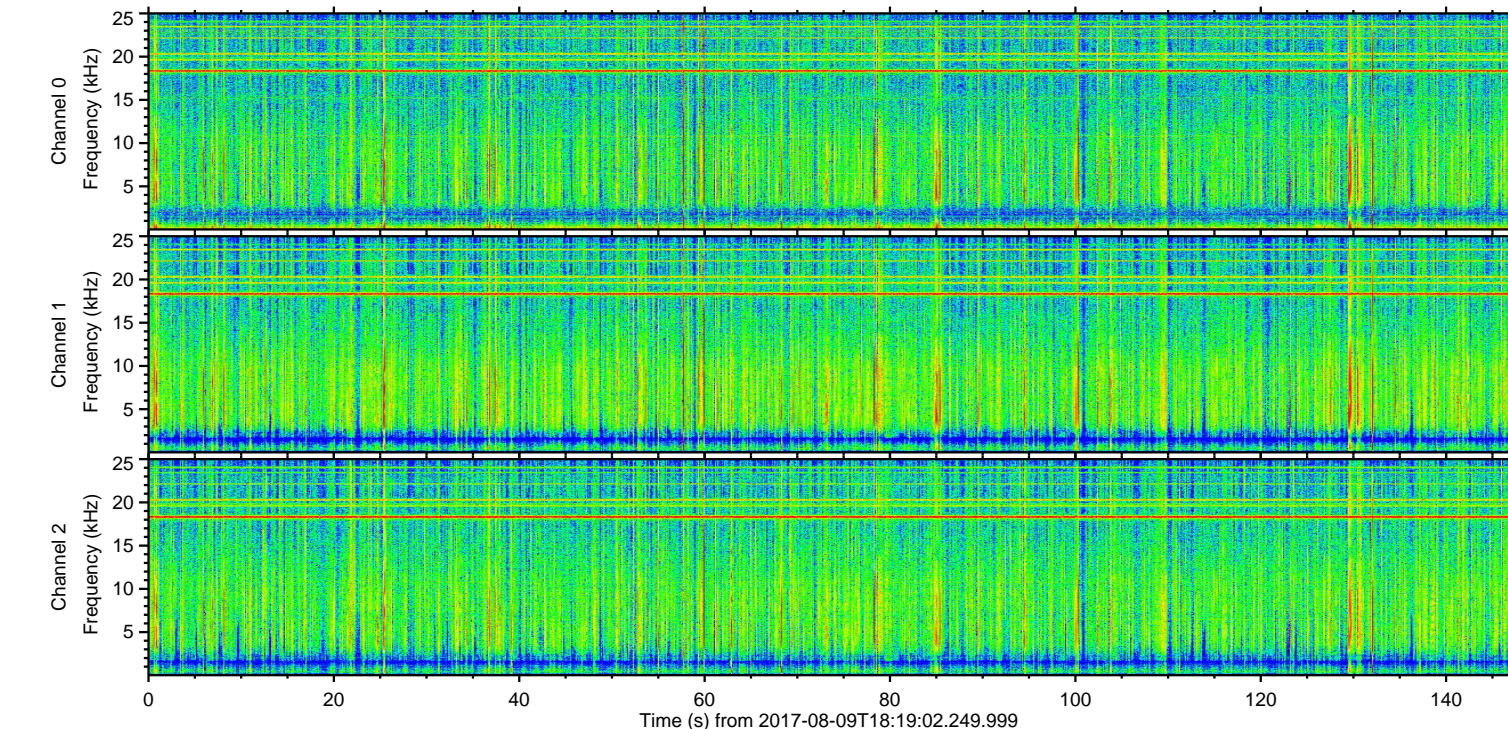
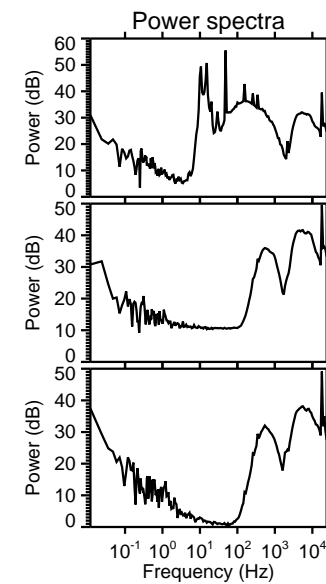
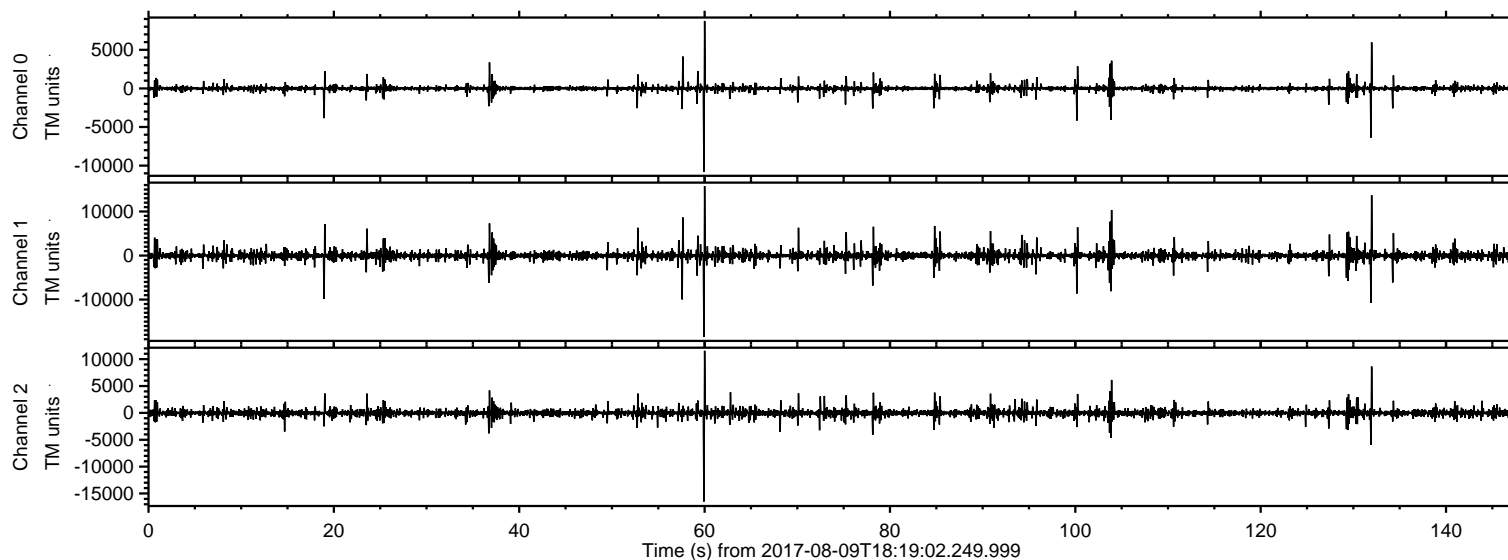
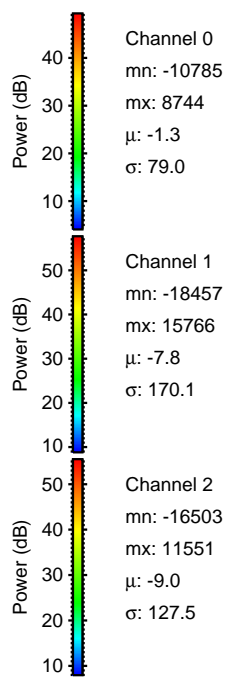
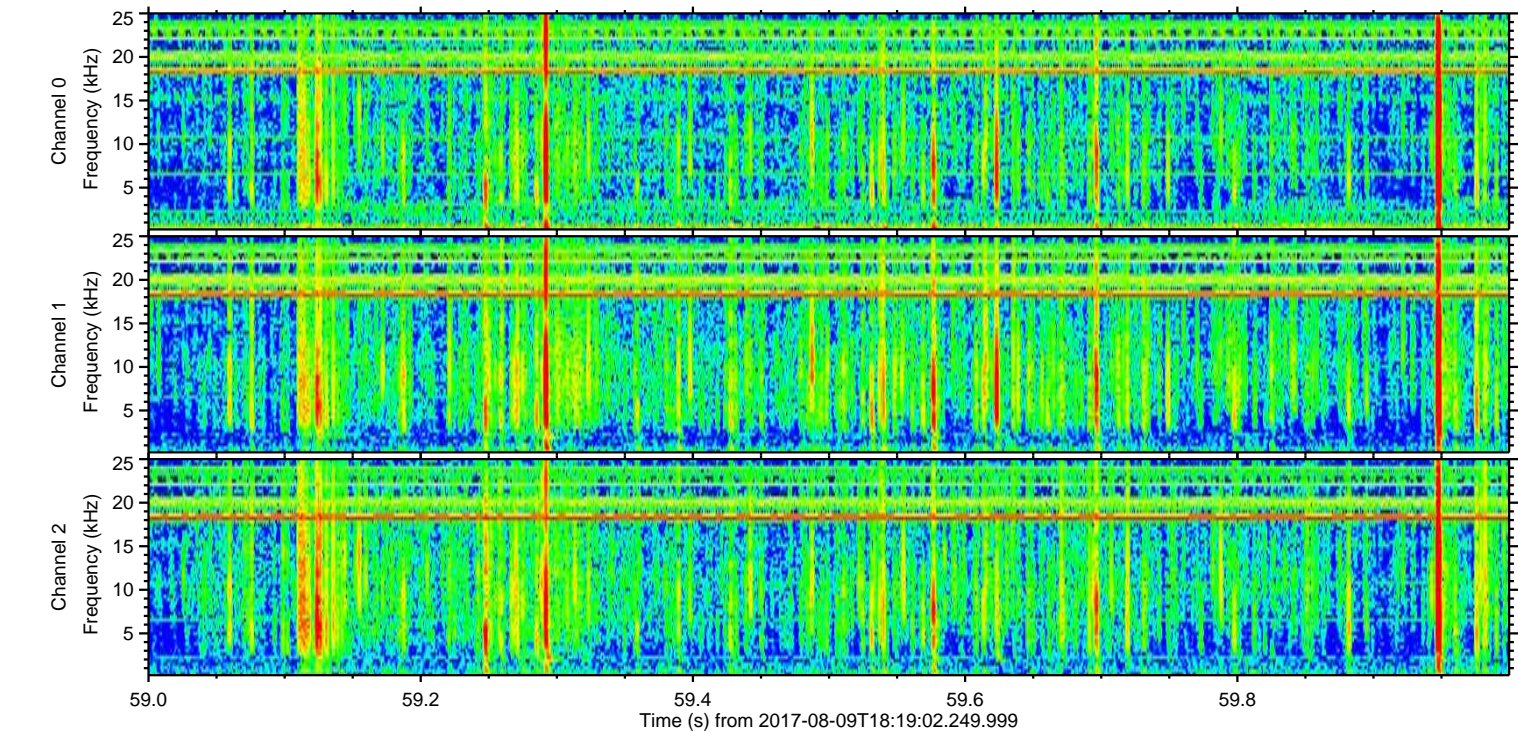
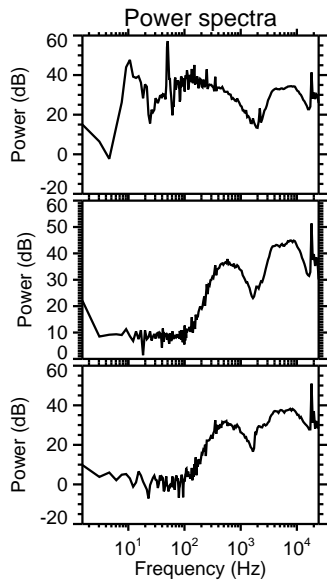
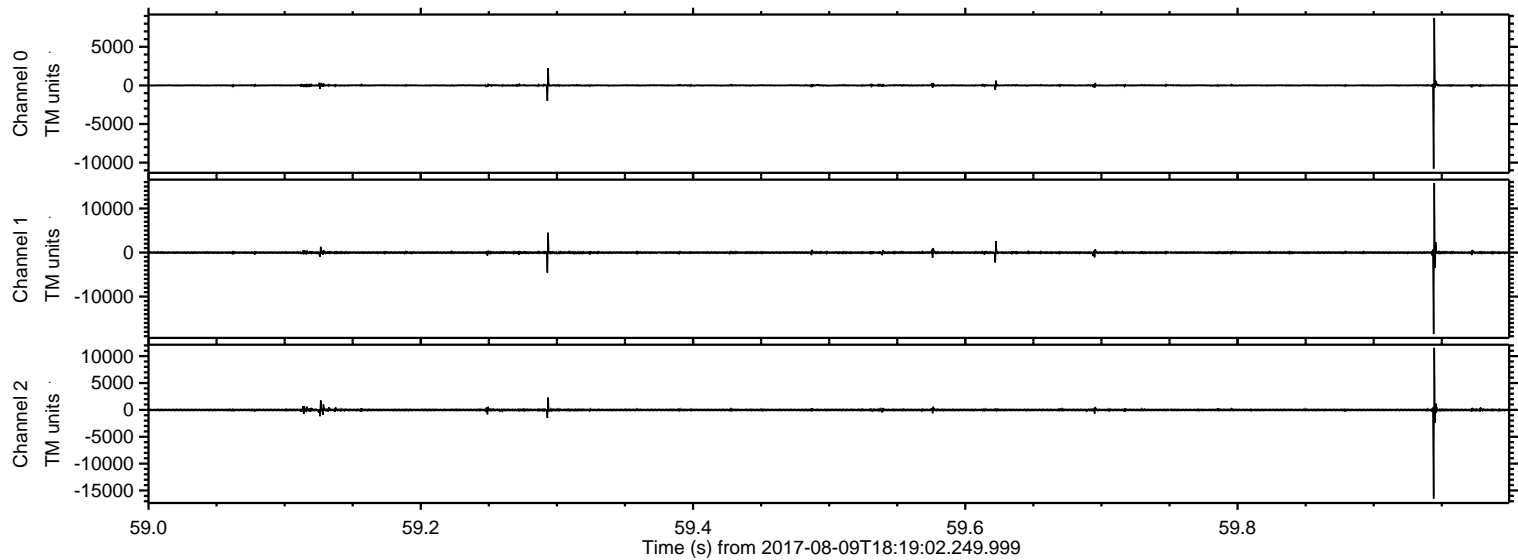

ELMAVAN 3D WAVEFORMS (Measured data sampled at 50 kHz) 51000 packets of 144 samples from 2017-08-09T18:19:02.249.999. Part 132/147

Processed Wed Aug 9 20:26:37 2017 by ELM ver.2012-10-06 from 001__elm20170809_181901__dat00.bin

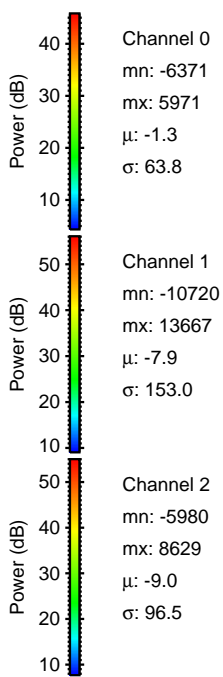
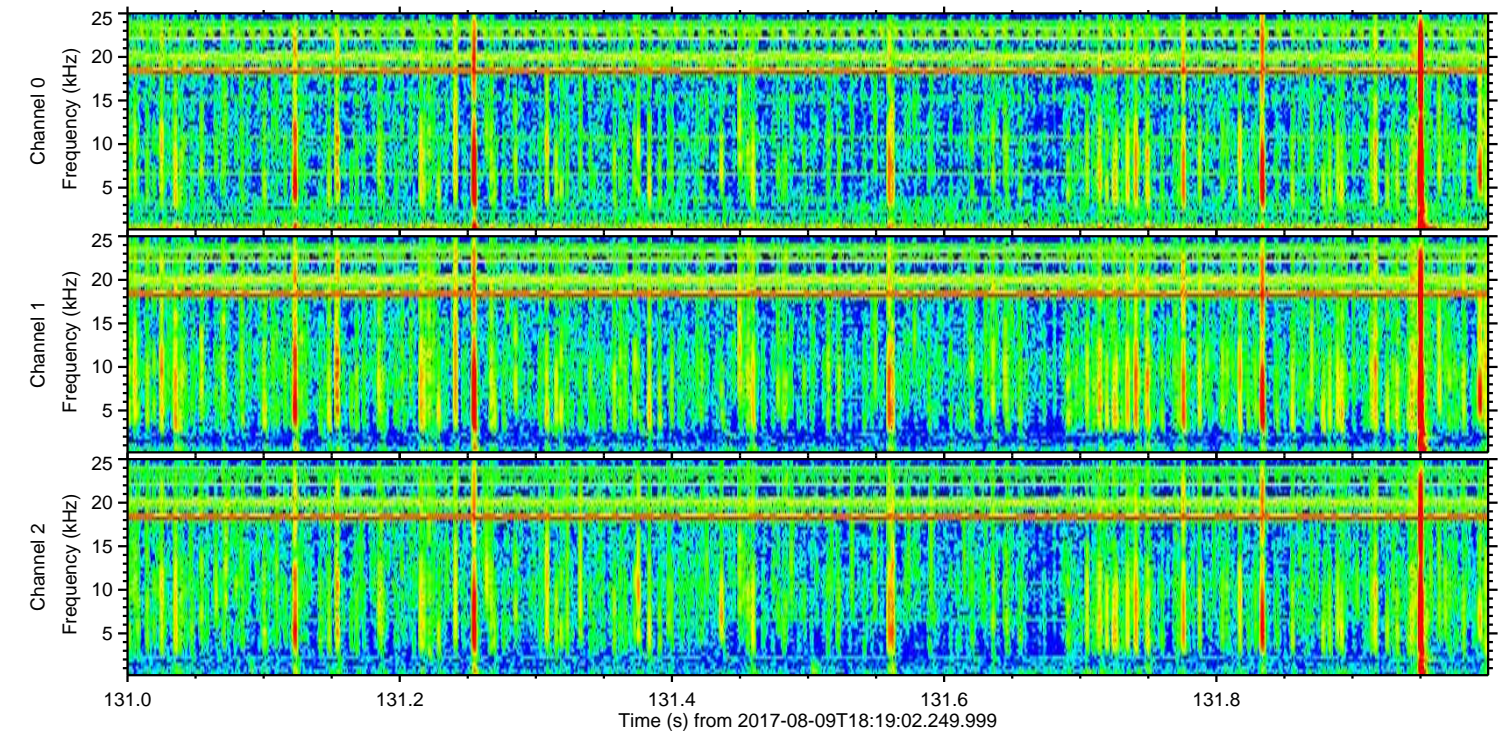
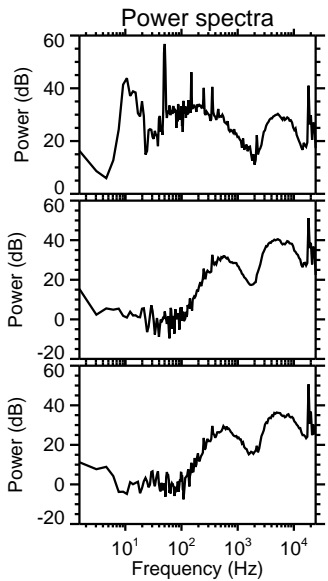
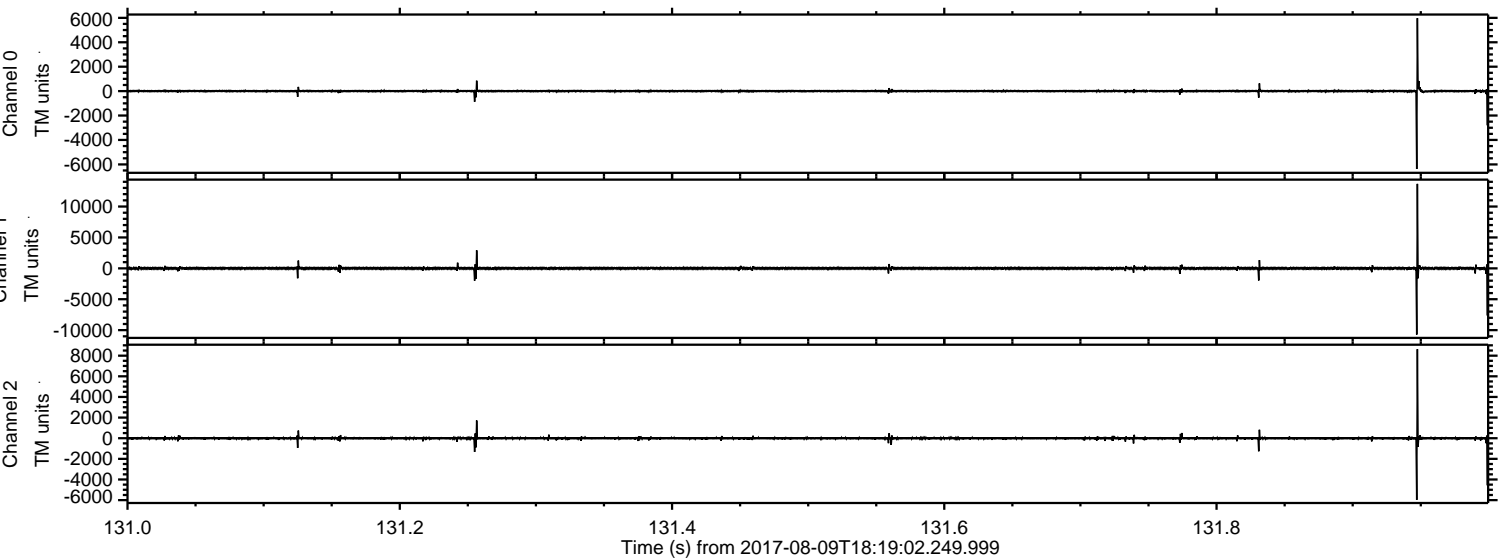

ELMAVAN 3D WAVEFORMS (Measured data sampled at 50 kHz) 51000 packets of 144 samples from 2017-08-09T18:19:02.249.999. Part 104/147

Processed Wed Aug 9 20:26:37 2017 by ELM ver.2012-10-06 from 001__elm20170809_181901__dat00.bin

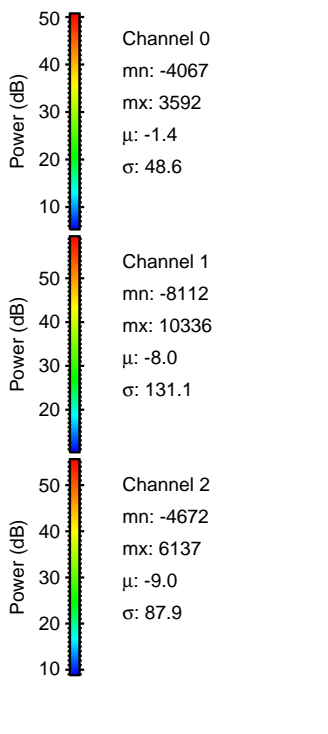
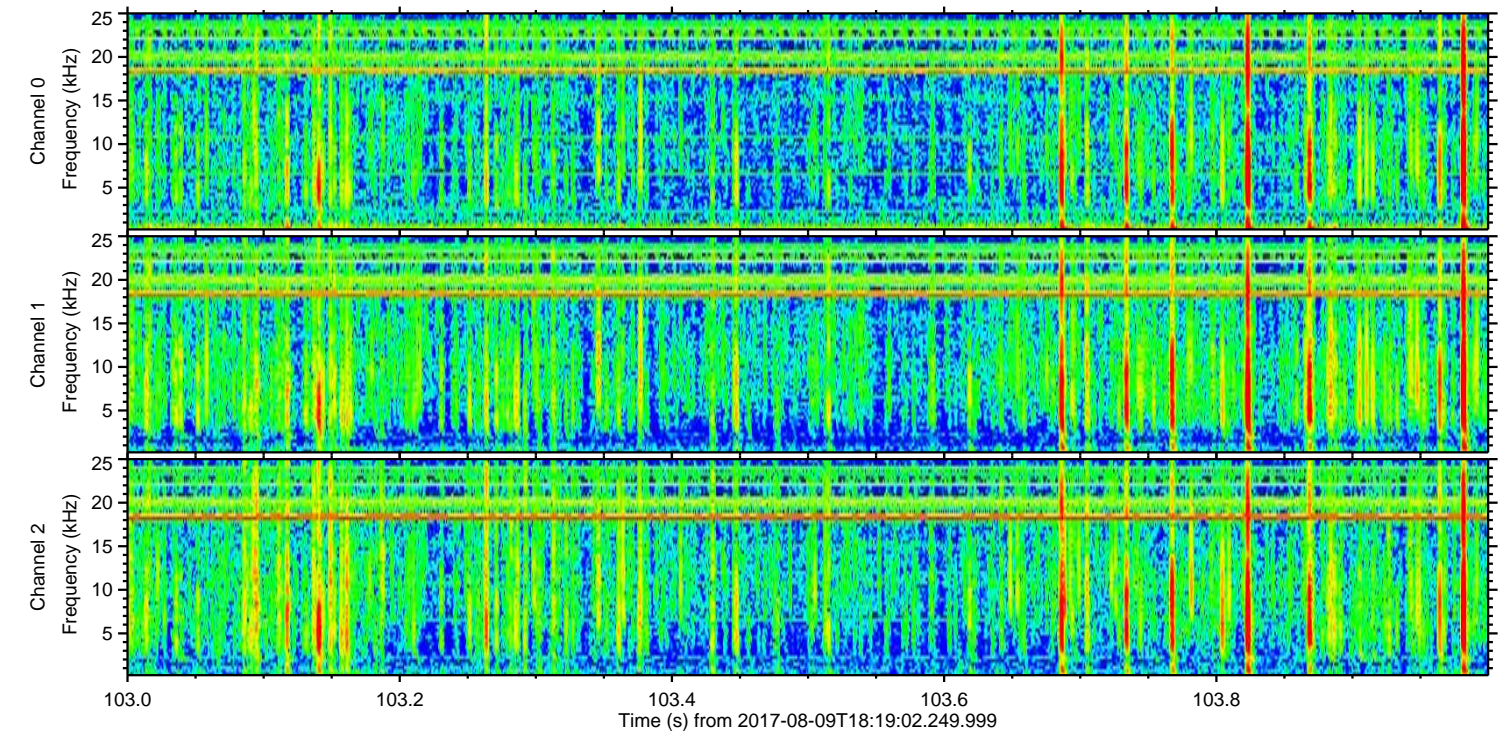
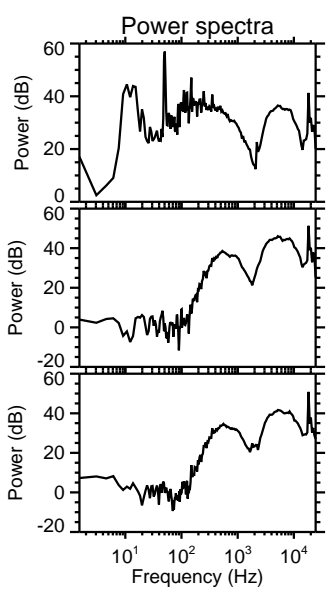
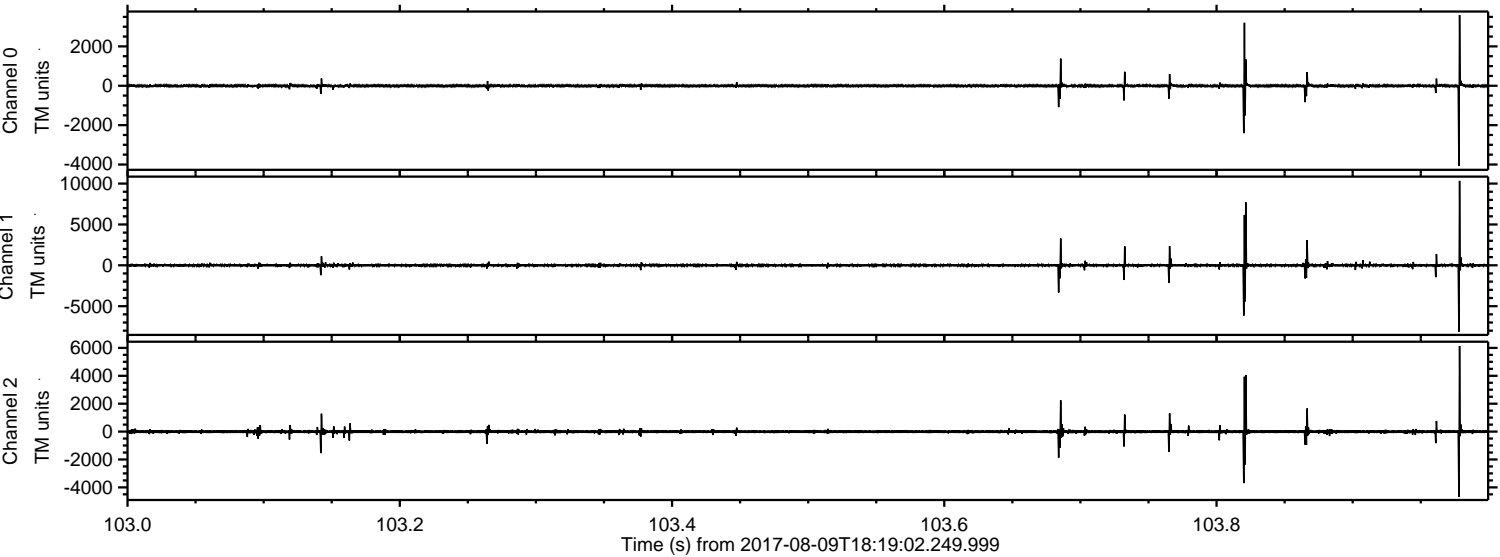

Processed Wed Aug 9 20:26:38 2017 by ELM ver.2012-10-06 from 001__elm20170809_181901__dat00.bin

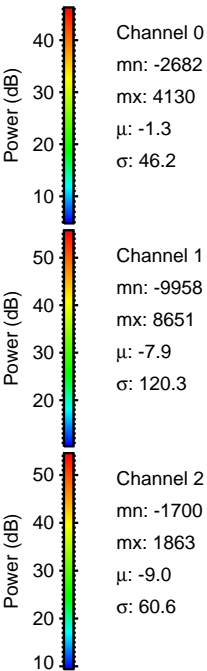
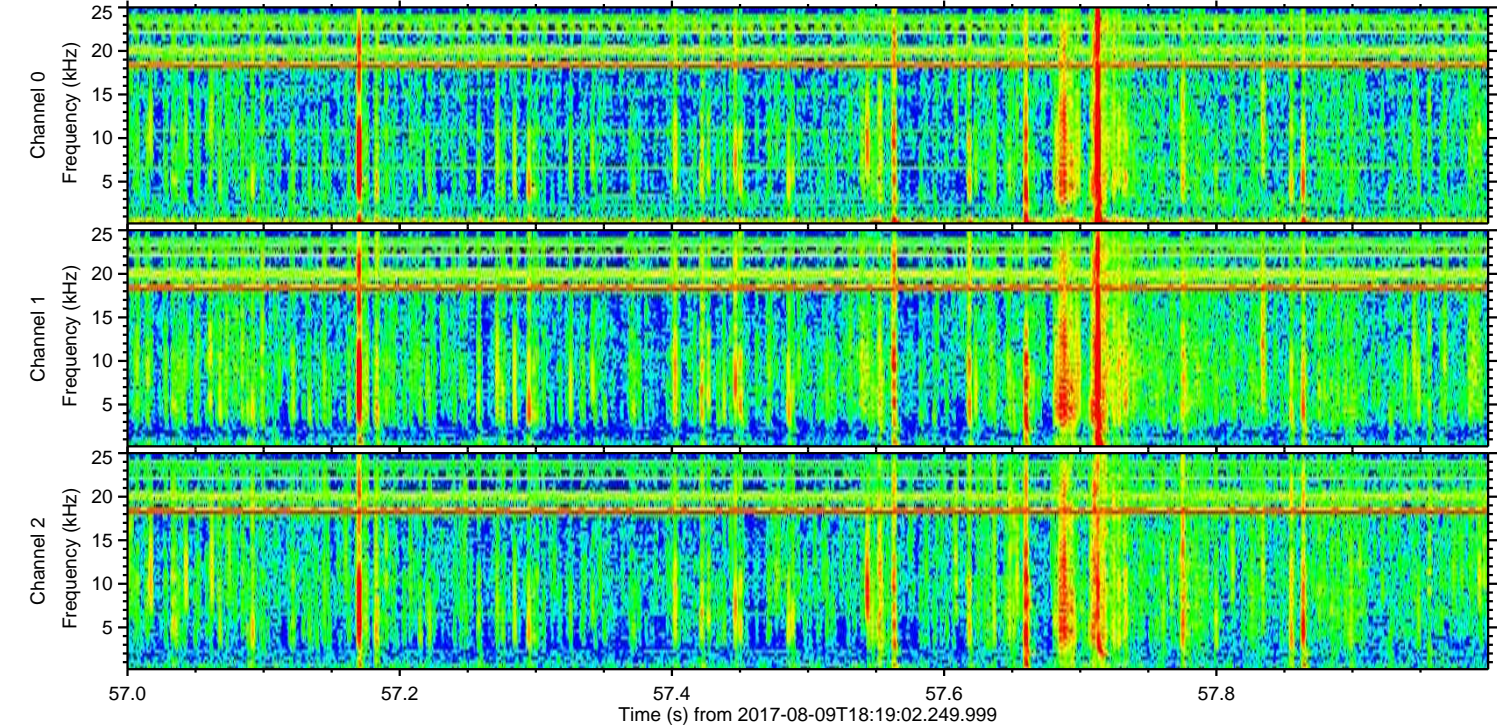
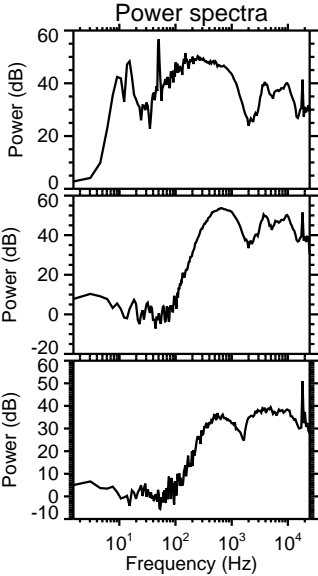
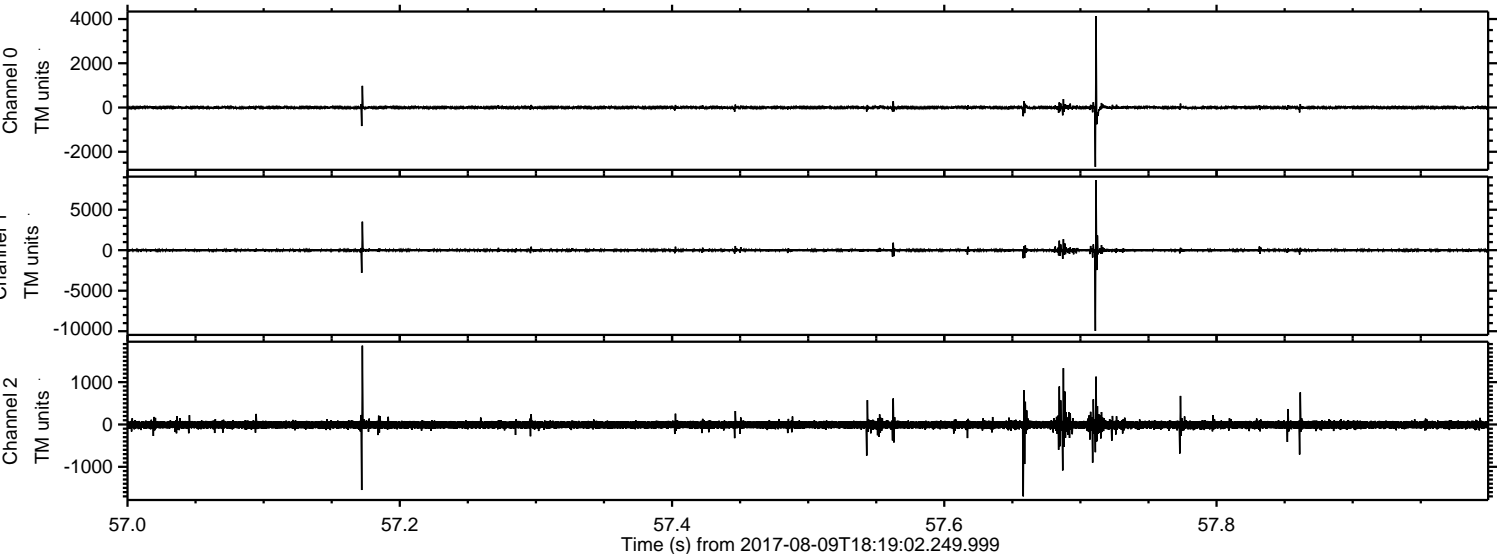

Processed Wed Aug 9 20:26:39 2017 by ELM ver.2012-10-06 from 001__elm20170809_181901__dat00.bin

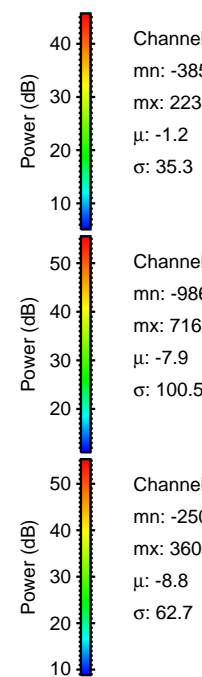
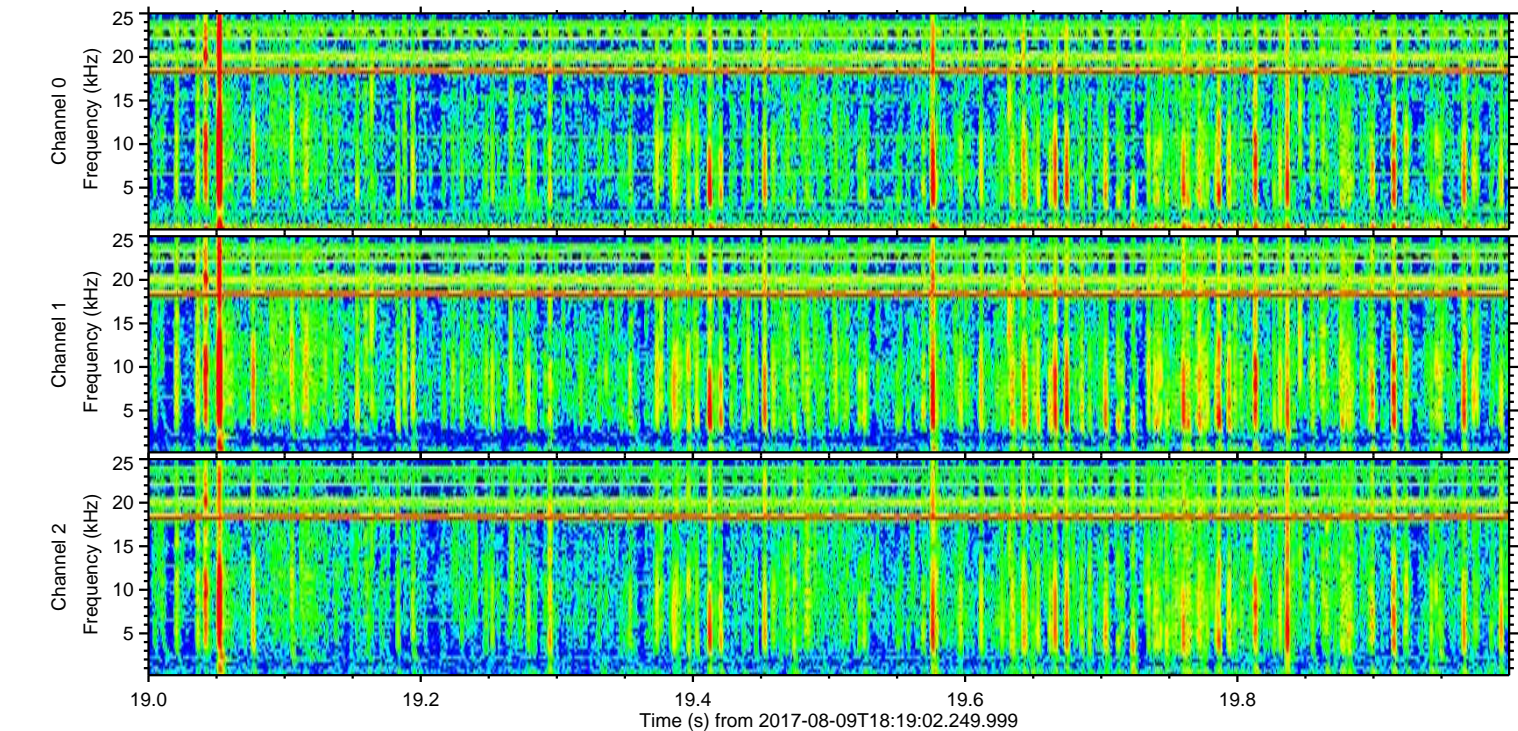
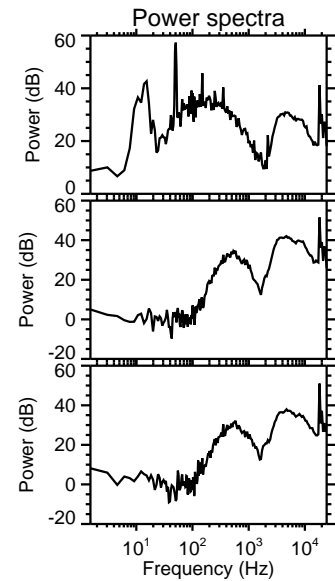
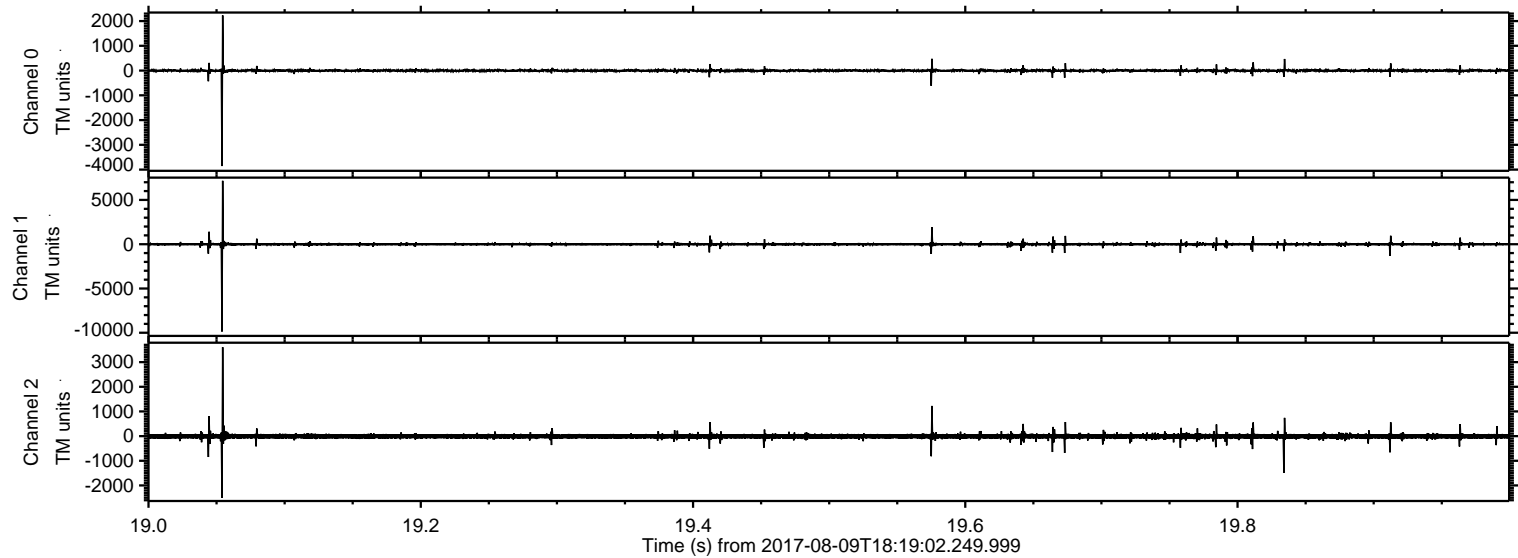

ELMAVAN 3D WAVEFORMS (Measured data sampled at 50 kHz) 51000 packets of 144 samples from 2017-08-09T18:19:02.249.999. Part 101/147

Processed Wed Aug 9 20:26:40 2017 by ELM ver.2012-10-06 from 001__elm20170809_181901__dat00.bin

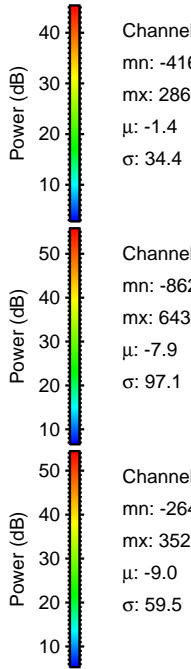
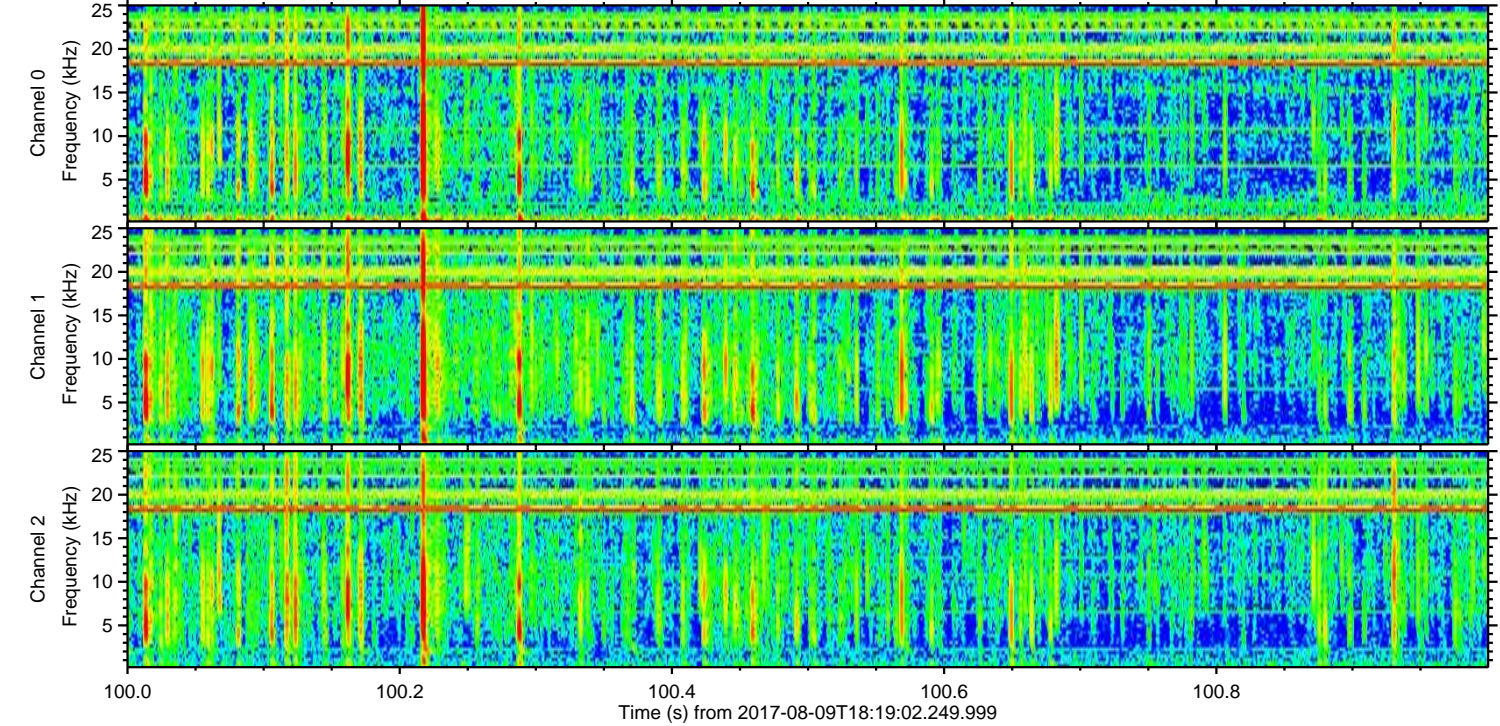
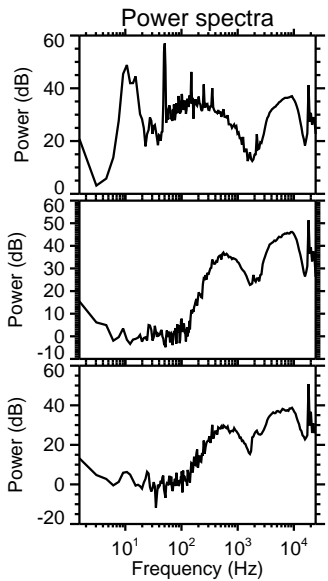
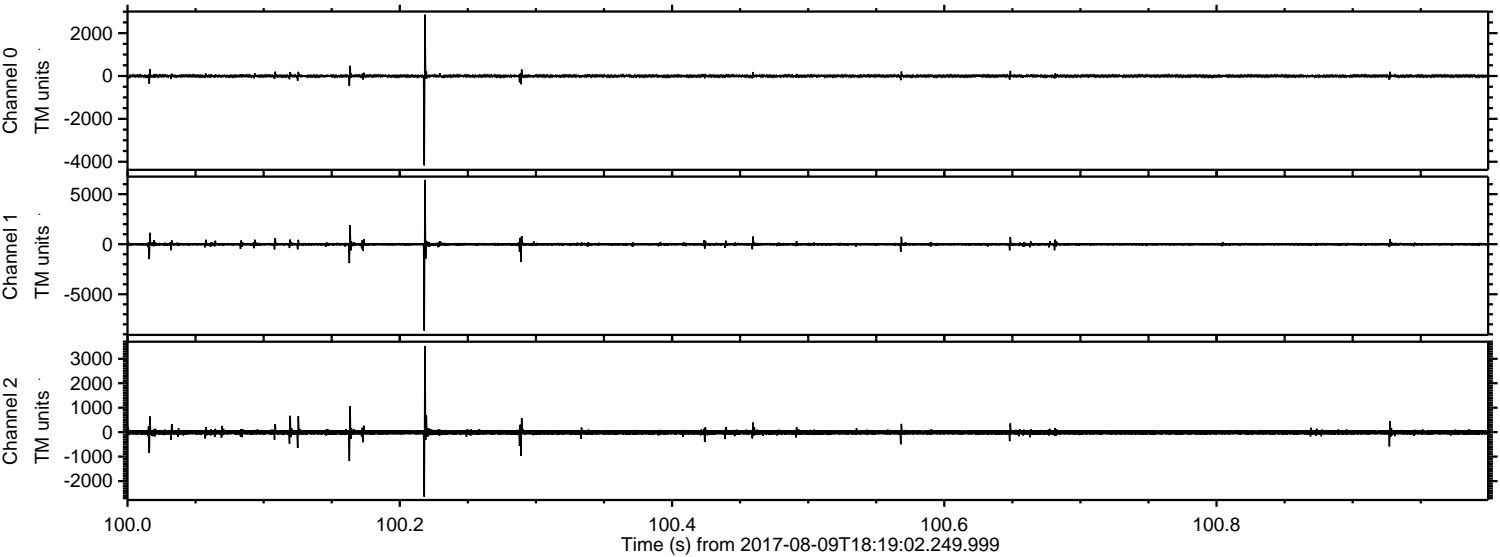

ELMAVAN 3D WAVEFORMS (Measured data sampled at 50 kHz) 51000 packets of 144 samples from 2017-08-09T18:19:02.249.999. Part 37/147

Processed Wed Aug 9 20:26:40 2017 by ELM ver.2012-10-06 from 001__elm20170809_181901__dat00.bin

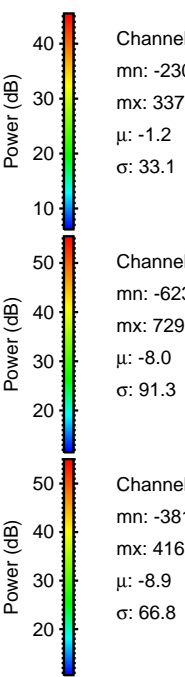
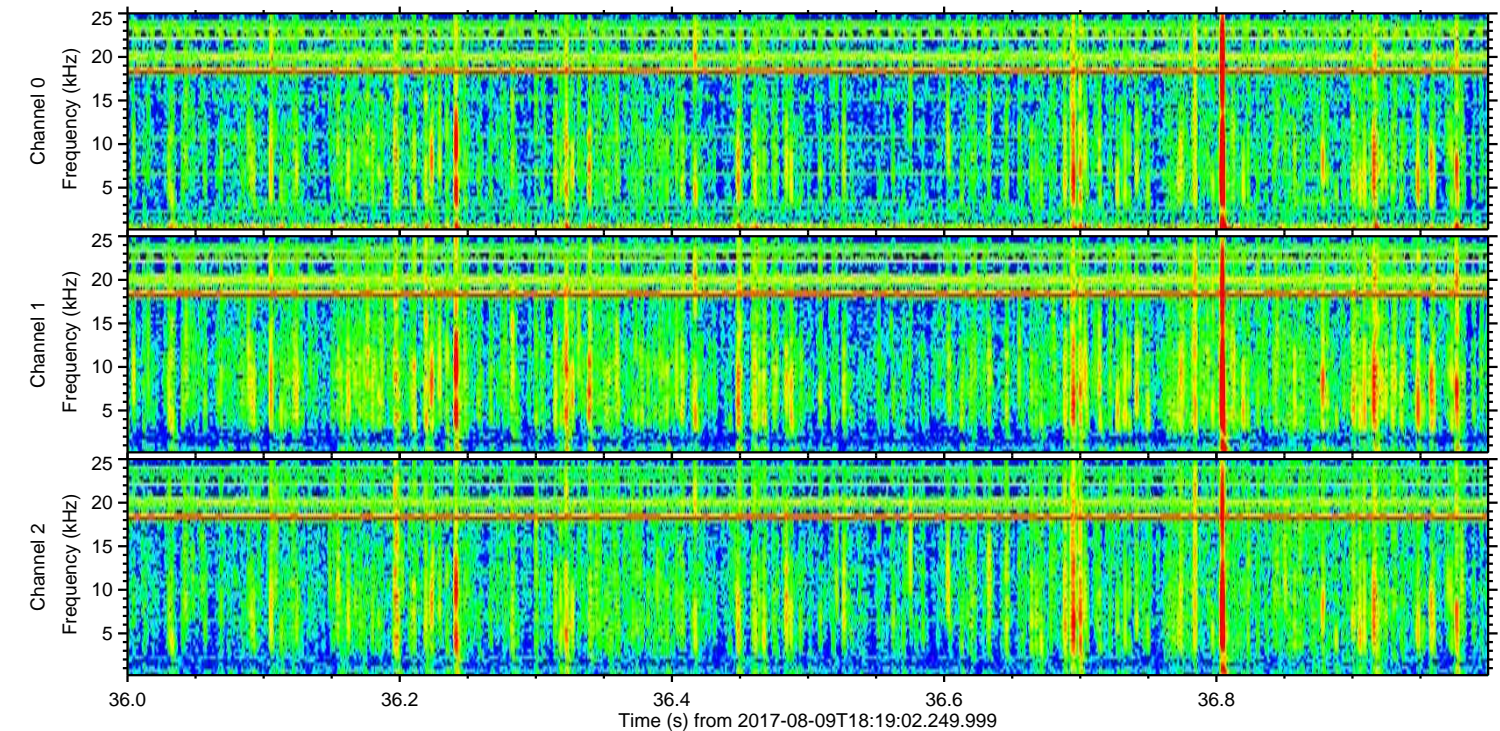
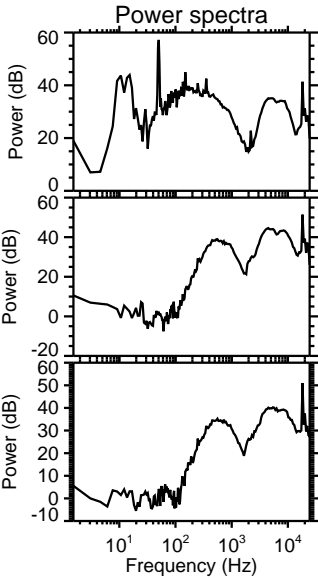
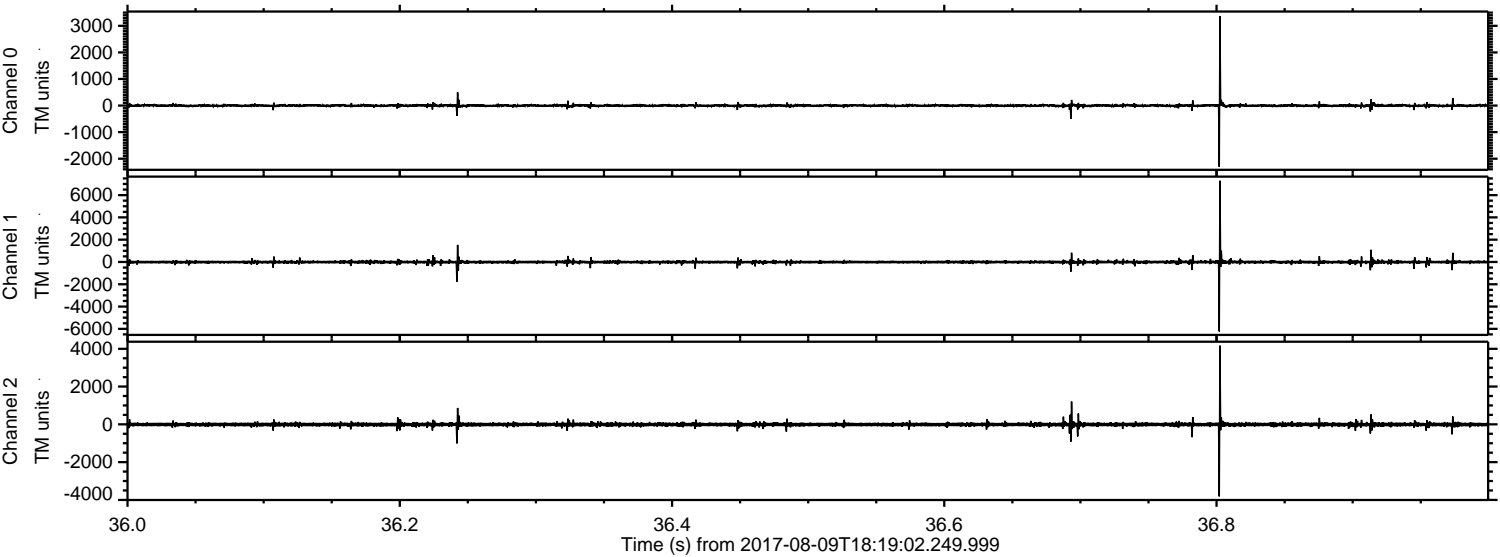

Channel 0
mn: -2304
mx: 3370
 μ : -1.2
 σ : 33.1

Channel 1
mn: -6234
mx: 7295
 μ : -8.0
 σ : 91.3

Channel 2
mn: -3815
mx: 4167
 μ : -8.9
 σ : 66.8

ELMAVAN 3D WAVEFORMS (Measured data sampled at 50 kHz) 51000 packets of 144 samples from 2017-08-09T18:19:02.249.999. Part 79/147

Processed Wed Aug 9 20:26:41 2017 by ELM ver.2012-10-06 from 001__elm20170809_181901__dat00.bin

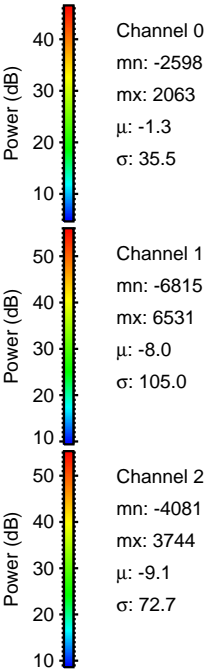
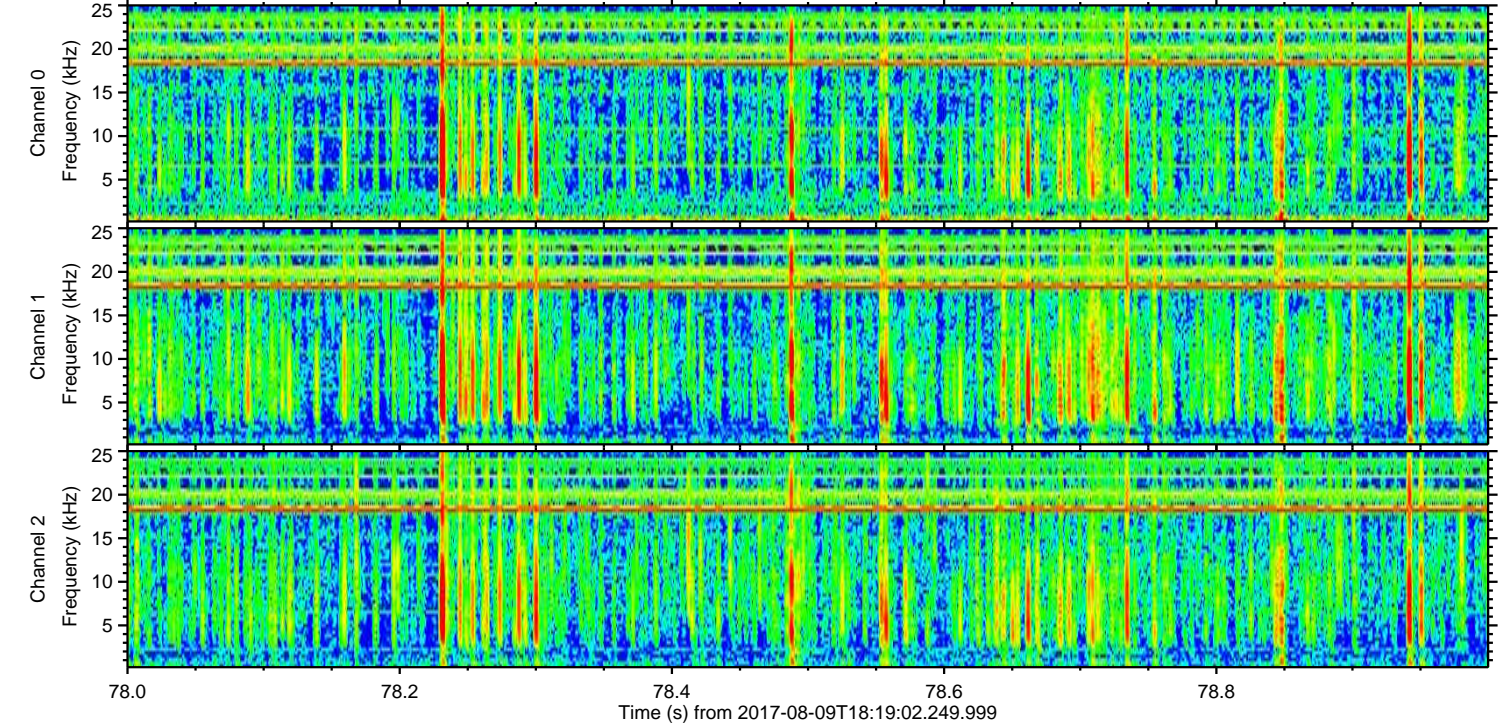
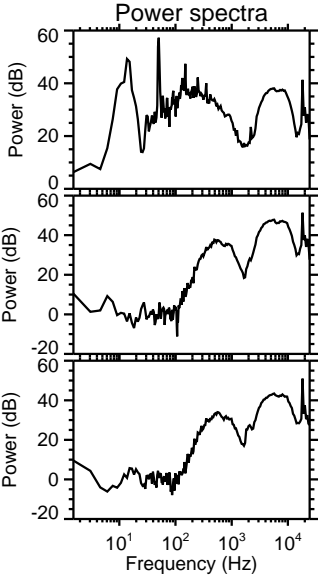
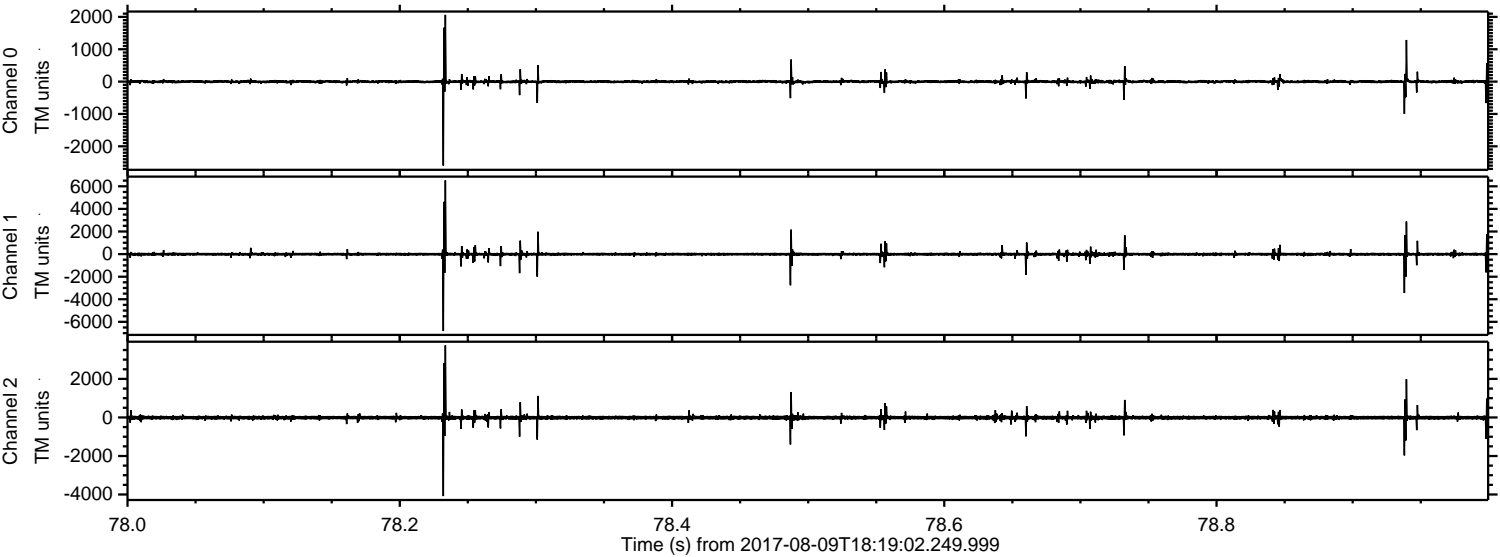

Processed Wed Aug 9 20:26:42 2017 by ELM ver.2012-10-06 from 001__elm20170809_181901__dat00.bin

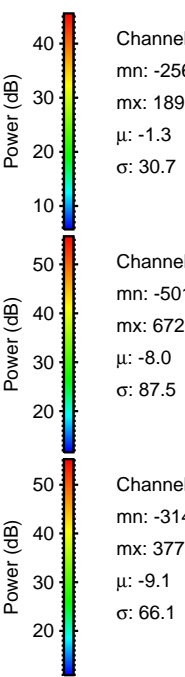
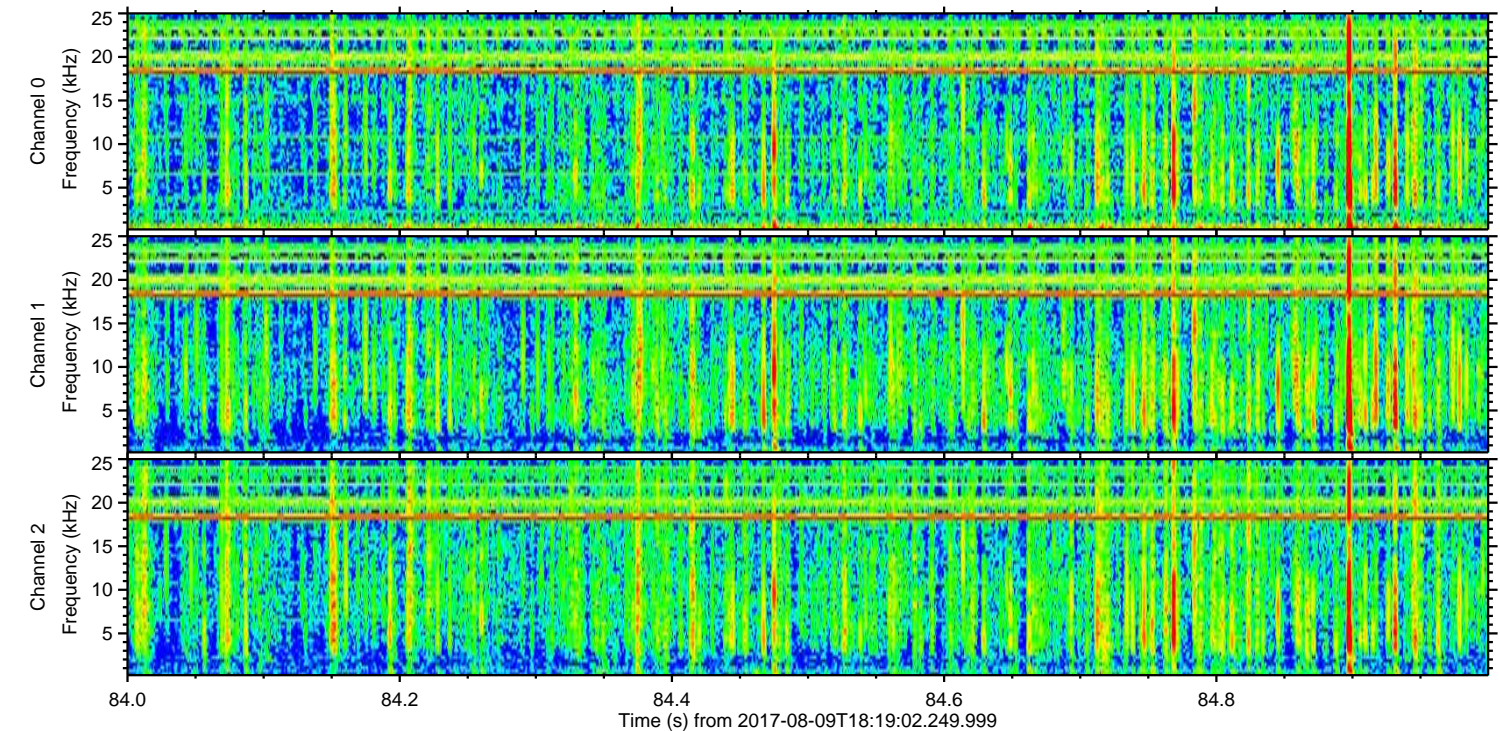
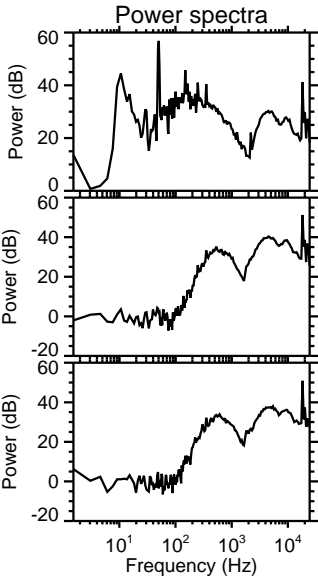
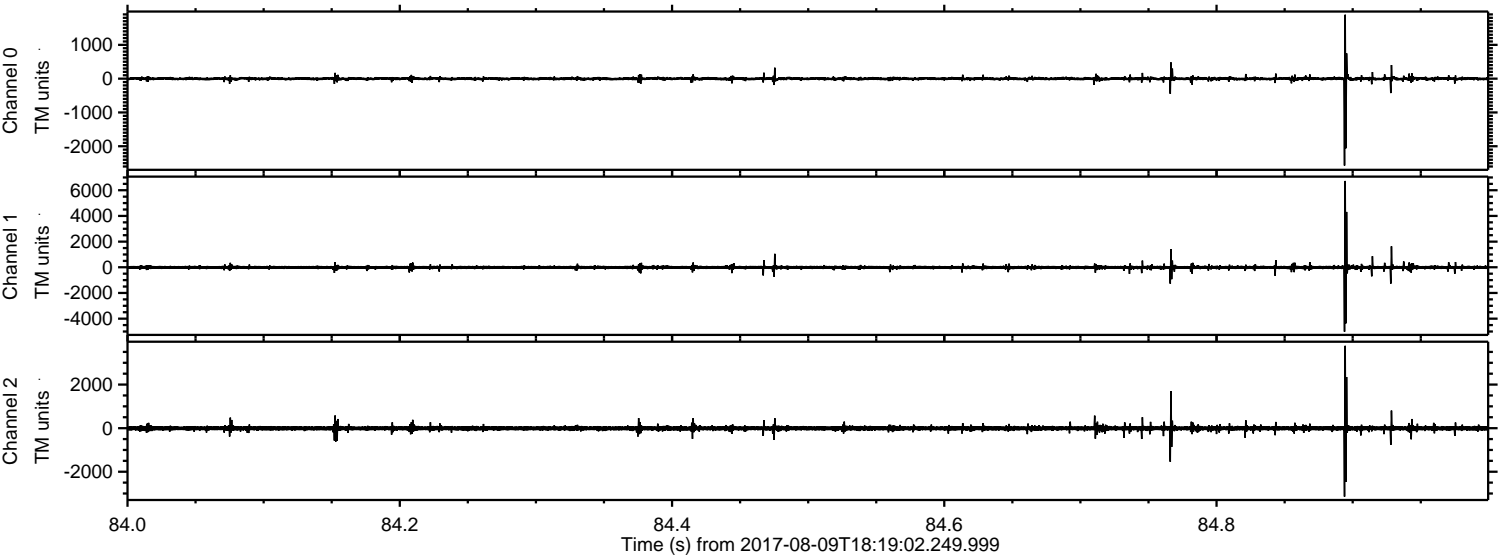

Channel 0
mn: -2569
mx: 1891
 μ : -1.3
 σ : 30.7

Channel 1
mn: -5016
mx: 6726
 μ : -8.0
 σ : 87.5

Channel 2
mn: -3140
mx: 3778
 μ : -9.1
 σ : 66.1

ELMAVAN 3D WAVEFORMS (Measured data sampled at 50 kHz) 51000 packets of 144 samples from 2017-08-09T18:19:02.249.999. Part 117/147

