

ELMAVAN 3D WAVEFORMS (Measured data sampled at 50 kHz) 51000 packets of 144 samples from 2017-08-09T15:43:55.913.999.

Processed Wed Aug 9 17:51:52 2017 by ELM ver.2012-10-06 from 001__elm20170809_154354__dat00.bin

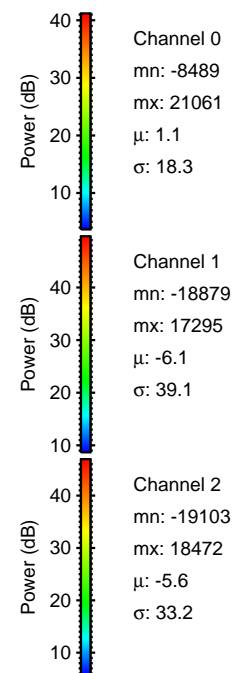
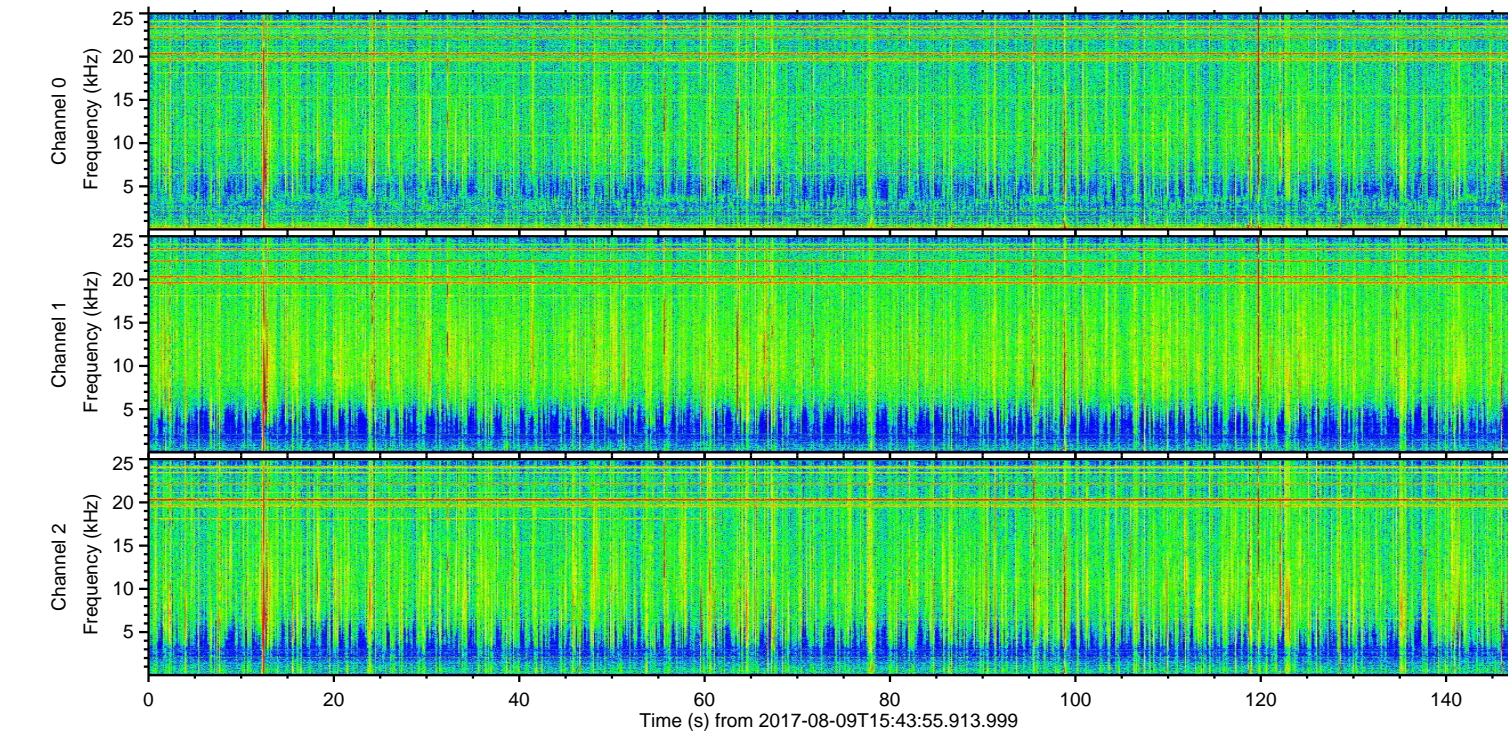
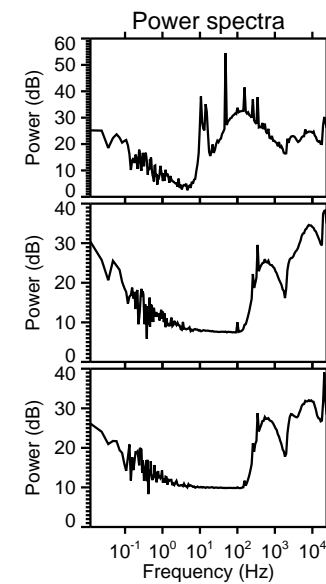
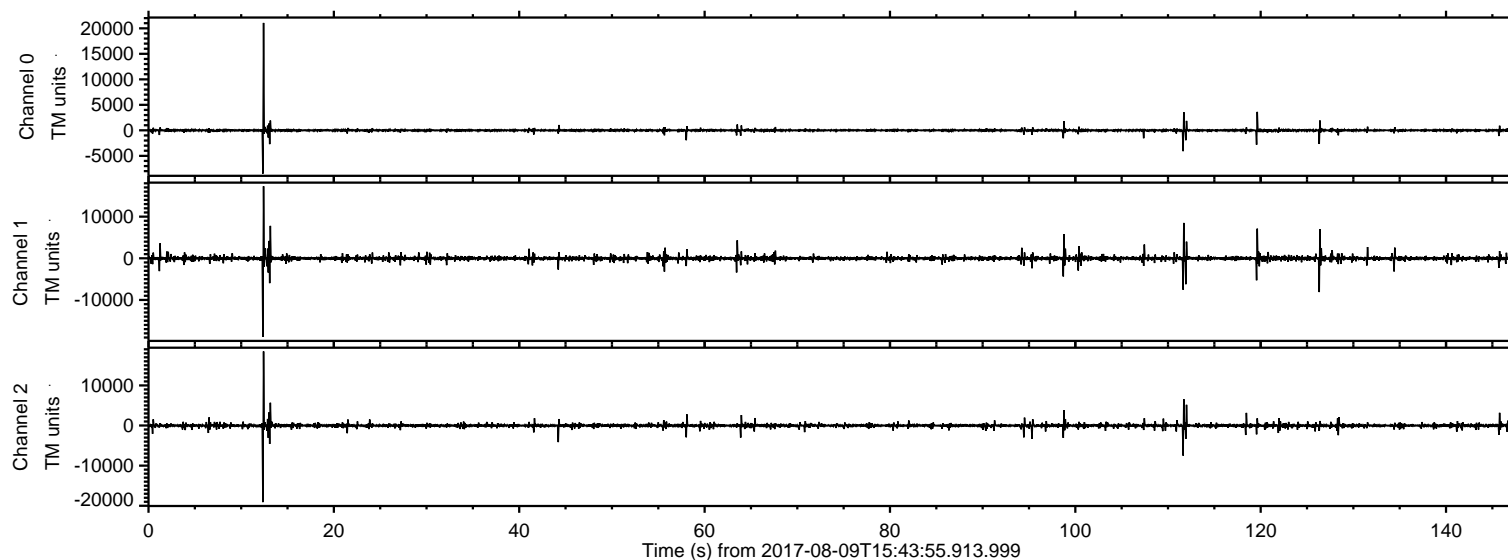

ELMAVAN 3D WAVEFORMS (Measured data sampled at 50 kHz) 51000 packets of 144 samples from 2017-08-09T15:43:55.913.999. Part 13/147

Processed Wed Aug 9 17:52:01 2017 by ELM ver.2012-10-06 from 001__elm20170809_154354__dat00.bin

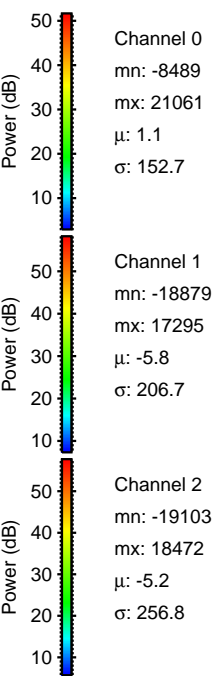
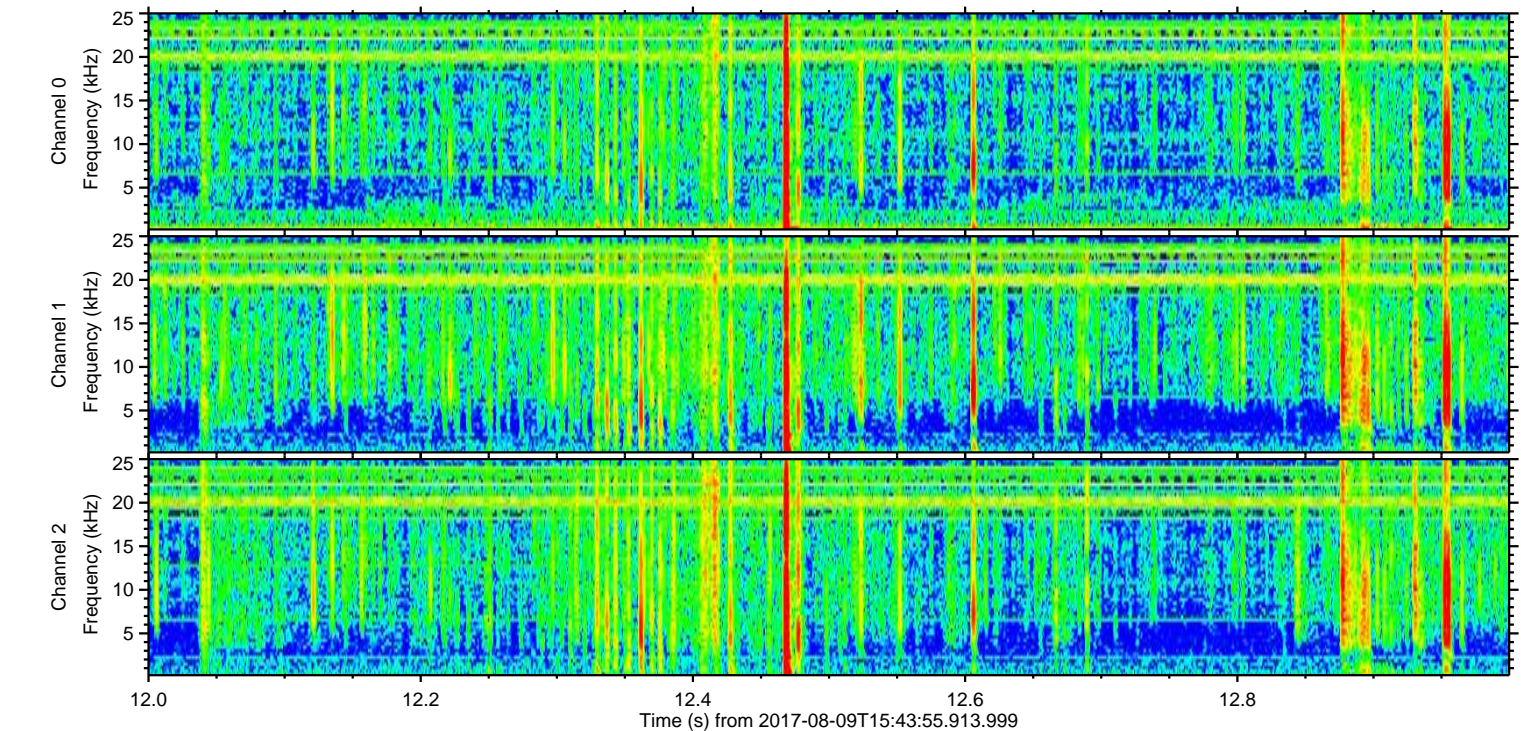
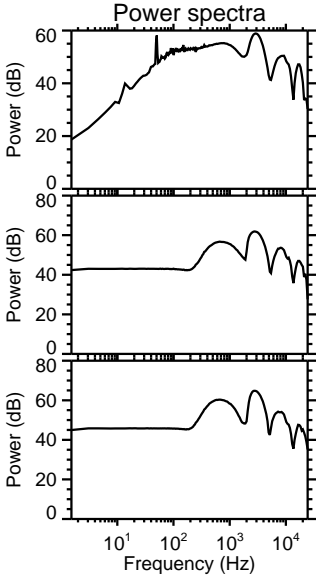
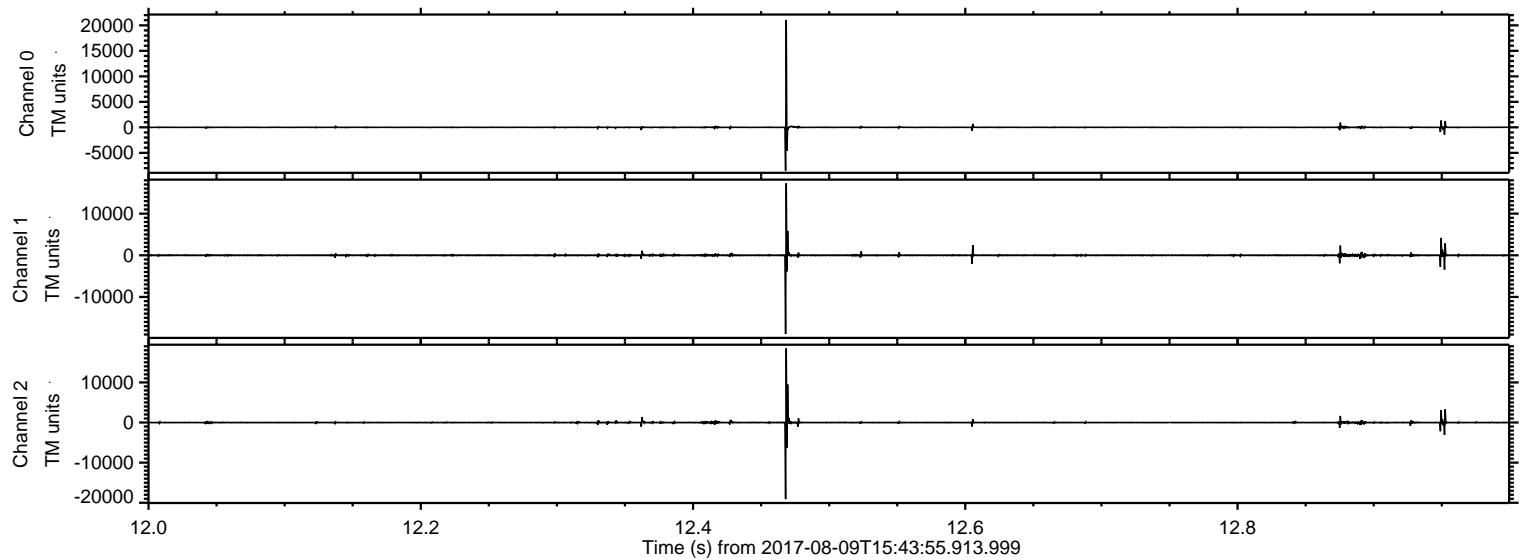

ELMAVAN 3D WAVEFORMS (Measured data sampled at 50 kHz) 51000 packets of 144 samples from 2017-08-09T15:43:55.913.999. Part 112/147

Processed Wed Aug 9 17:52:02 2017 by ELM ver.2012-10-06 from 001__elm20170809_154354__dat00.bin

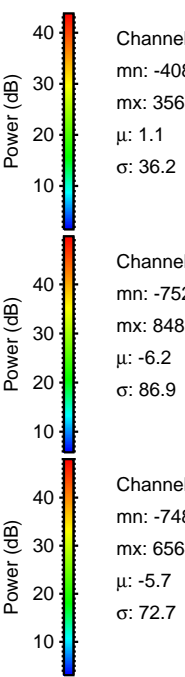
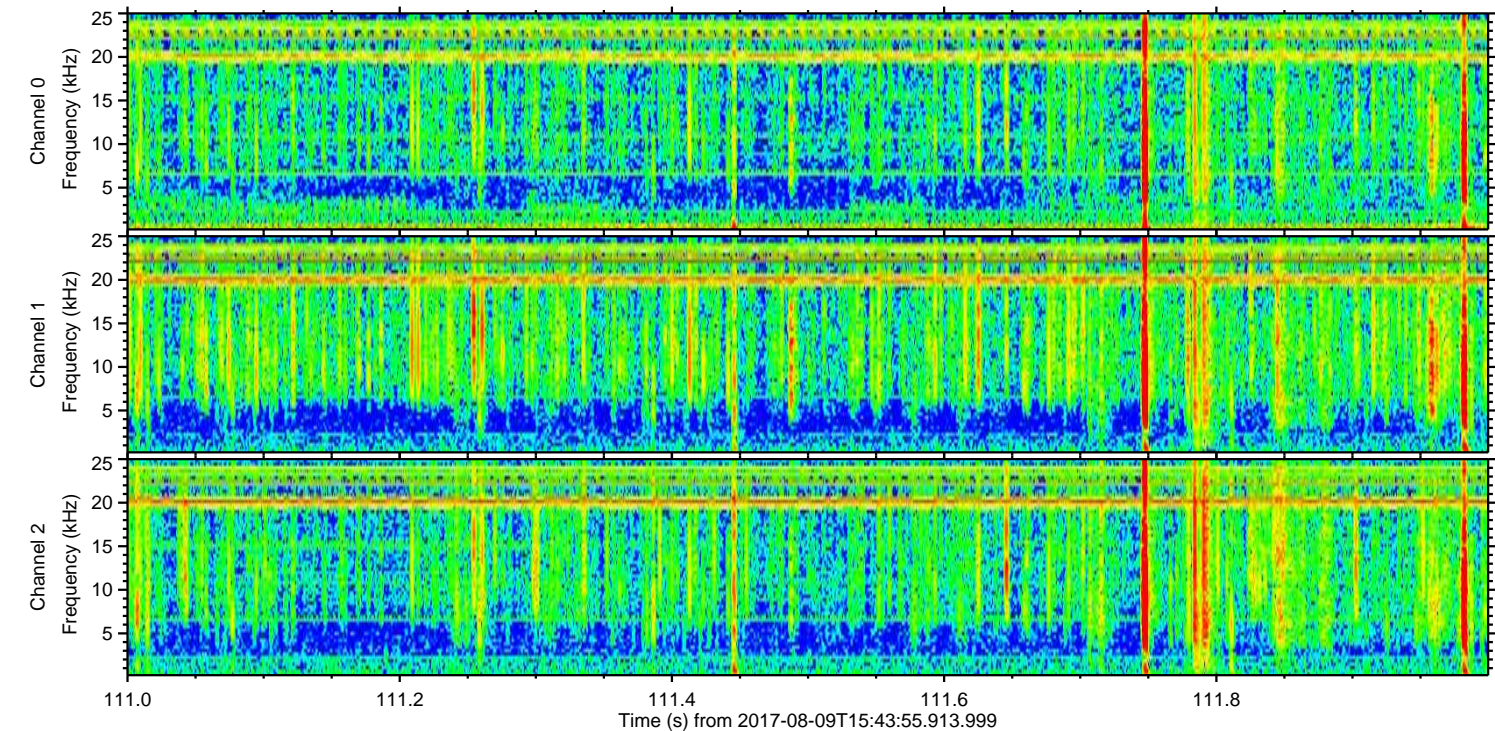
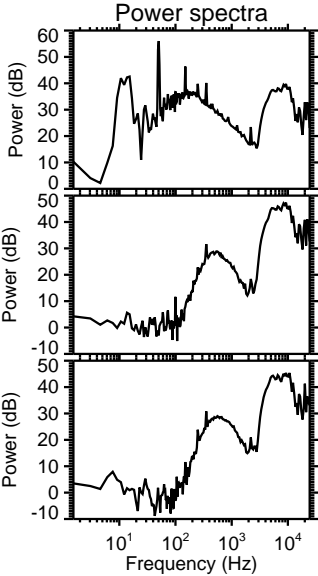
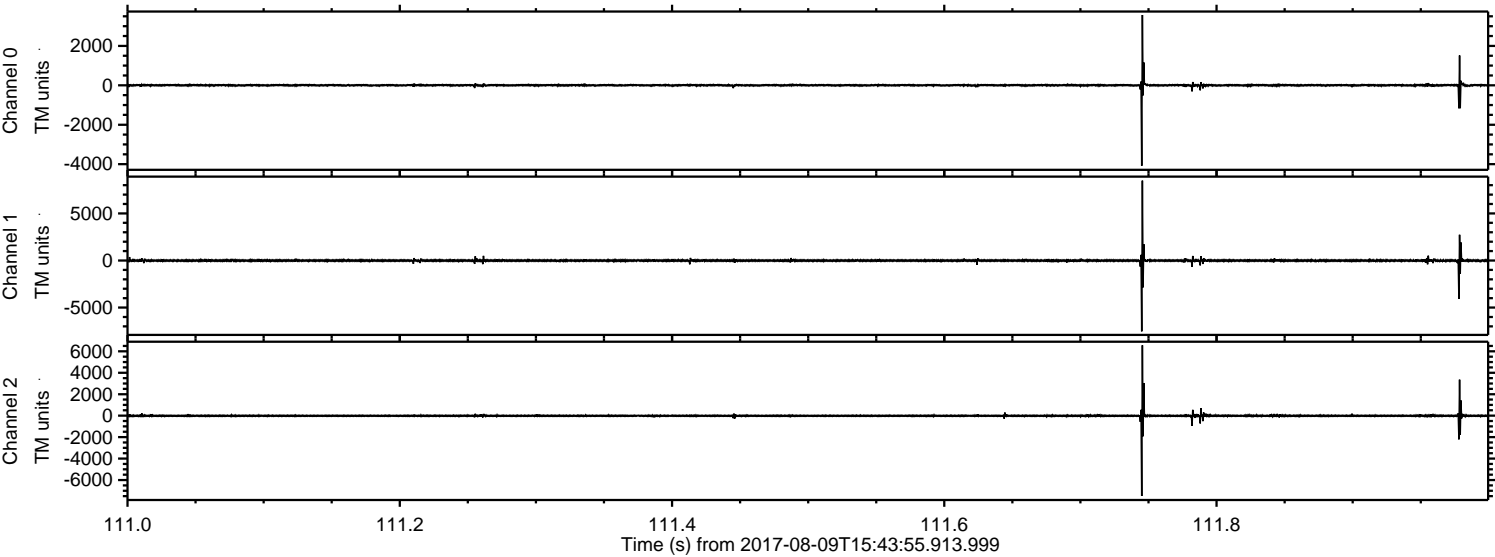

ELMAVAN 3D WAVEFORMS (Measured data sampled at 50 kHz) 51000 packets of 144 samples from 2017-08-09T15:43:55.913.999. Part 127/147

Processed Wed Aug 9 17:52:03 2017 by ELM ver.2012-10-06 from 001__elm20170809_154354__dat00.bin

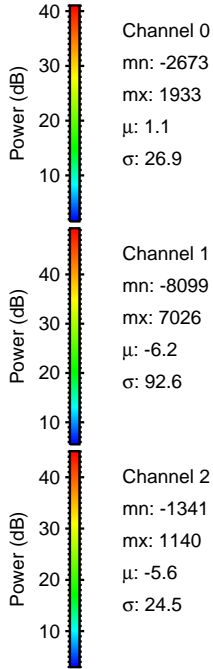
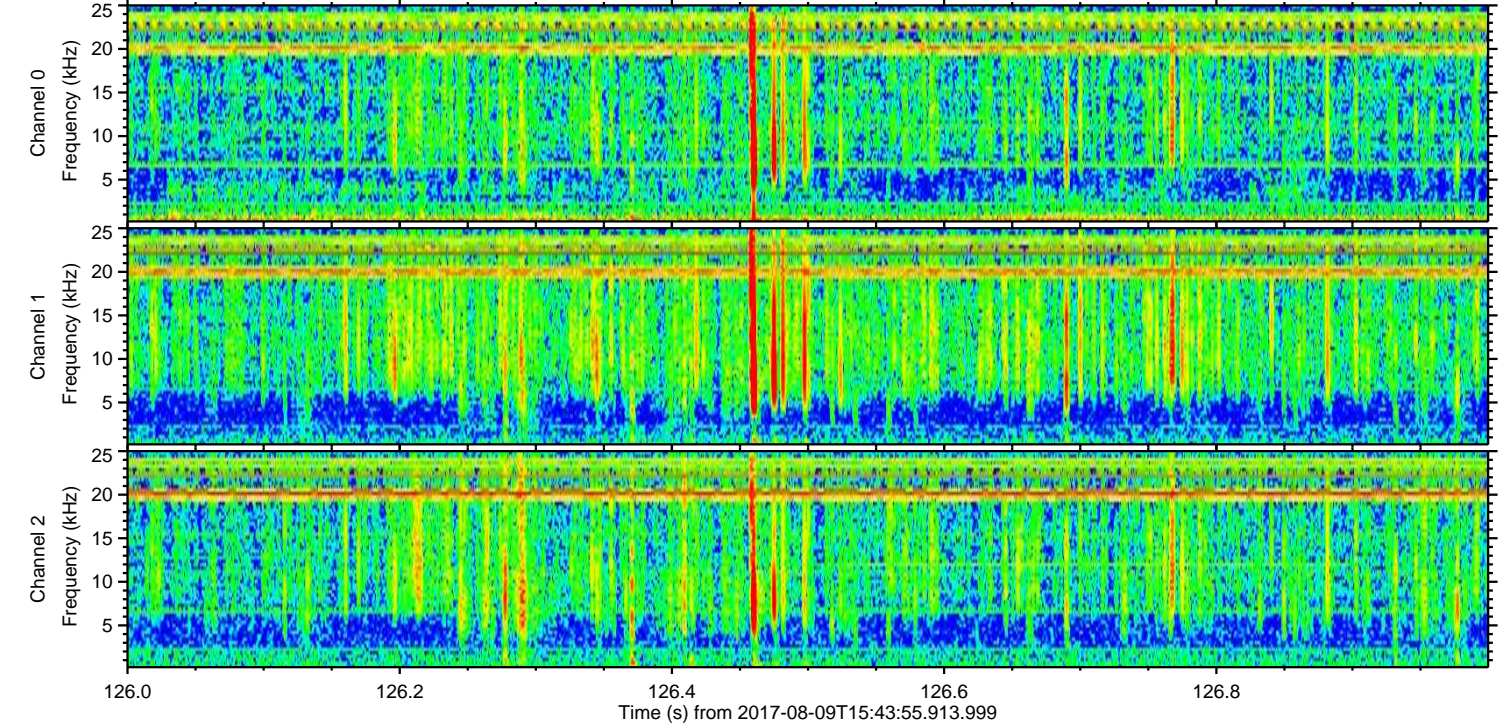
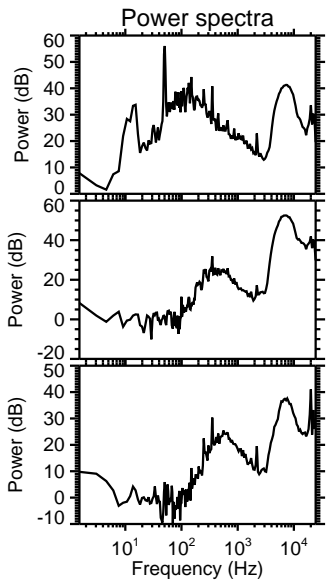
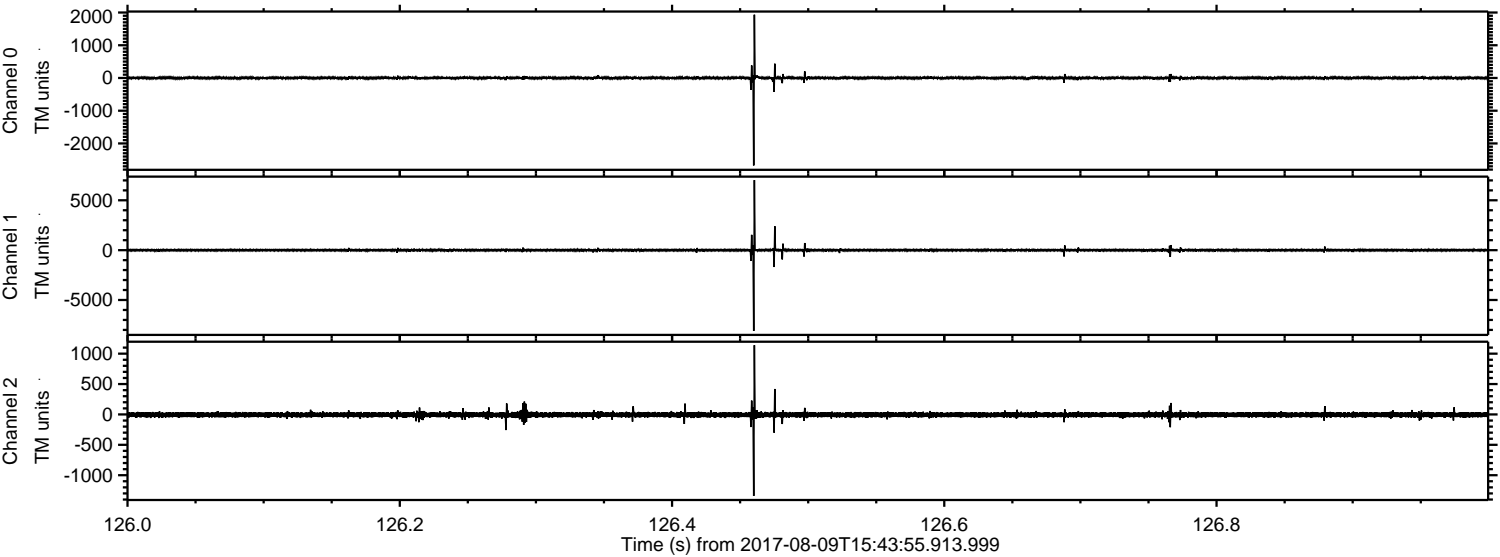

ELMAVAN 3D WAVEFORMS (Measured data sampled at 50 kHz) 51000 packets of 144 samples from 2017-08-09T15:43:55.913.999. Part 14/147

Processed Wed Aug 9 17:52:04 2017 by ELM ver.2012-10-06 from 001__elm20170809_154354__dat00.bin

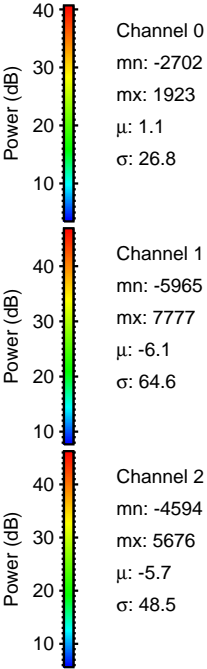
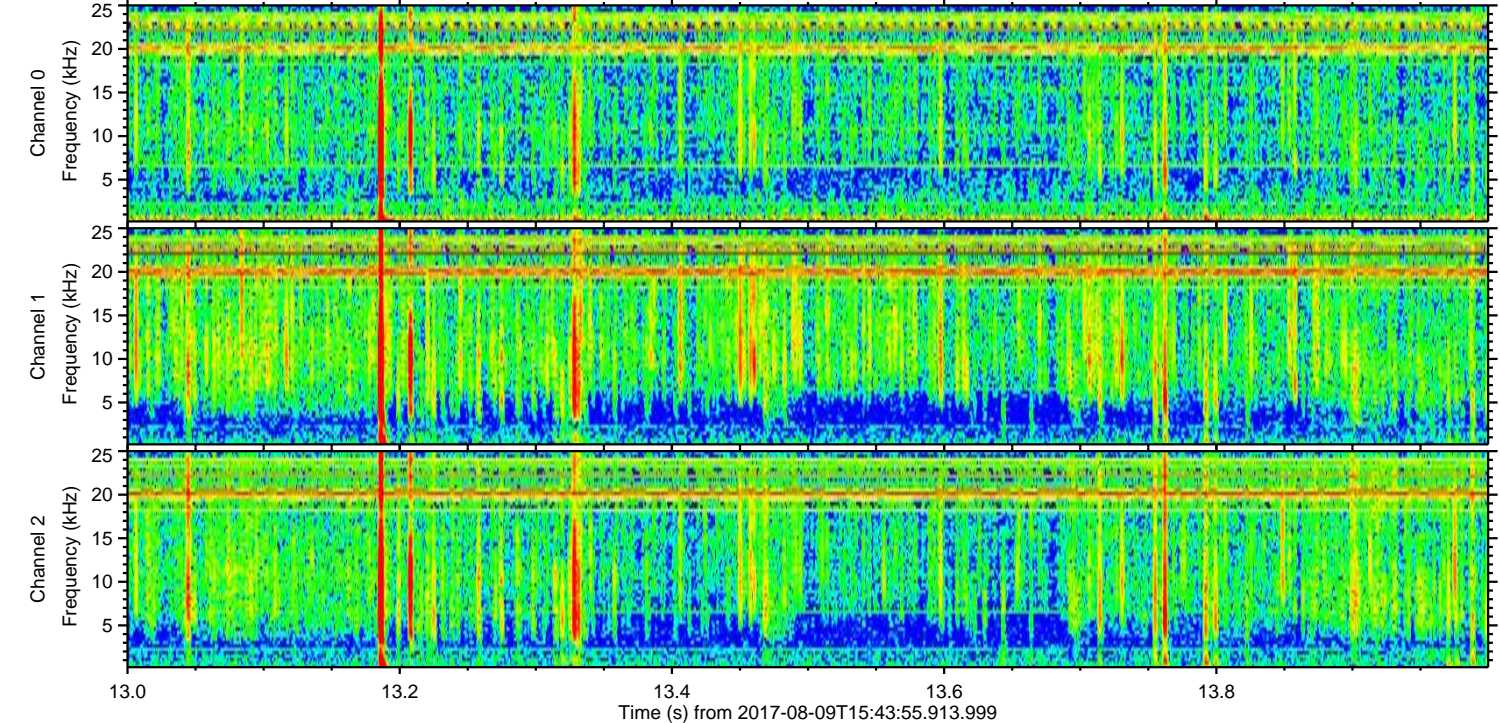
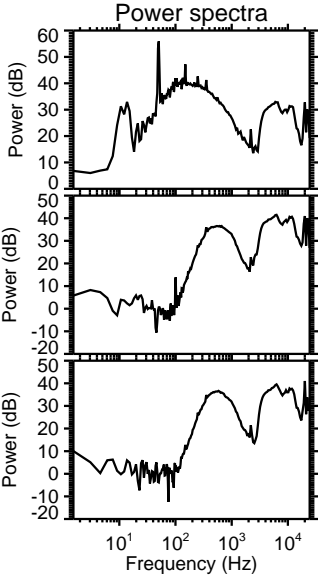
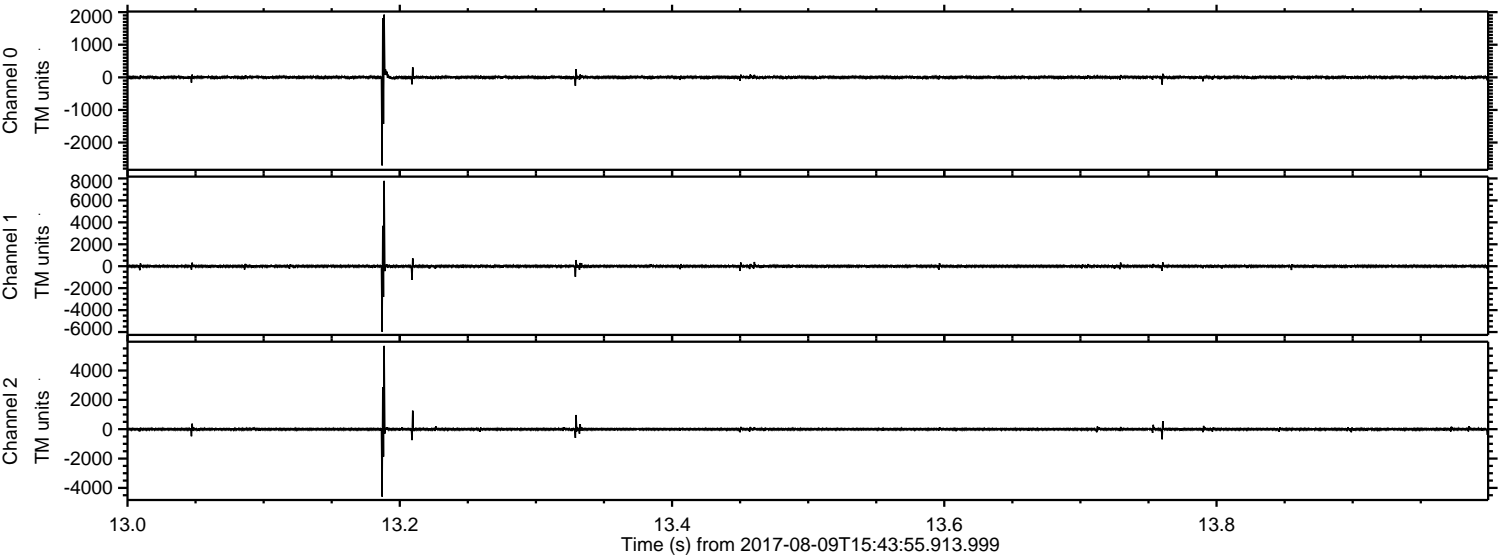

ELMAVAN 3D WAVEFORMS (Measured data sampled at 50 kHz) 51000 packets of 144 samples from 2017-08-09T15:43:55.913.999. Part 120/147

Processed Wed Aug 9 17:52:05 2017 by ELM ver.2012-10-06 from 001__elm20170809_154354__dat00.bin

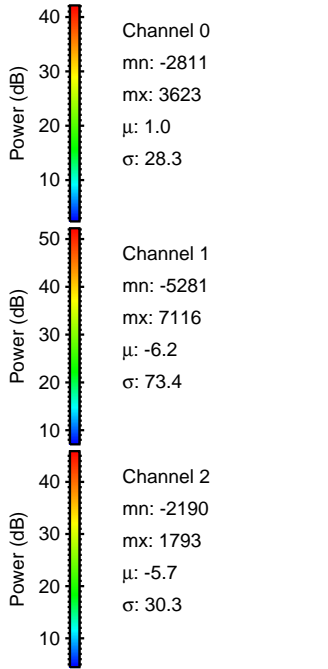
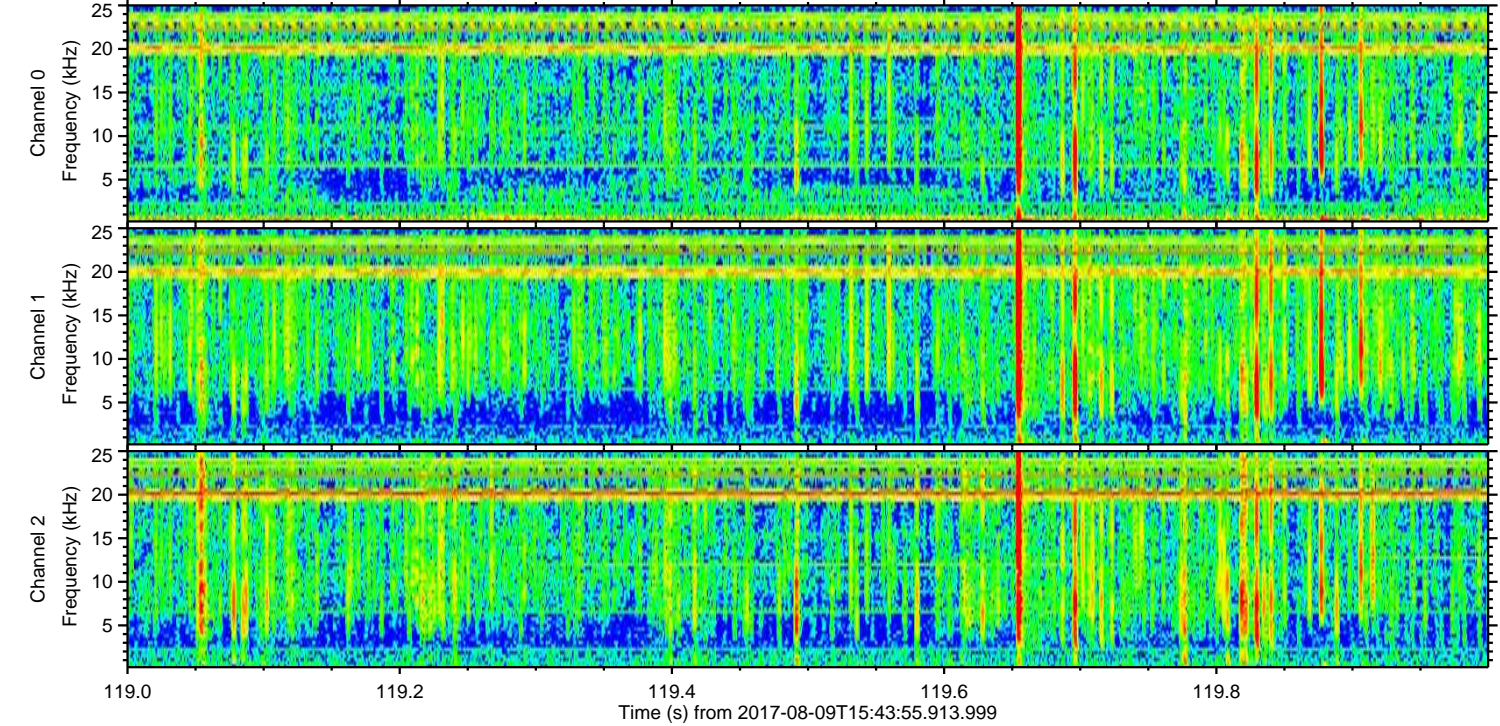
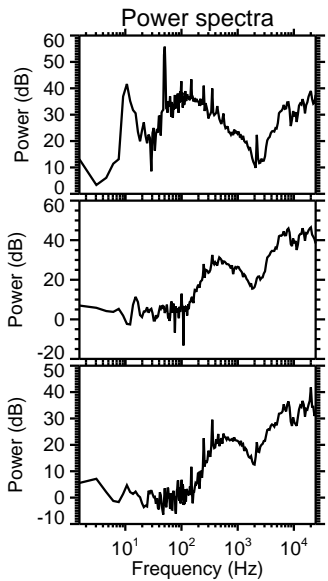
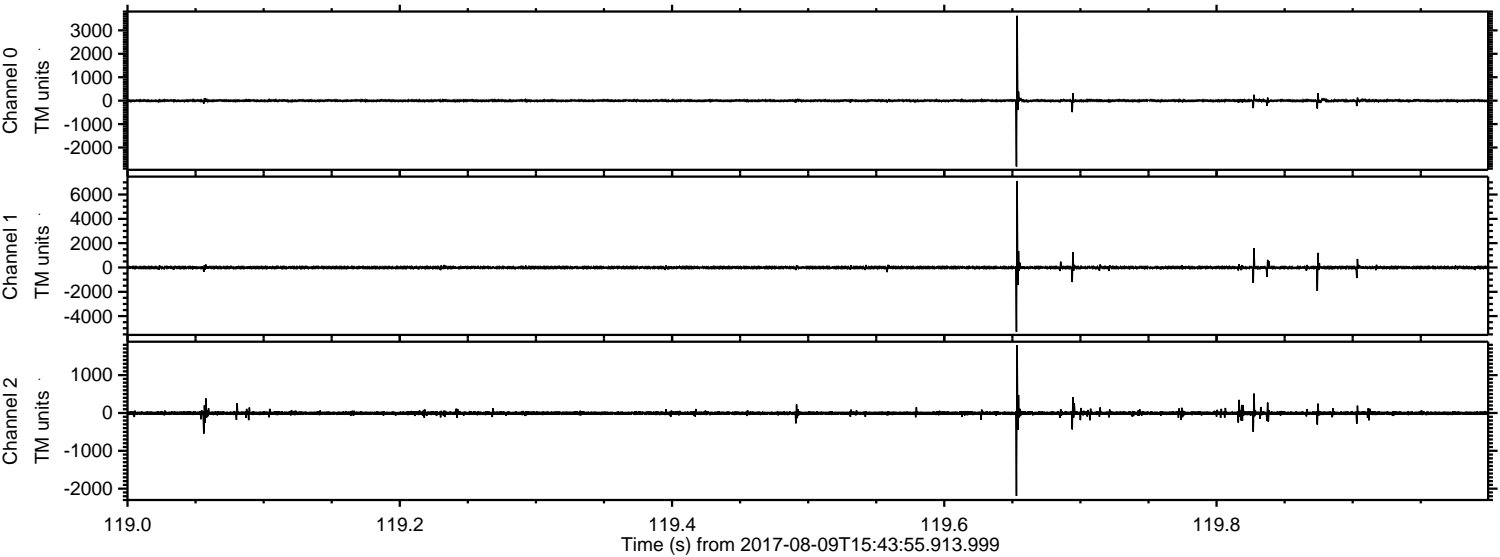

ELMAVAN 3D WAVEFORMS (Measured data sampled at 50 kHz) 51000 packets of 144 samples from 2017-08-09T15:43:55.913.999. Part 113/147

Processed Wed Aug 9 17:52:06 2017 by ELM ver.2012-10-06 from 001__elm20170809_154354__dat00.bin

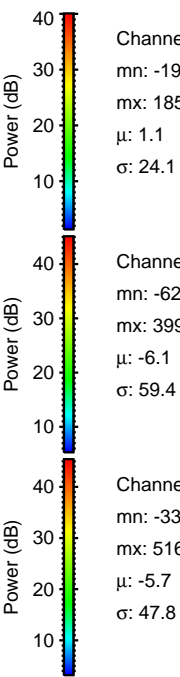
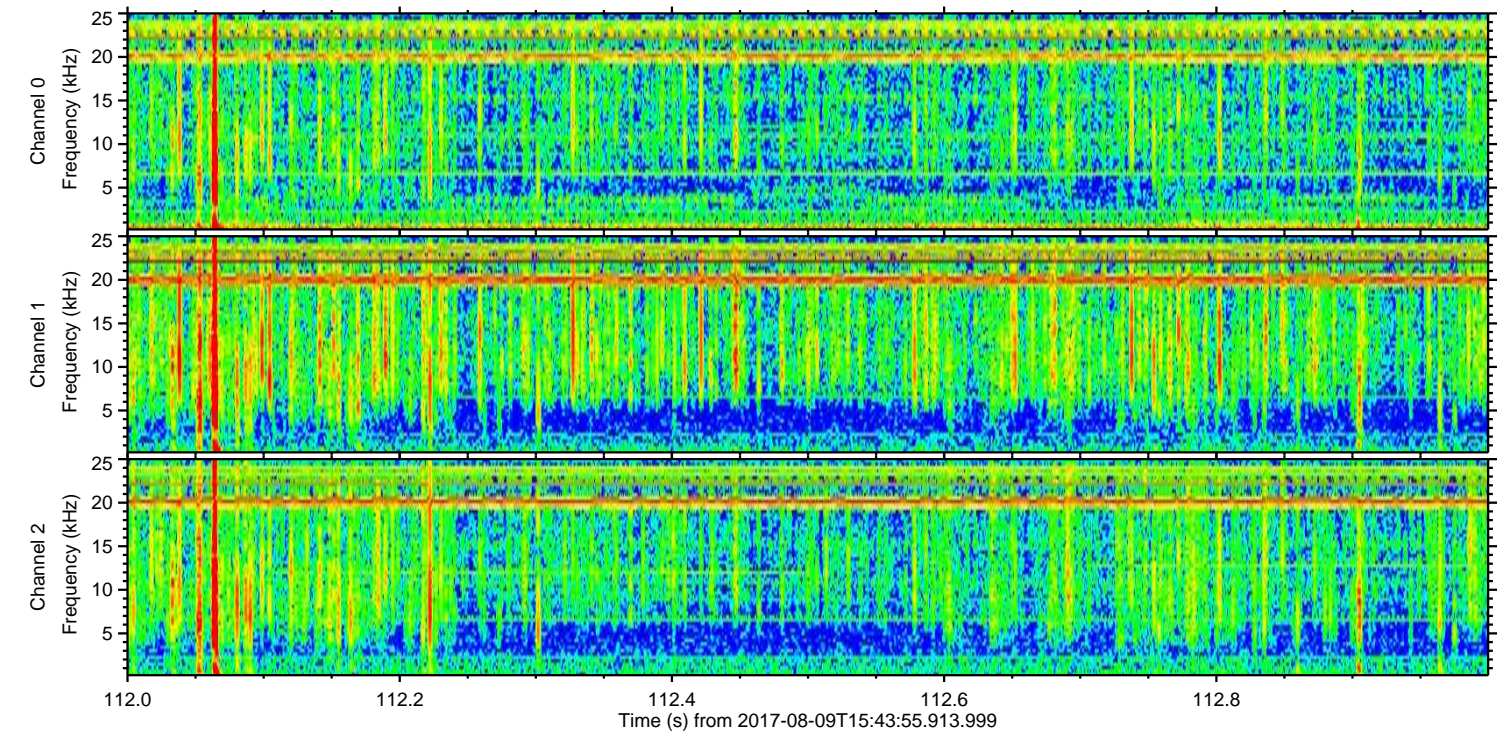
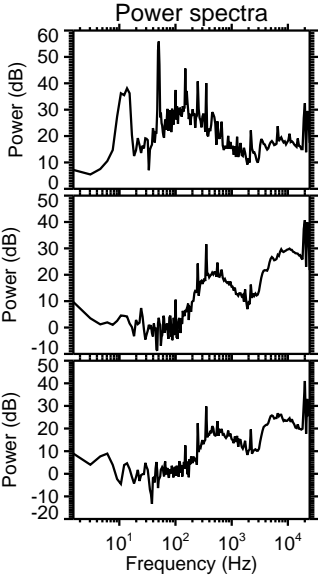
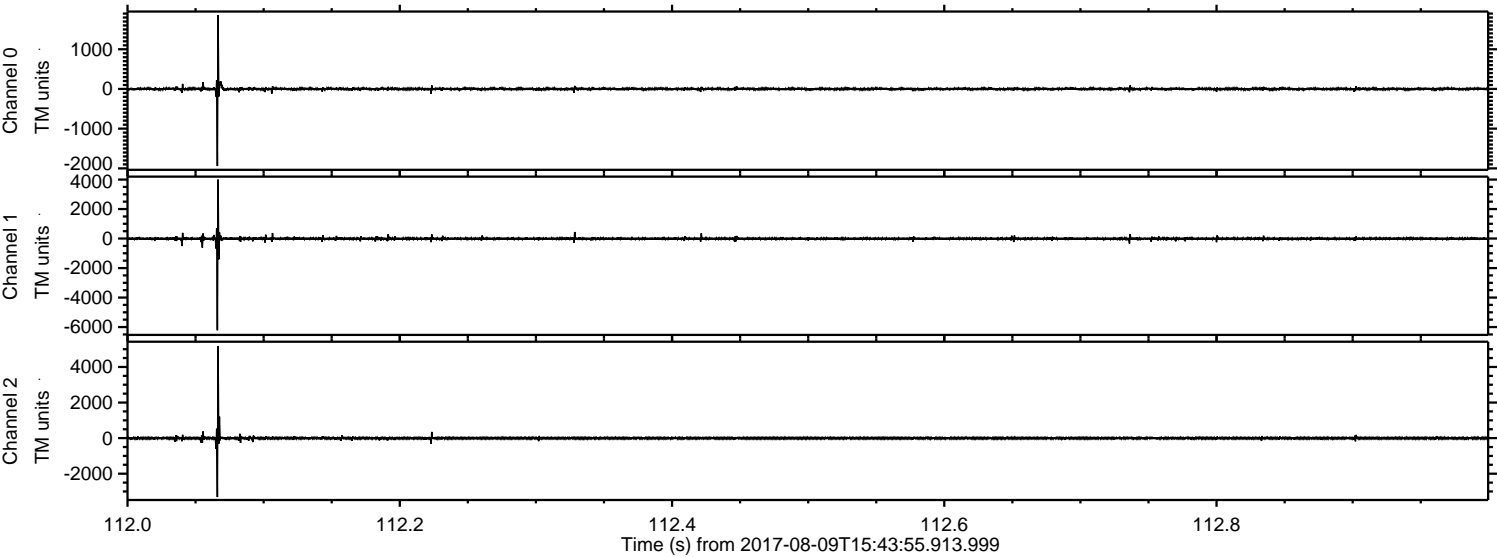

Processed Wed Aug 9 17:52:07 2017 by ELM ver.2012-10-06 from 001__elm20170809_154354__dat00.bin

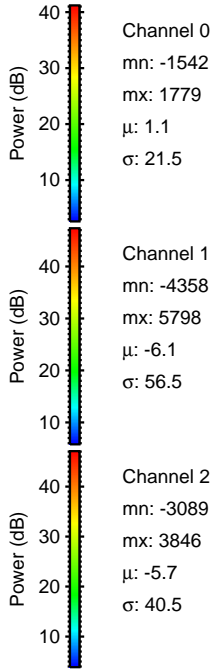
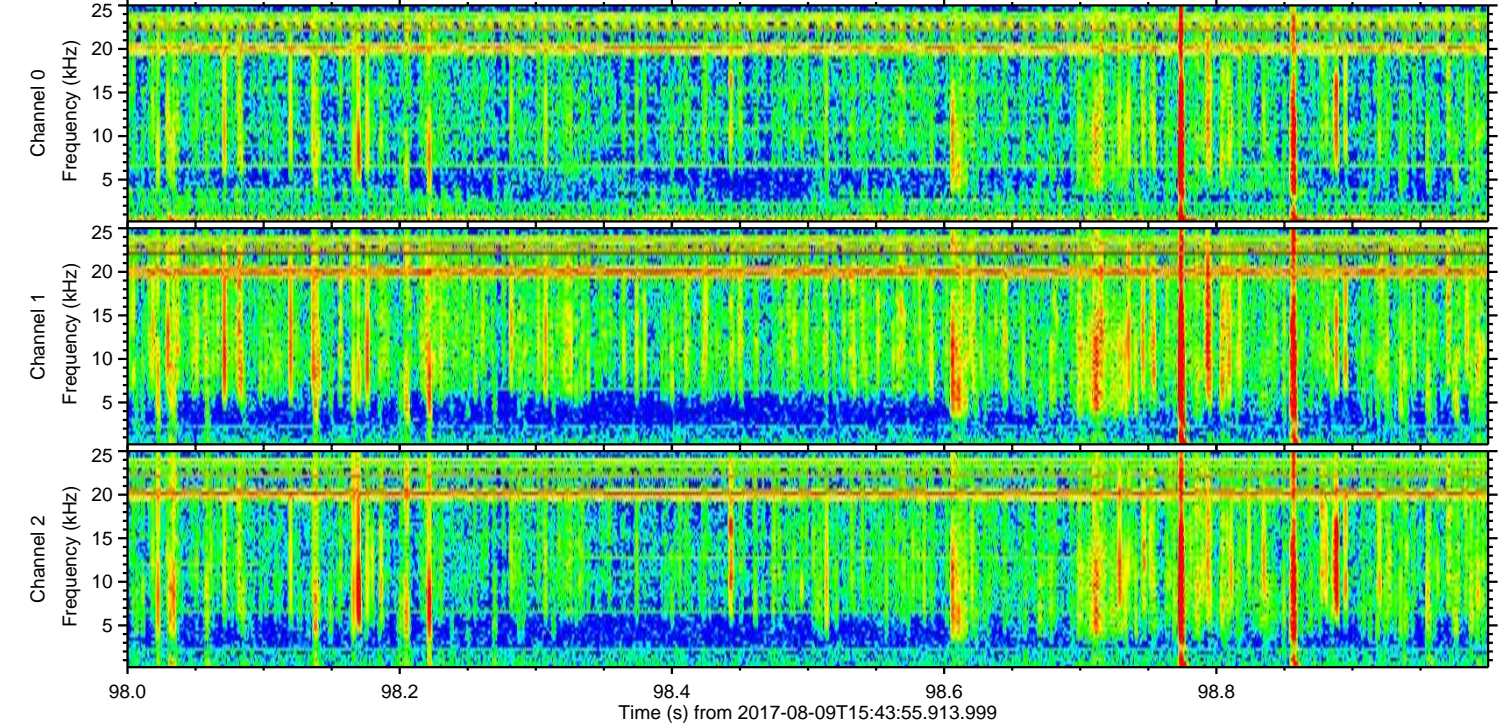
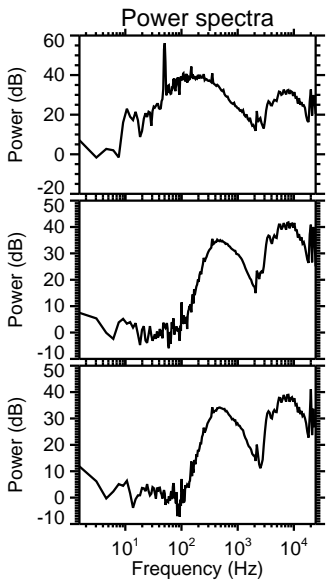
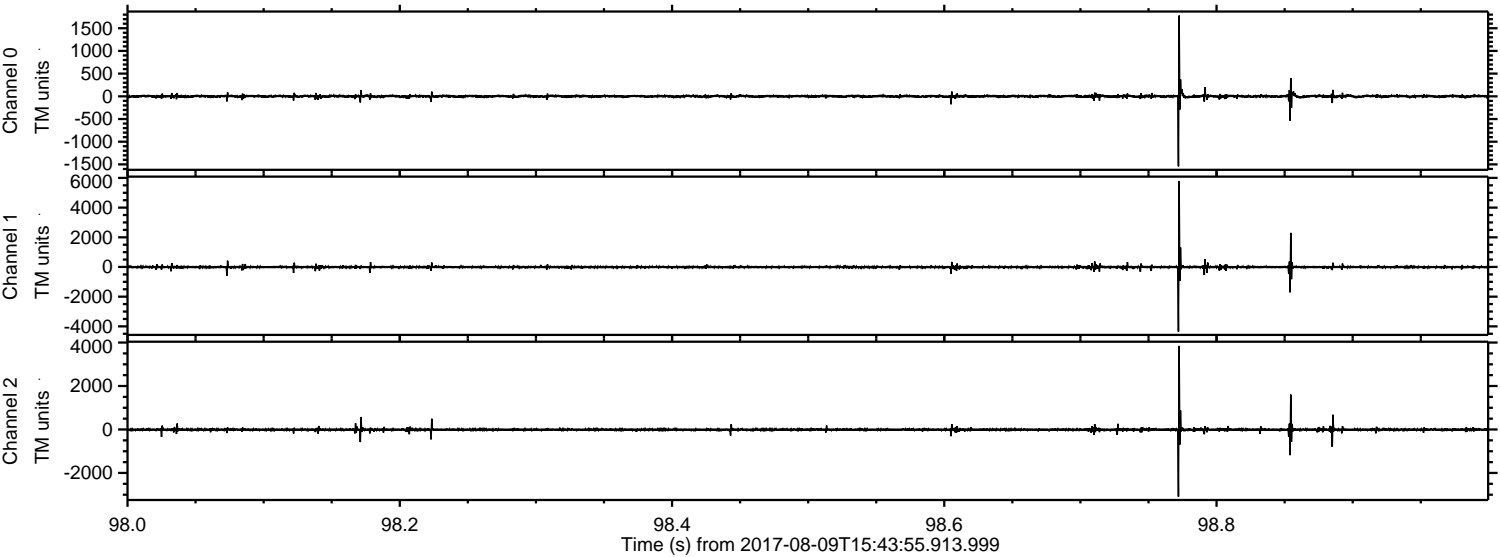

Channel 0
mn: -1542
mx: 1779
 μ : 1.1
 σ : 21.5

Channel 1
mn: -4358
mx: 5798
 μ : -6.1
 σ : 56.5

Channel 2
mn: -3089
mx: 3846
 μ : -5.7
 σ : 40.5

Processed Wed Aug 9 17:52:08 2017 by ELM ver.2012-10-06 from 001__elm20170809_154354__dat00.bin

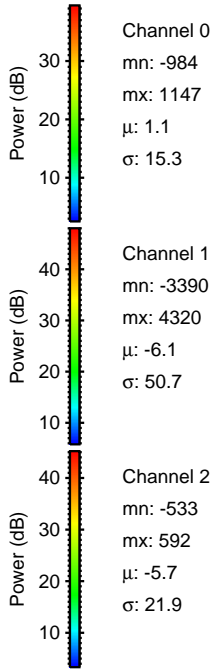
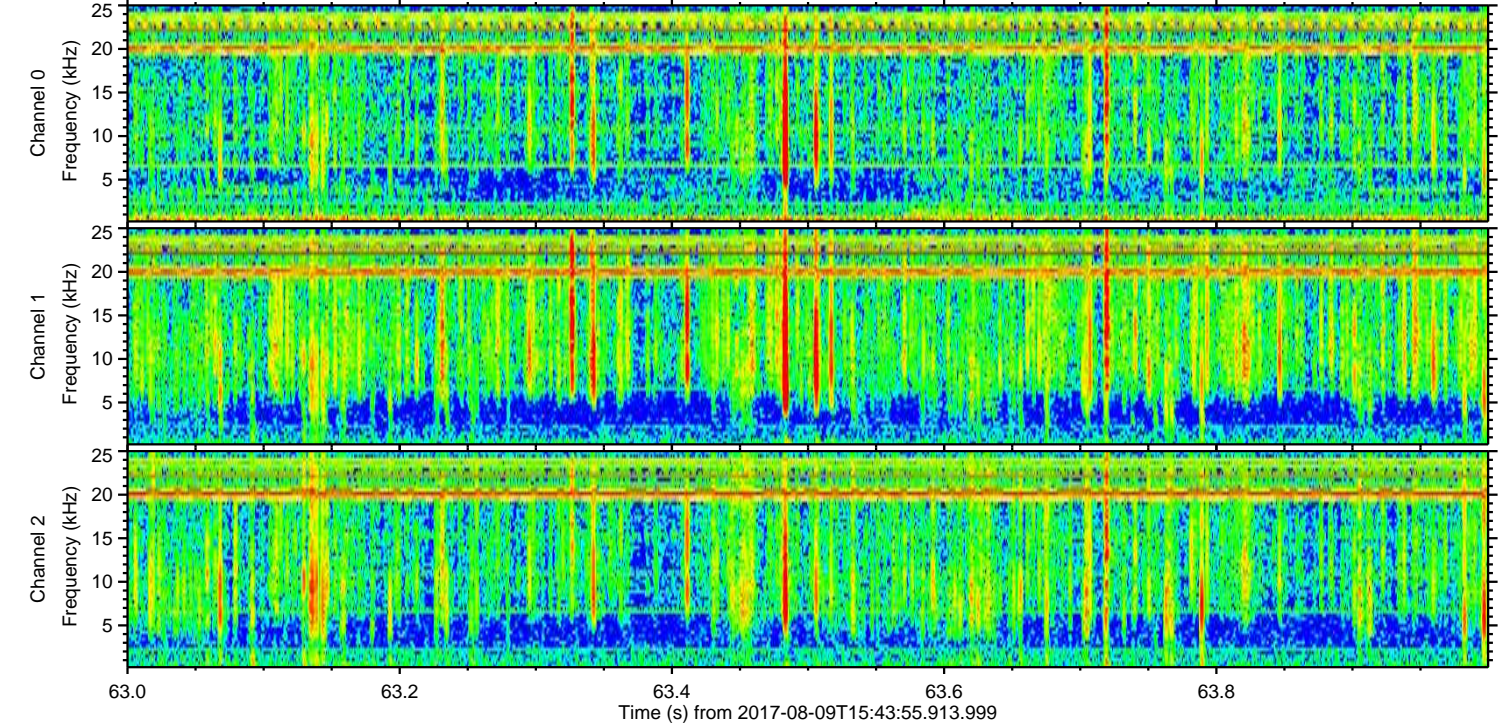
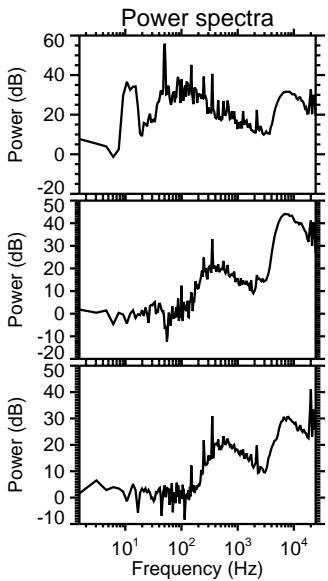
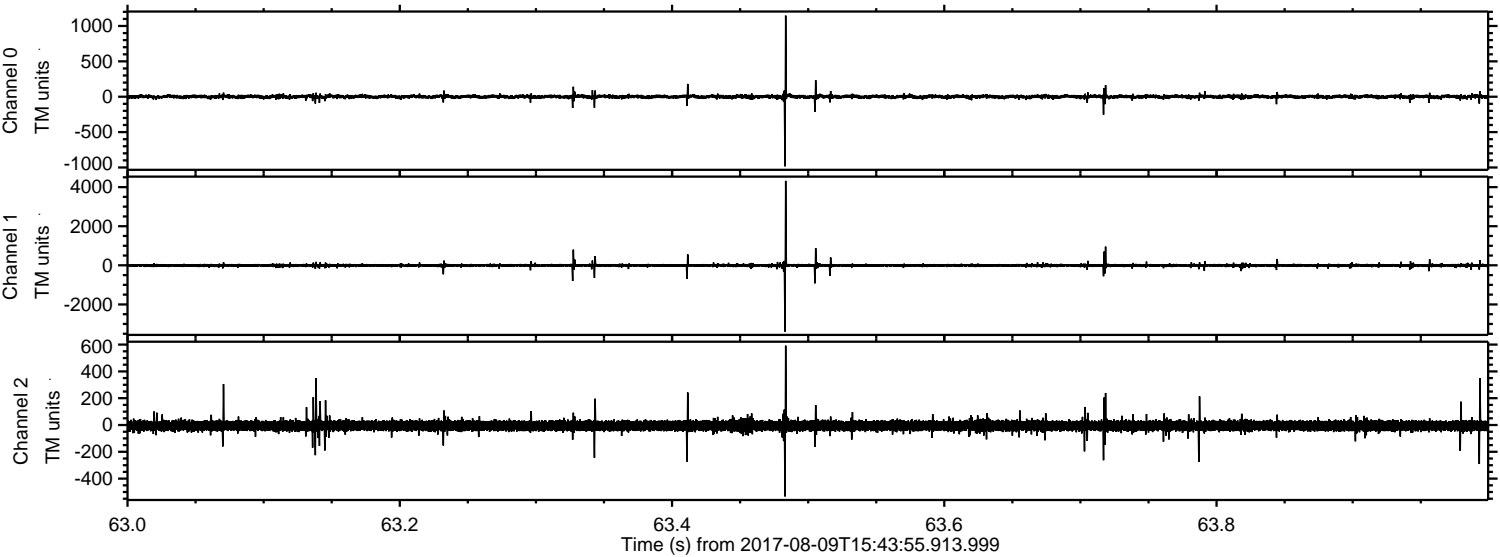

Processed Wed Aug 9 17:52:08 2017 by ELM ver.2012-10-06 from 001__elm20170809_154354__dat00.bin

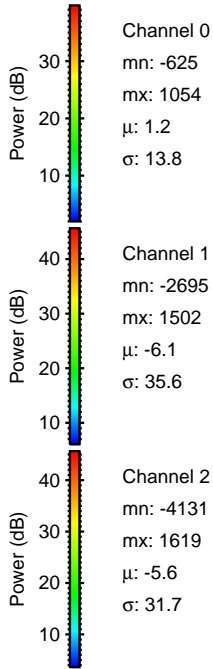
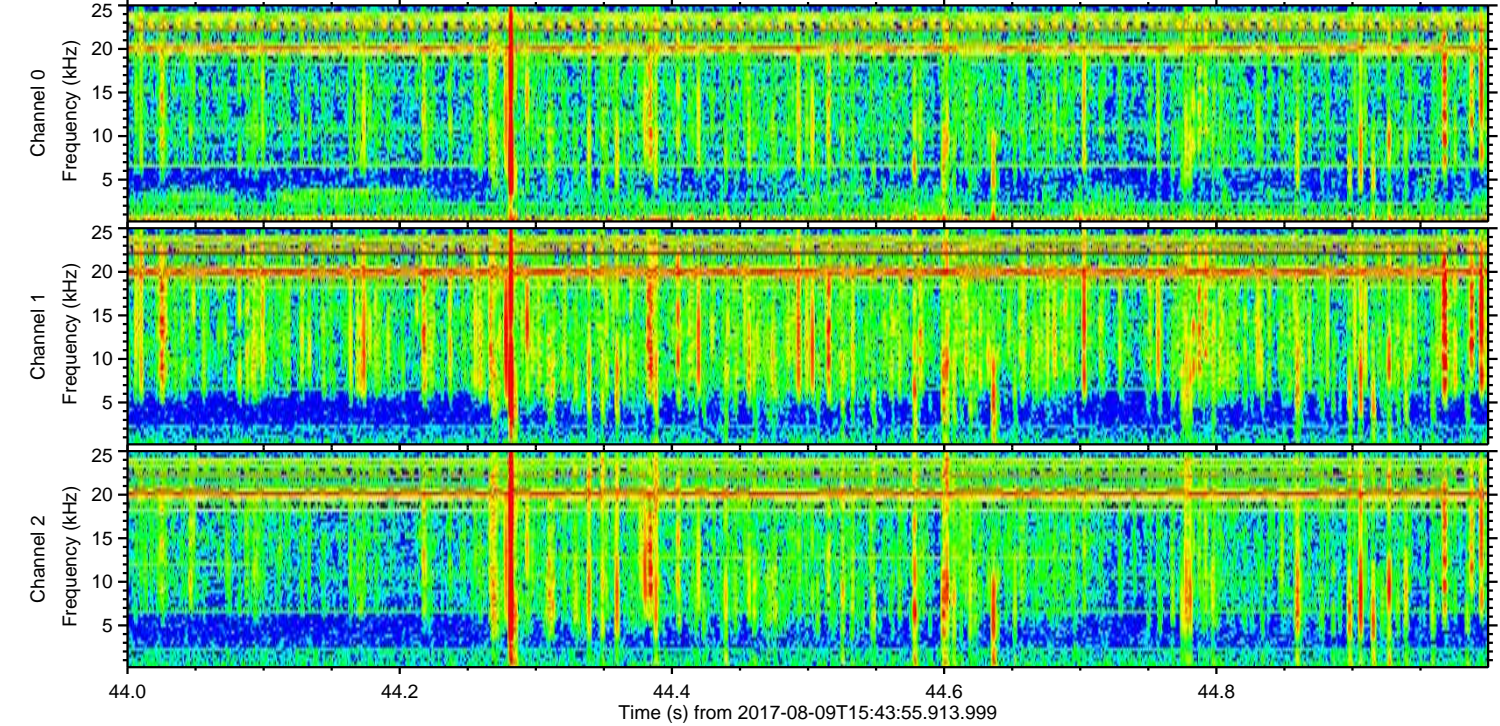
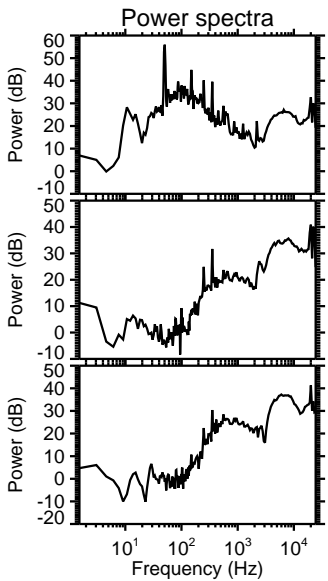
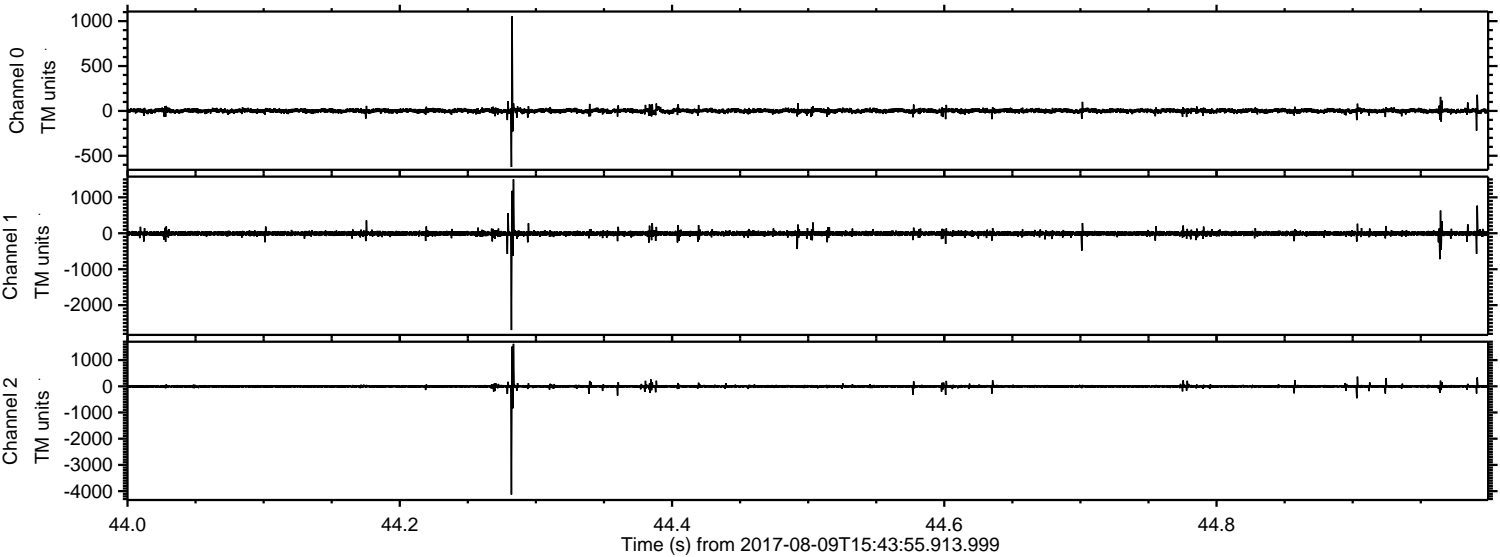

Processed Wed Aug 9 17:52:09 2017 by ELM ver.2012-10-06 from 001__elm20170809_154354__dat00.bin

