

ELMAVAN 3D WAVEFORMS (Measured data sampled at 50 kHz) 51000 packets of 144 samples from 2017-08-09T15:38:55.707.000.

Processed Wed Aug 9 17:46:34 2017 by ELM ver.2012-10-06 from 001__elm20170809_153854__dat00.bin

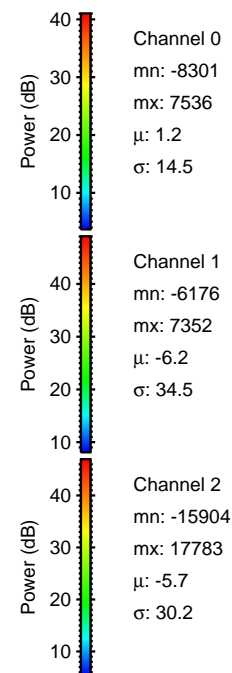

Processed Wed Aug 9 17:46:43 2017 by ELM ver.2012-10-06 from 001__elm20170809_153854__dat00.bin

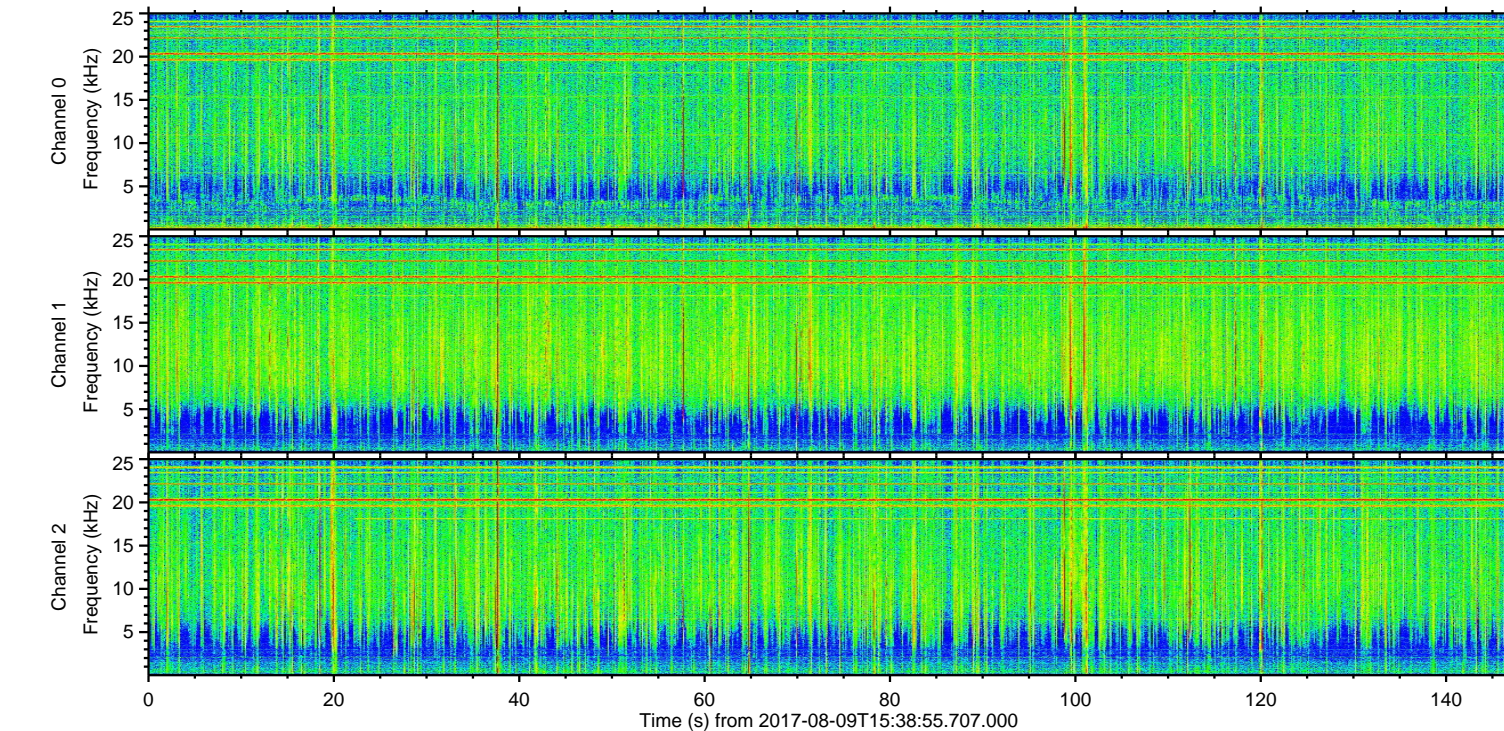
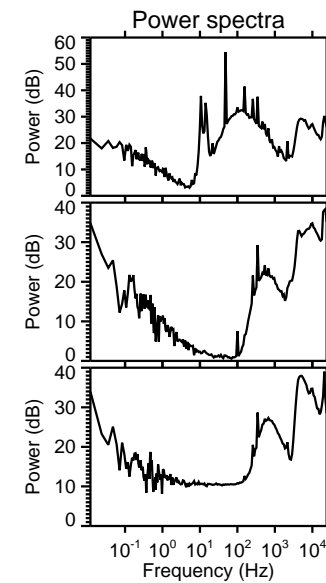
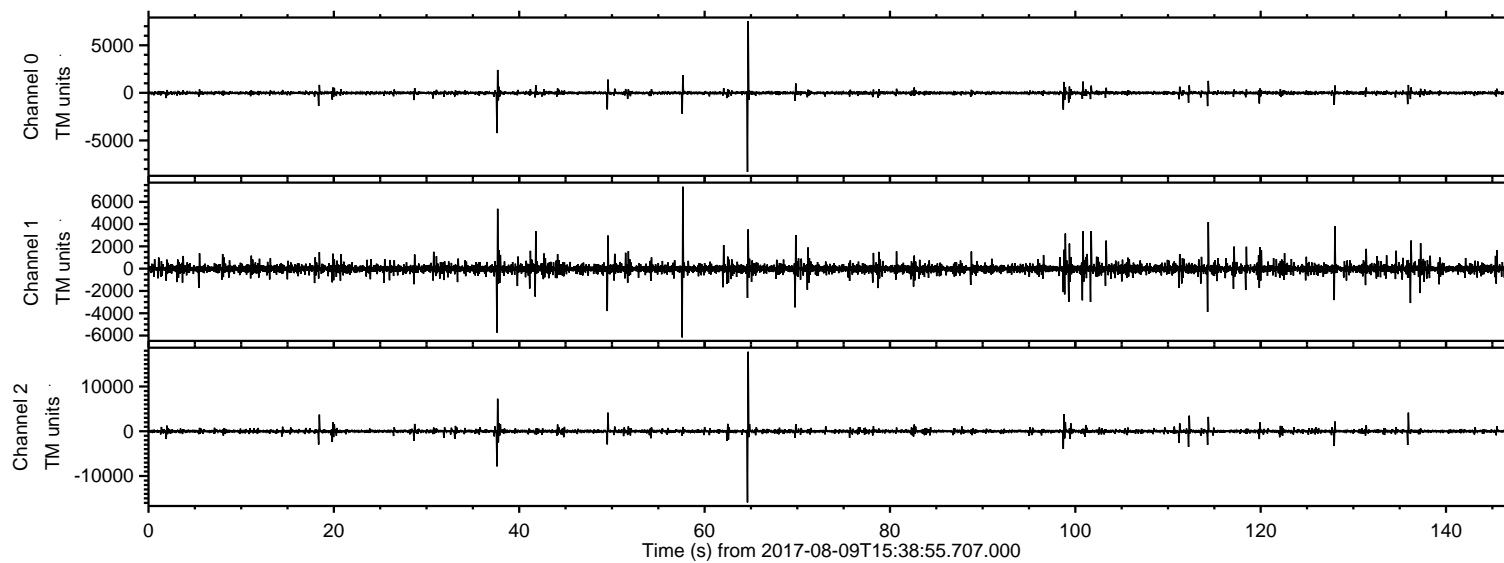
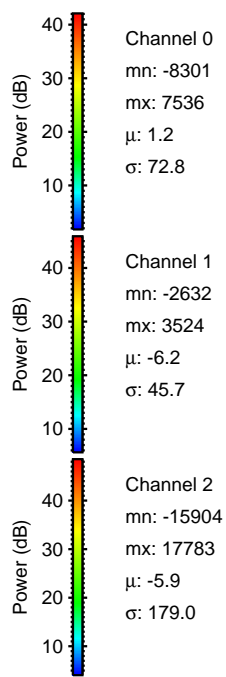
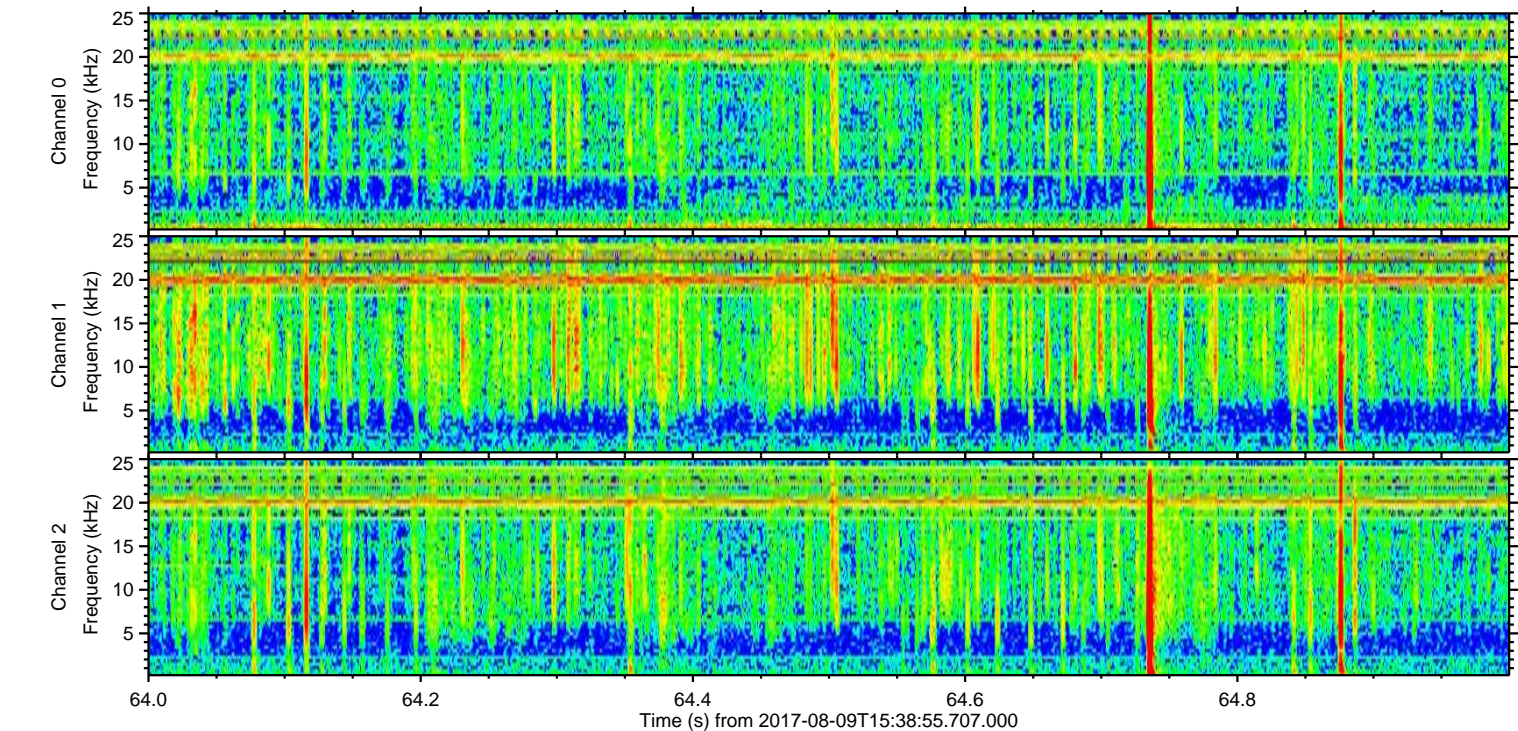
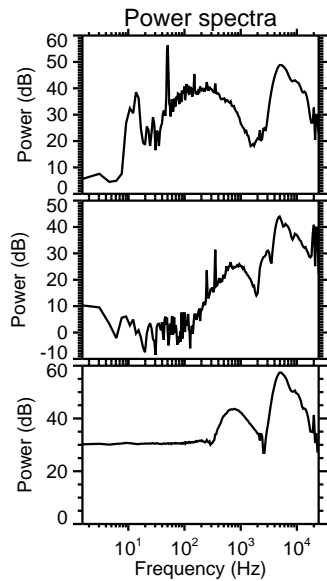
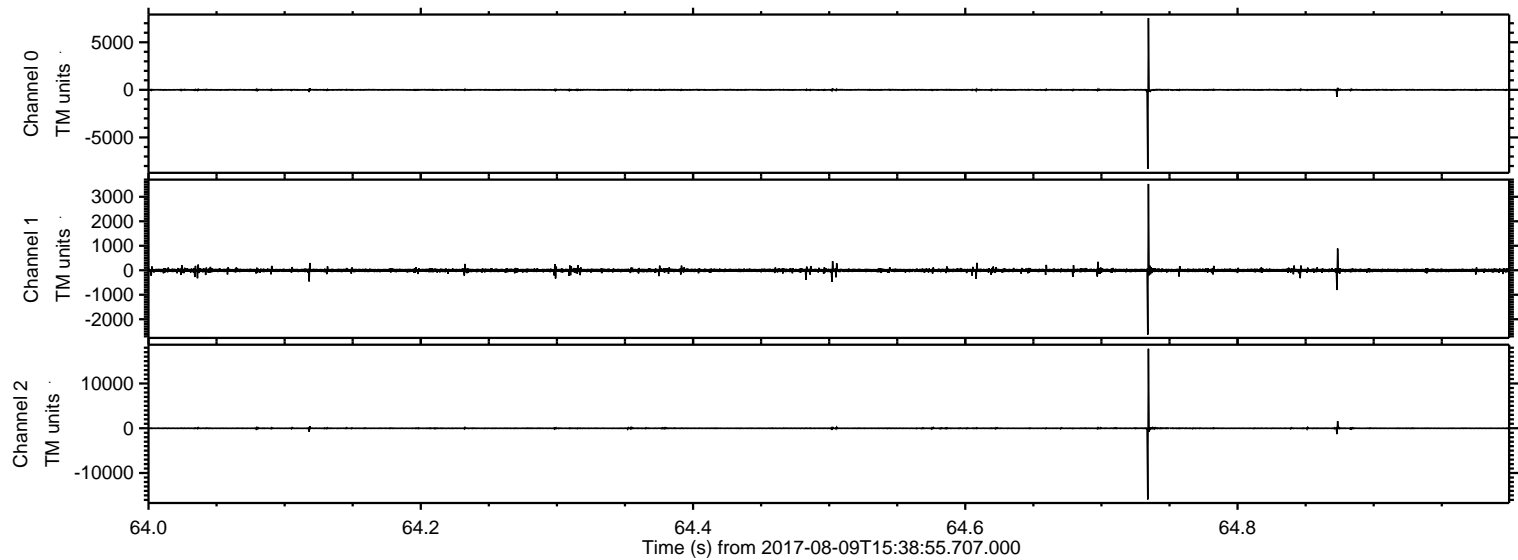

Processed Wed Aug 9 17:46:44 2017 by ELM ver.2012-10-06 from 001__elm20170809_153854__dat00.bin

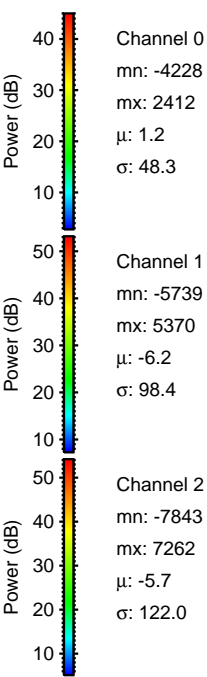
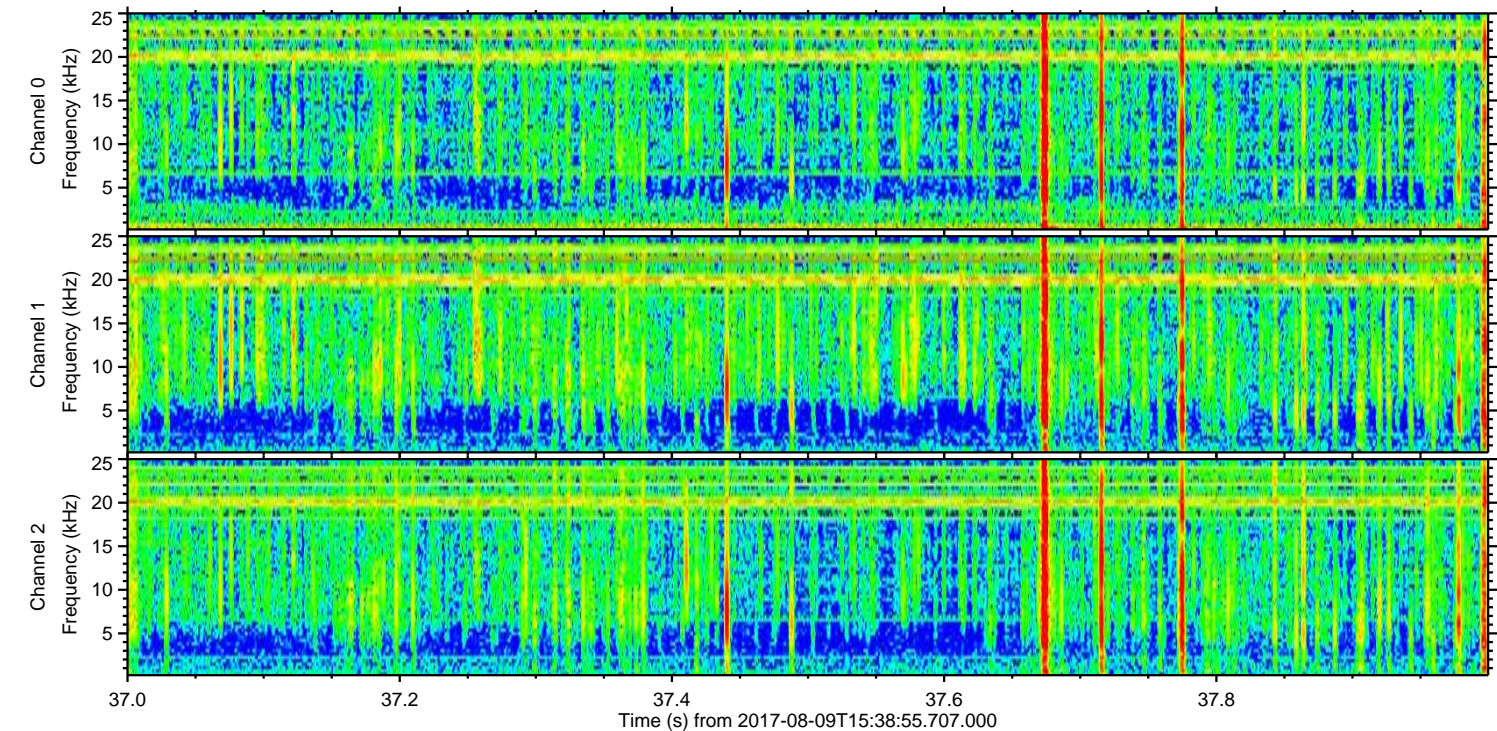
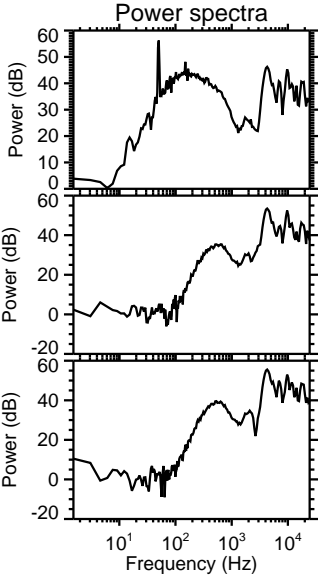
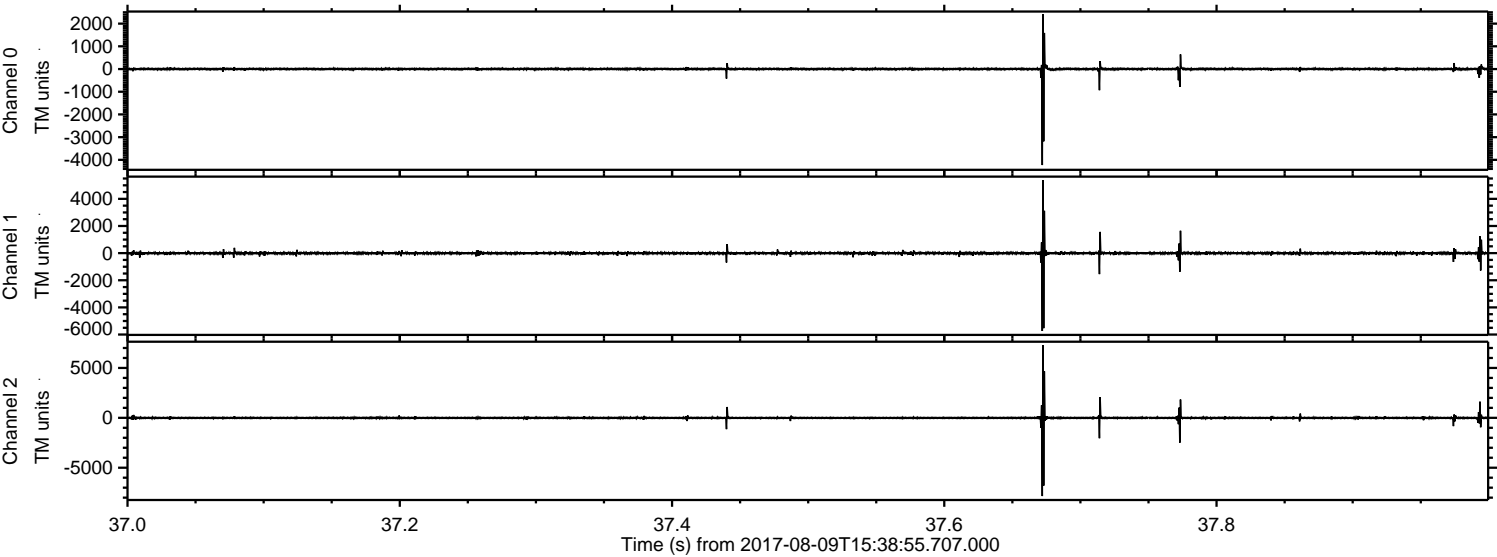

Processed Wed Aug 9 17:46:45 2017 by ELM ver.2012-10-06 from 001__elm20170809_153854__dat00.bin

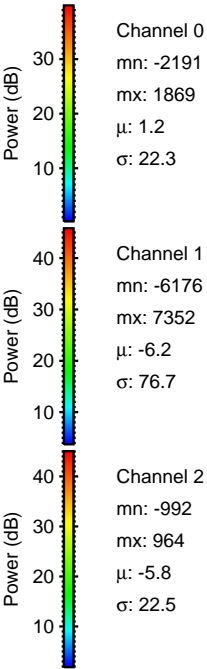
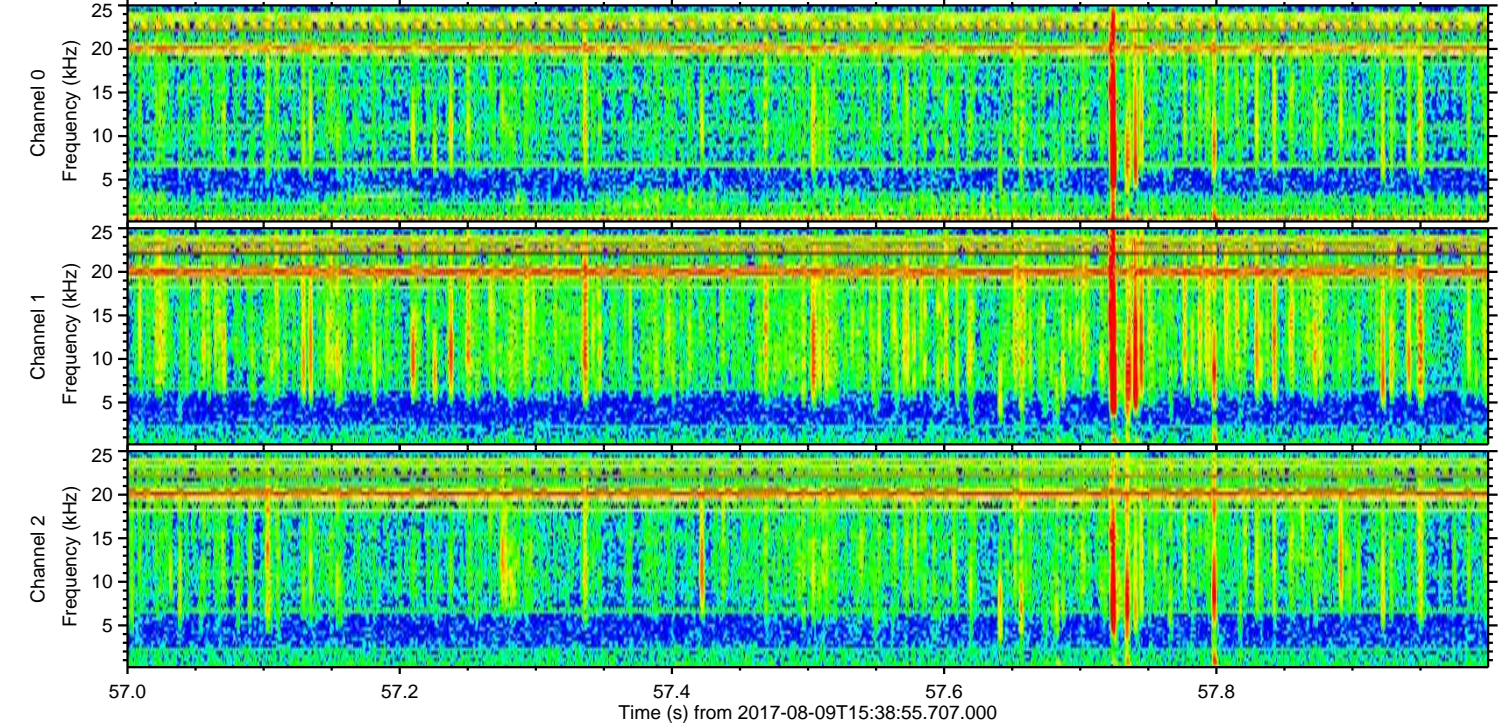
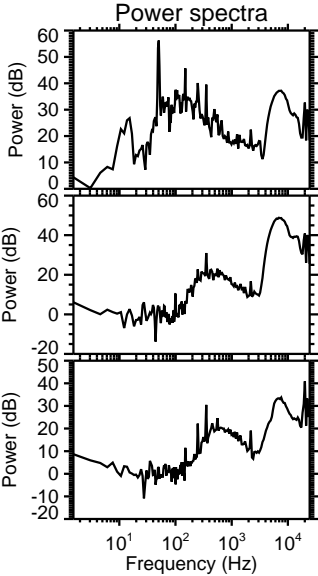
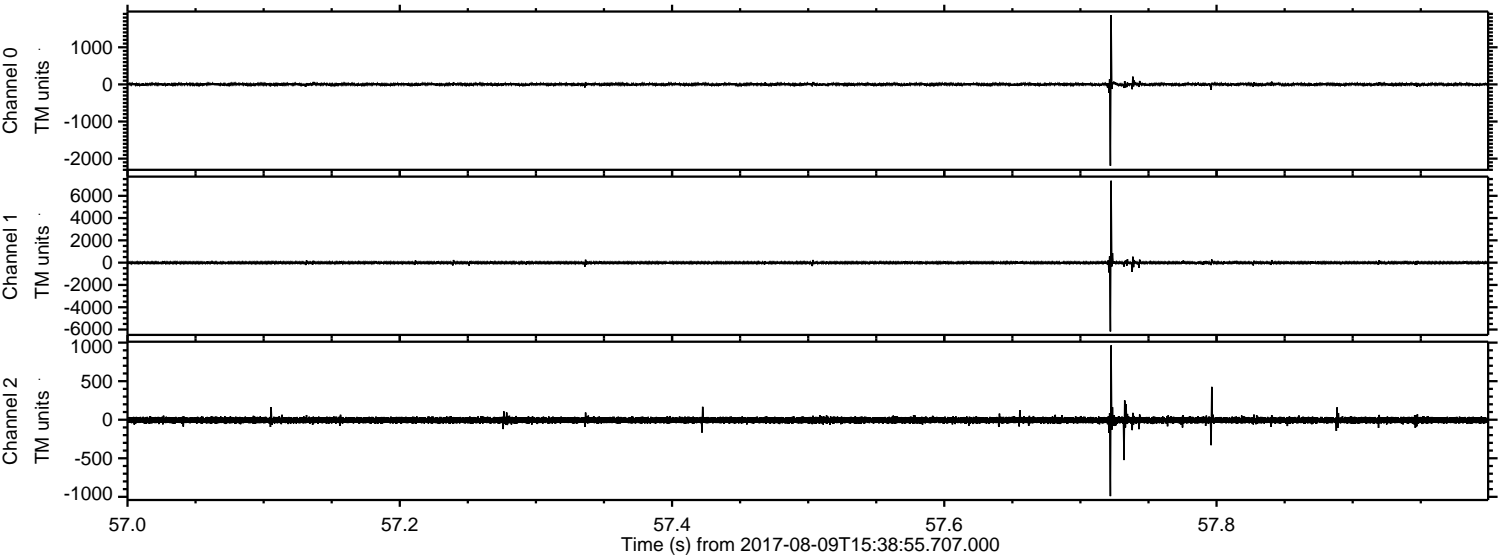

ELMAVAN 3D WAVEFORMS (Measured data sampled at 50 kHz) 51000 packets of 144 samples from 2017-08-09T15:38:55.707.000. Part 115/147

Processed Wed Aug 9 17:46:45 2017 by ELM ver.2012-10-06 from 001__elm20170809_153854__dat00.bin

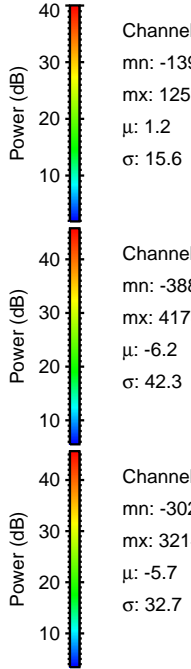
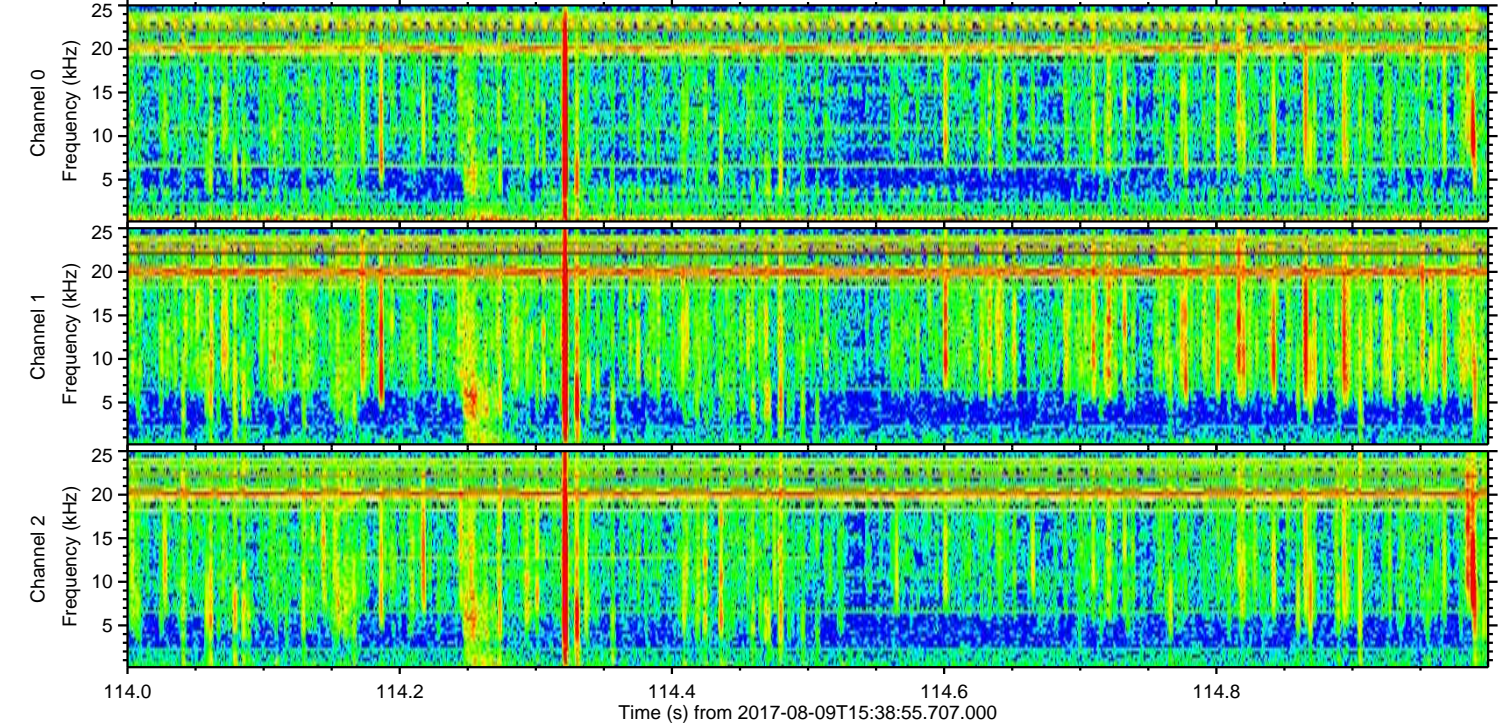
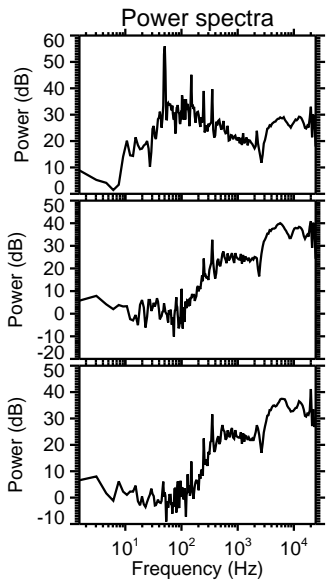
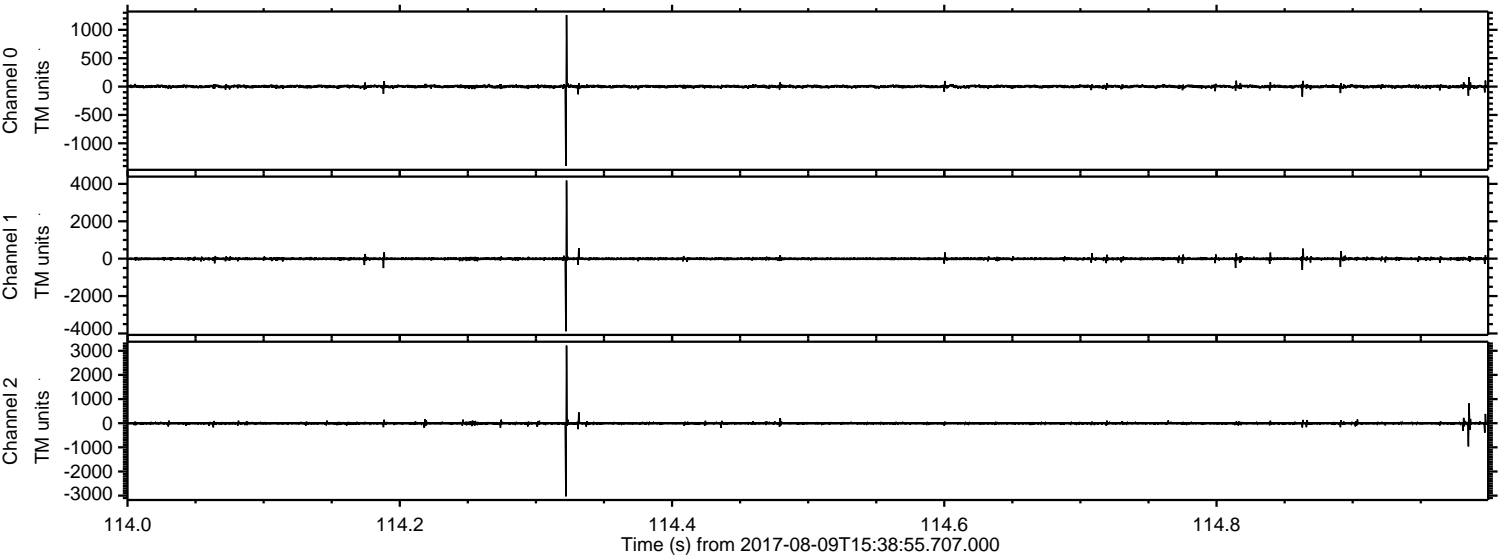

ELMAVAN 3D WAVEFORMS (Measured data sampled at 50 kHz) 51000 packets of 144 samples from 2017-08-09T15:38:55.707.000. Part 136/147

Processed Wed Aug 9 17:46:46 2017 by ELM ver.2012-10-06 from 001__elm20170809_153854__dat00.bin

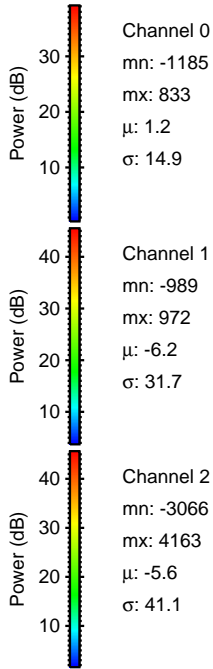
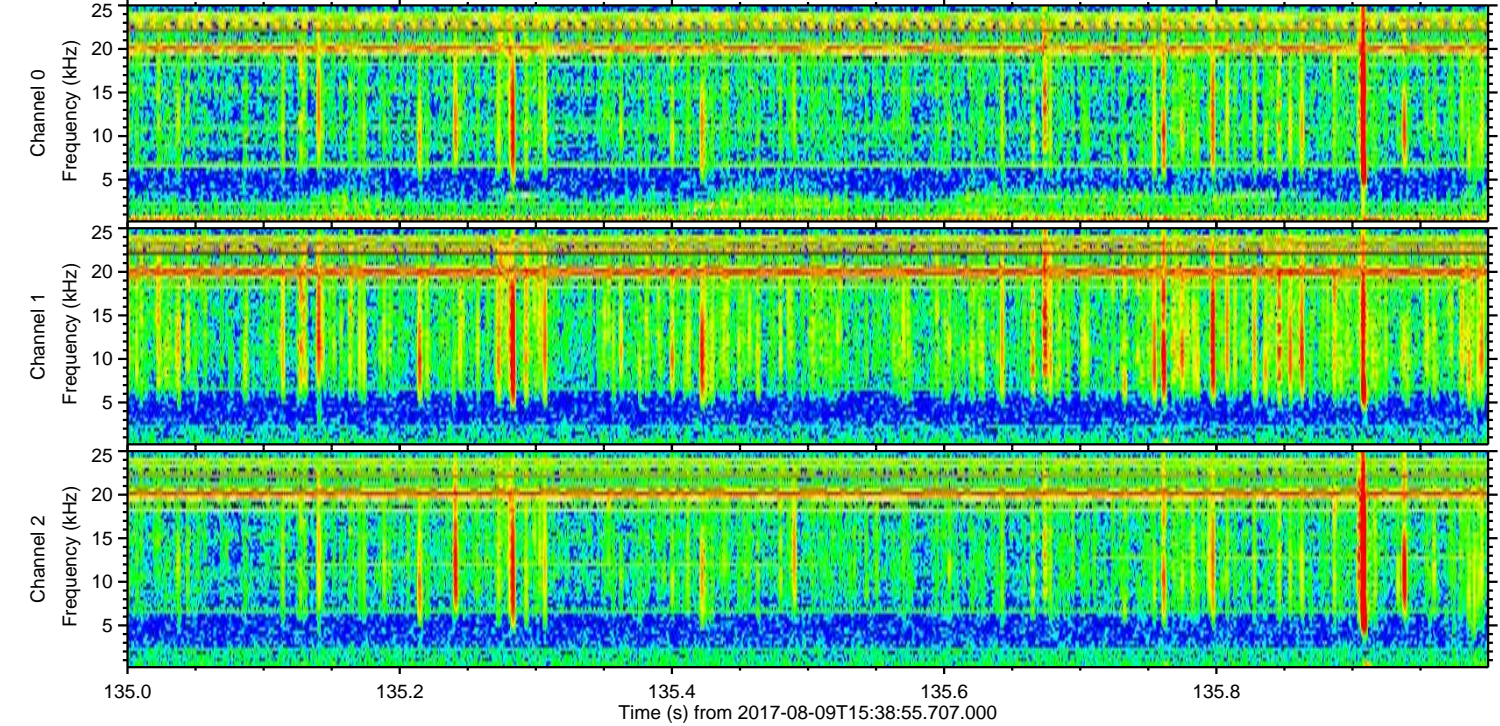
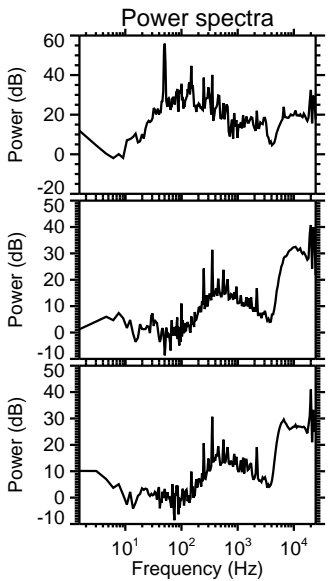
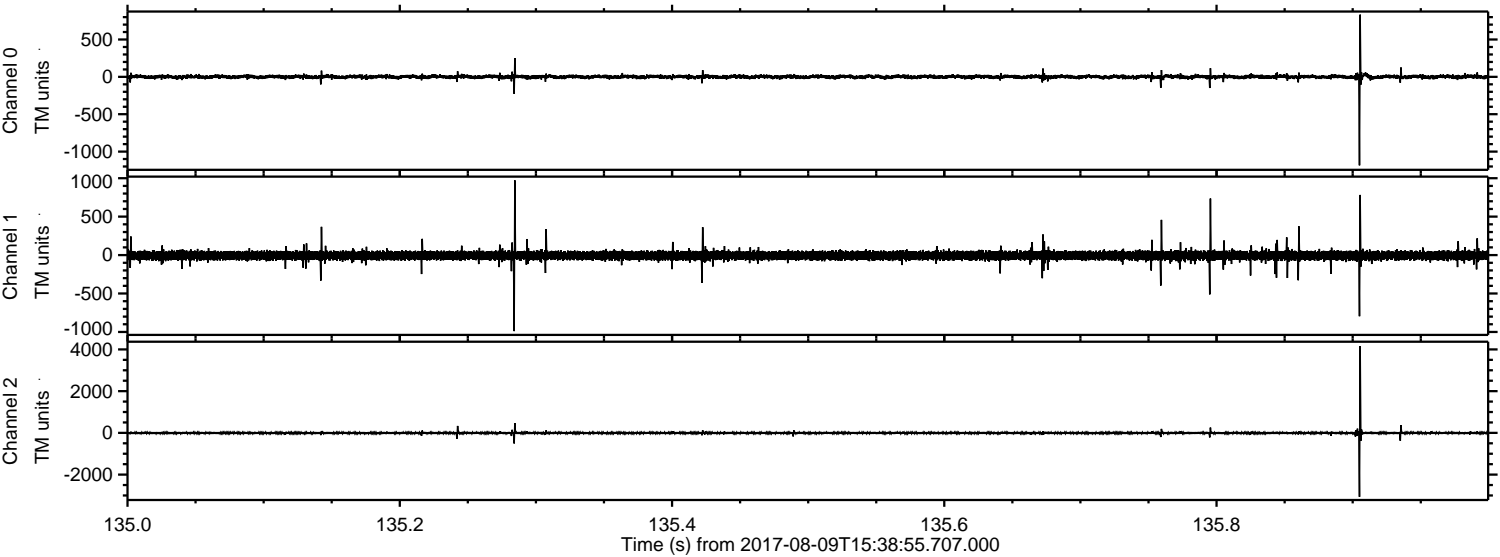

Processed Wed Aug 9 17:46:47 2017 by ELM ver.2012-10-06 from 001__elm20170809_153854__dat00.bin

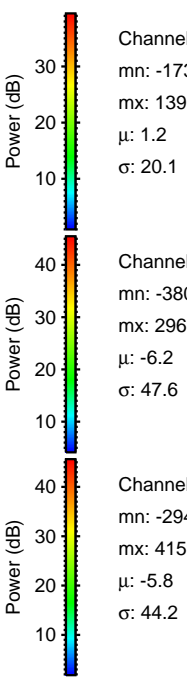
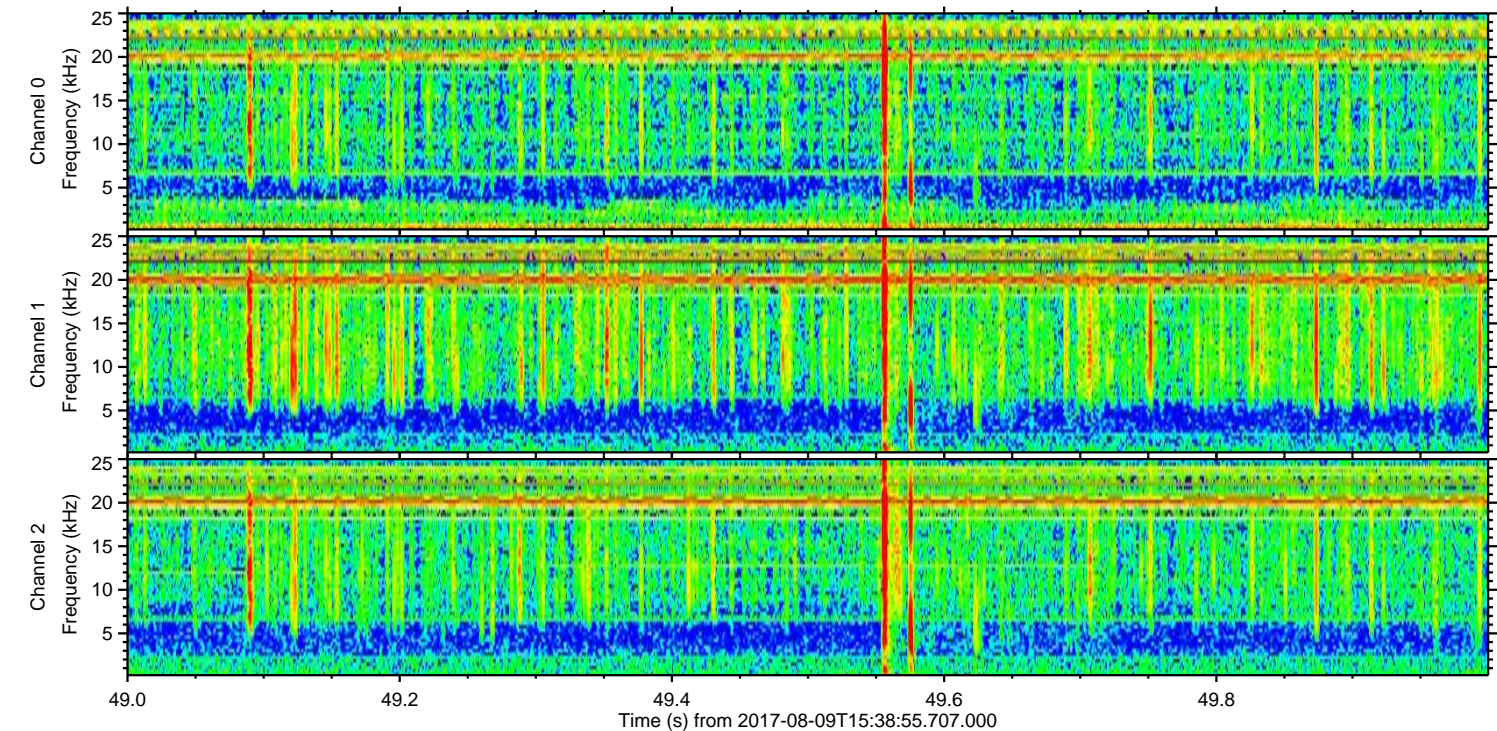
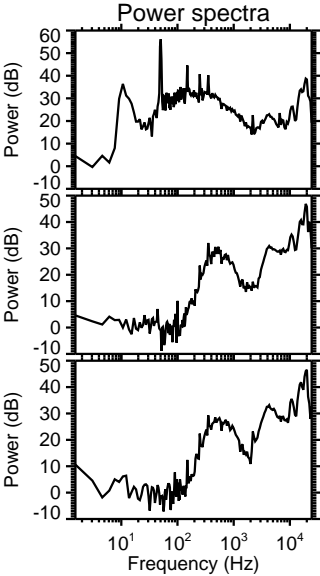
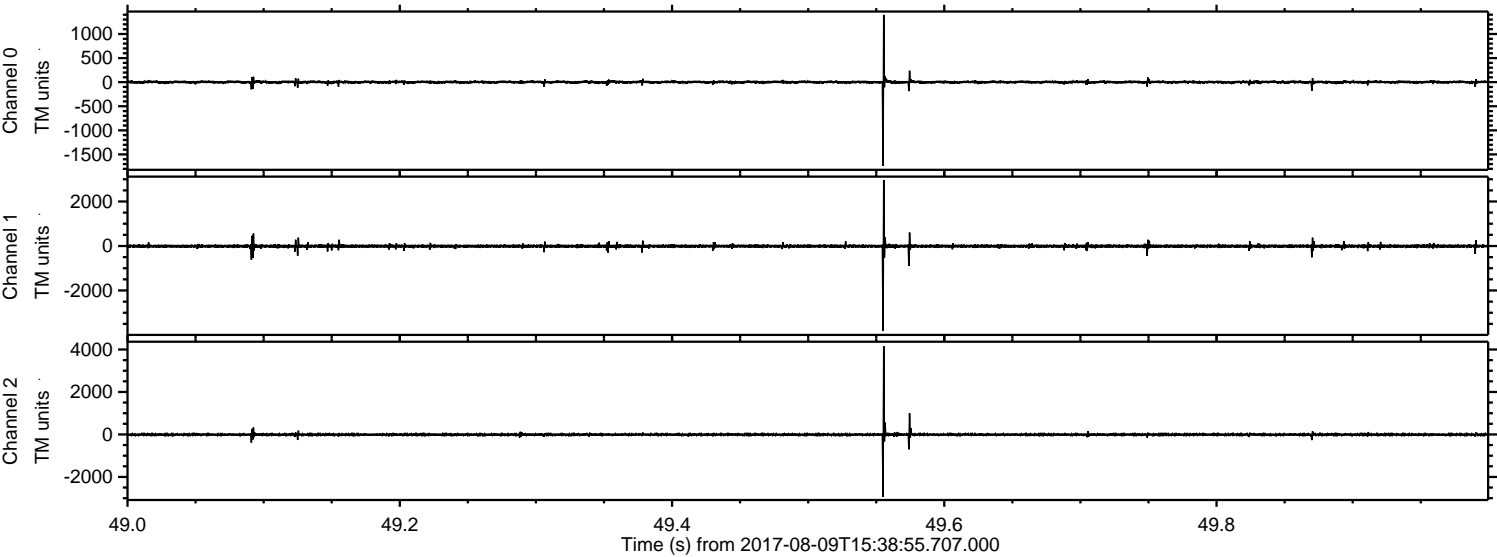

Processed Wed Aug 9 17:46:48 2017 by ELM ver.2012-10-06 from 001__elm20170809_153854__dat00.bin

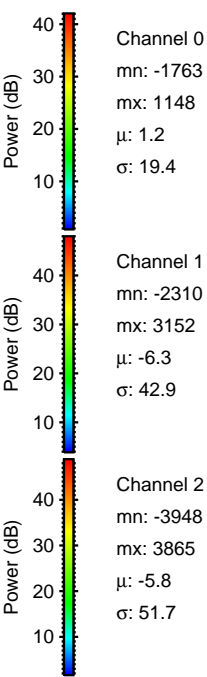
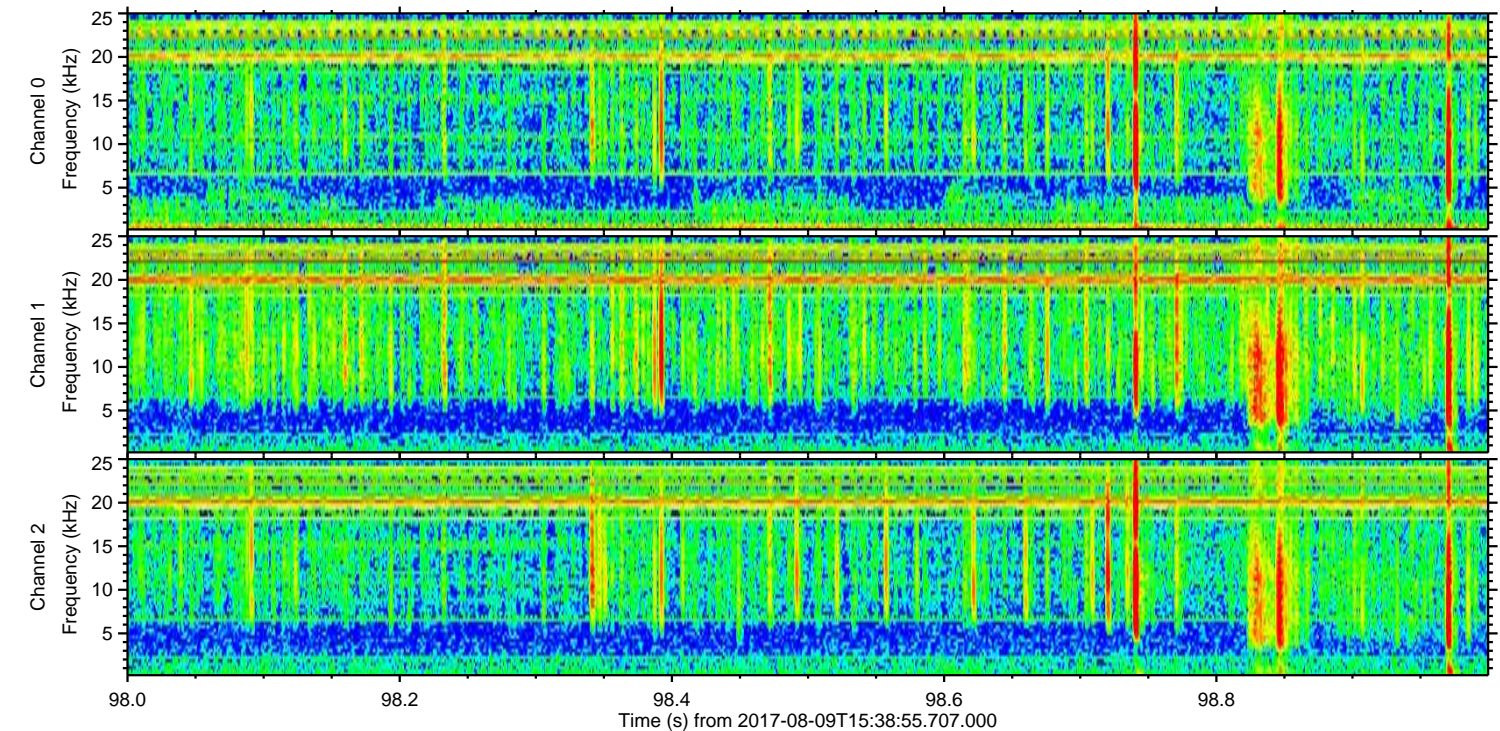
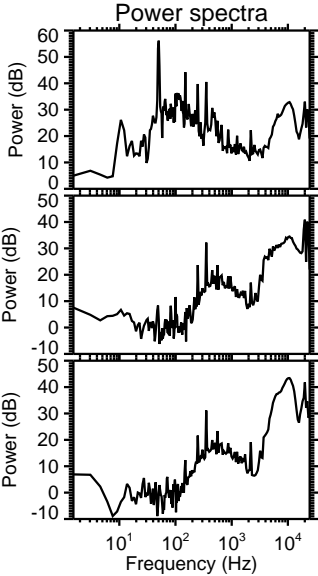
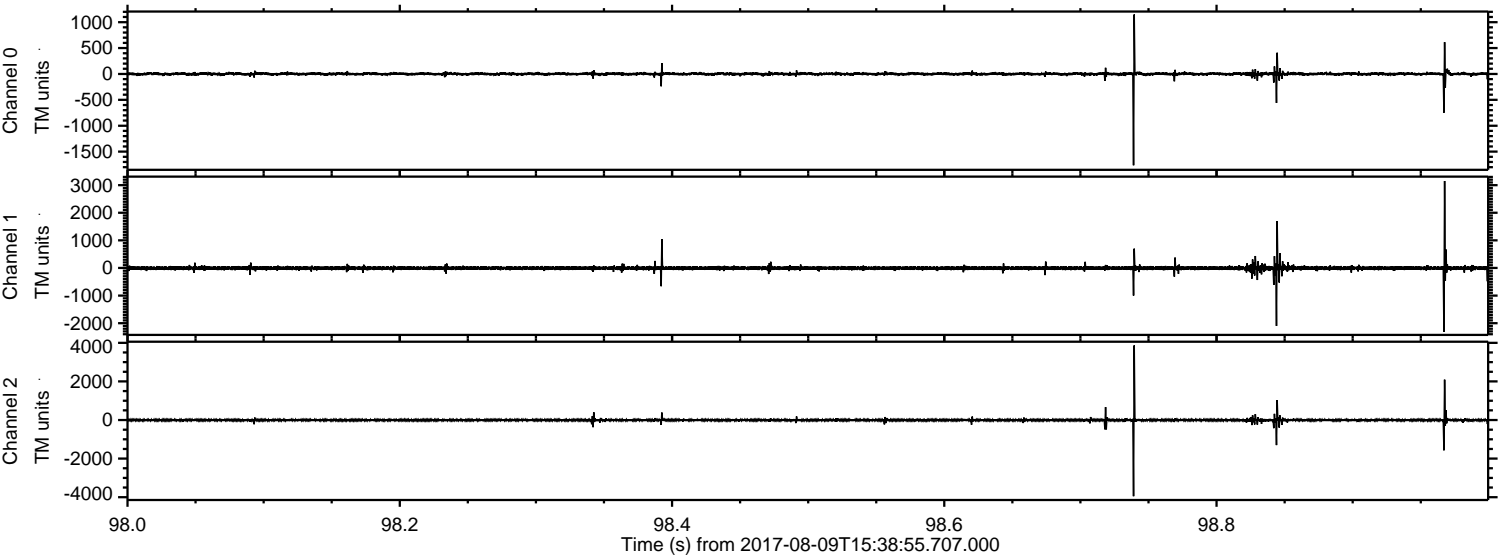

ELMAVAN 3D WAVEFORMS (Measured data sampled at 50 kHz) 51000 packets of 144 samples from 2017-08-09T15:38:55.707.000. Part 129/147

Processed Wed Aug 9 17:46:48 2017 by ELM ver.2012-10-06 from 001__elm20170809_153854__dat00.bin

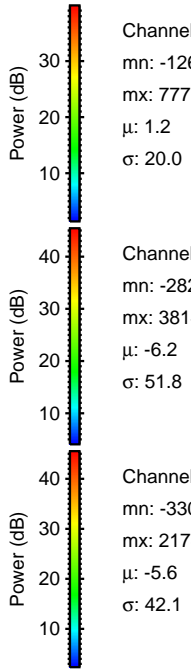
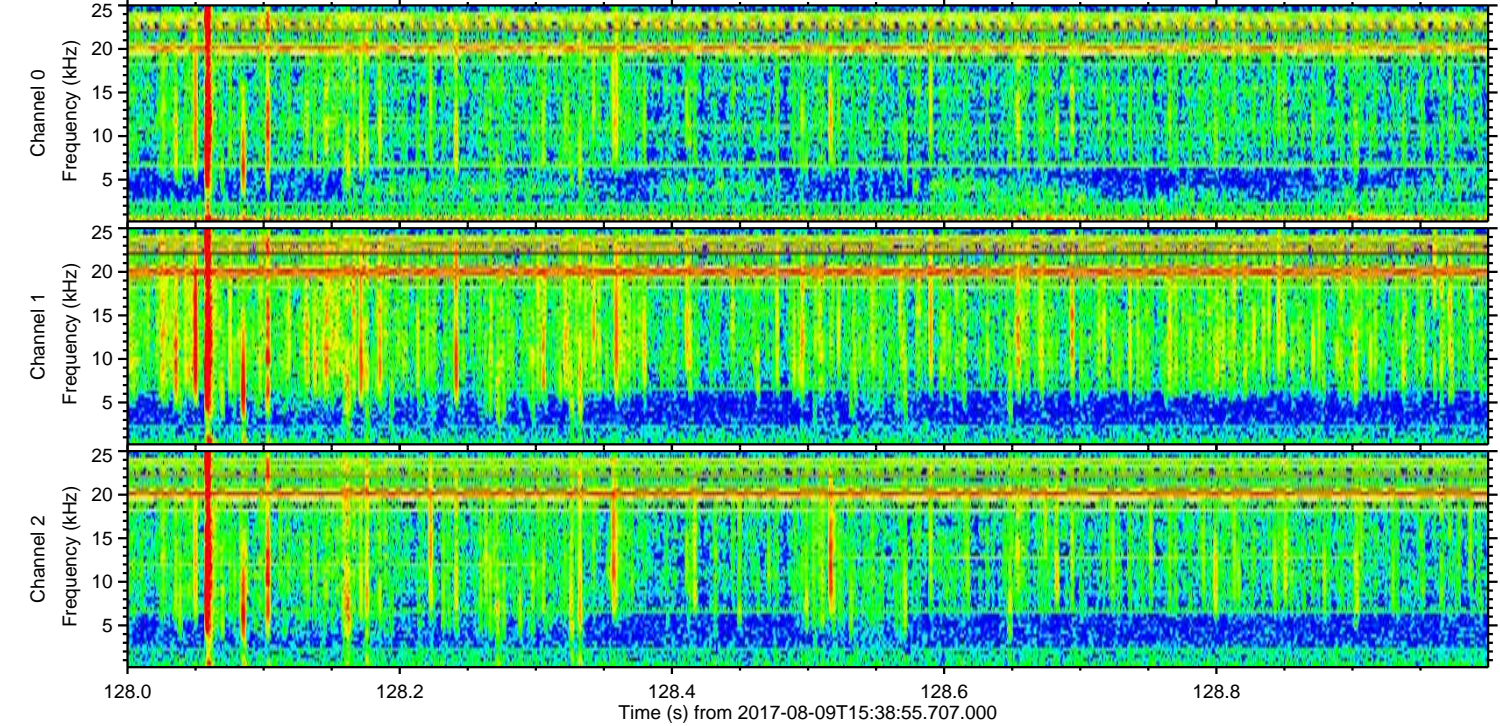
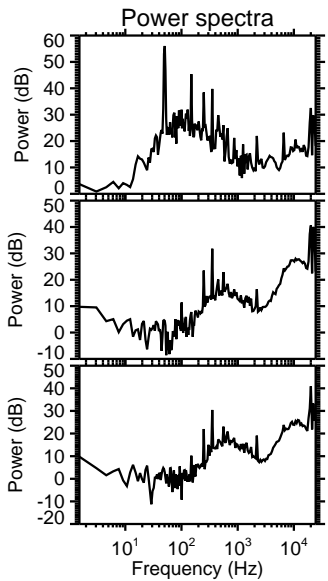
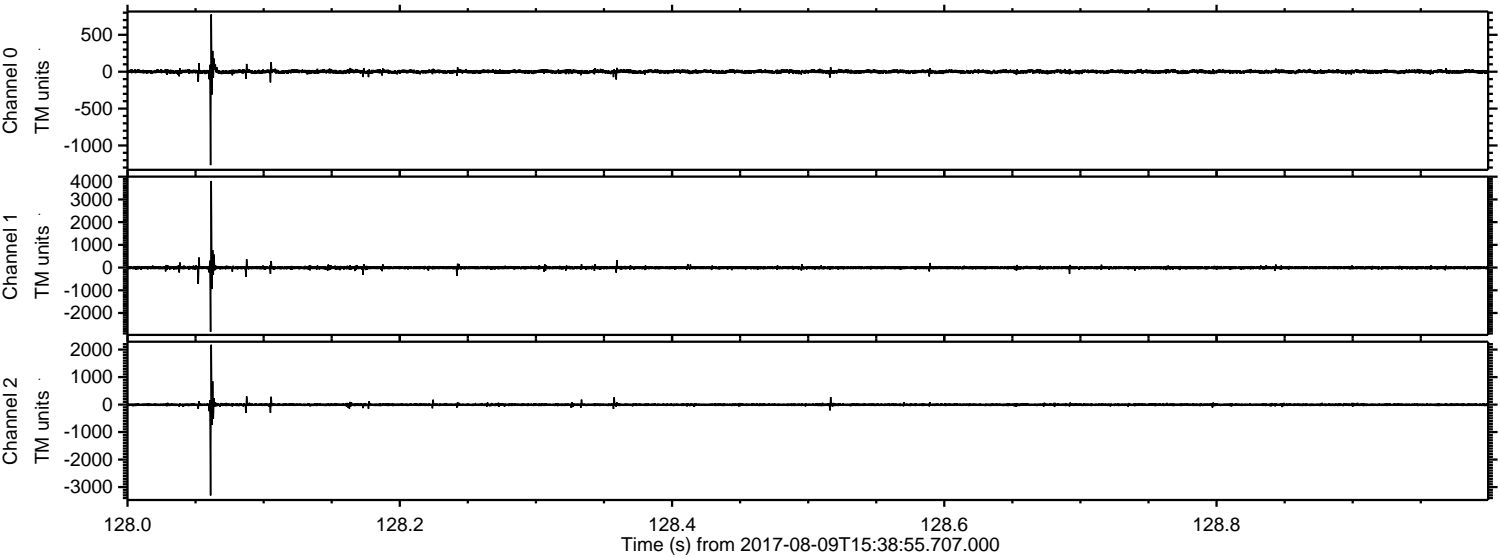

Channel 0
mn: -1267
mx: 777
 μ : 1.2
 σ : 20.0

Channel 1
mn: -2823
mx: 3814
 μ : -6.2
 σ : 51.8

Channel 2
mn: -3306
mx: 2178
 μ : -5.6
 σ : 42.1

Processed Wed Aug 9 17:46:49 2017 by ELM ver.2012-10-06 from 001__elm20170809_153854__dat00.bin

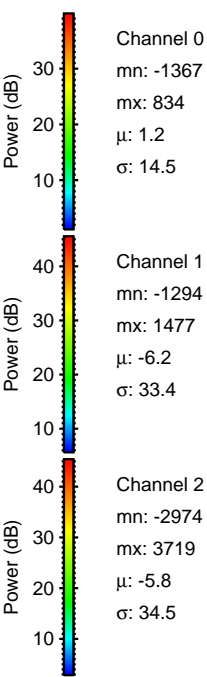
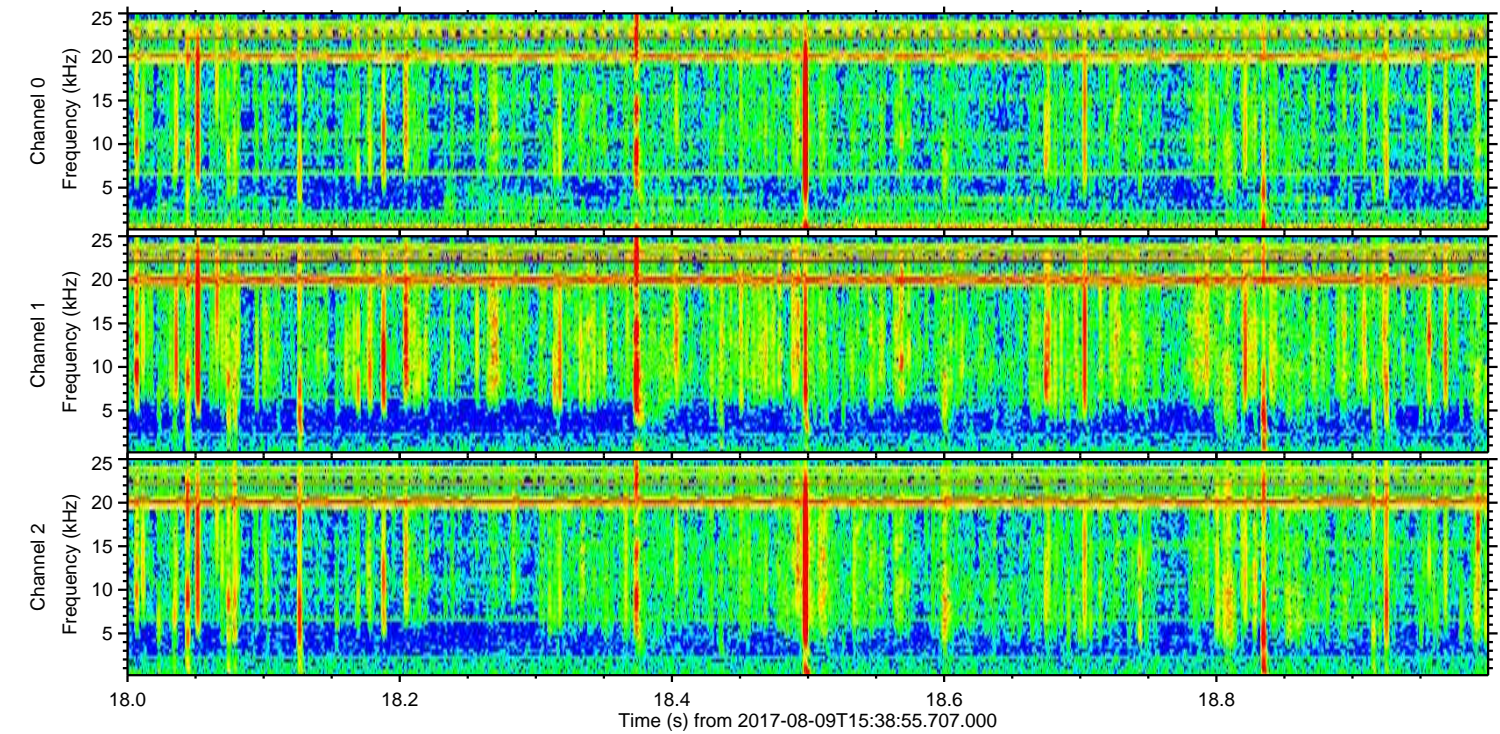
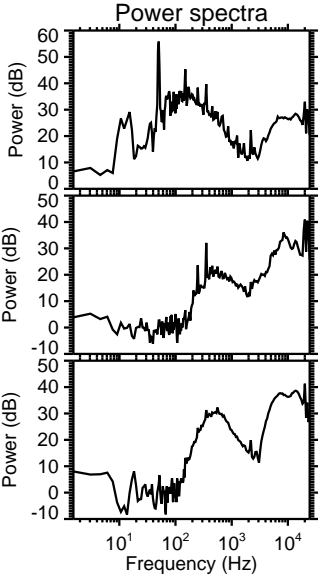
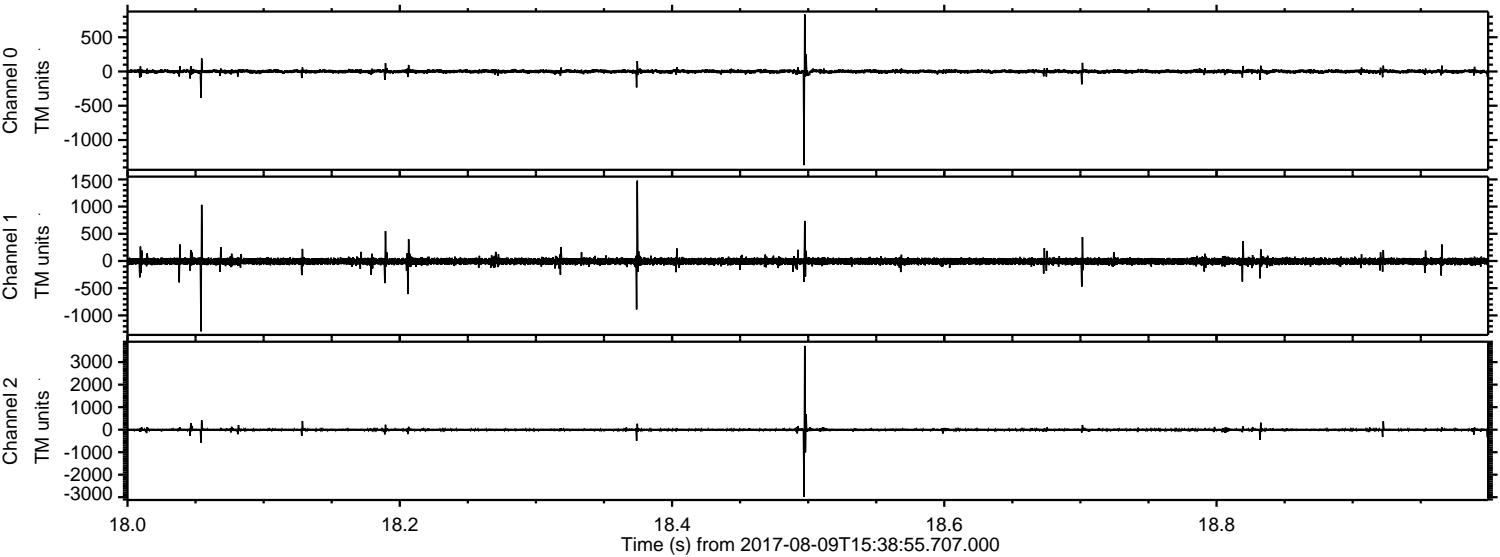

Processed Wed Aug 9 17:46:50 2017 by ELM ver.2012-10-06 from 001__elm20170809_153854__dat00.bin

