

ELMAVAN 3D WAVEFORMS (Measured data sampled at 50 kHz) 51000 packets of 144 samples from 2017-08-09T09:03:39.511.000.

Processed Wed Aug 9 11:11:16 2017 by ELM ver.2012-10-06 from 001__elm20170809_090338__dat00.bin

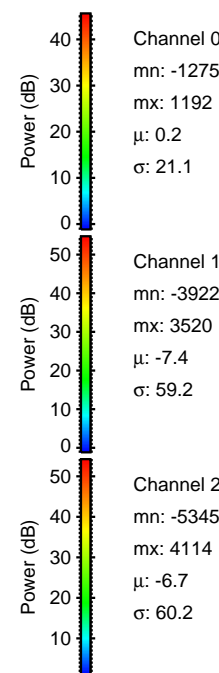
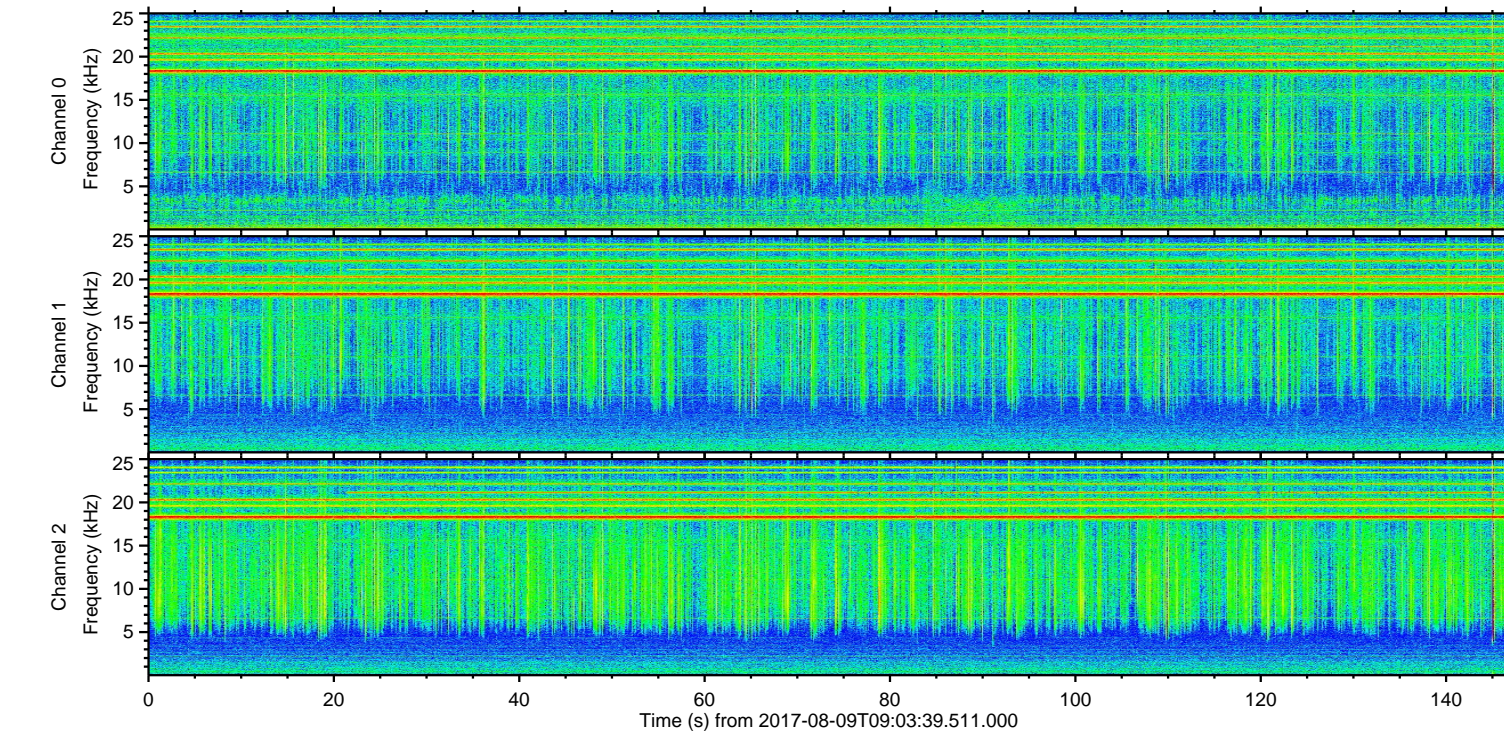
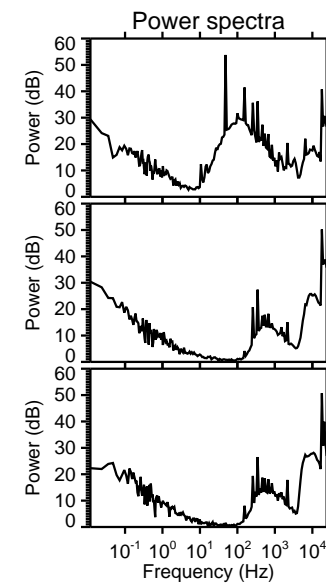
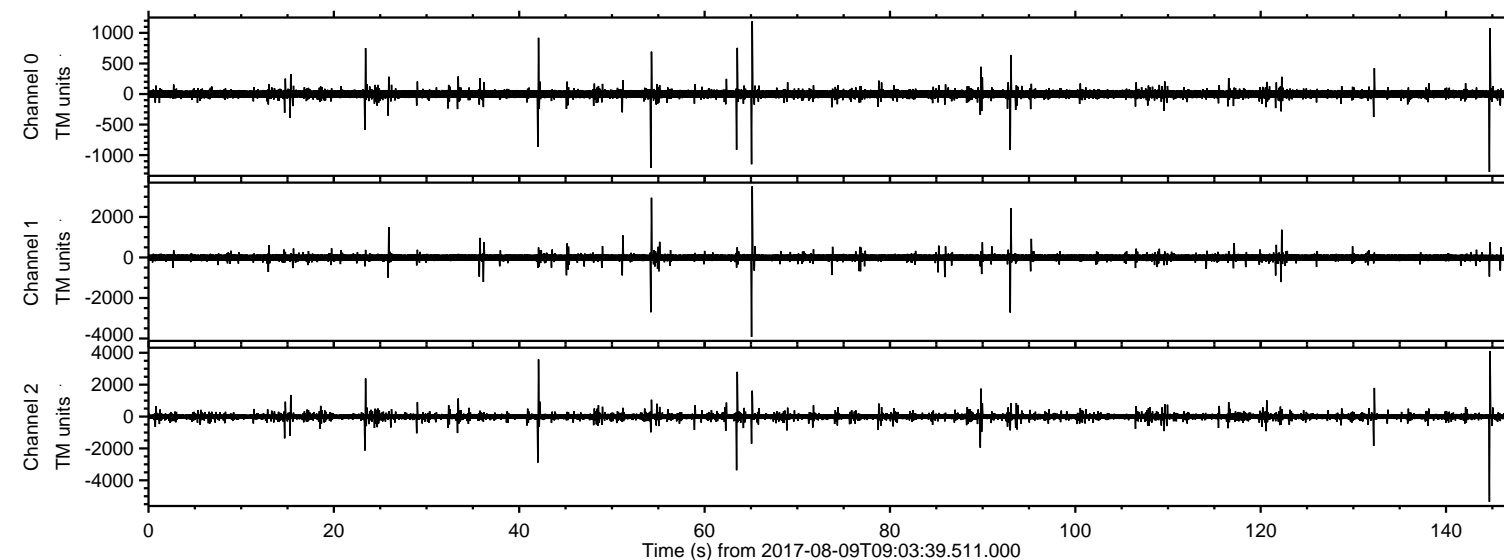

ELMAVAN 3D WAVEFORMS (Measured data sampled at 50 kHz) 51000 packets of 144 samples from 2017-08-09T09:03:39.511.000. Part 145/147

Processed Wed Aug 9 11:11:23 2017 by ELM ver.2012-10-06 from 001__elm20170809_090338__dat00.bin

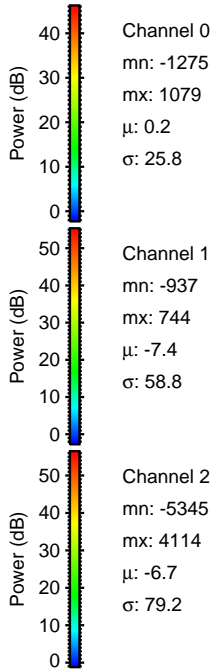
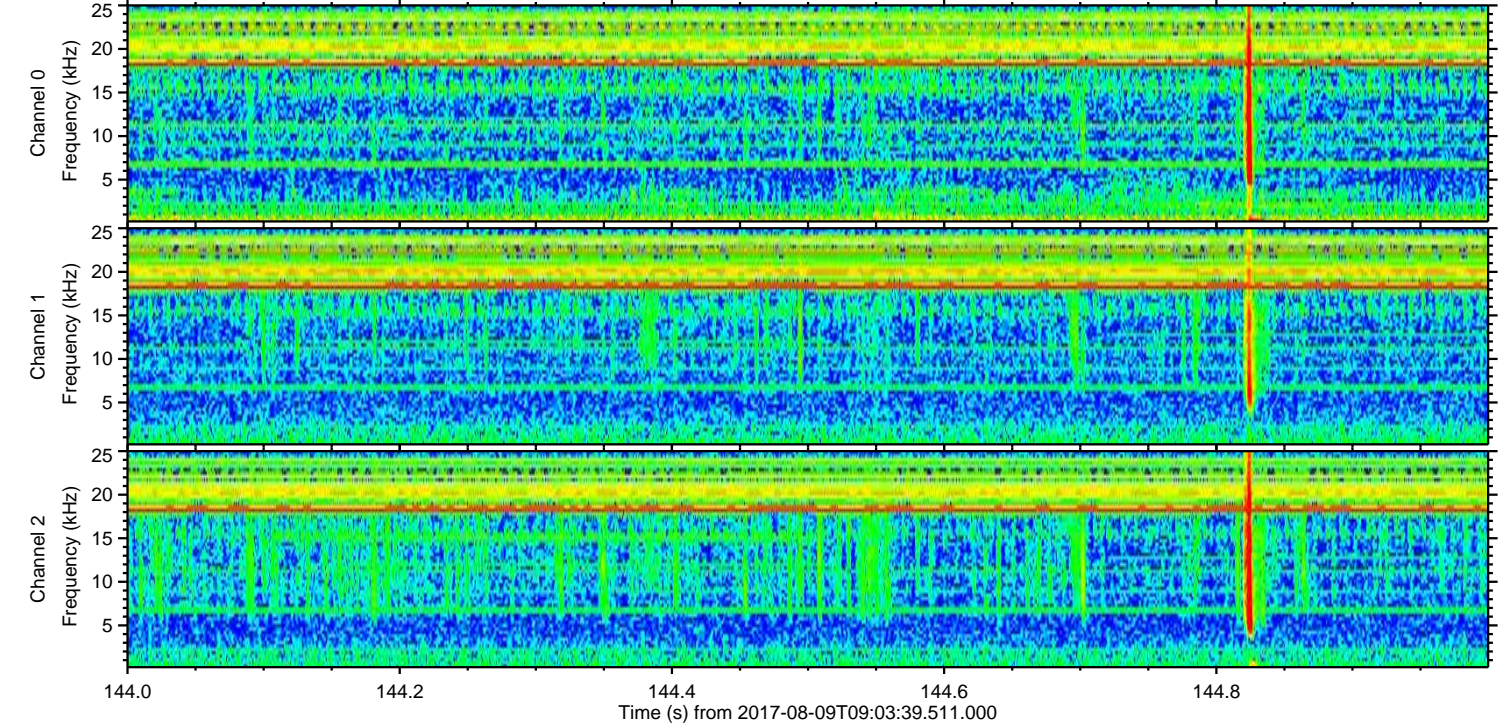
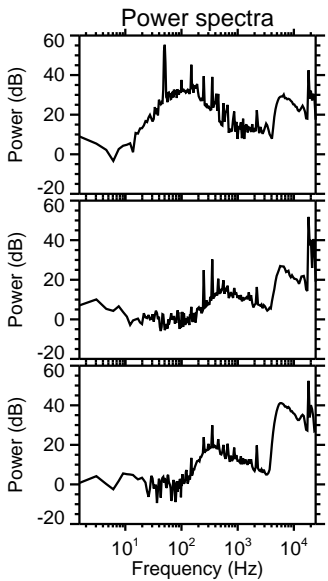
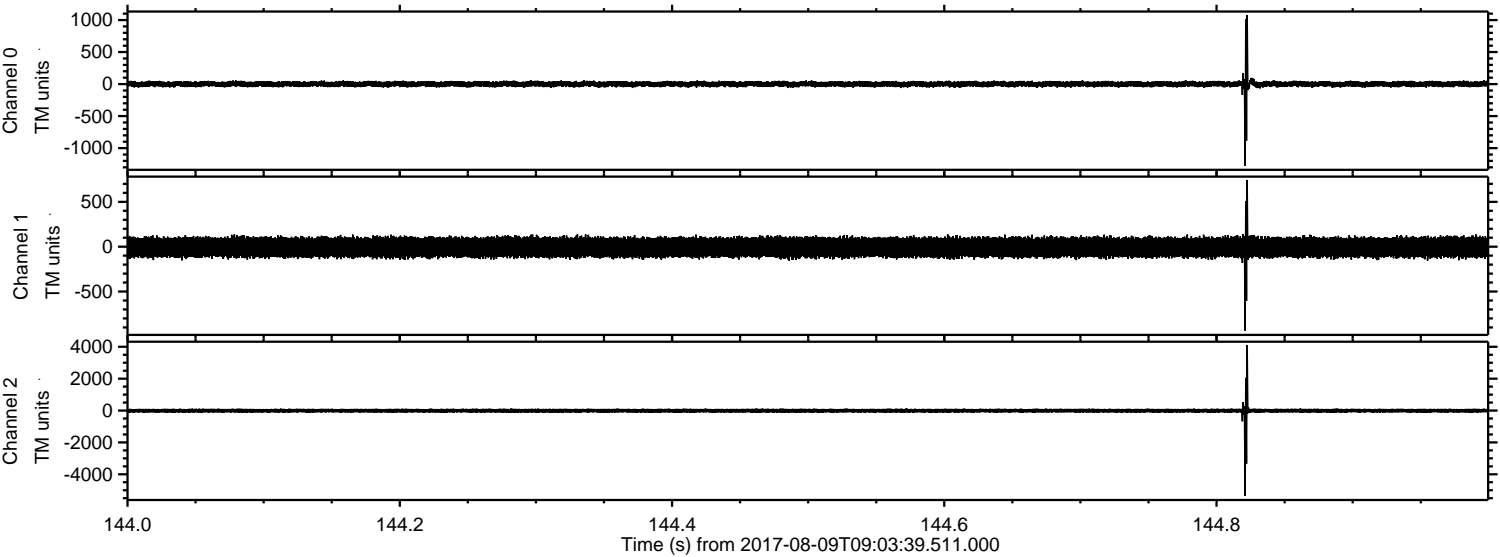

Processed Wed Aug 9 11:11:24 2017 by ELM ver.2012-10-06 from 001__elm20170809_090338__dat00.bin

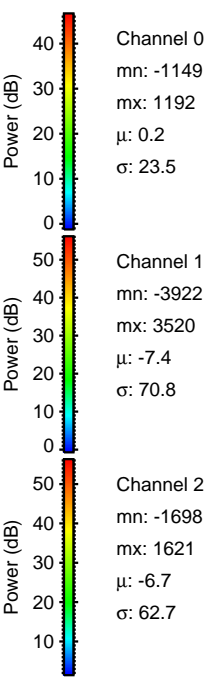
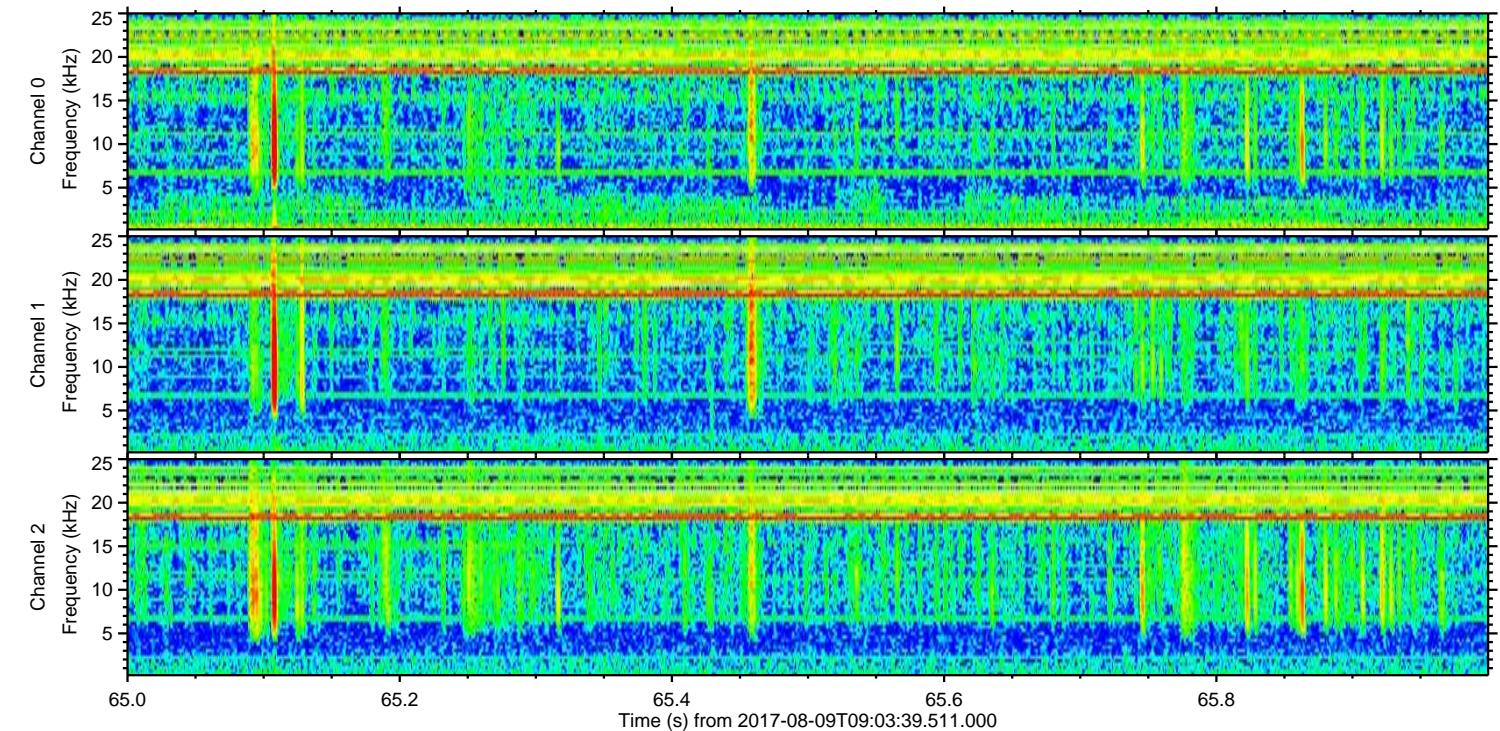
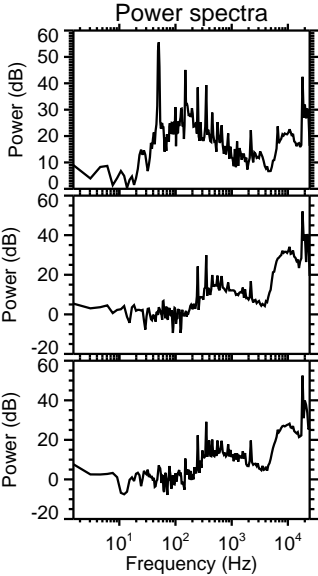
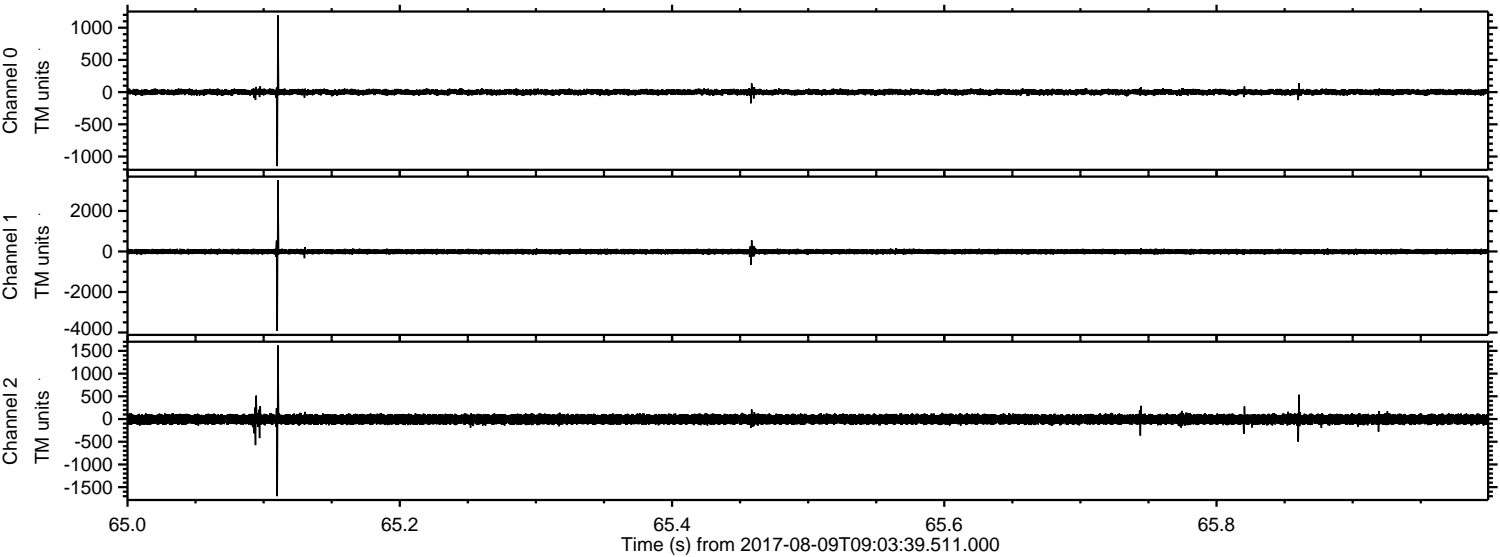

Processed Wed Aug 9 11:11:24 2017 by ELM ver.2012-10-06 from 001__elm20170809_090338__dat00.bin

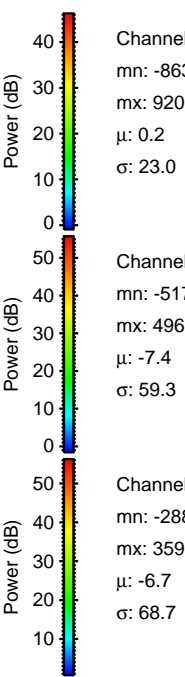
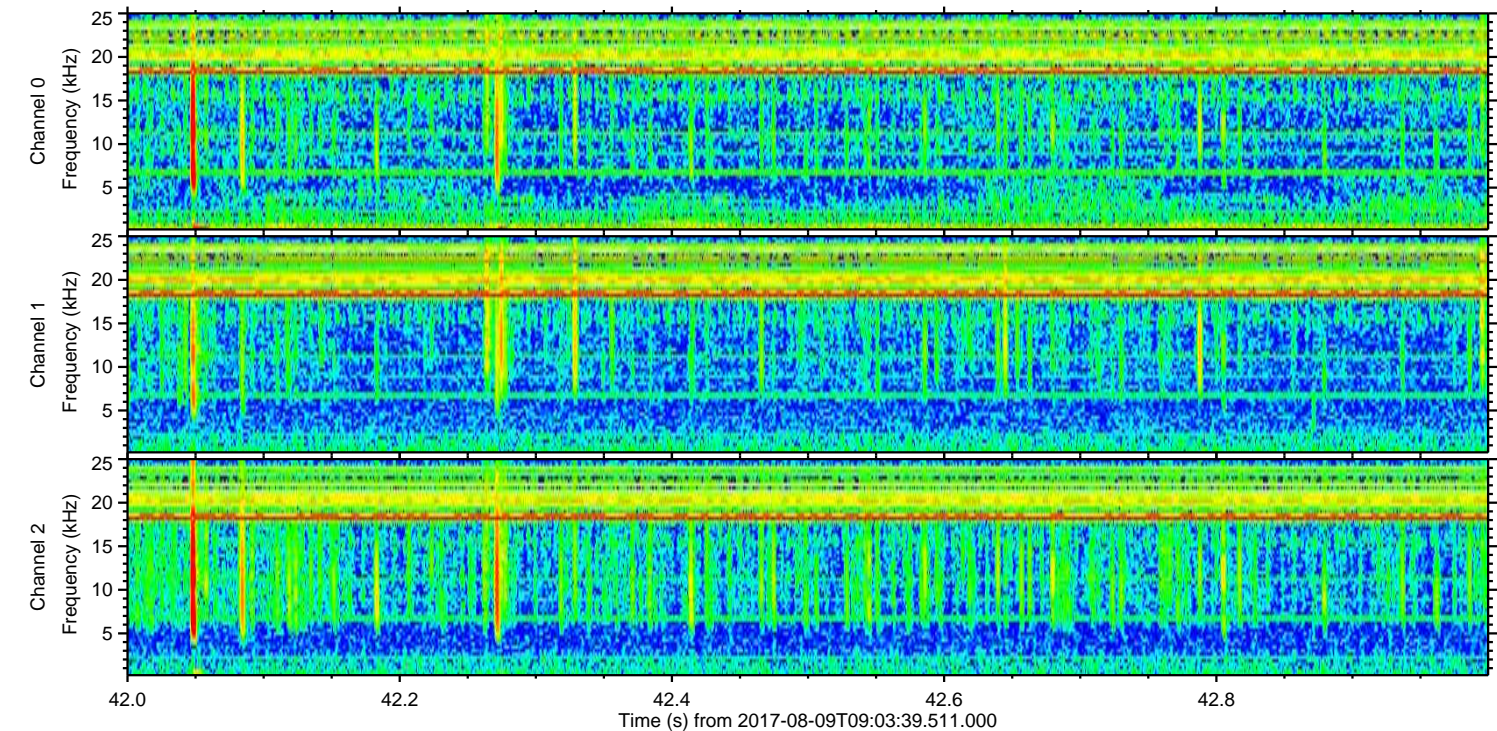
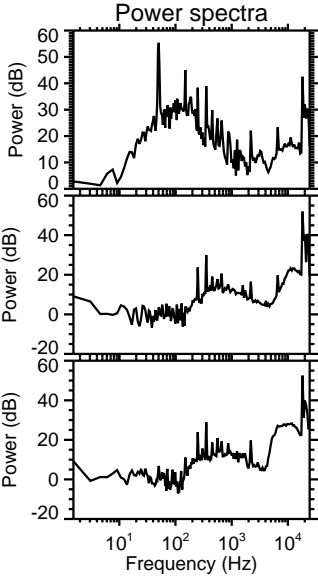
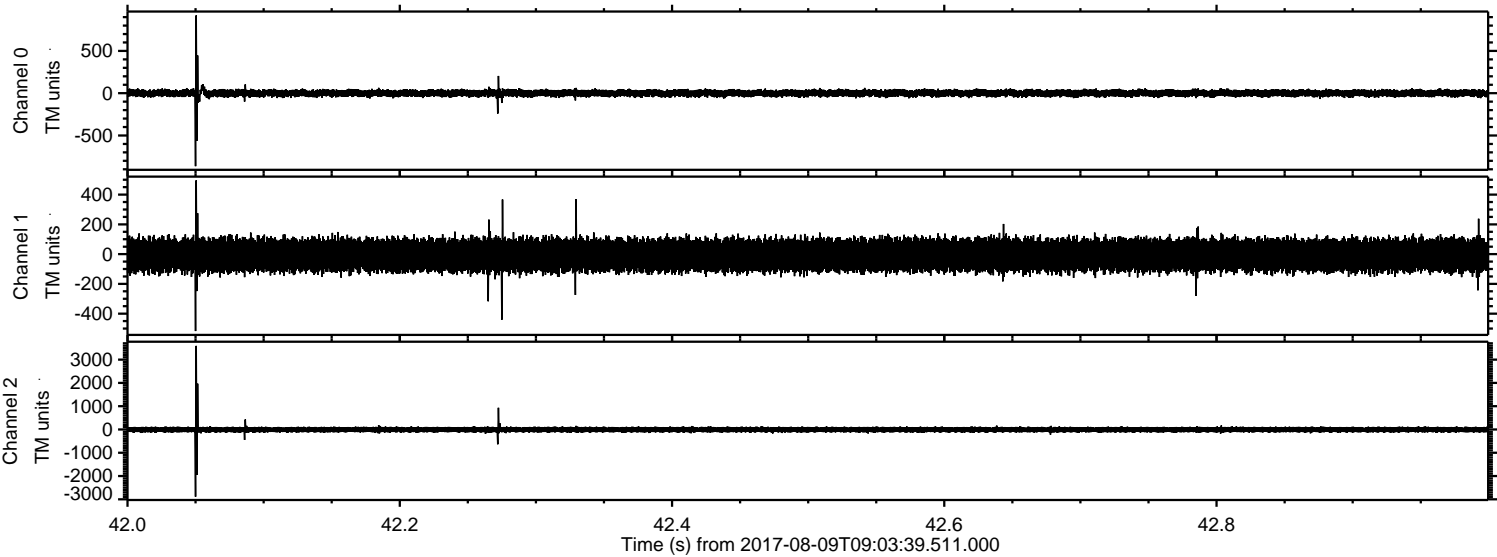

Processed Wed Aug 9 11:11:25 2017 by ELM ver.2012-10-06 from 001__elm20170809_090338__dat00.bin

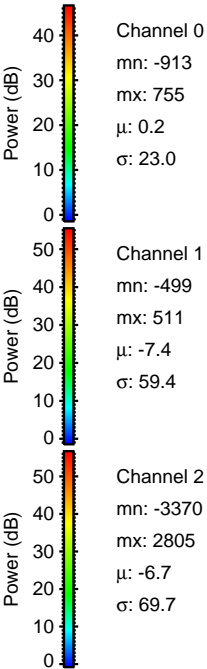
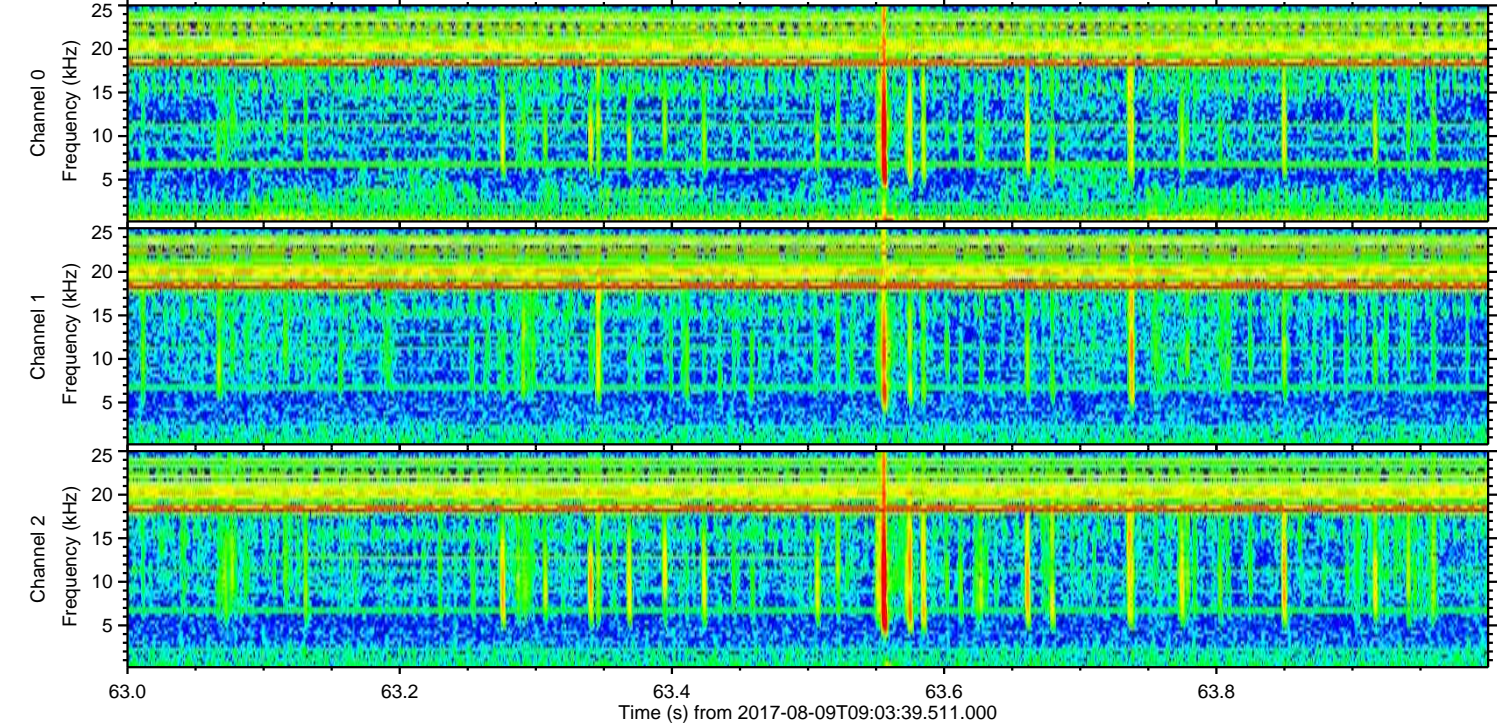
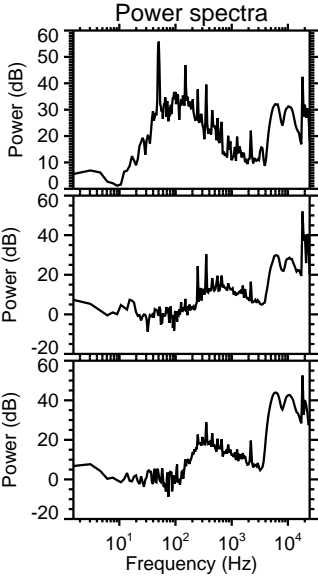
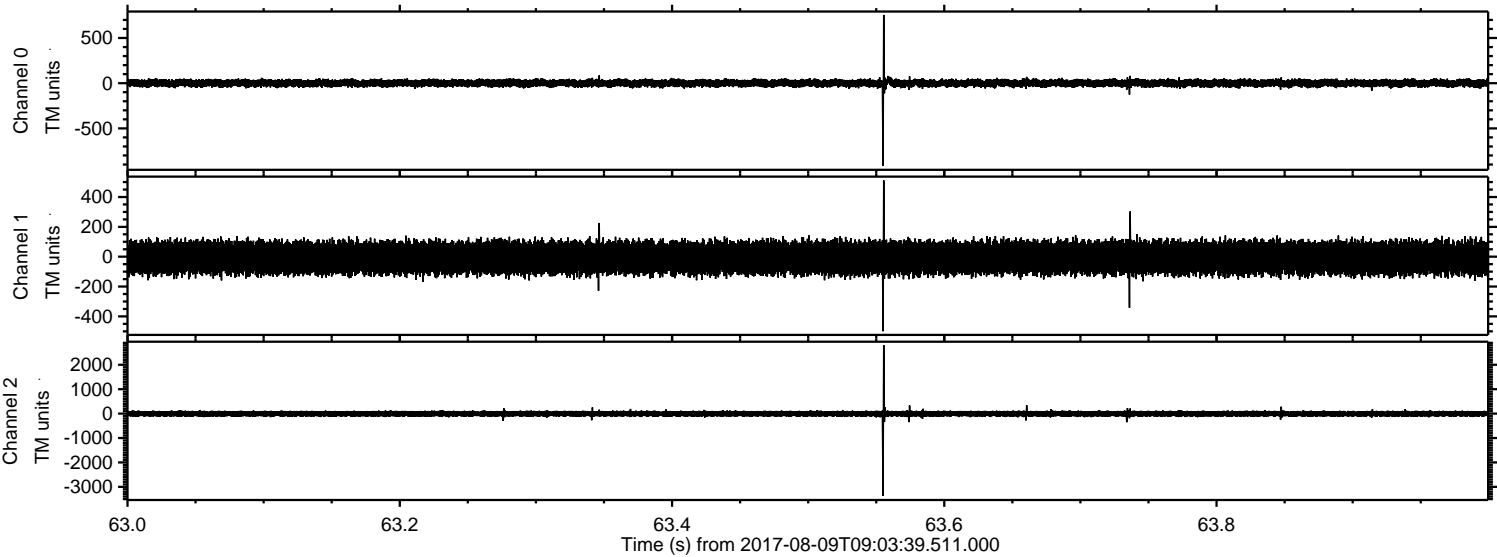

Processed Wed Aug 9 11:11:26 2017 by ELM ver.2012-10-06 from 001__elm20170809_090338__dat00.bin

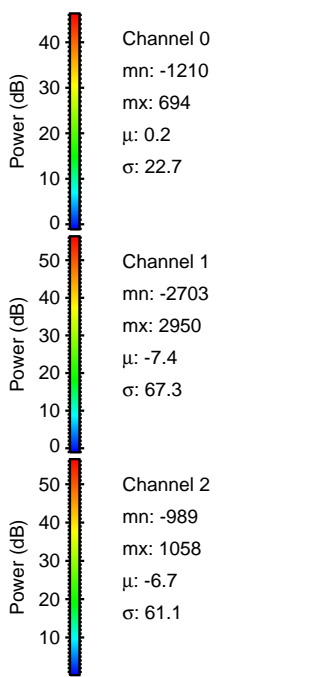
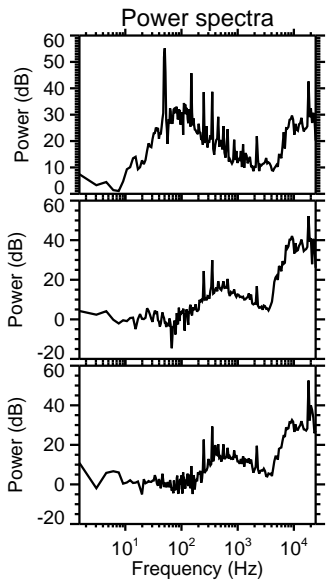
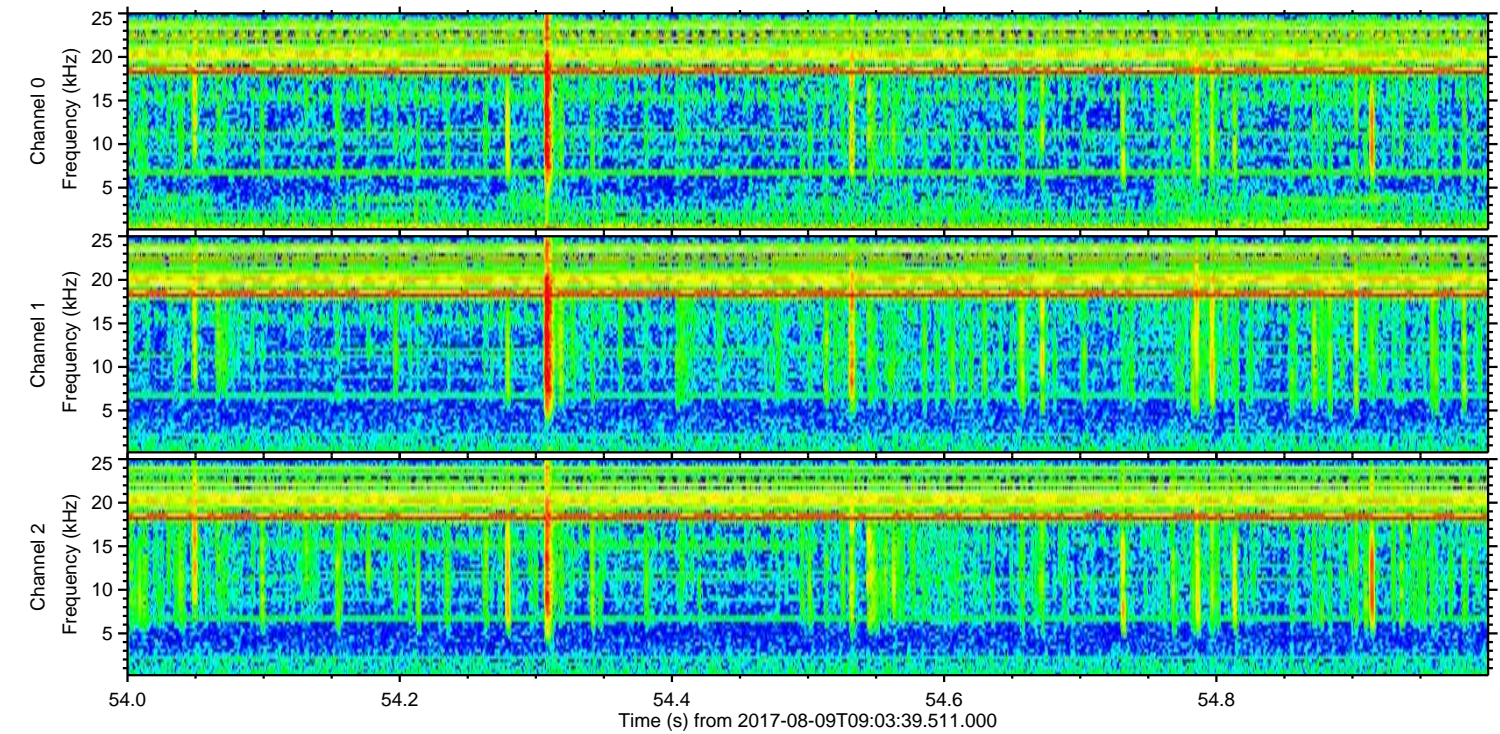
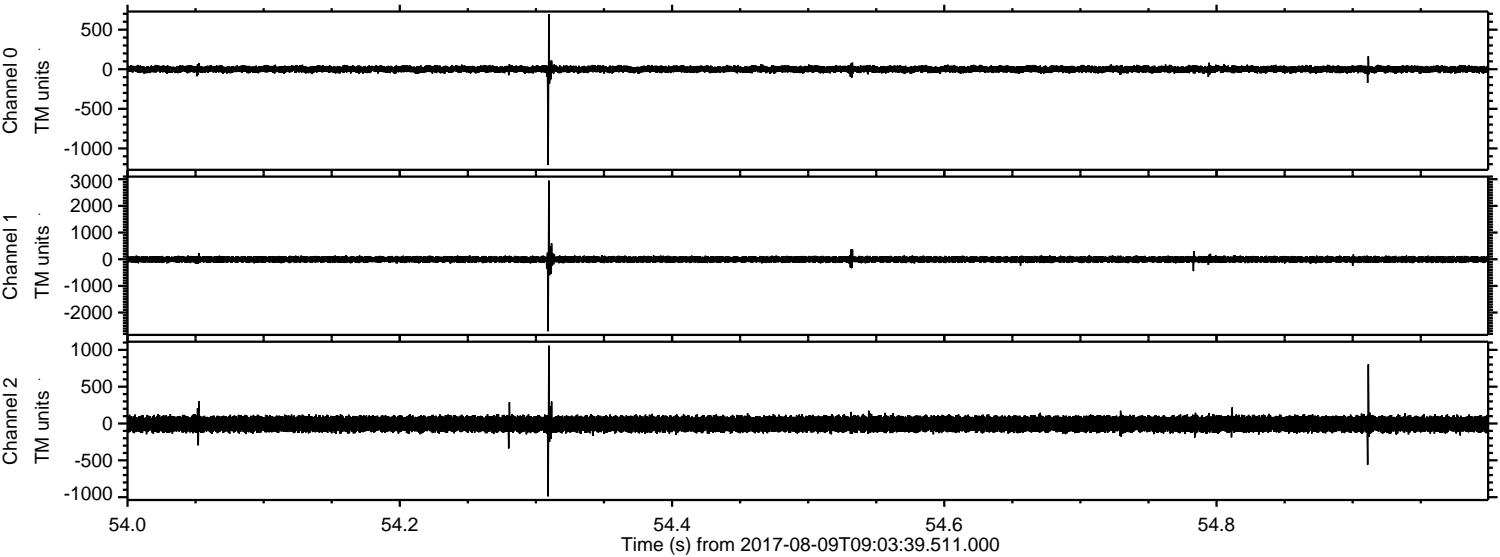

Processed Wed Aug 9 11:11:27 2017 by ELM ver.2012-10-06 from 001__elm20170809_090338__dat00.bin

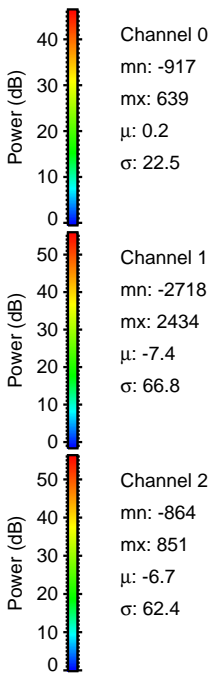
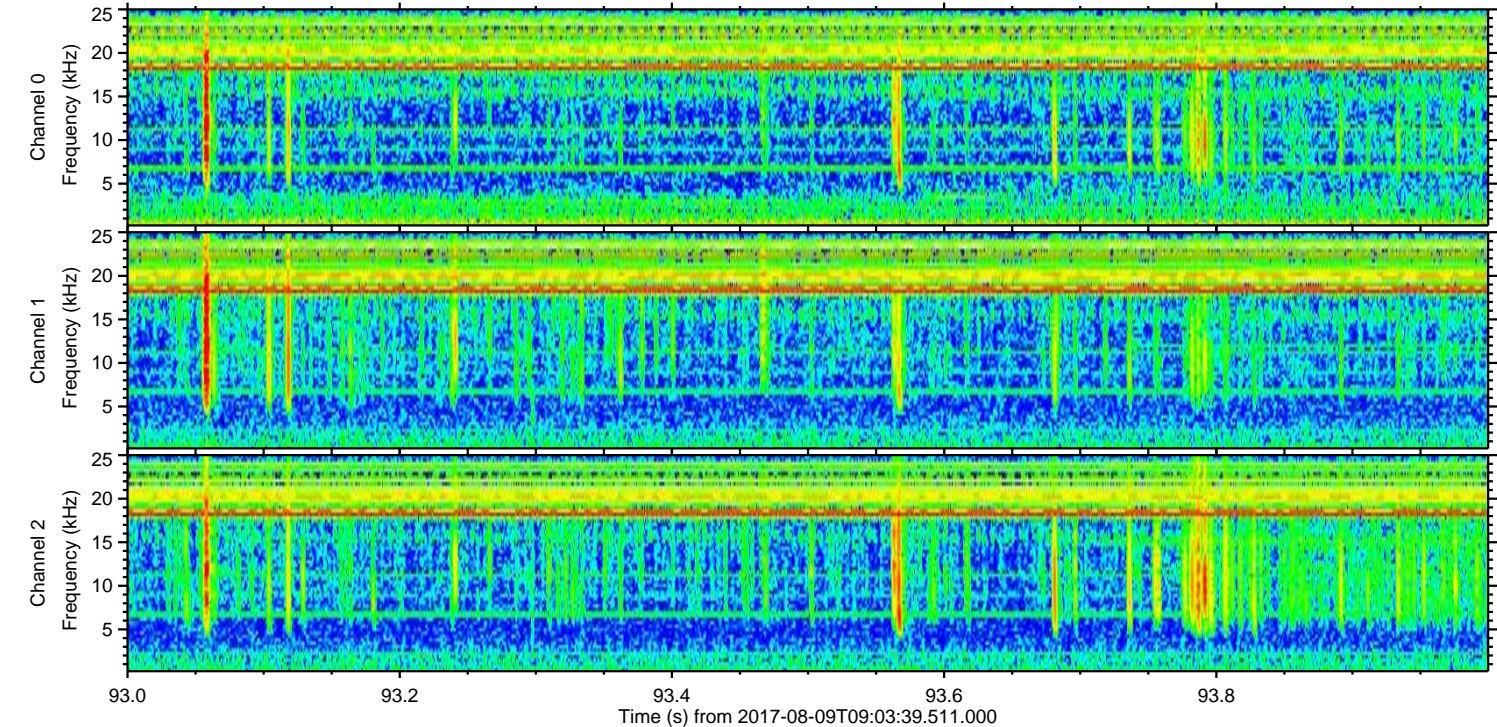
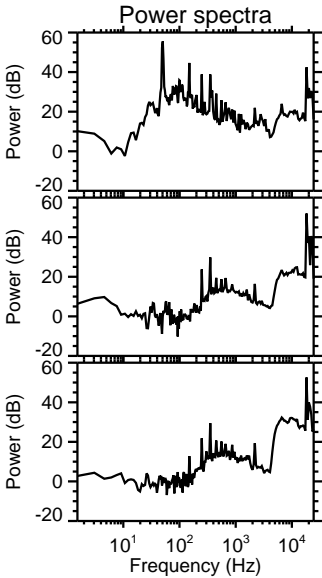
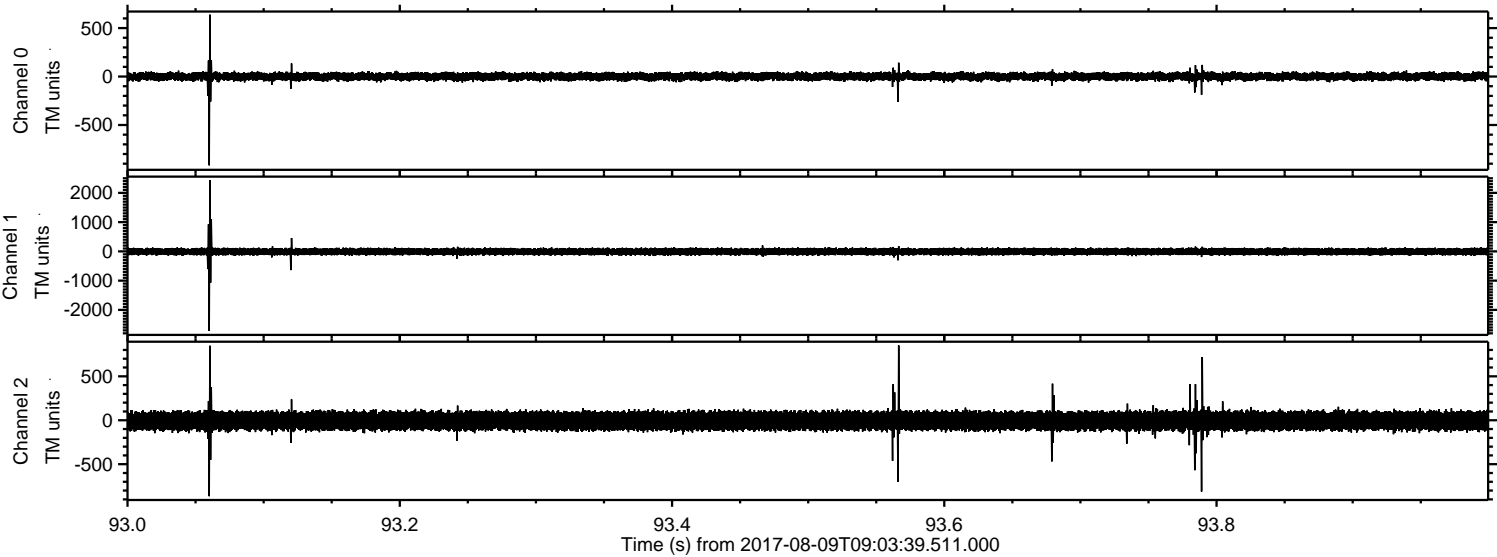

Processed Wed Aug 9 11:11:27 2017 by ELM ver.2012-10-06 from 001__elm20170809_090338__dat00.bin

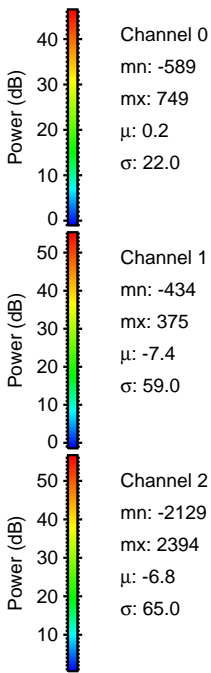
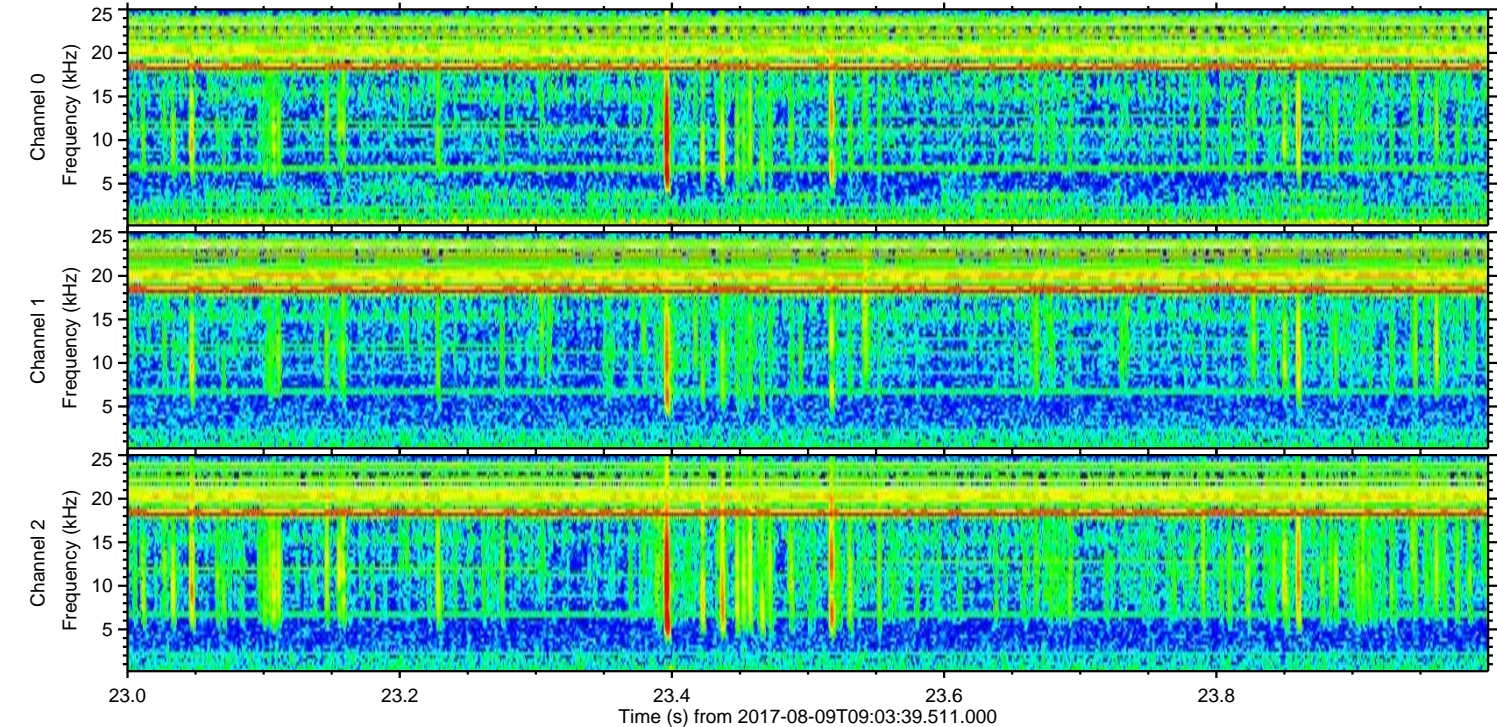
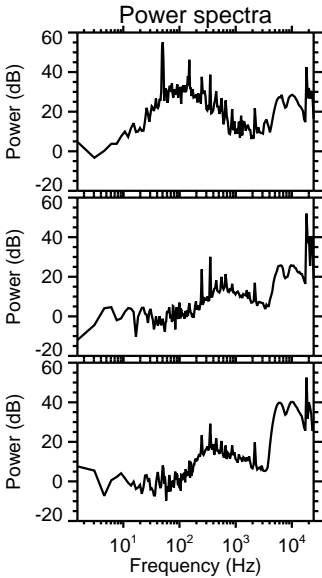
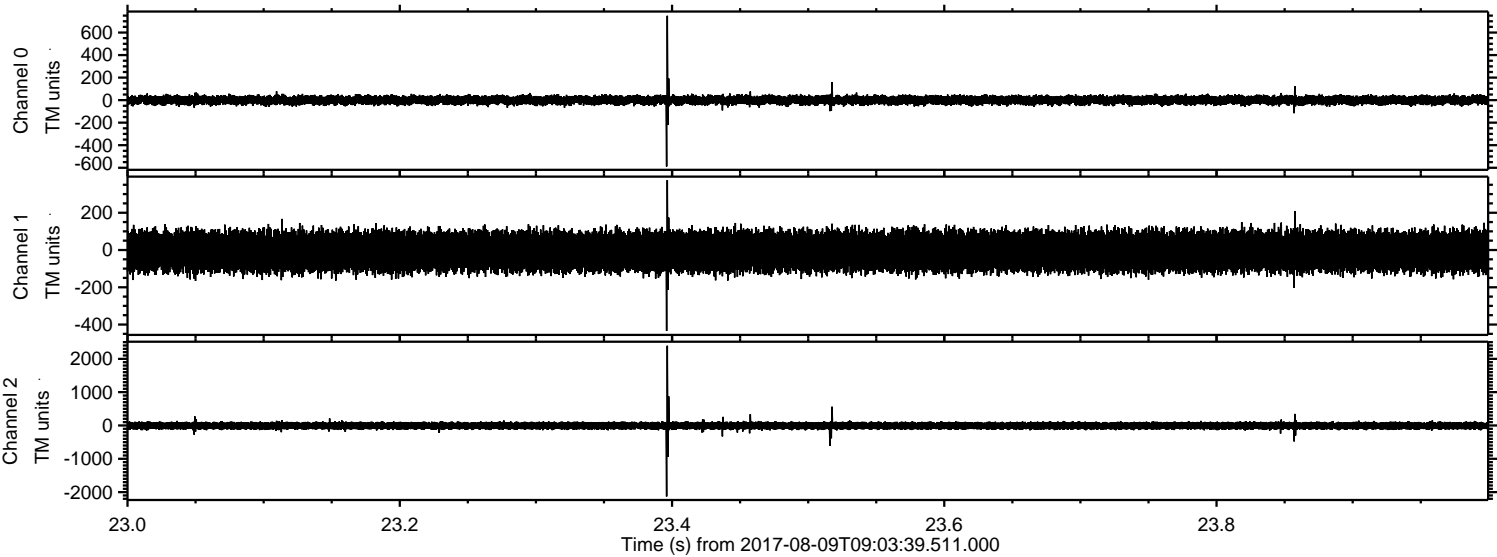

Processed Wed Aug 9 11:11:28 2017 by ELM ver.2012-10-06 from 001__elm20170809_090338__dat00.bin

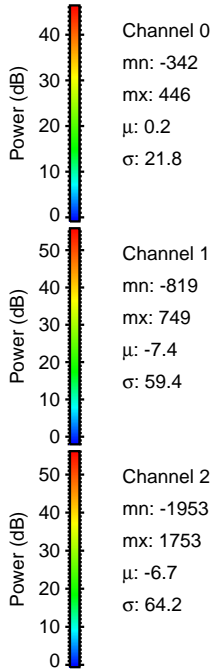
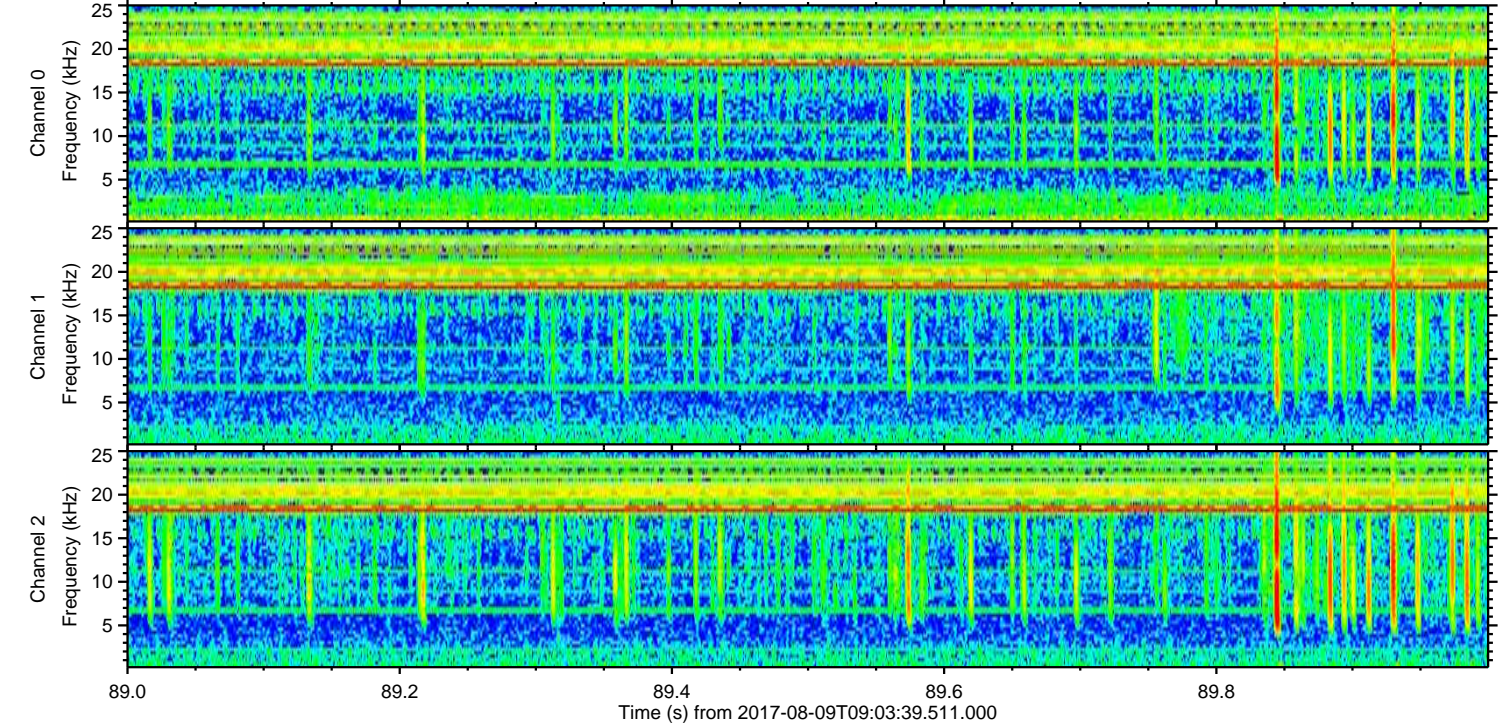
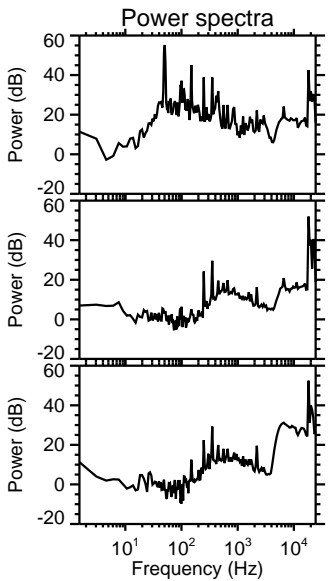
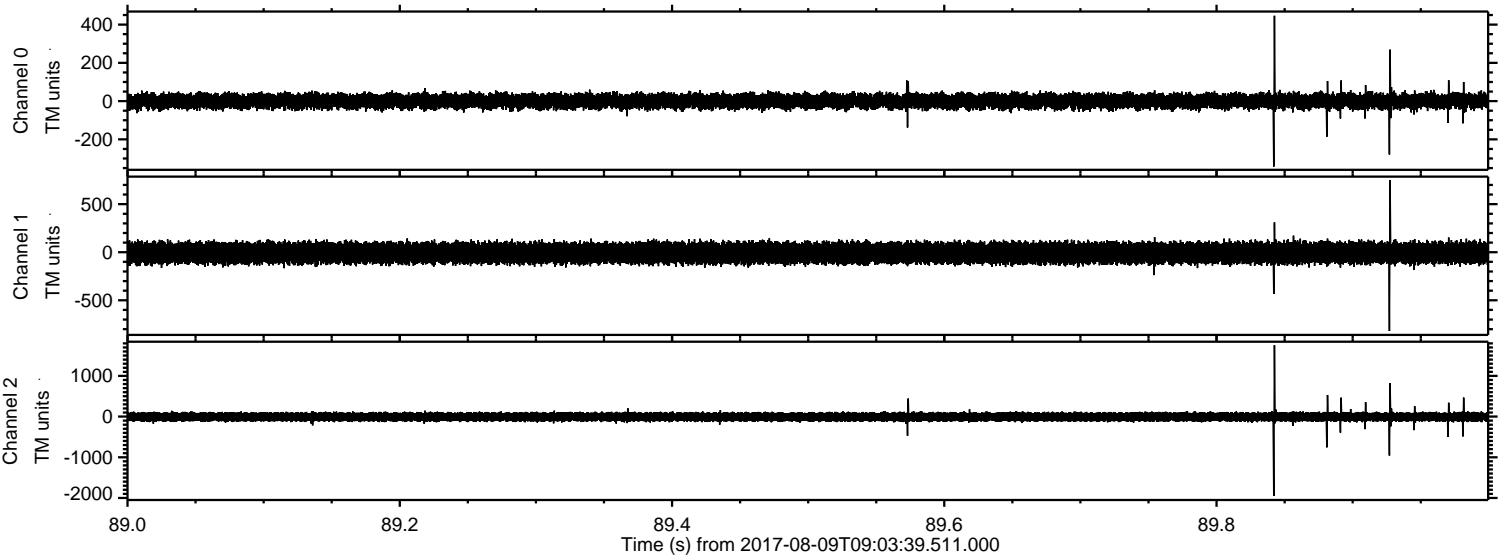

ELMAVAN 3D WAVEFORMS (Measured data sampled at 50 kHz) 51000 packets of 144 samples from 2017-08-09T09:03:39.511.000. Part 133/147

Processed Wed Aug 9 11:11:29 2017 by ELM ver.2012-10-06 from 001__elm20170809_090338__dat00.bin

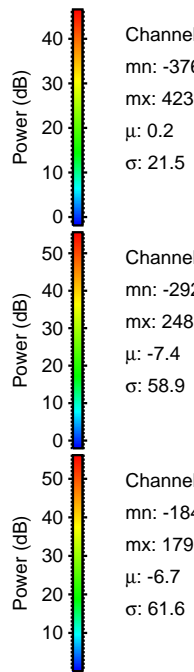
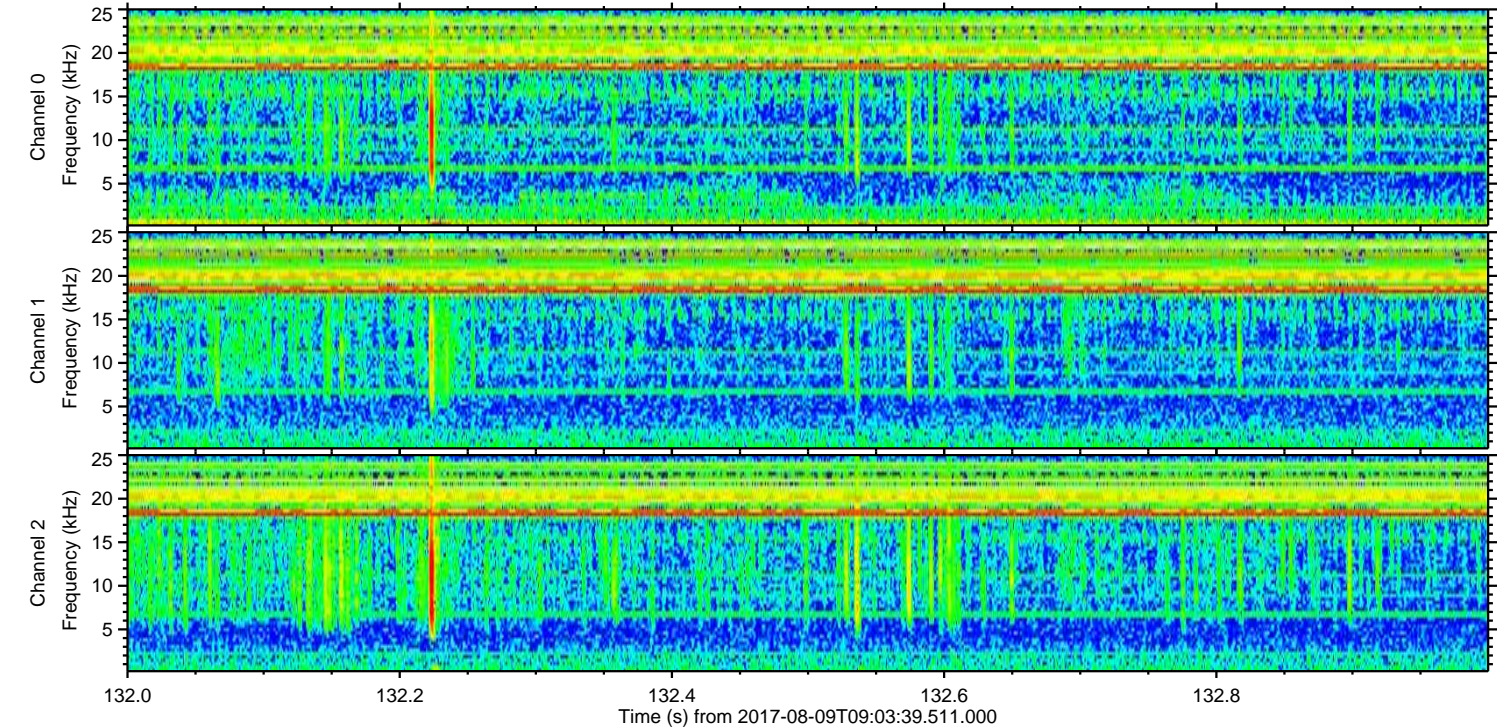
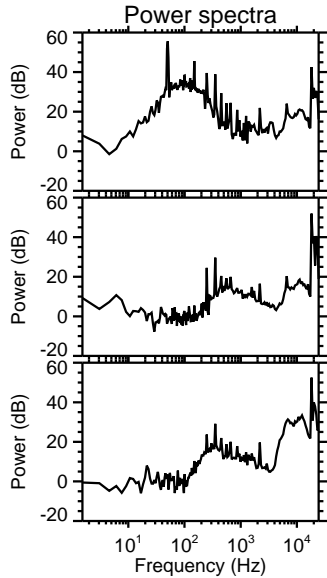
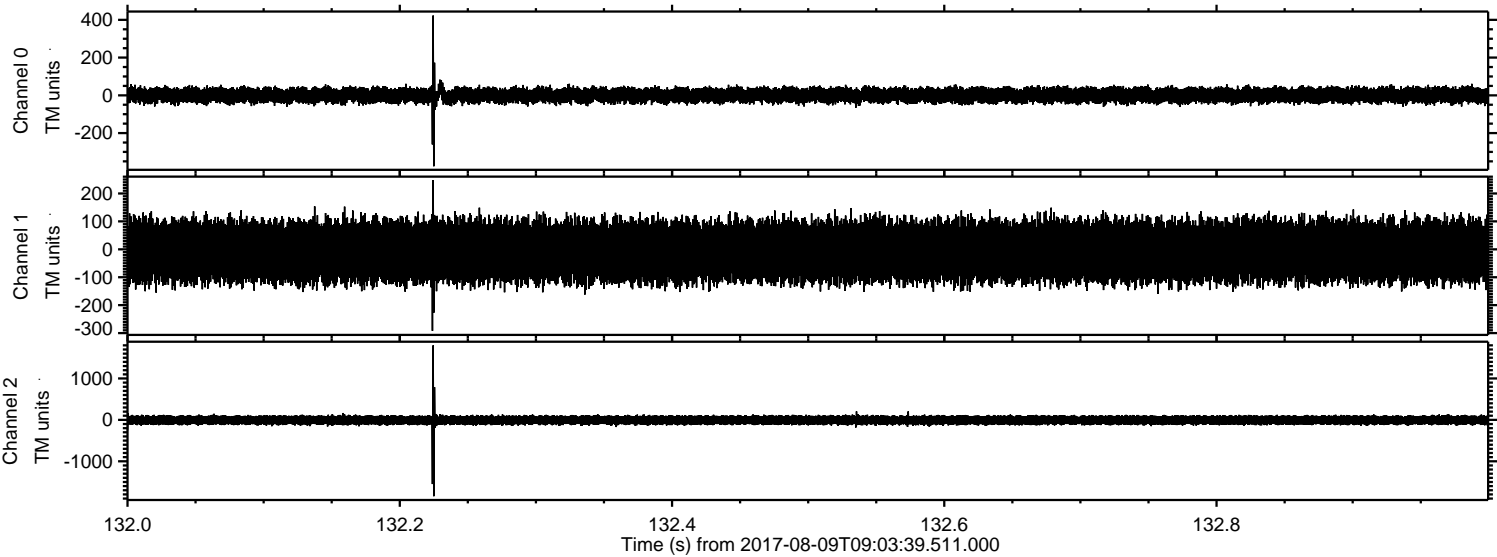

Channel 0
mn: -376
mx: 423
 μ : 0.2
 σ : 21.5

Channel 1
mn: -292
mx: 248
 μ : -7.4
 σ : 58.9

Channel 2
mn: -1843
mx: 1798
 μ : -6.7
 σ : 61.6

Processed Wed Aug 9 11:11:30 2017 by ELM ver.2012-10-06 from 001__elm20170809_090338__dat00.bin

