

ELMAVAN 3D WAVEFORMS (Measured data sampled at 50 kHz) 50999 packets of 144 samples from 2017-08-09T02:38:23.675.000.

Processed Wed Aug 9 04:46:13 2017 by ELM ver.2012-10-06 from 001__elm20170809_023822__dat00.bin

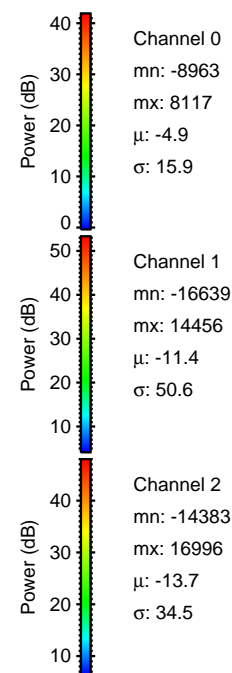

Processed Wed Aug 9 04:46:19 2017 by ELM ver.2012-10-06 from 001__elm20170809_023822__dat00.bin

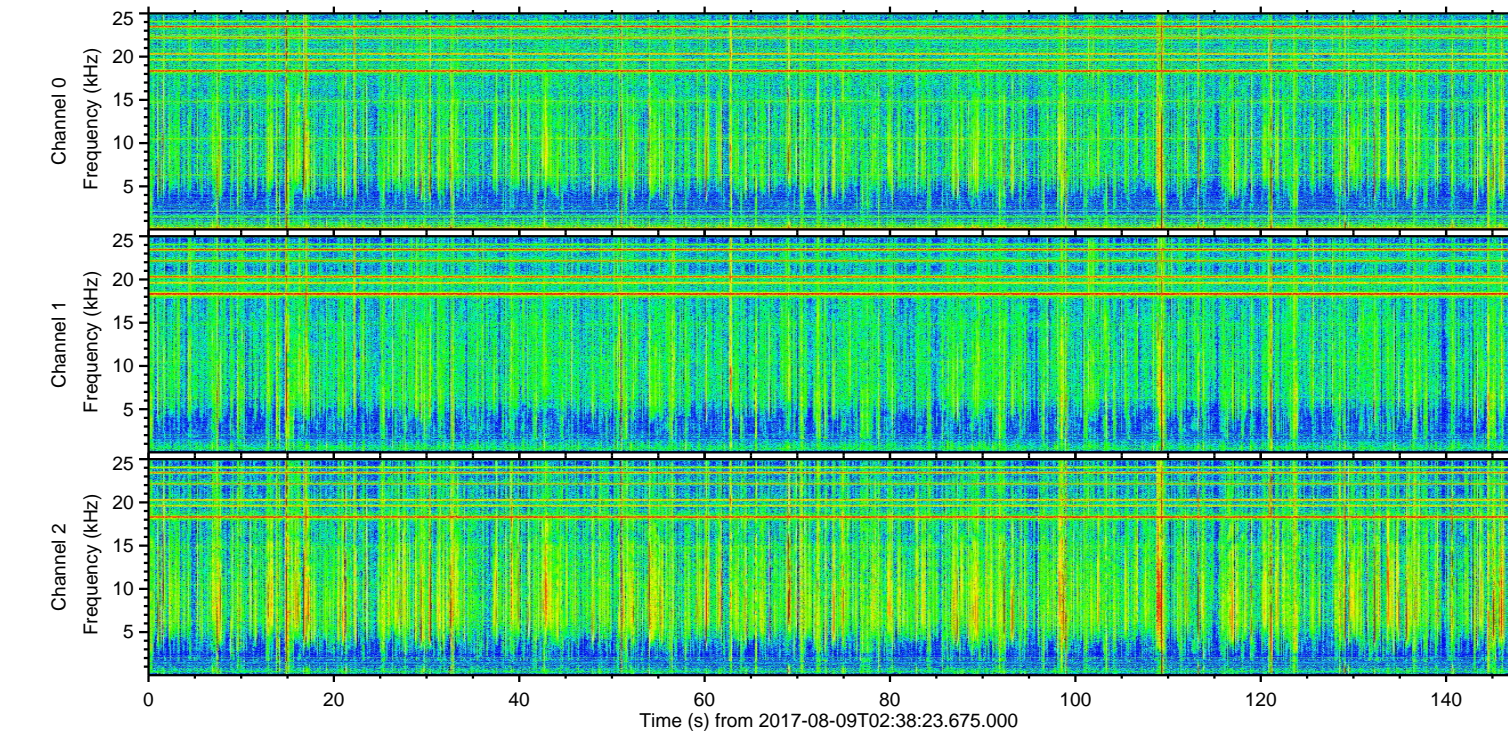
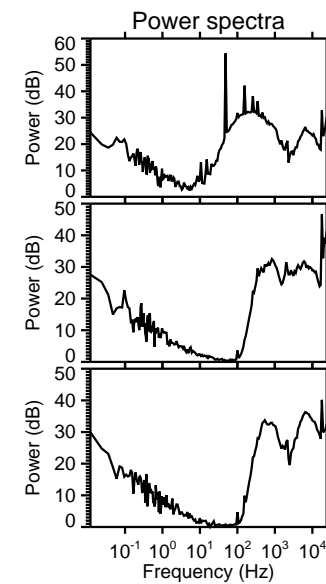
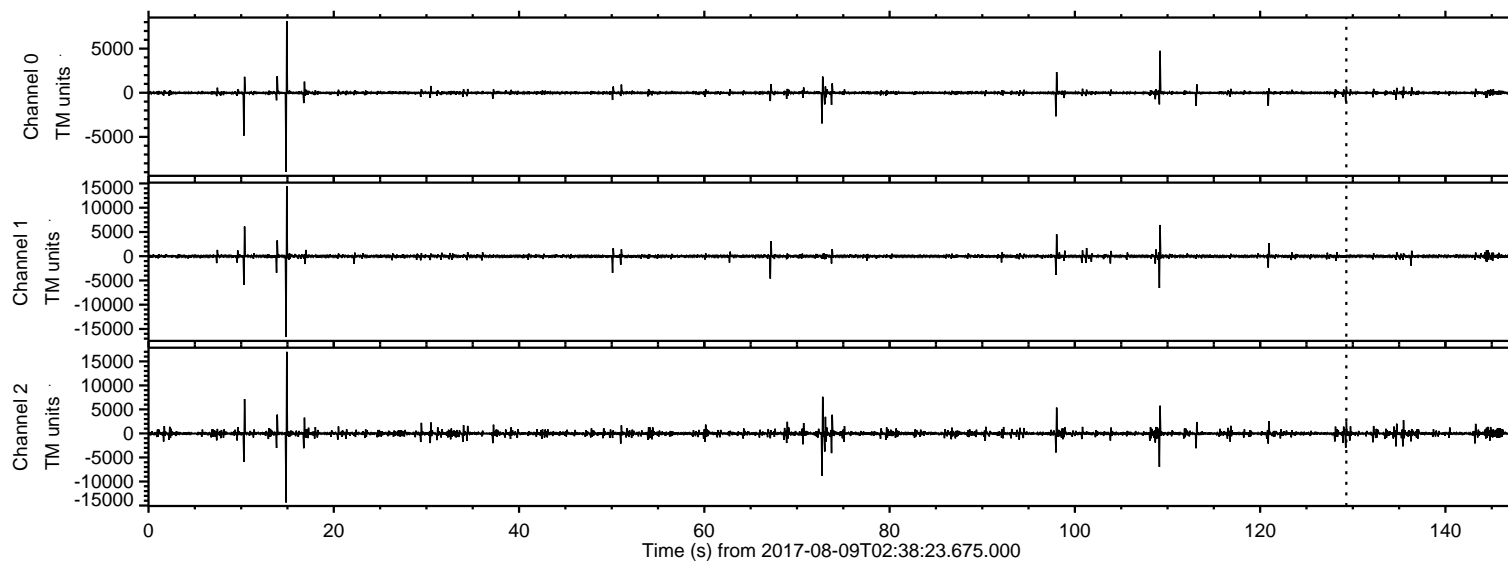
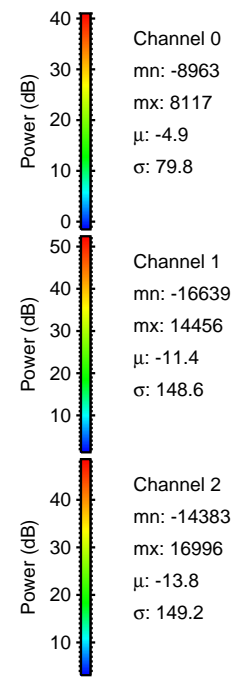
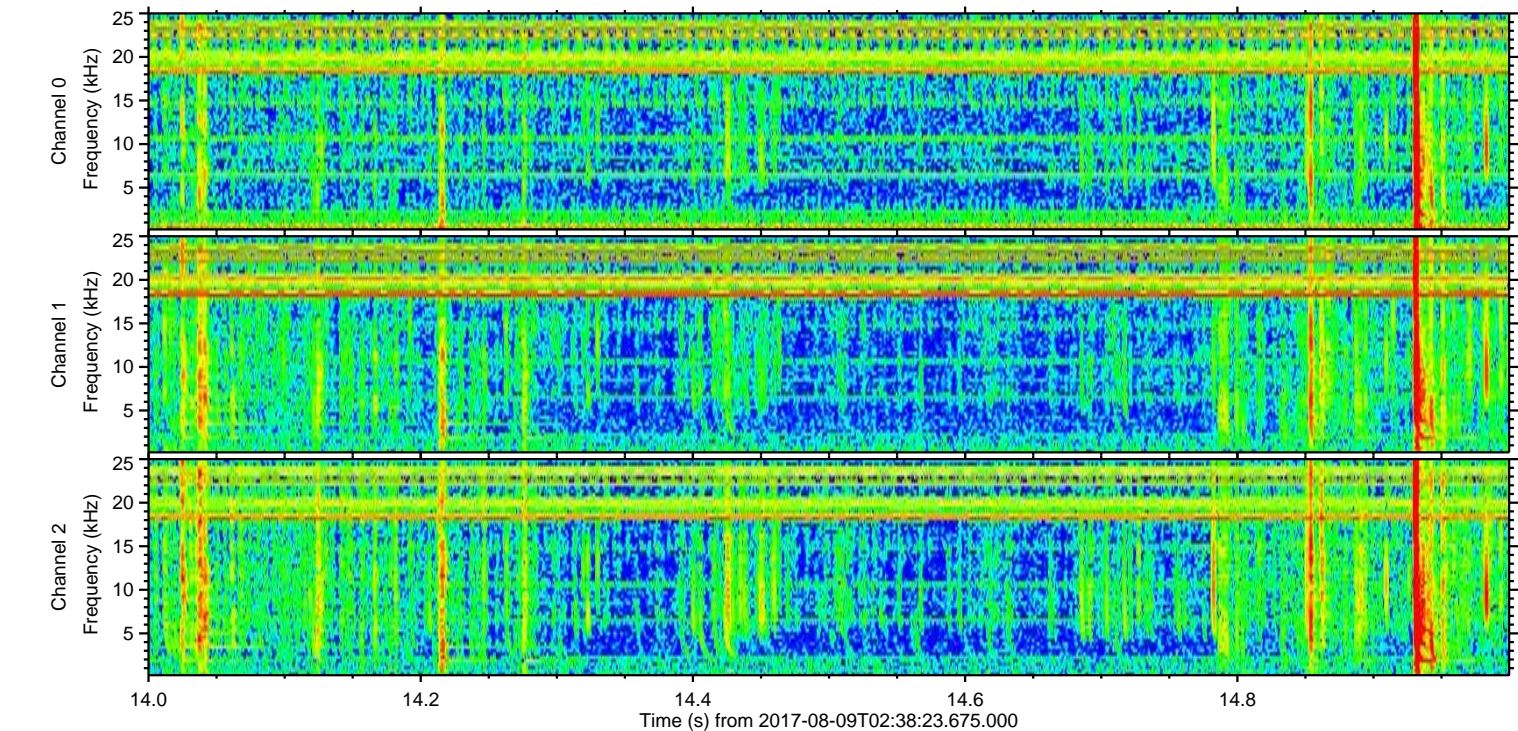
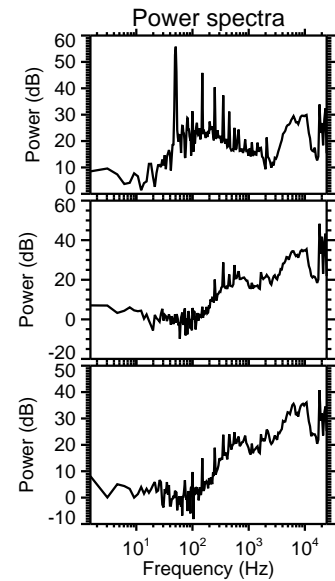
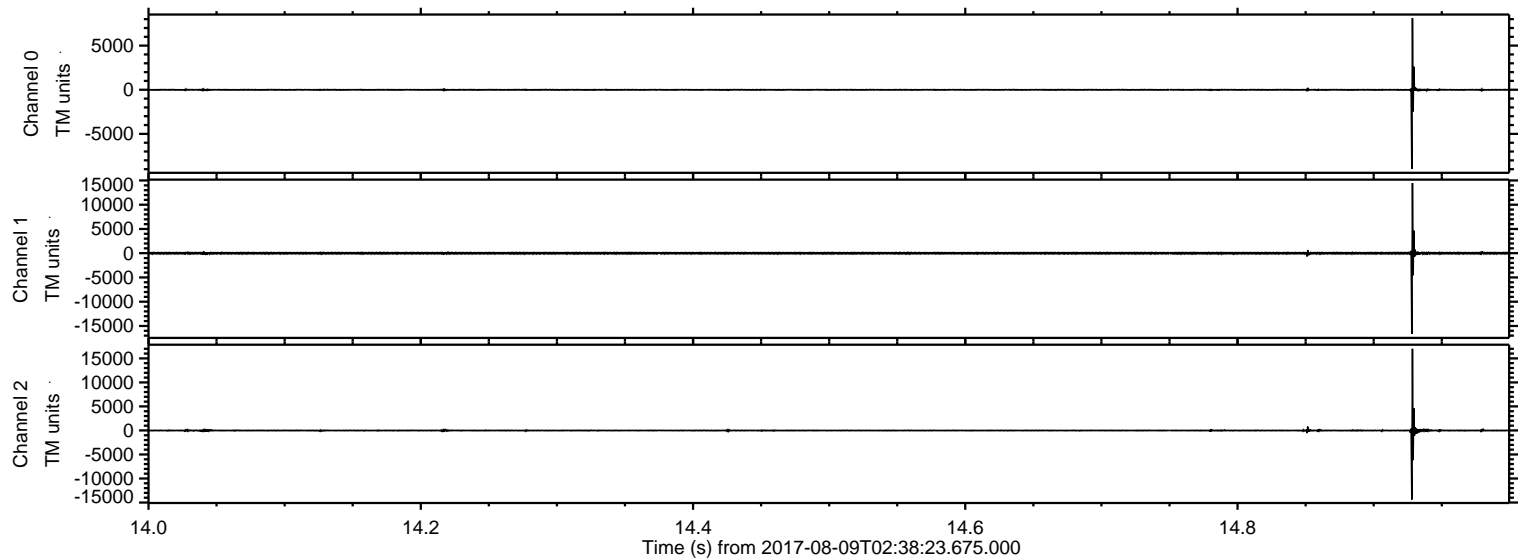

Processed Wed Aug 9 04:46:20 2017 by ELM ver.2012-10-06 from 001__elm20170809_023822__dat00.bin

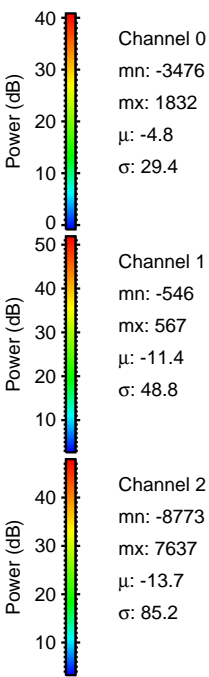
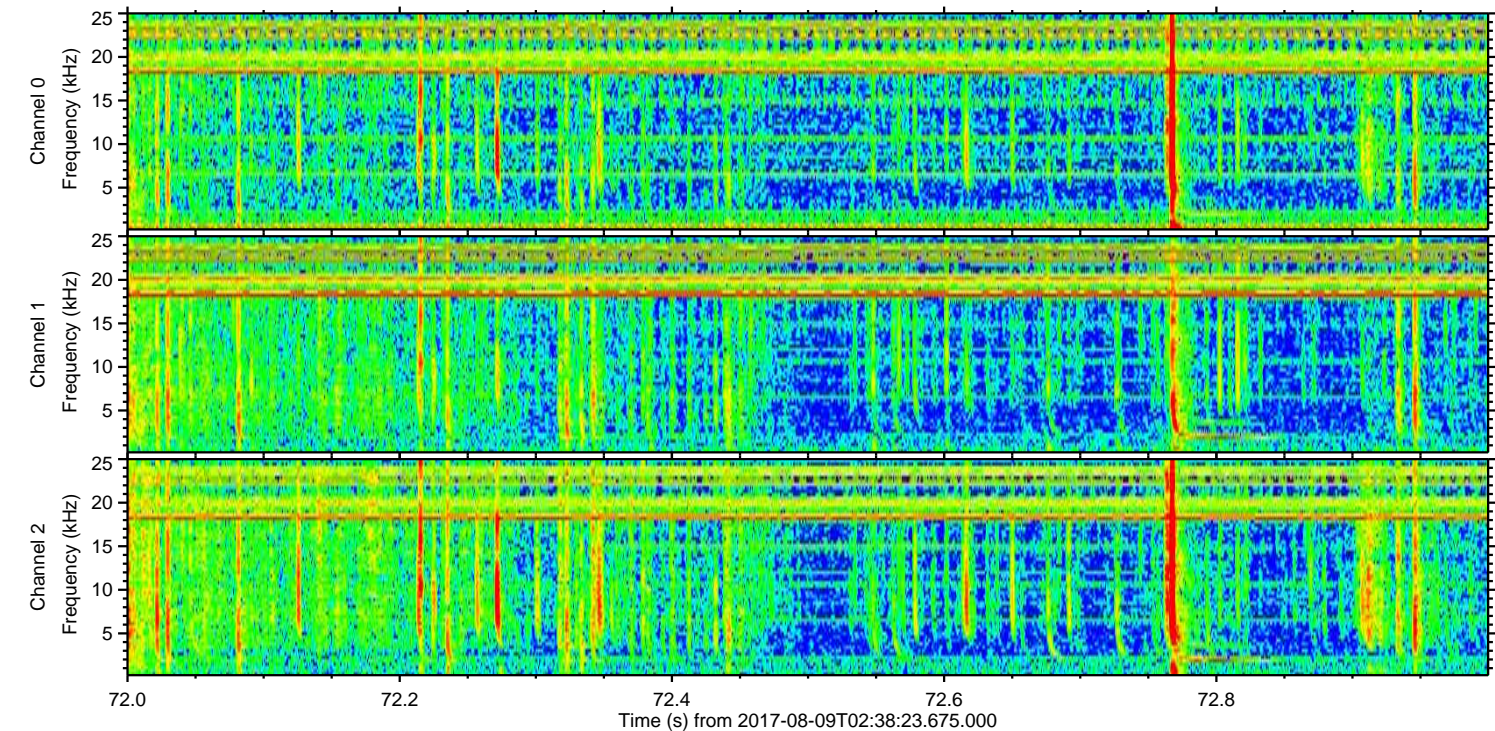
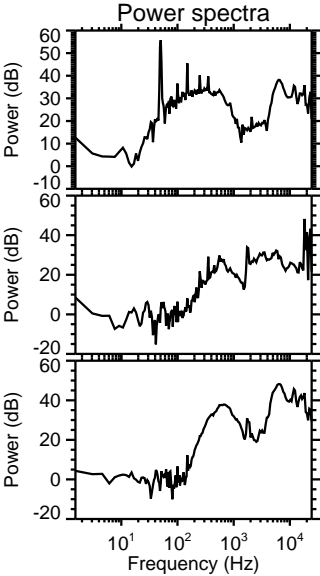
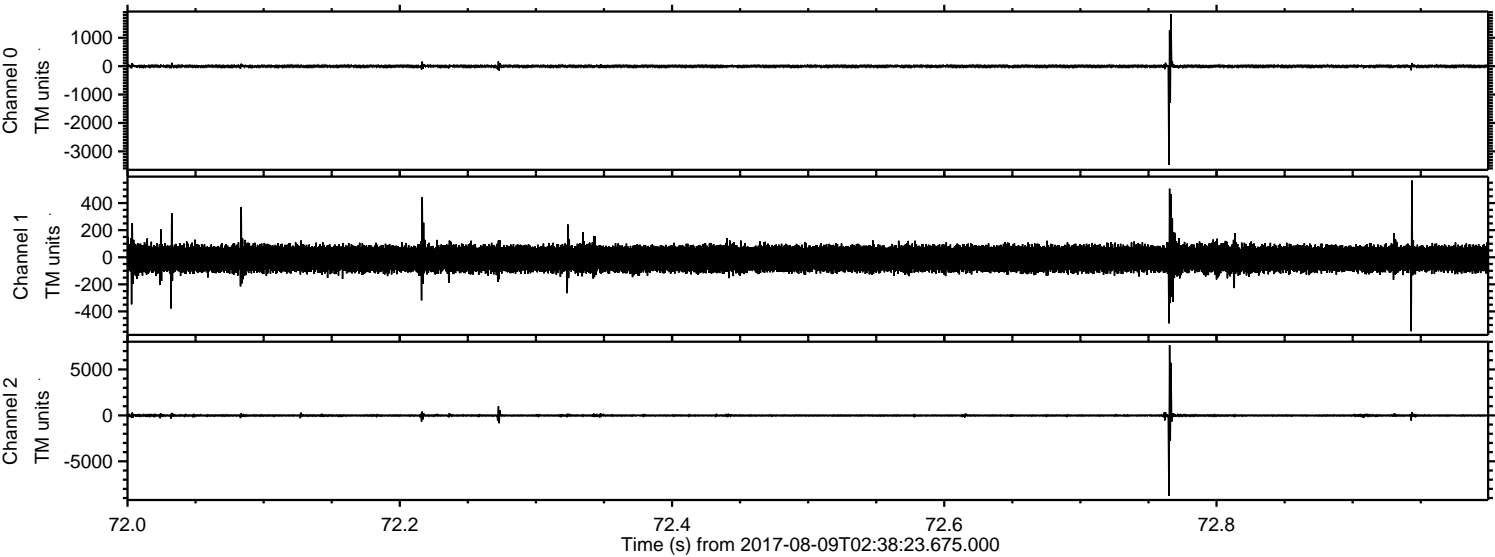

Processed Wed Aug 9 04:46:20 2017 by ELM ver.2012-10-06 from 001__elm20170809_023822__dat00.bin

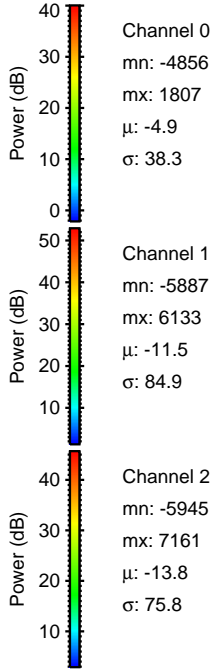
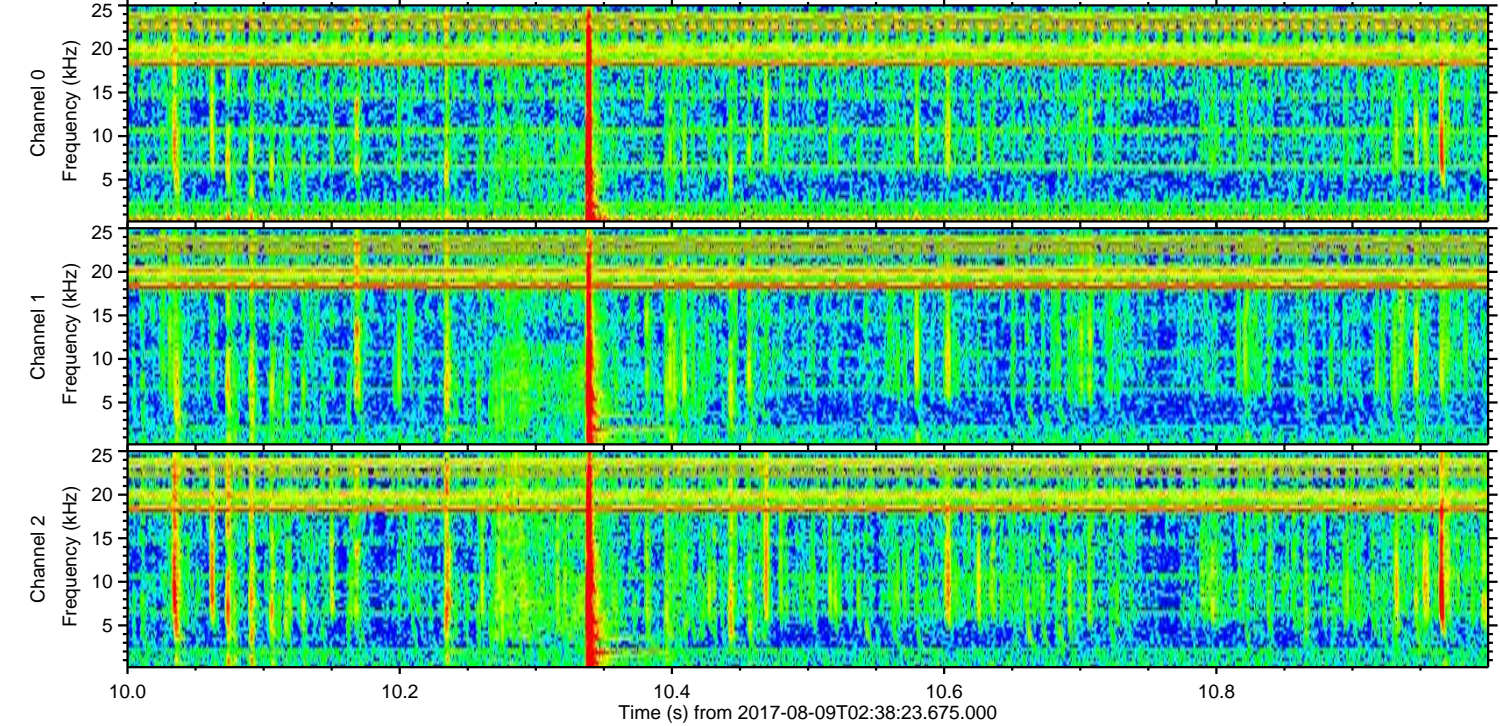
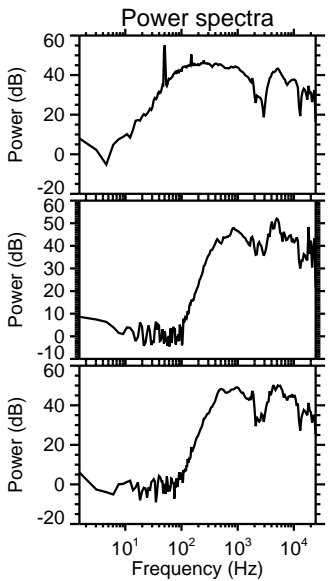
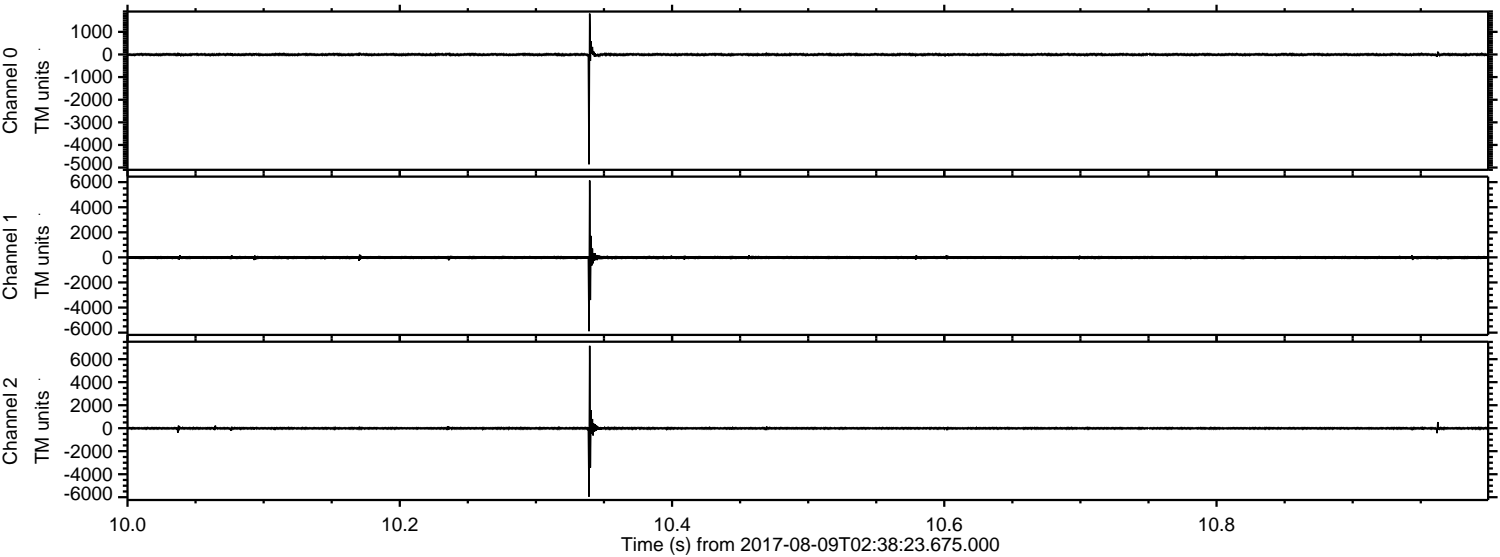

ELMAVAN 3D WAVEFORMS (Measured data sampled at 50 kHz) 50999 packets of 144 samples from 2017-08-09T02:38:23.675.000. Part 110/147

Processed Wed Aug 9 04:46:21 2017 by ELM ver.2012-10-06 from 001__elm20170809_023822__dat00.bin

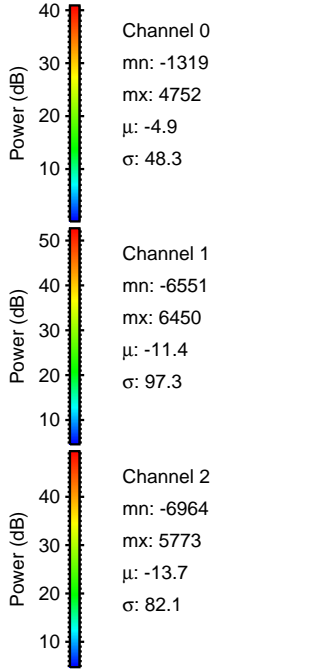
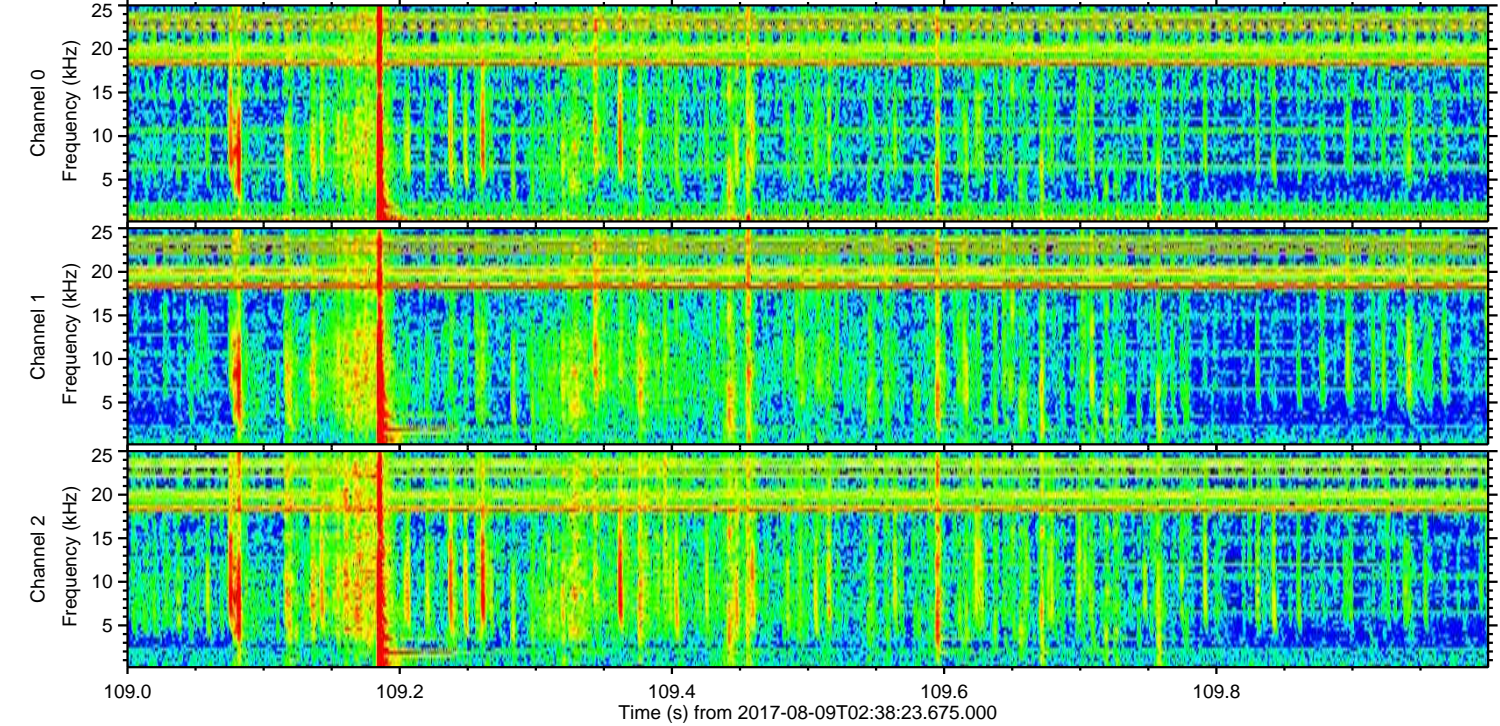
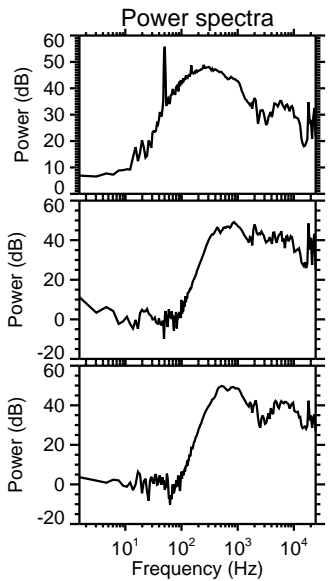
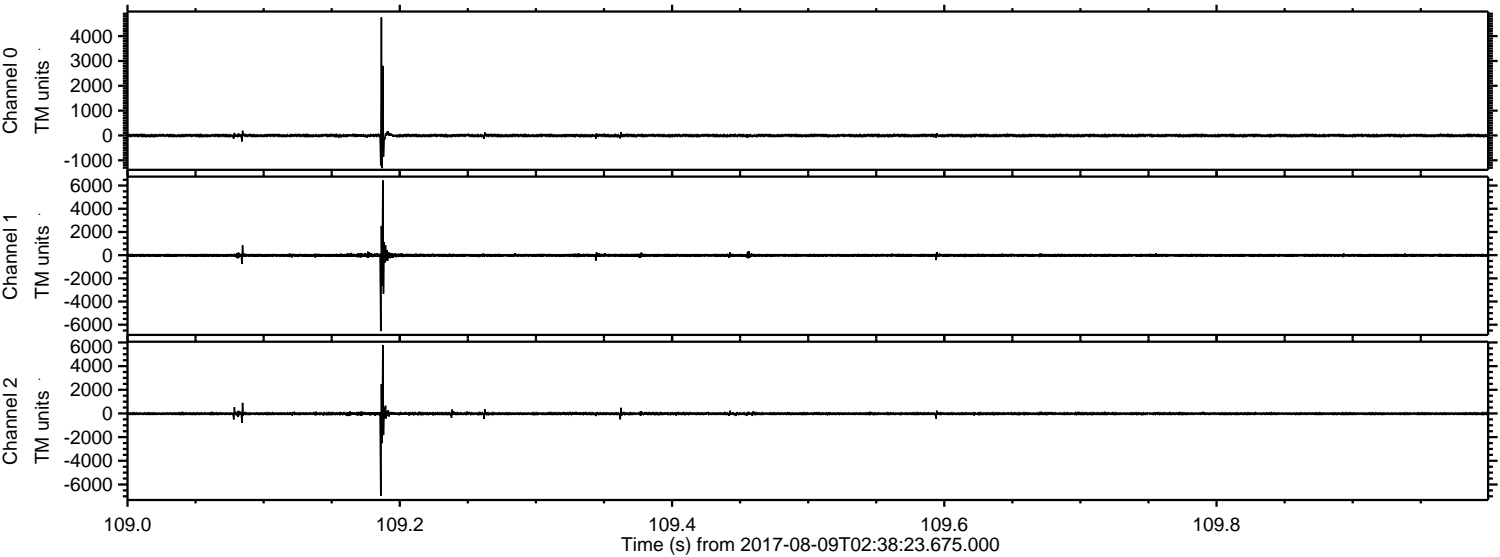

Processed Wed Aug 9 04:46:22 2017 by ELM ver.2012-10-06 from 001__elm20170809_023822__dat00.bin

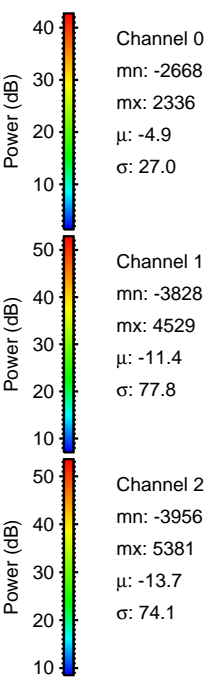
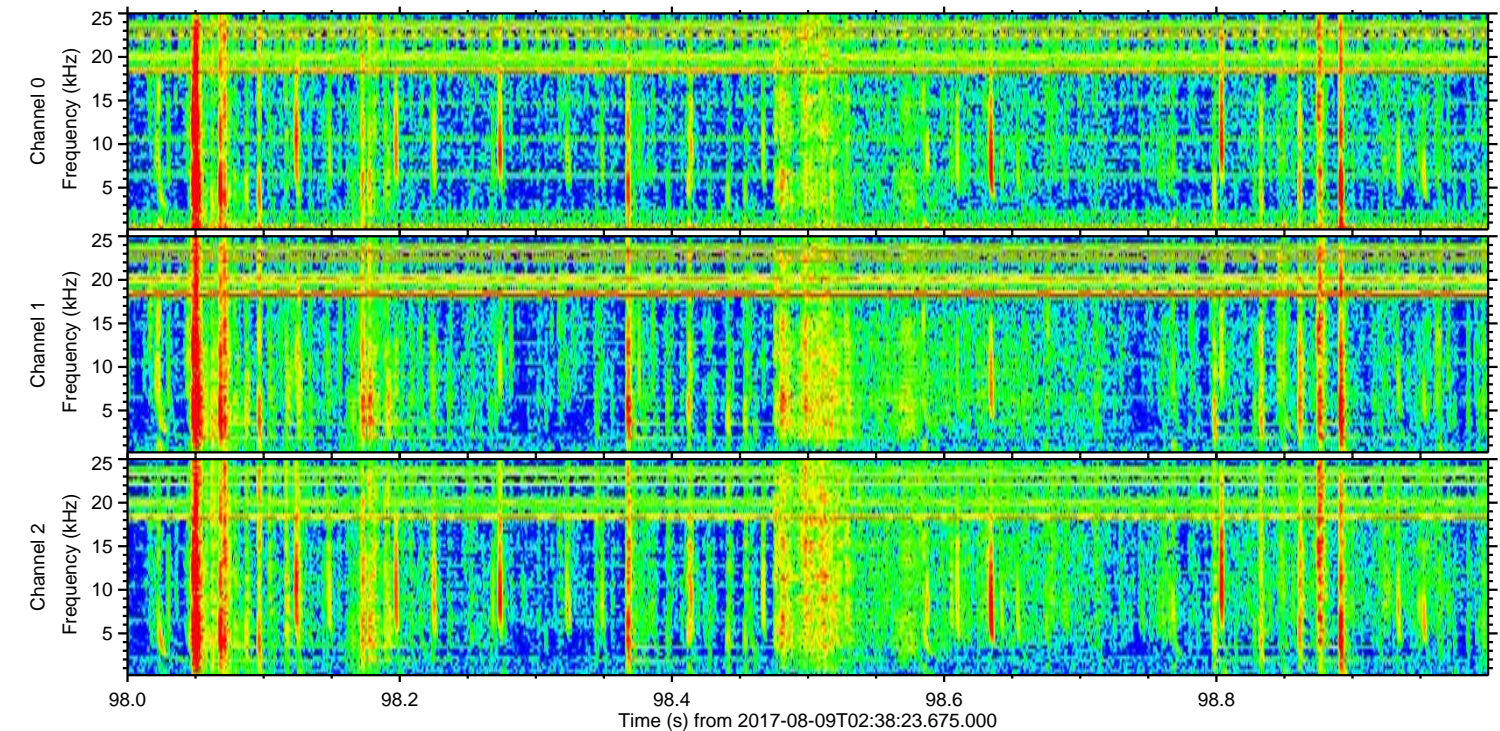
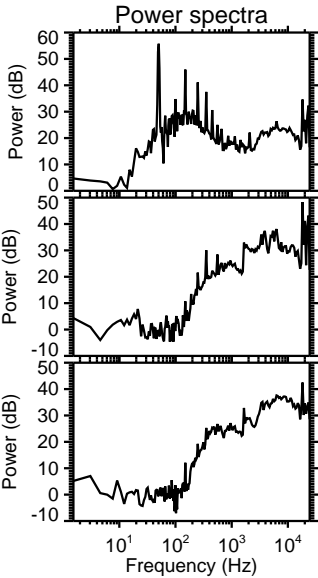
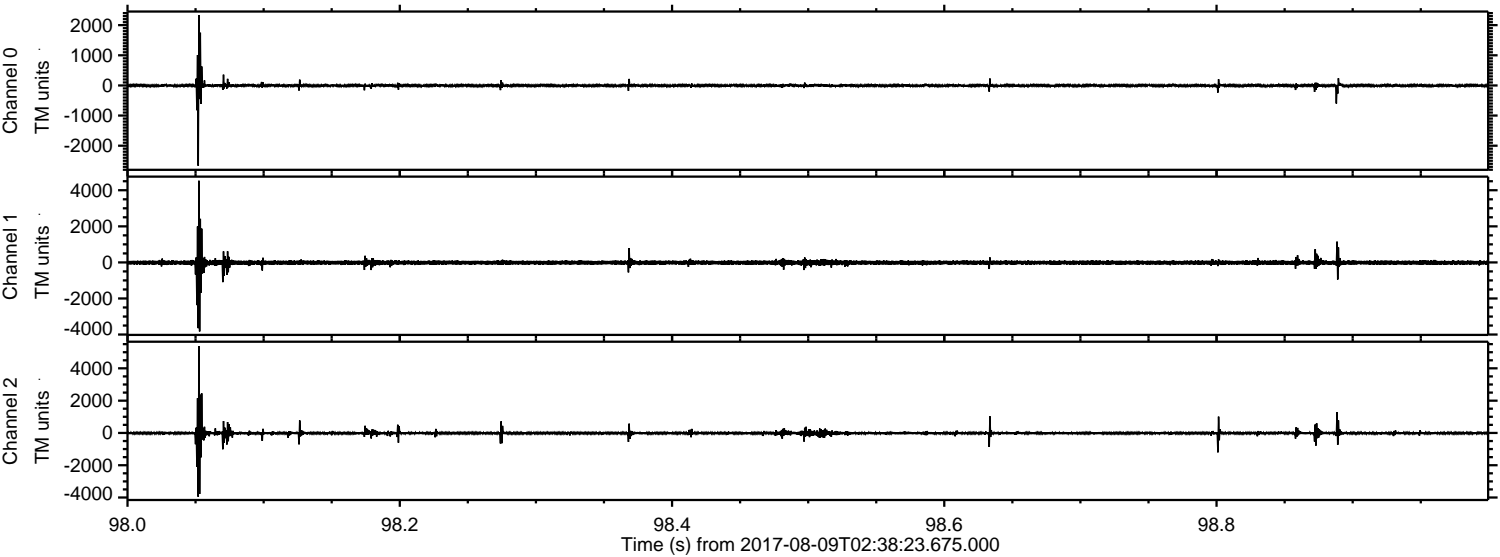

Channel 0
mn: -2668
mx: 2336
 μ : -4.9
 σ : 27.0

Channel 1
mn: -3828
mx: 4529
 μ : -11.4
 σ : 77.8

Channel 2
mn: -3956
mx: 5381
 μ : -13.7
 σ : 74.1

Processed Wed Aug 9 04:46:22 2017 by ELM ver.2012-10-06 from 001__elm20170809_023822__dat00.bin

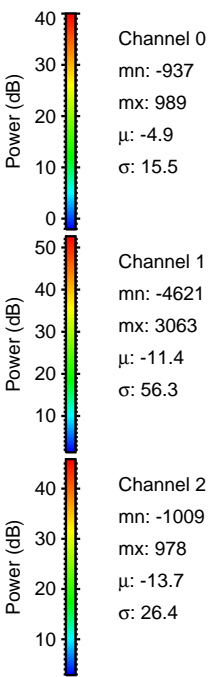
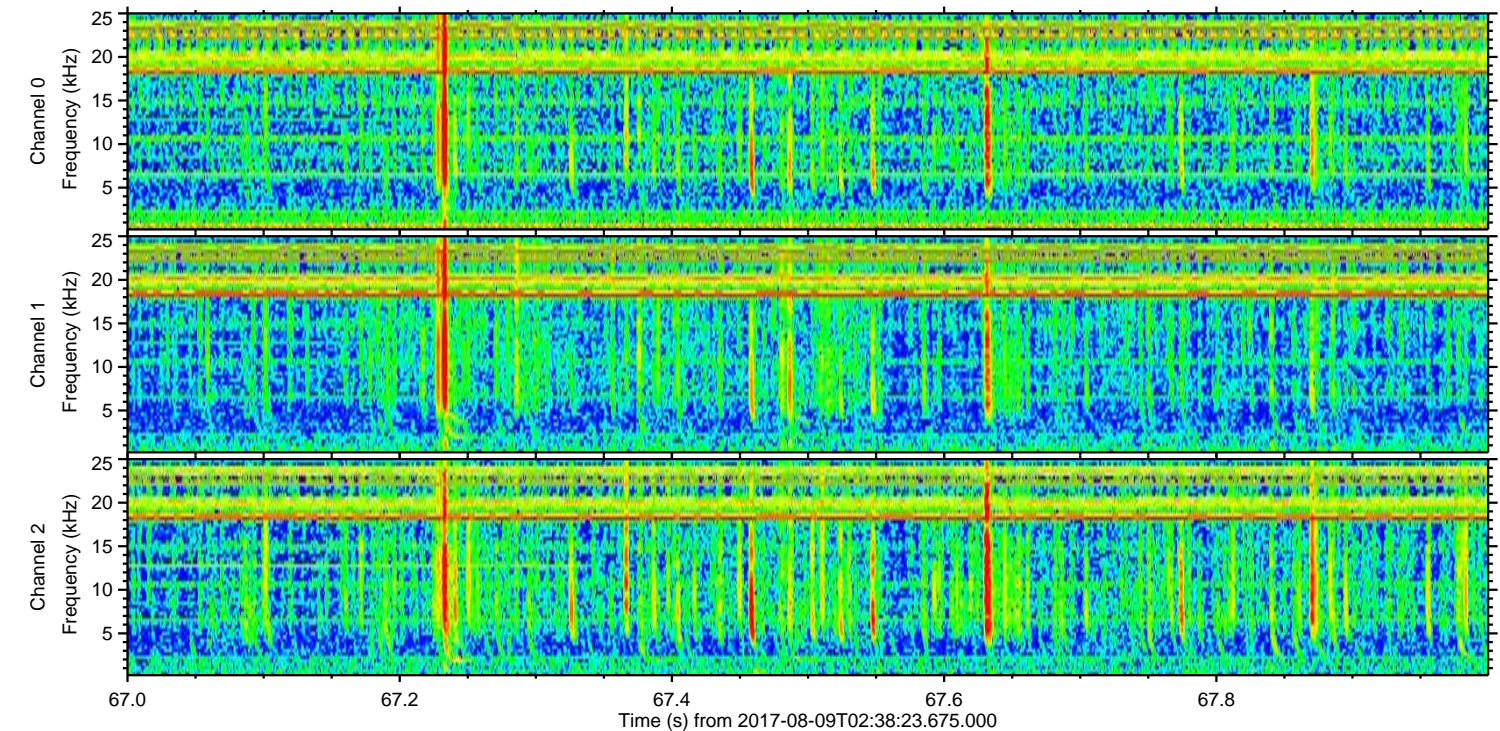
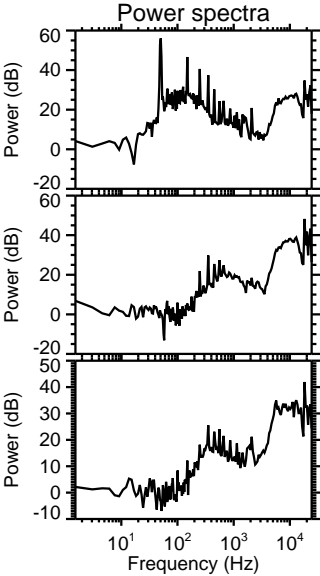
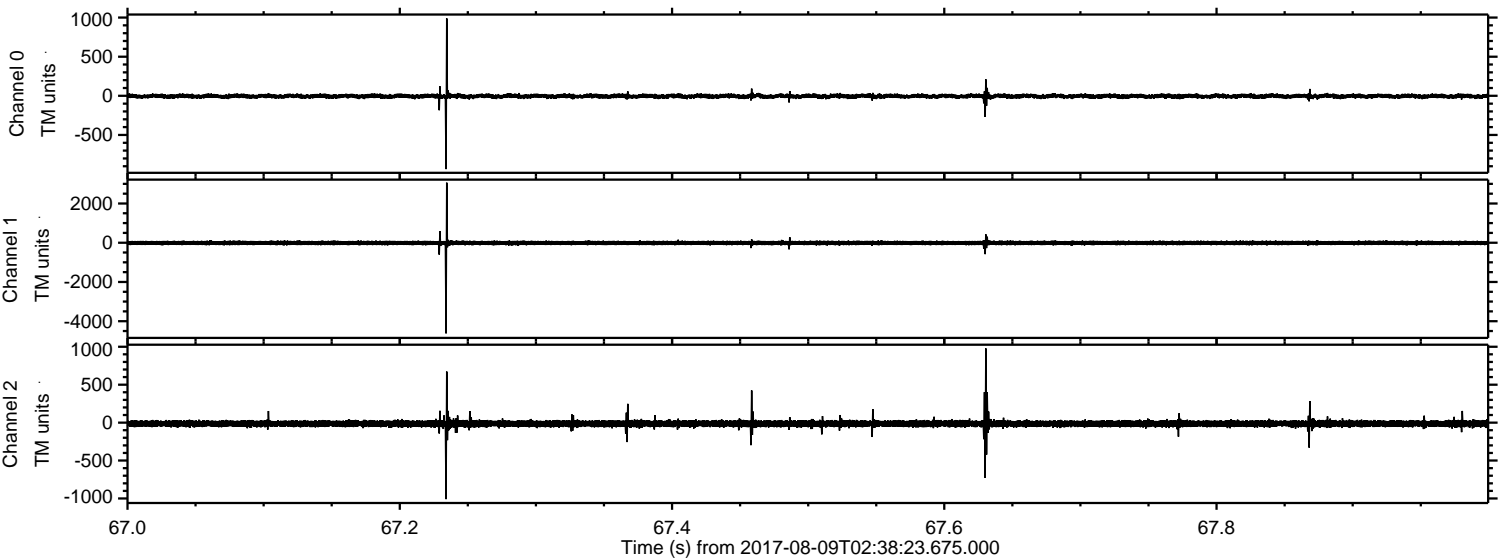

Processed Wed Aug 9 04:46:23 2017 by ELM ver.2012-10-06 from 001__elm20170809_023822__dat00.bin

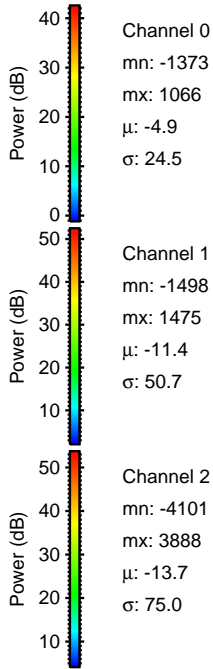
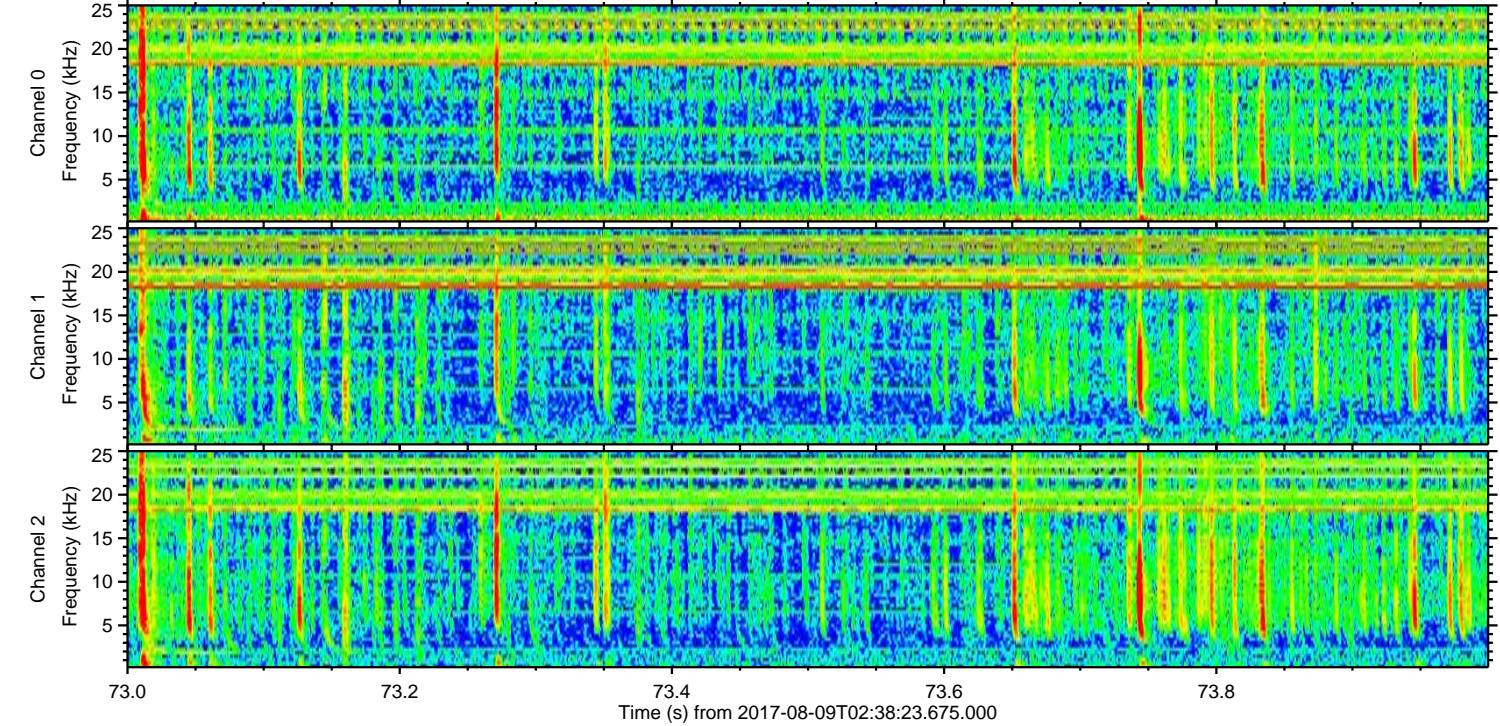
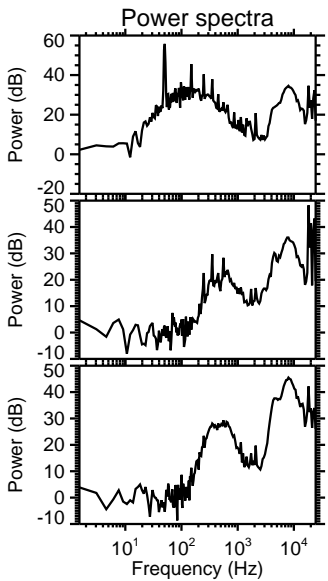
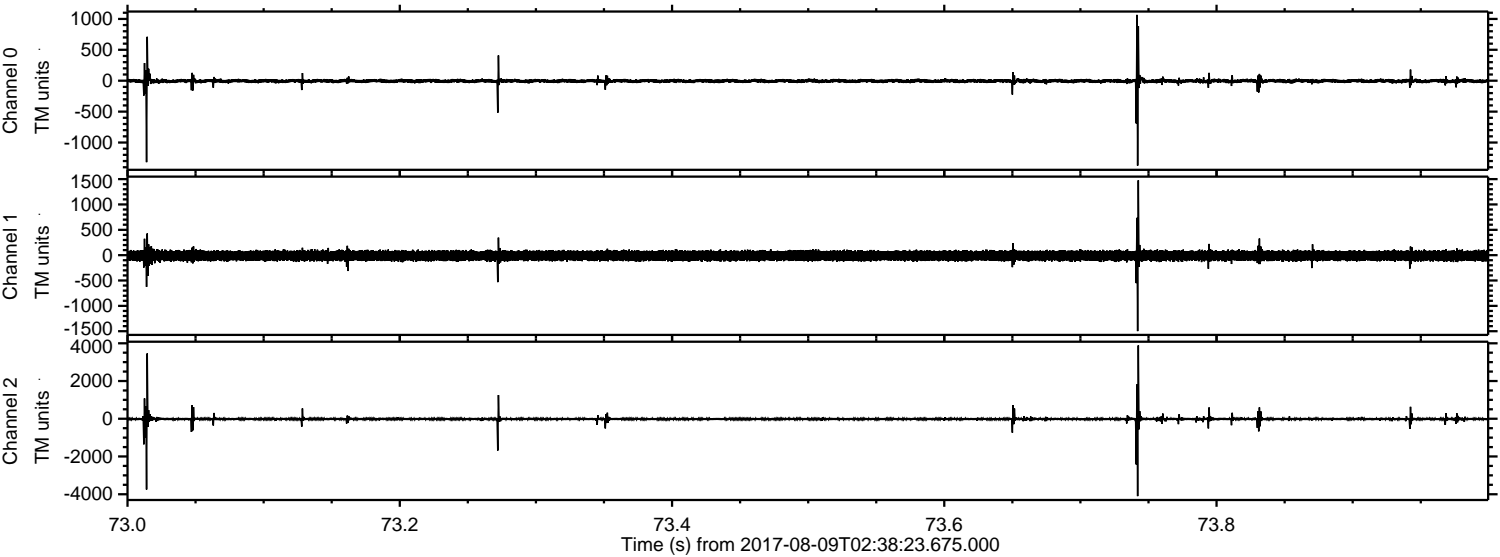

Processed Wed Aug 9 04:46:24 2017 by ELM ver.2012-10-06 from 001__elm20170809_023822__dat00.bin

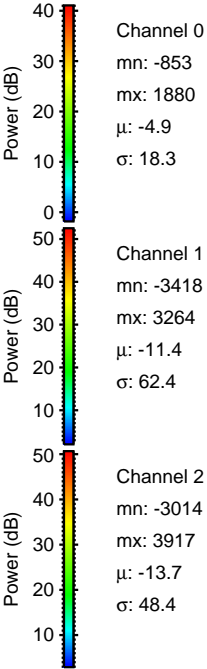
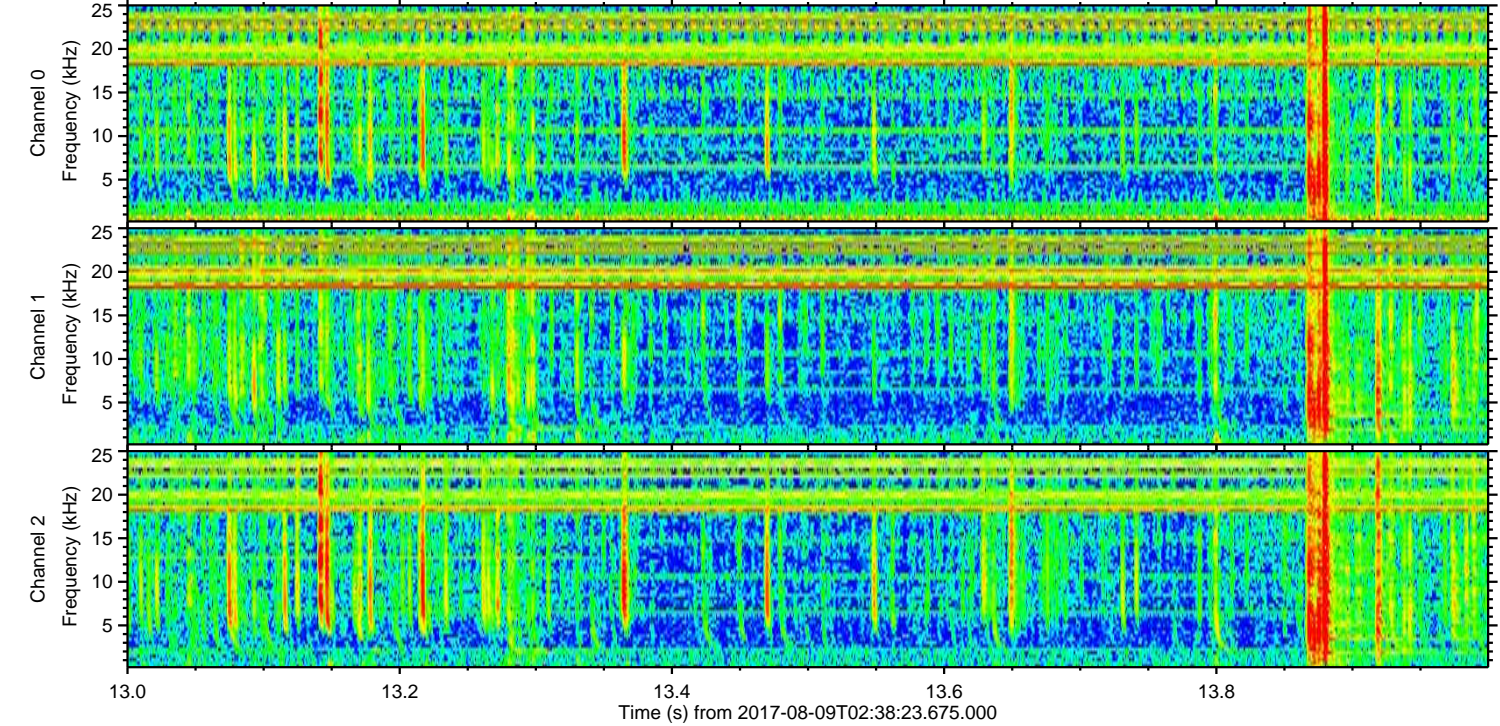
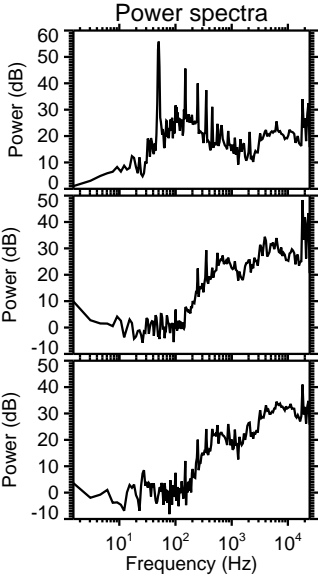
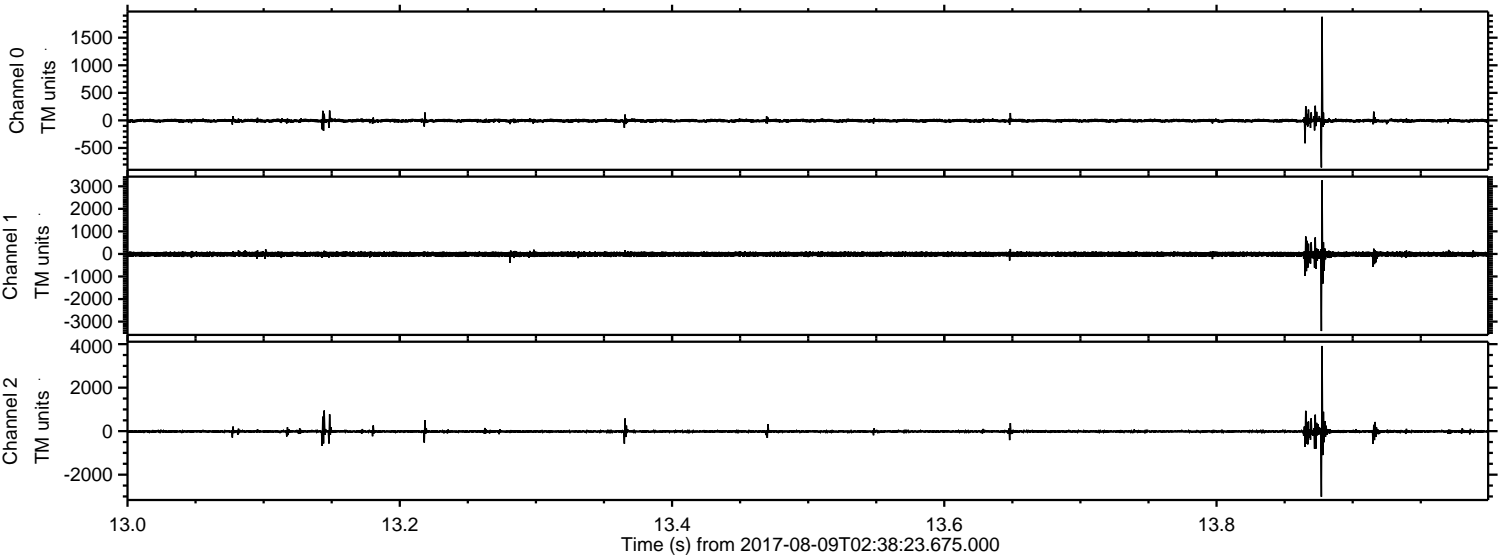

Channel 0
mn: -853
mx: 1880
 μ : -4.9
 σ : 18.3

Channel 1
mn: -3418
mx: 3264
 μ : -11.4
 σ : 62.4

Channel 2
mn: -3014
mx: 3917
 μ : -13.7
 σ : 48.4

Processed Wed Aug 9 04:46:24 2017 by ELM ver.2012-10-06 from 001__elm20170809_023822__dat00.bin

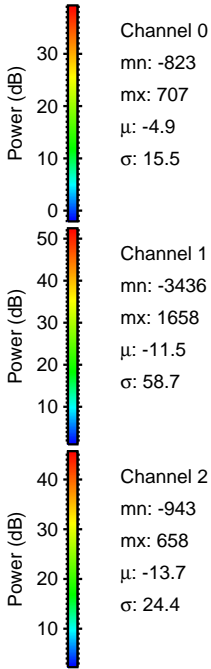
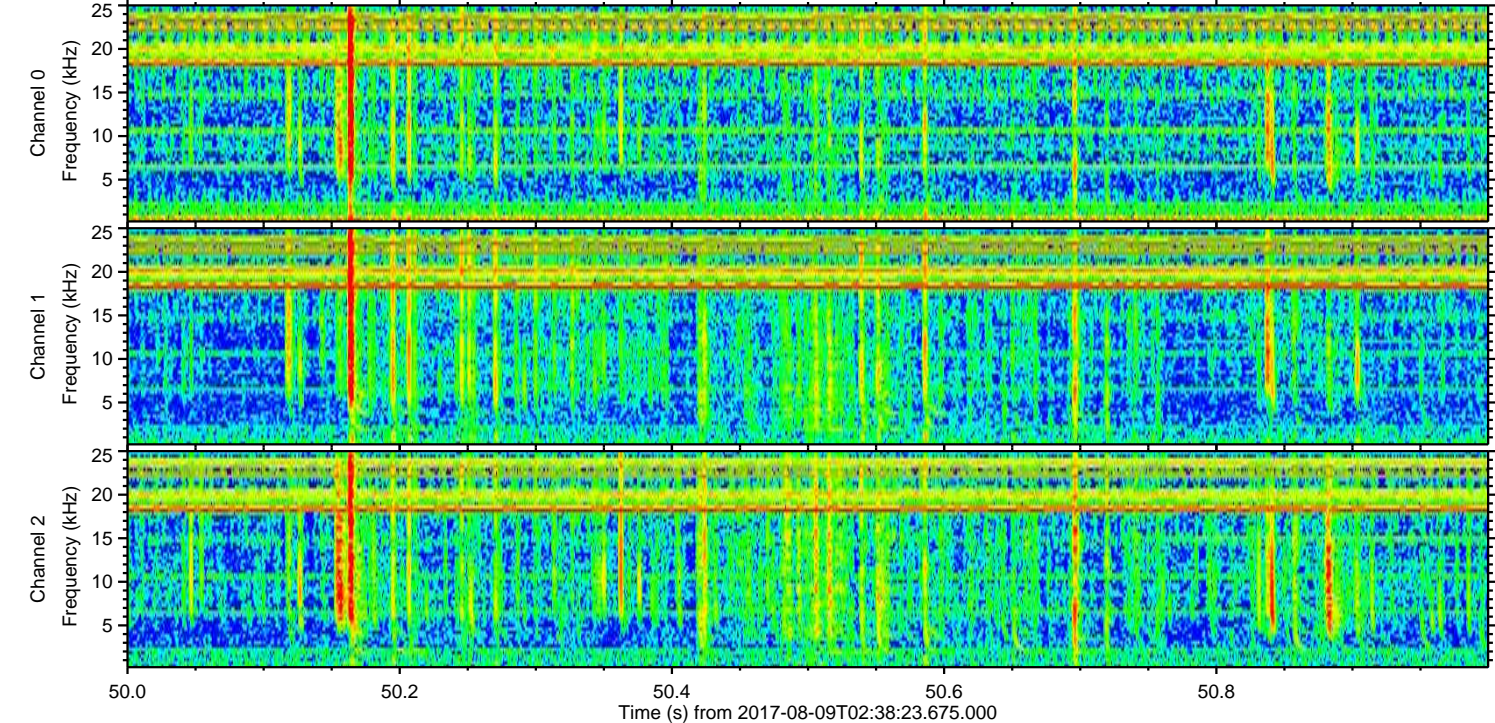
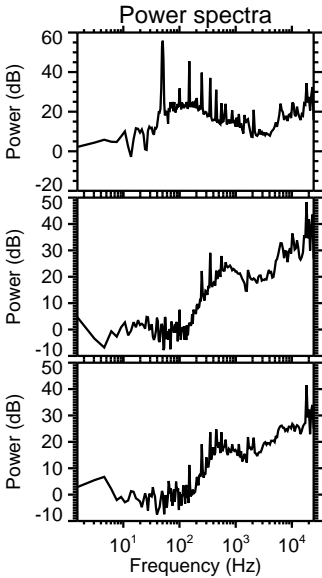
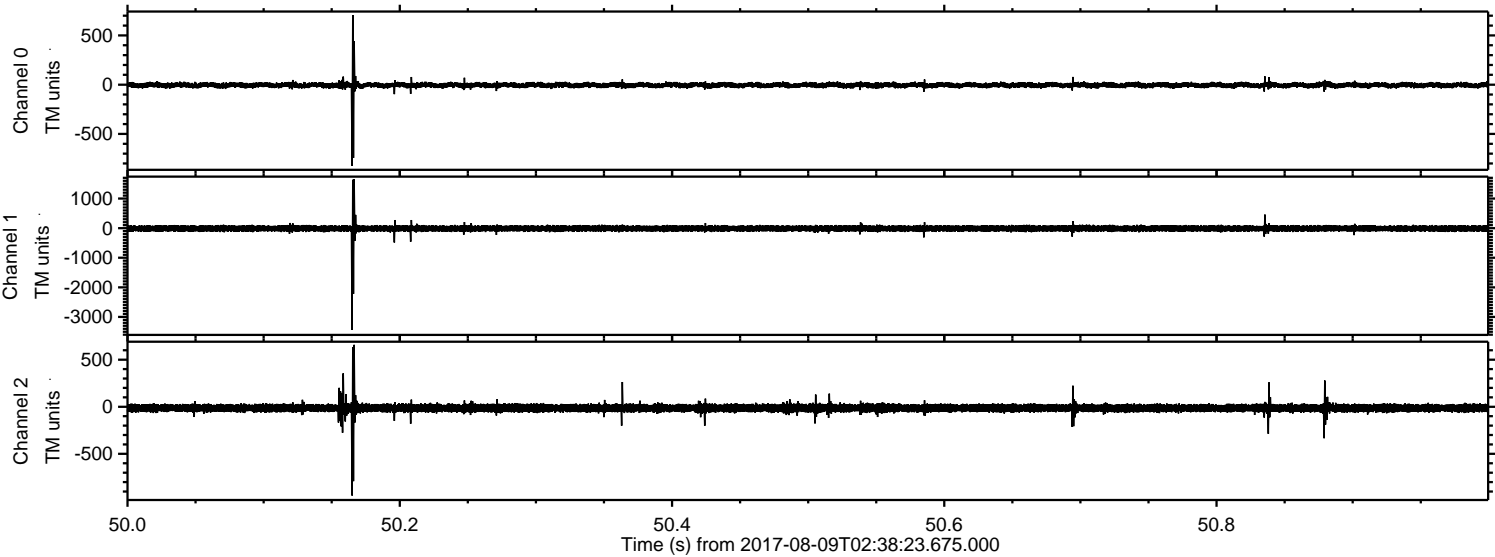

Processed Wed Aug 9 04:46:25 2017 by ELM ver.2012-10-06 from 001__elm20170809_023822__dat00.bin

