

ELMAVAN 3D WAVEFORMS (Measured data sampled at 50 kHz) 51000 packets of 144 samples from 2017-08-09T02:18:22.861.000.

Processed Wed Aug 9 04:26:43 2017 by ELM ver.2012-10-06 from 001__elm20170809_021821__dat00.bin

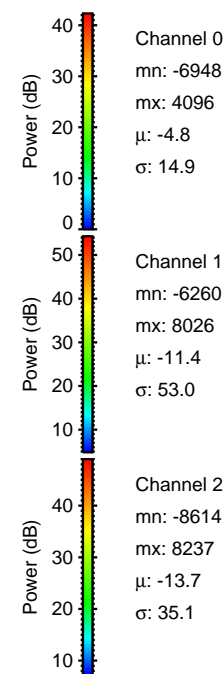

Processed Wed Aug 9 04:26:53 2017 by ELM ver.2012-10-06 from 001__elm20170809_021821__dat00.bin

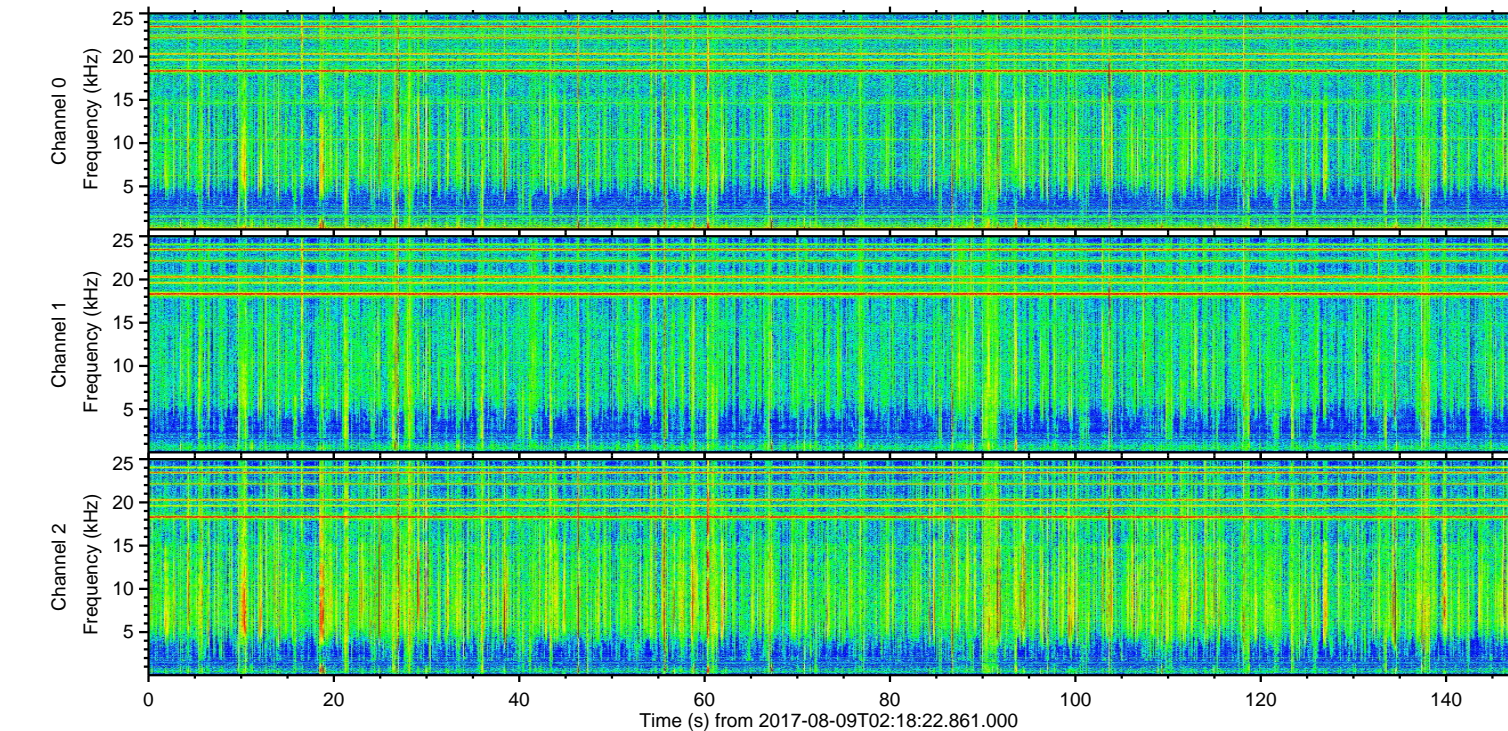
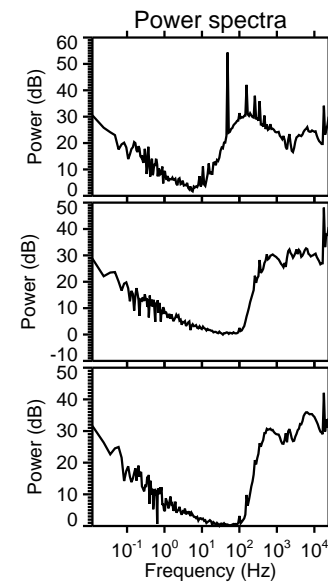
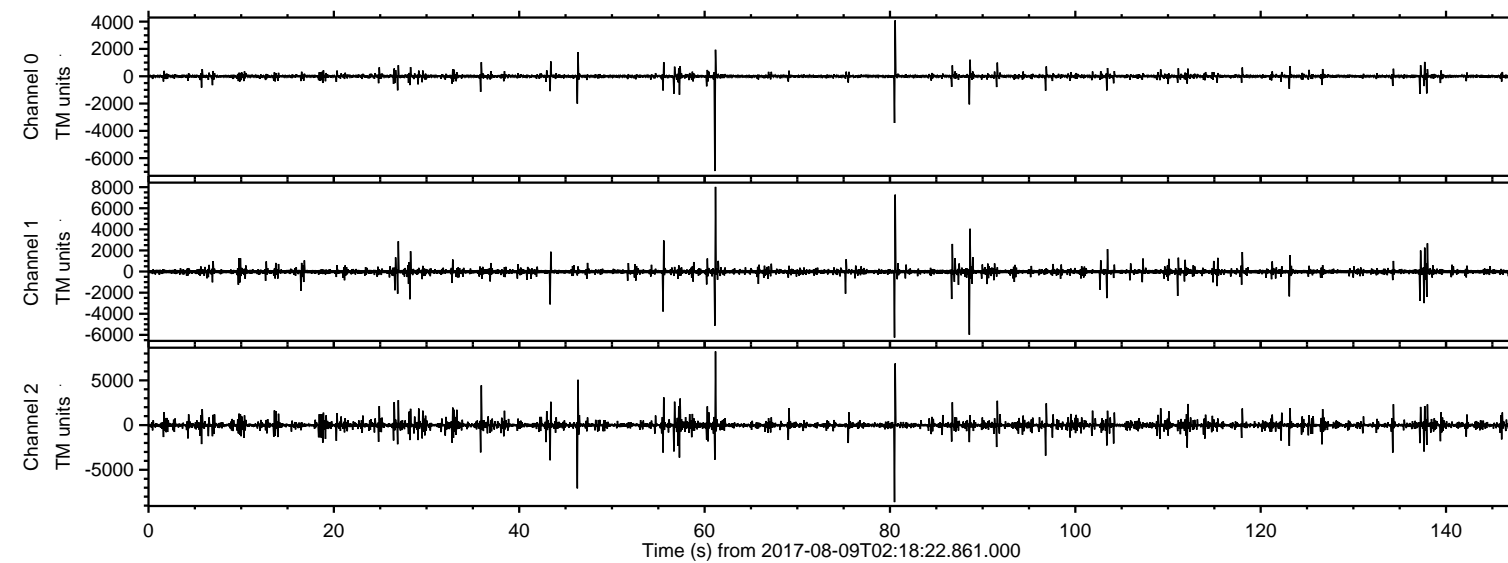
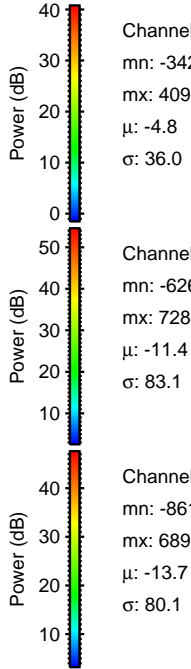
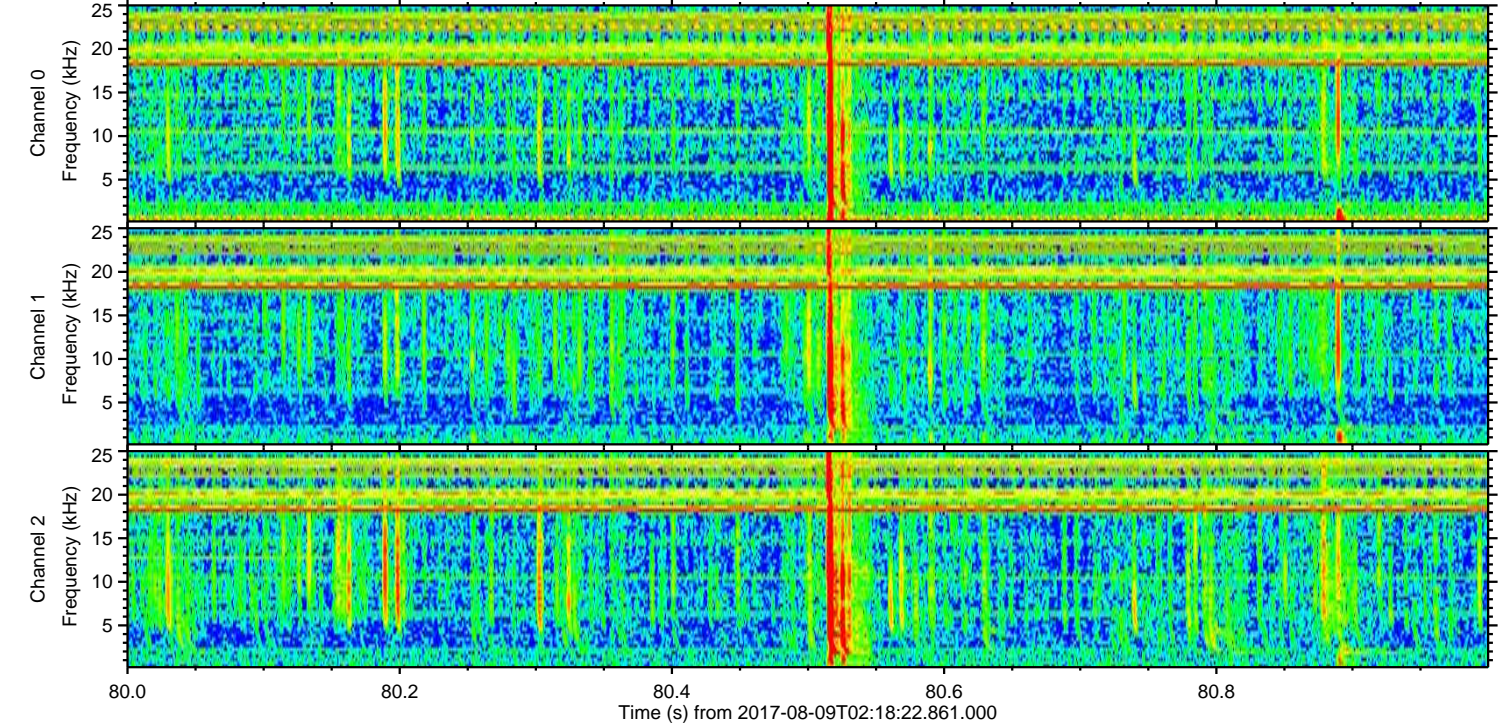
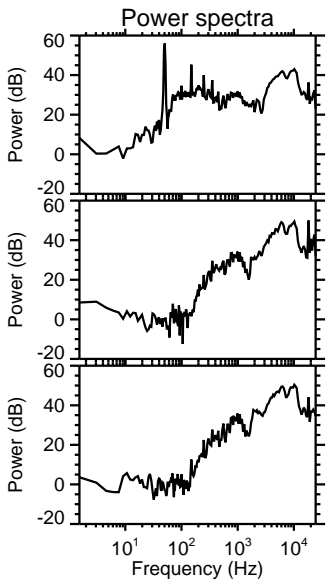
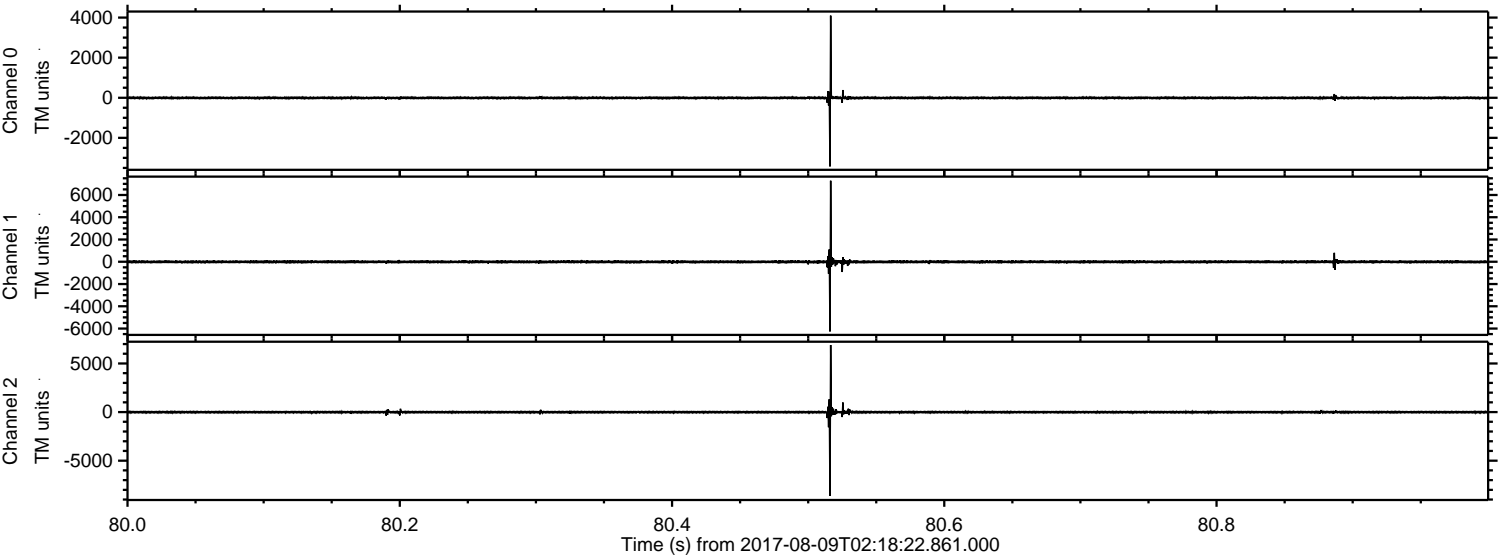

Channel 0
mn: -3423
mx: 4096
 μ : -4.8
 σ : 36.0

Channel 1
mn: -6260
mx: 7286
 μ : -11.4
 σ : 83.1

Channel 2
mn: -8614
mx: 6893
 μ : -13.7
 σ : 80.1

Processed Wed Aug 9 04:26:55 2017 by ELM ver.2012-10-06 from 001__elm20170809_021821__dat00.bin

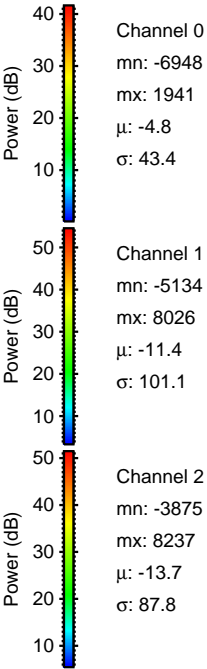
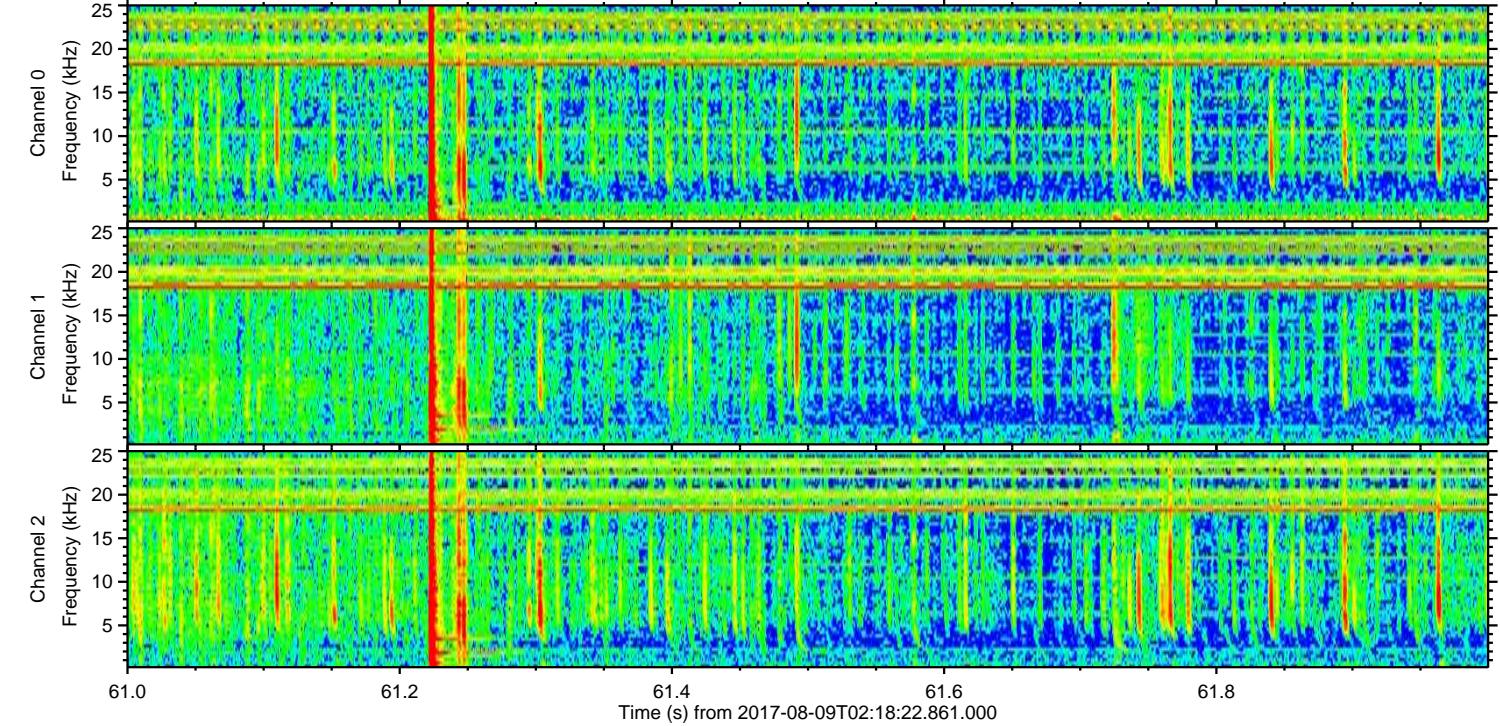
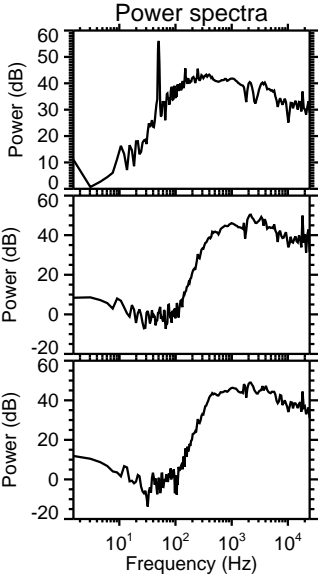
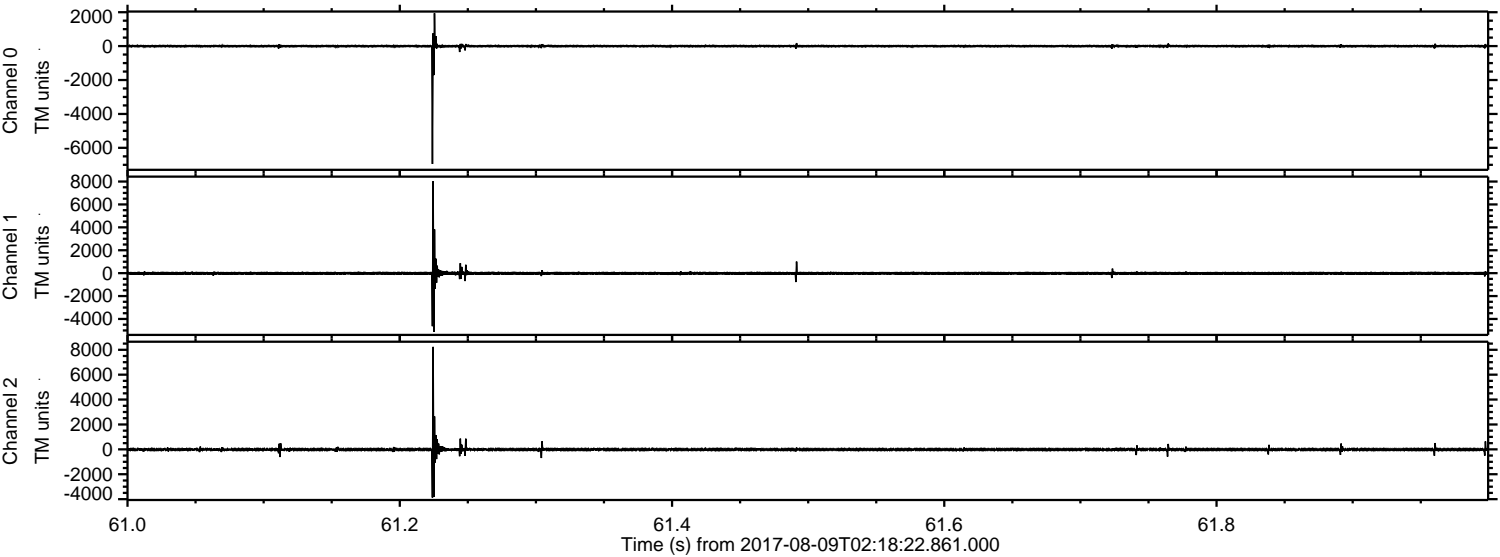

ELMAVAN 3D WAVEFORMS (Measured data sampled at 50 kHz) 51000 packets of 144 samples from 2017-08-09T02:18:22.861.000. Part 47/147

Processed Wed Aug 9 04:26:55 2017 by ELM ver.2012-10-06 from 001__elm20170809_021821__dat00.bin

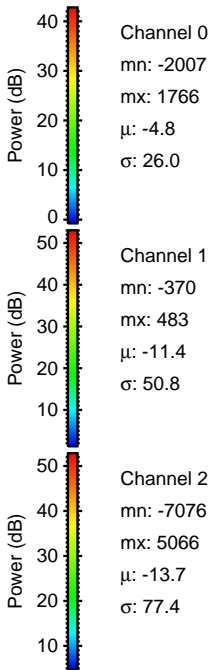
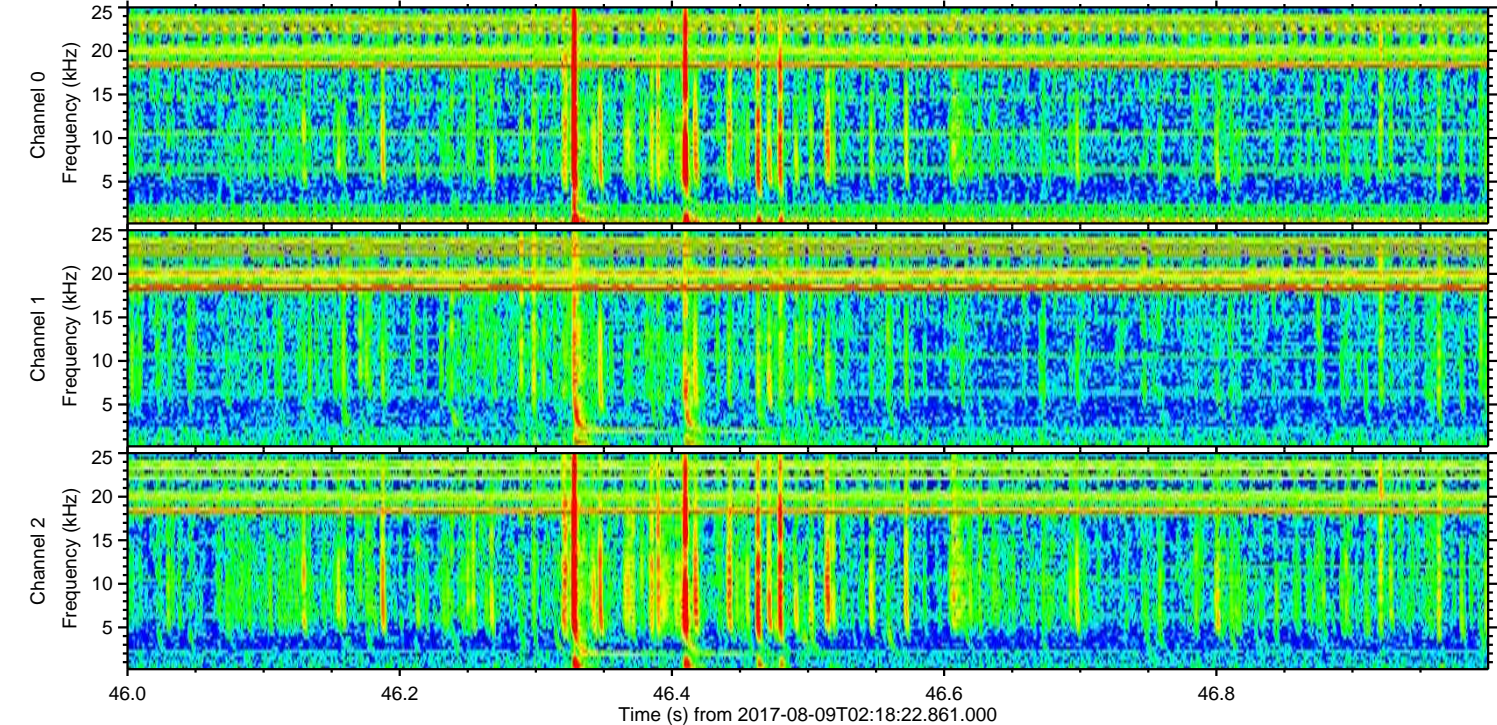
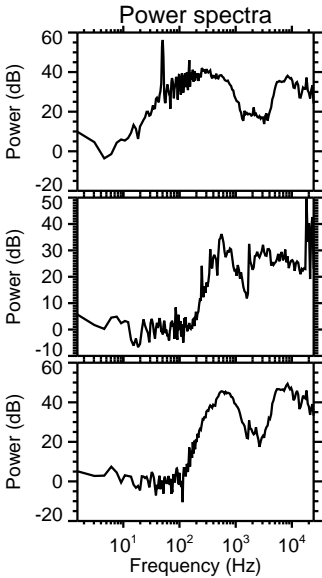
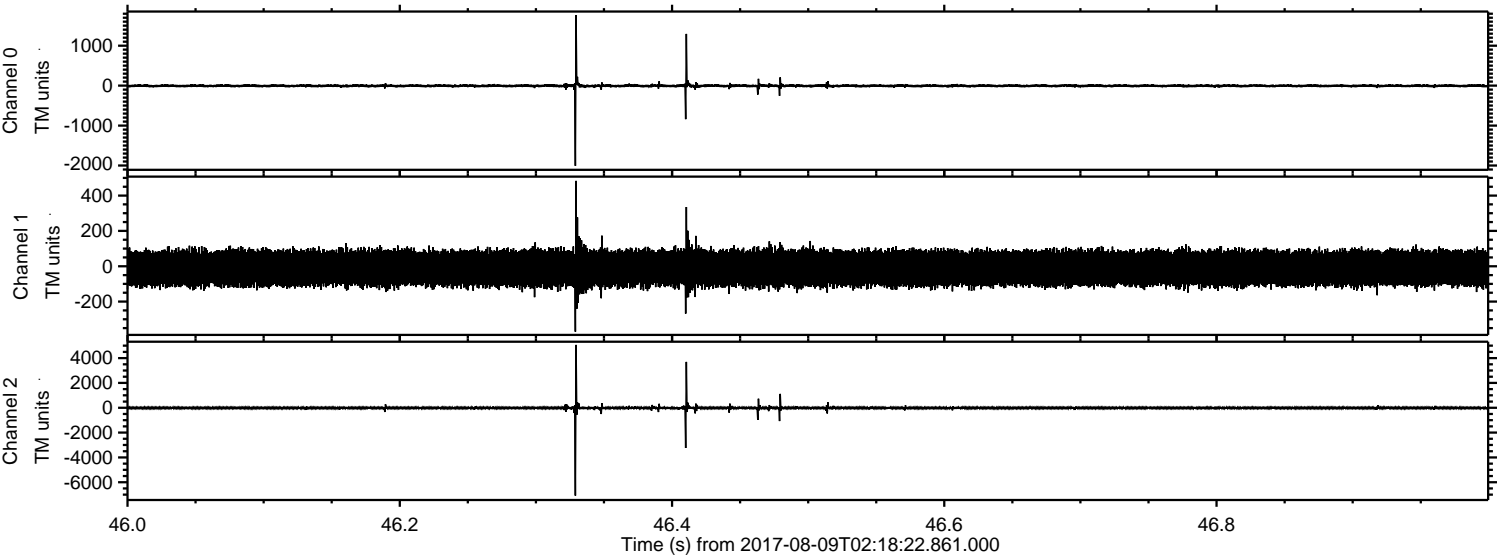

Processed Wed Aug 9 04:26:56 2017 by ELM ver.2012-10-06 from 001__elm20170809_021821__dat00.bin

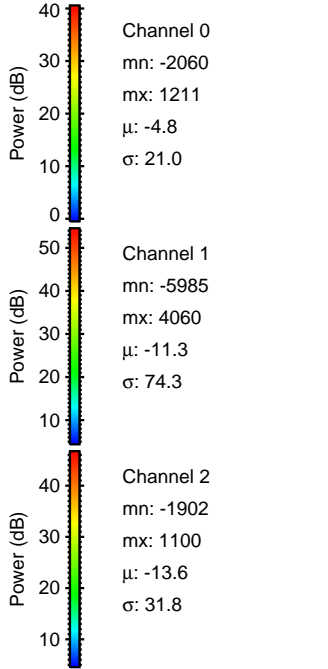
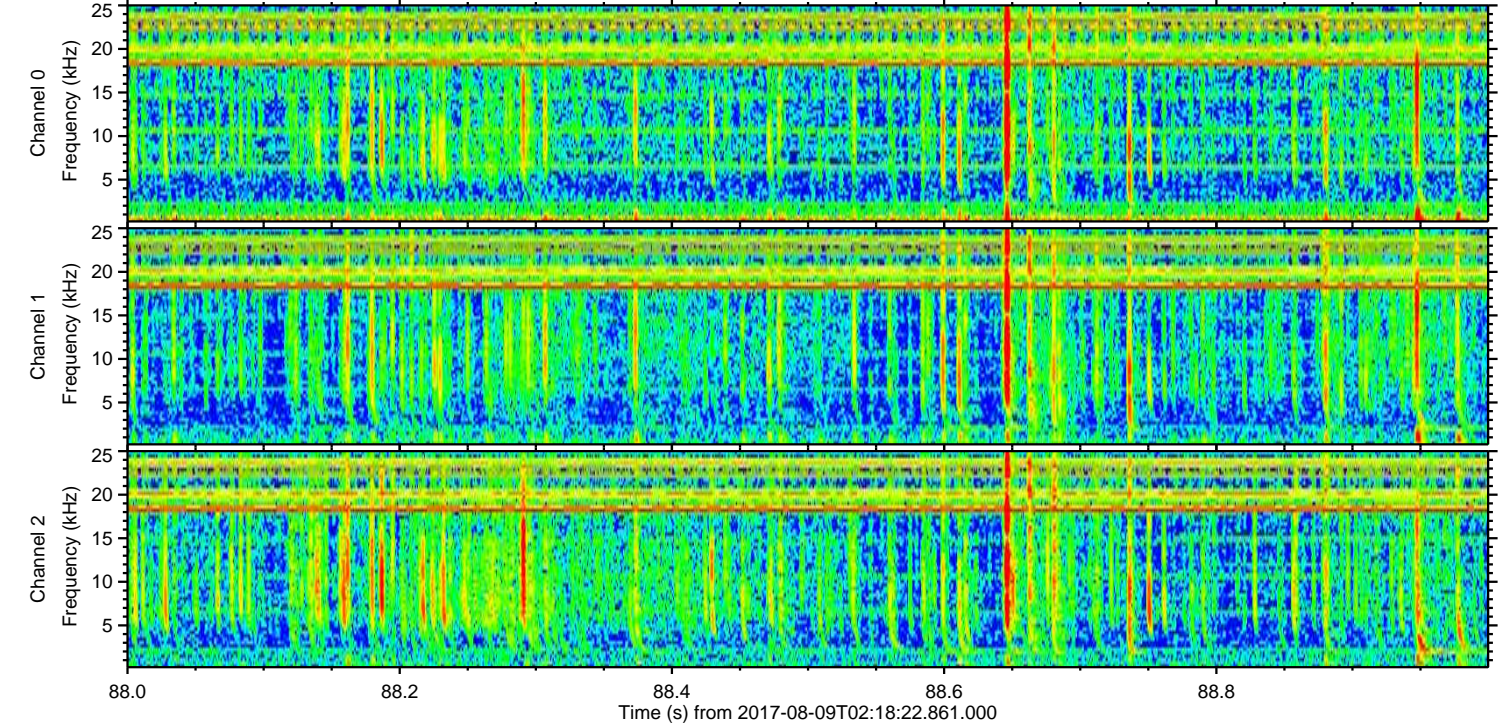
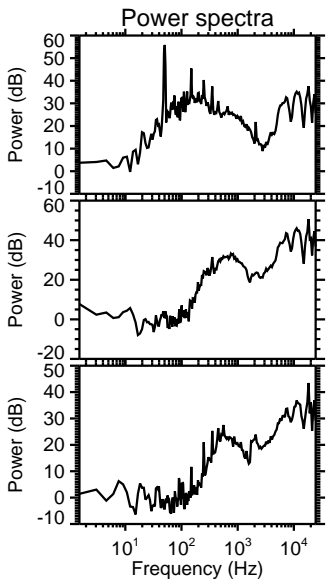
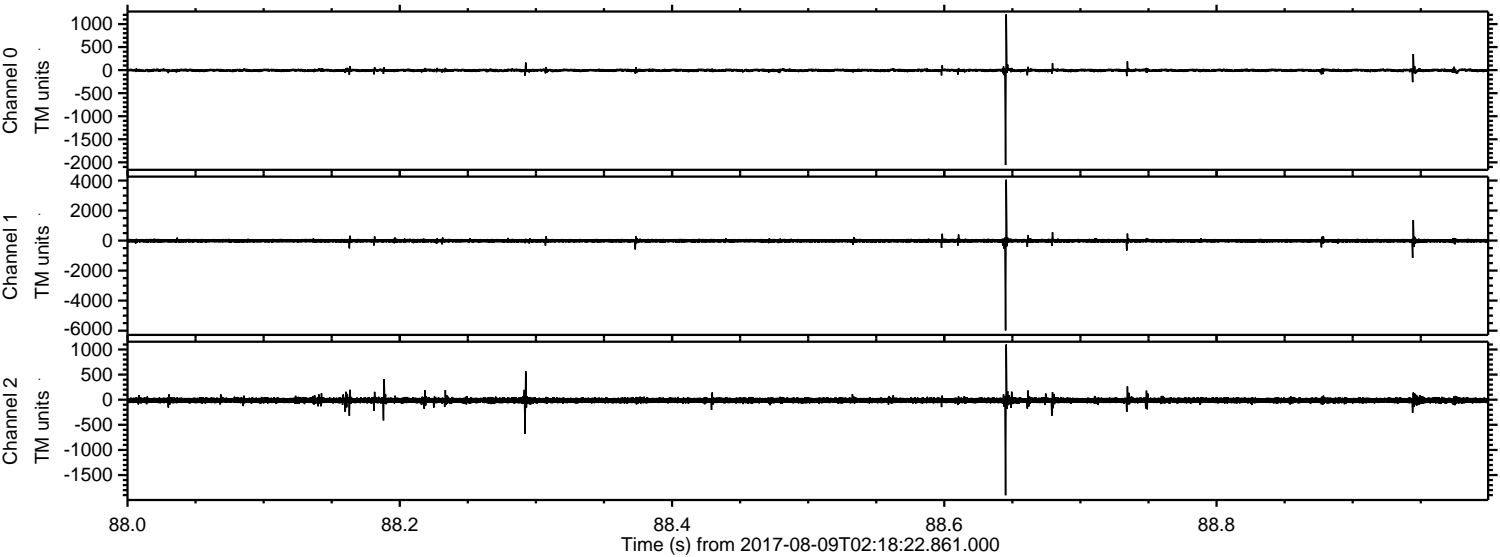

ELMAVAN 3D WAVEFORMS (Measured data sampled at 50 kHz) 51000 packets of 144 samples from 2017-08-09T02:18:22.861.000. Part 36/147

Processed Wed Aug 9 04:26:57 2017 by ELM ver.2012-10-06 from 001__elm20170809_021821__dat00.bin

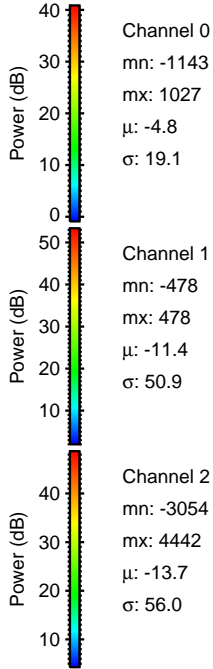
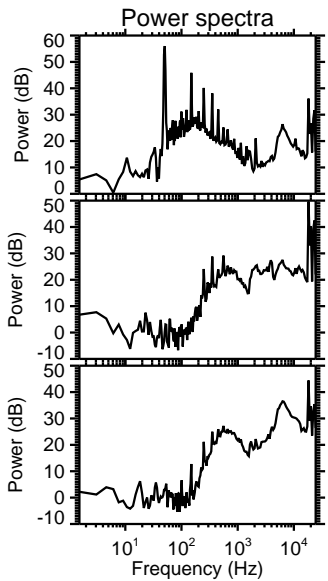
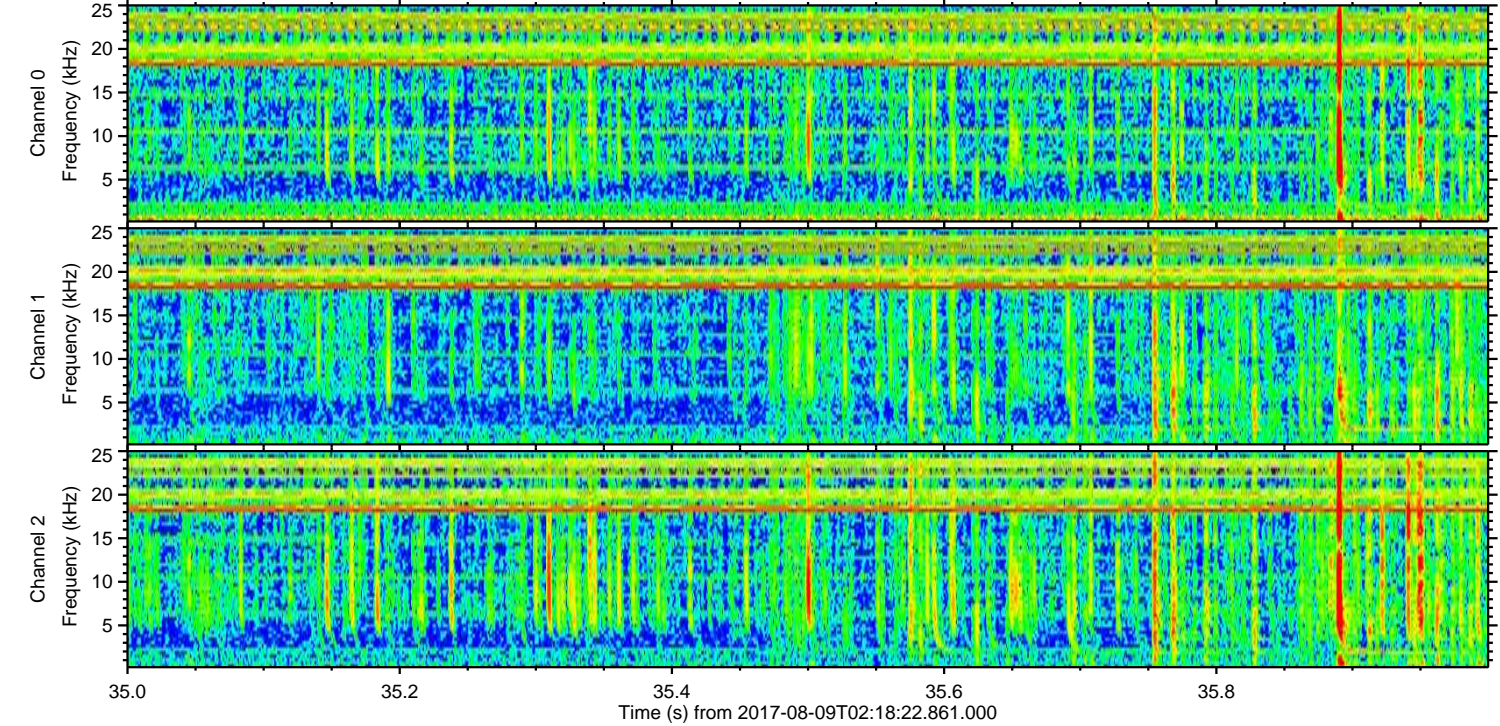
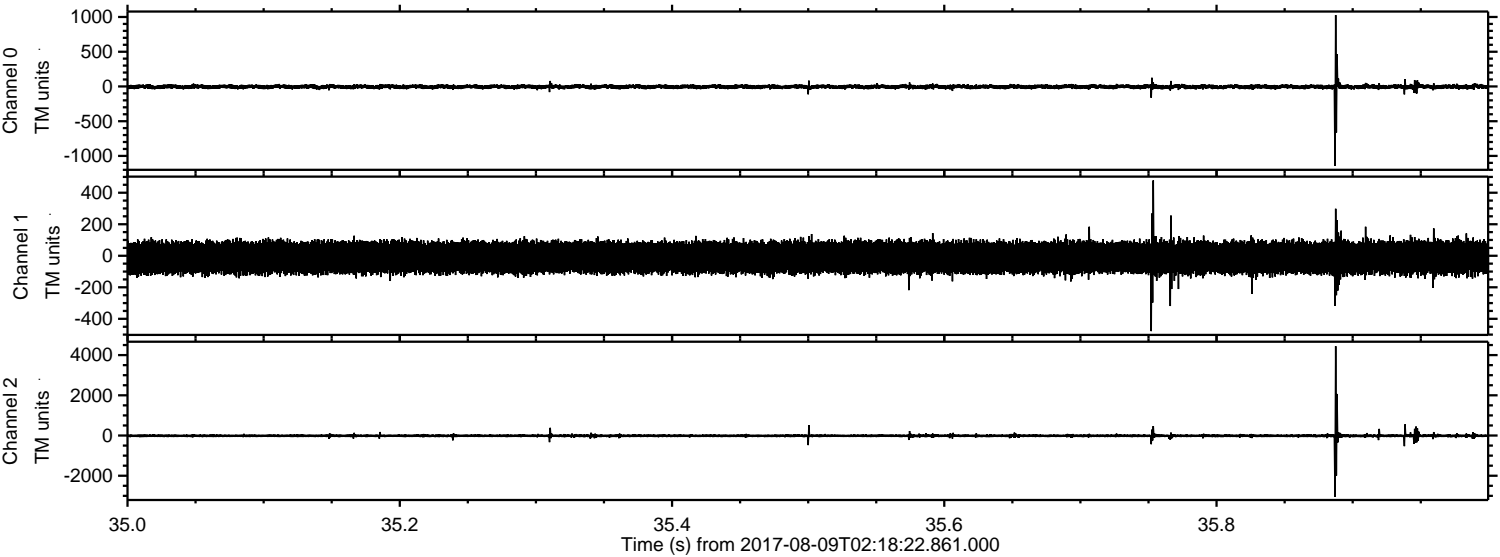

Channel 0
mn: -1143
mx: 1027
 μ : -4.8
 σ : 19.1

Channel 1
mn: -478
mx: 478
 μ : -11.4
 σ : 50.9

Channel 2
mn: -3054
mx: 4442
 μ : -13.7
 σ : 56.0

Processed Wed Aug 9 04:26:57 2017 by ELM ver.2012-10-06 from 001__elm20170809_021821__dat00.bin

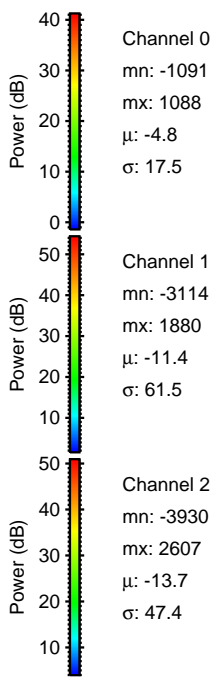
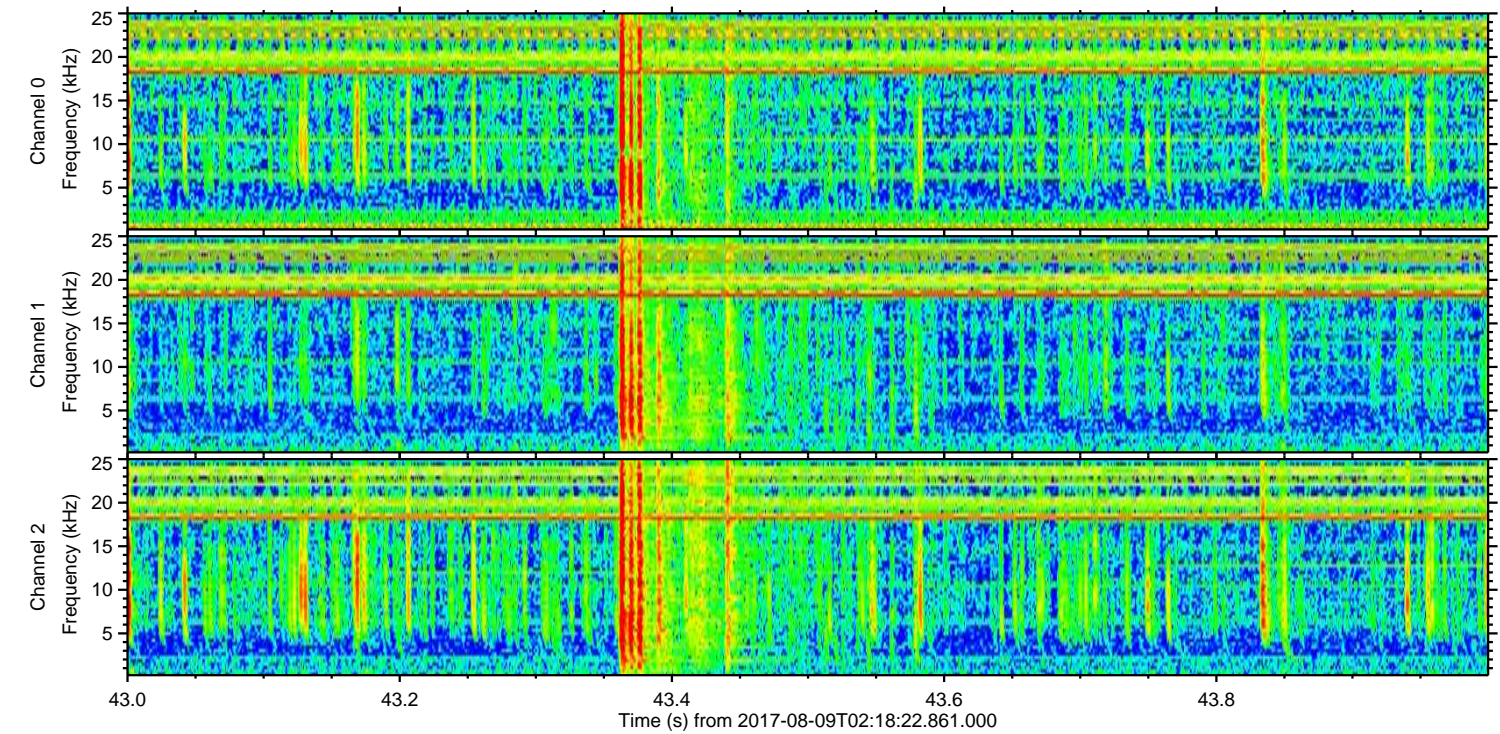
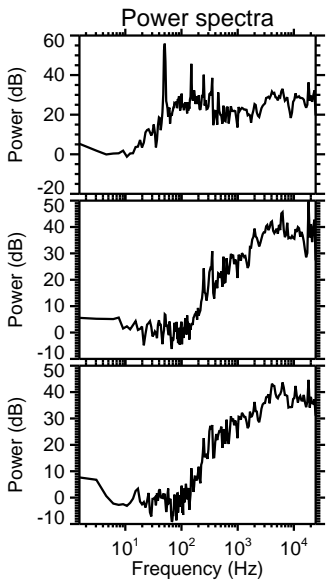
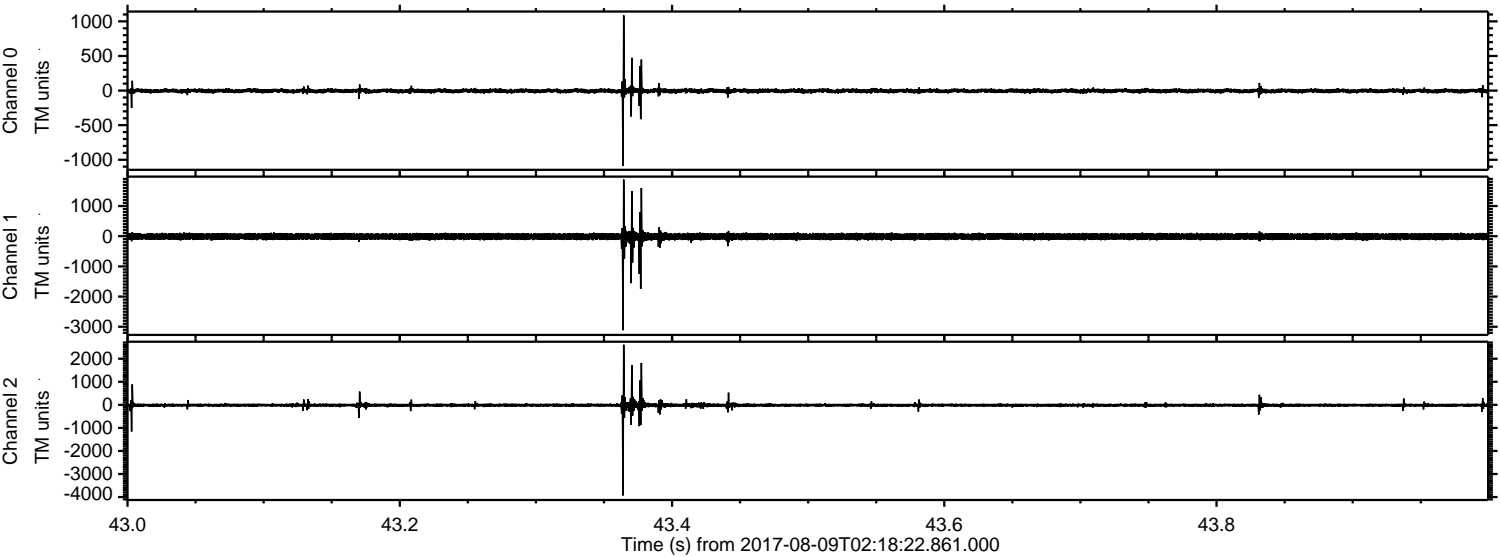

Channel 0
mn: -1091
mx: 1088
 μ : -4.8
 σ : 17.5

Channel 1
mn: -3114
mx: 1880
 μ : -11.4
 σ : 61.5

Channel 2
mn: -3930
mx: 2607
 μ : -13.7
 σ : 47.4

Processed Wed Aug 9 04:26:58 2017 by ELM ver.2012-10-06 from 001__elm20170809_021821__dat00.bin

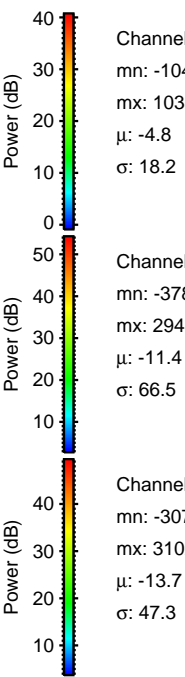
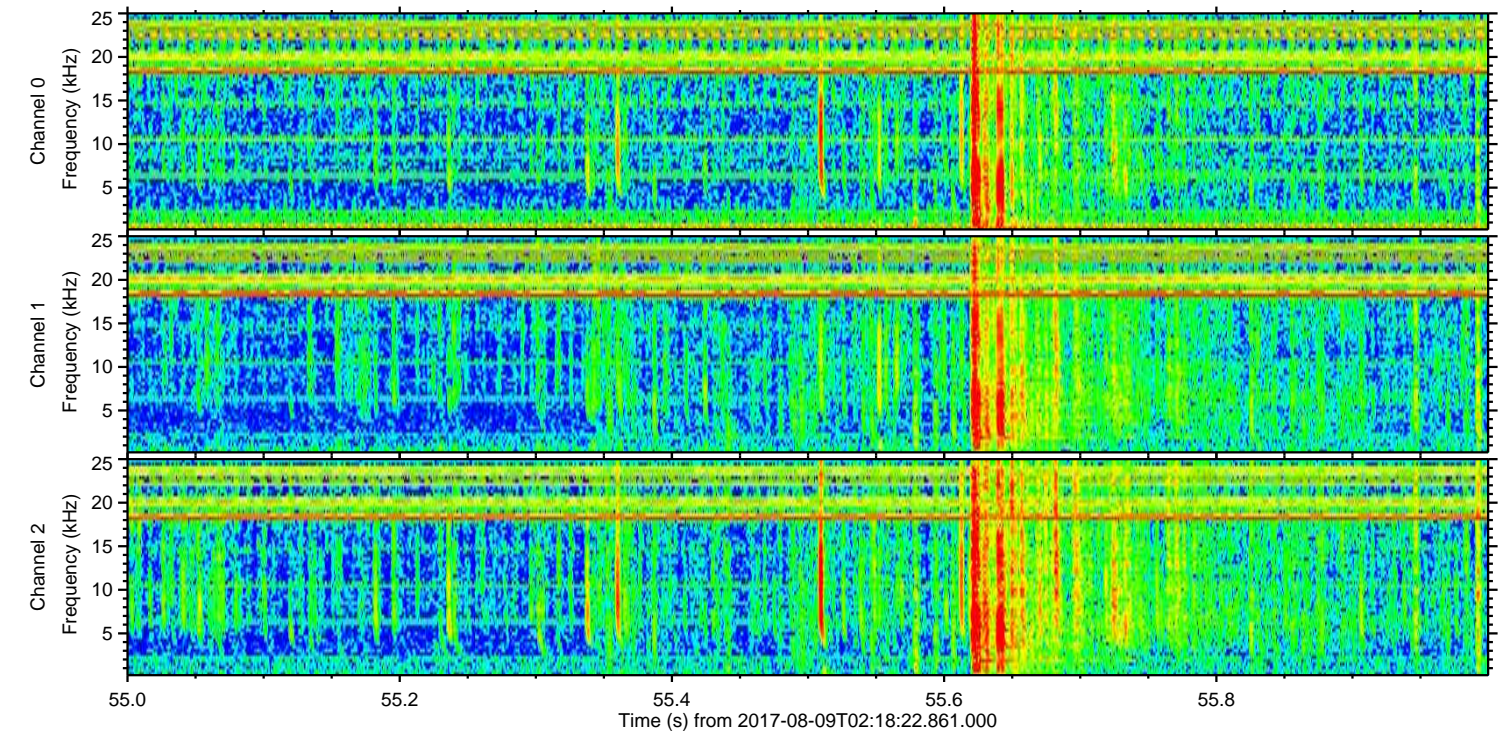
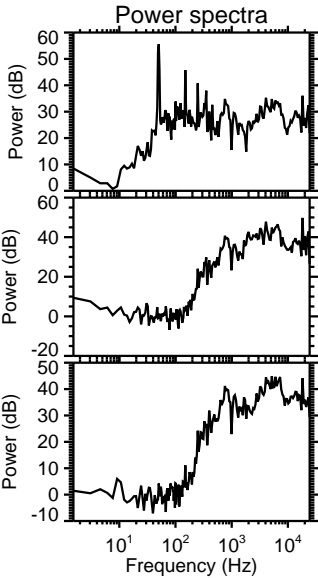
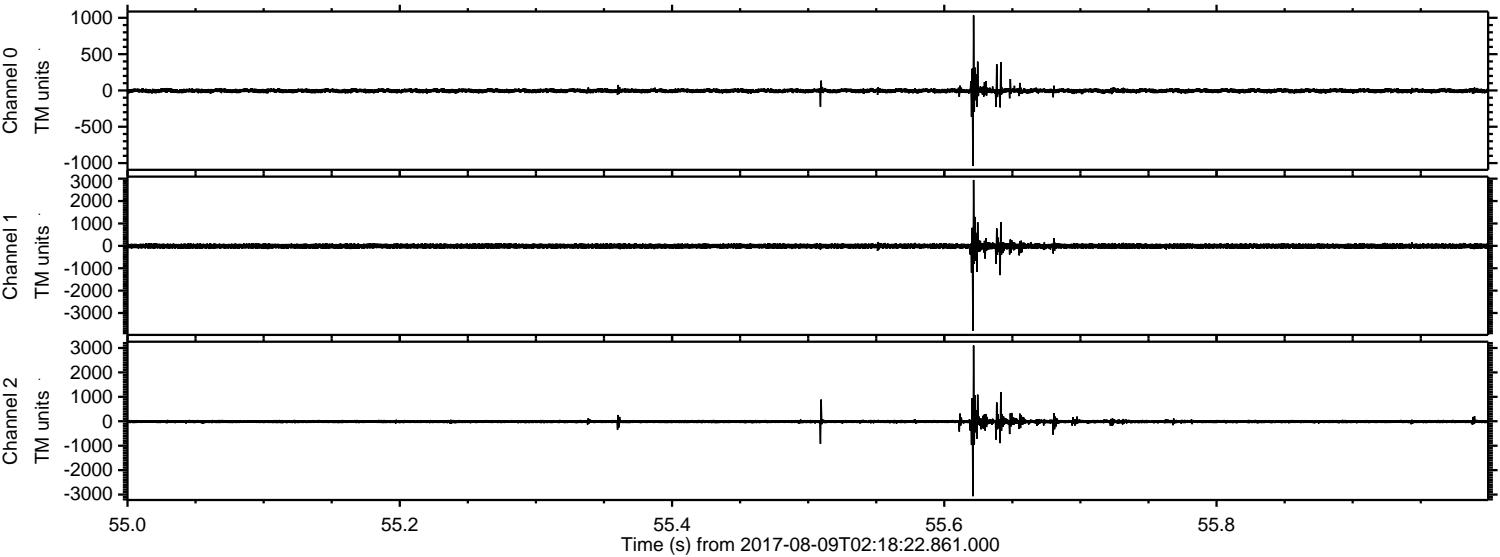

Processed Wed Aug 9 04:26:59 2017 by ELM ver.2012-10-06 from 001__elm20170809_021821__dat00.bin

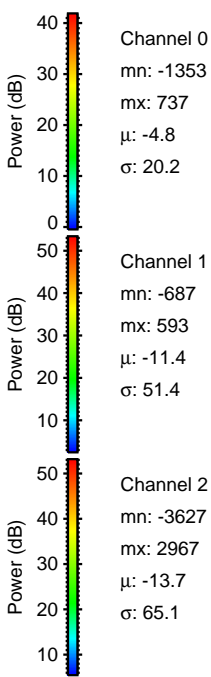
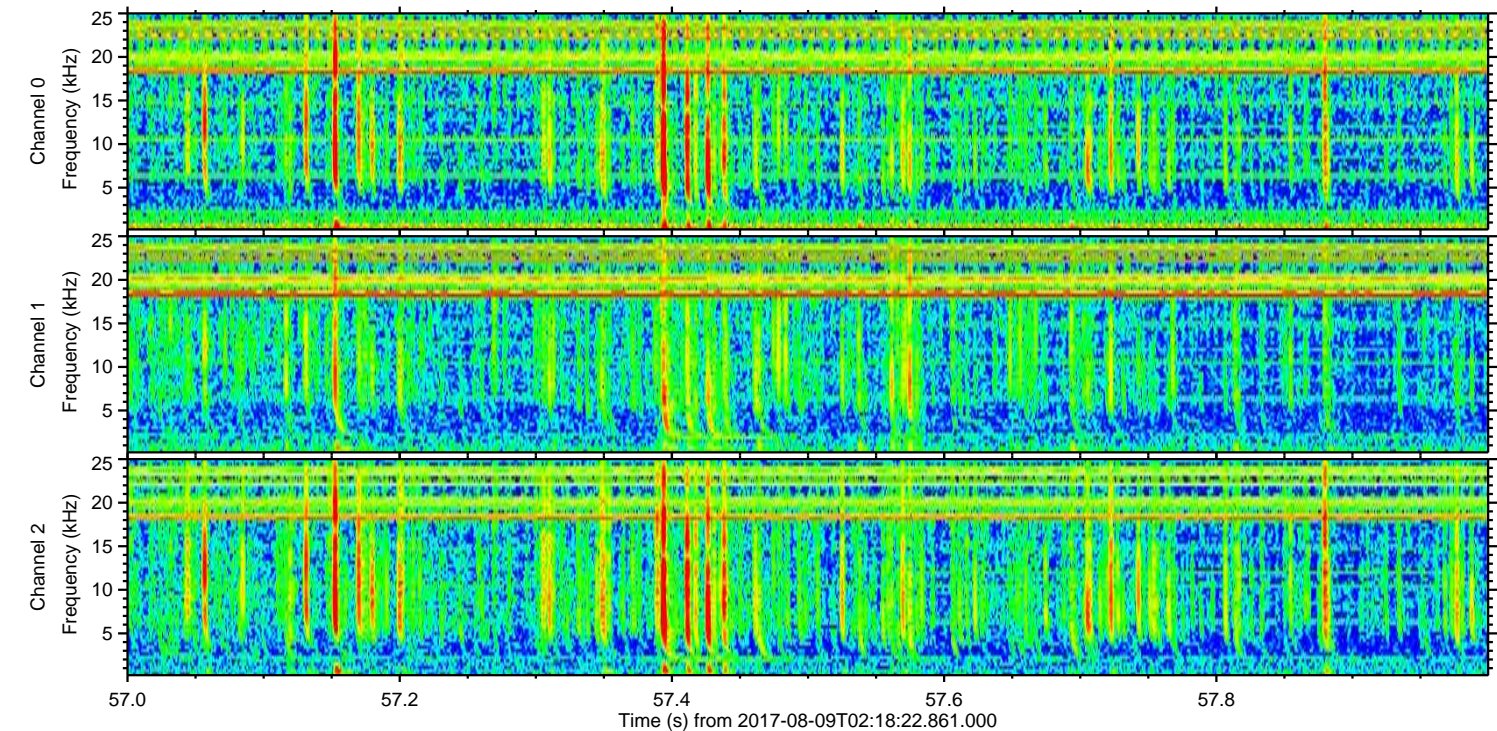
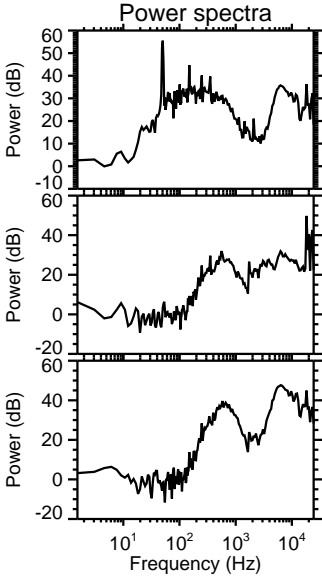
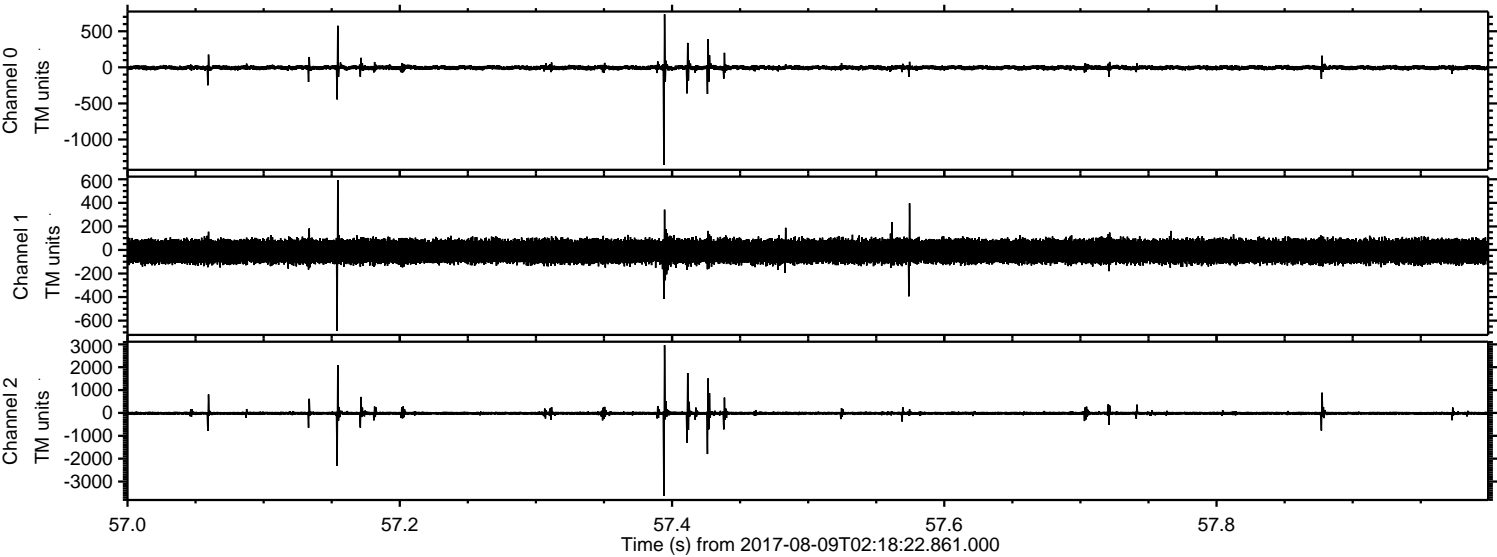

Processed Wed Aug 9 04:27:00 2017 by ELM ver.2012-10-06 from 001__elm20170809_021821__dat00.bin

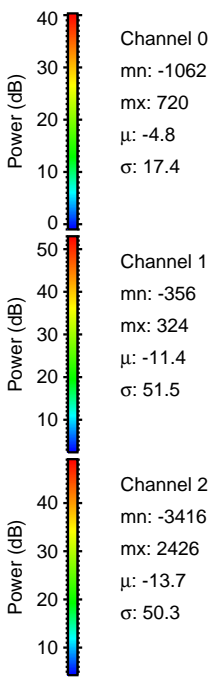
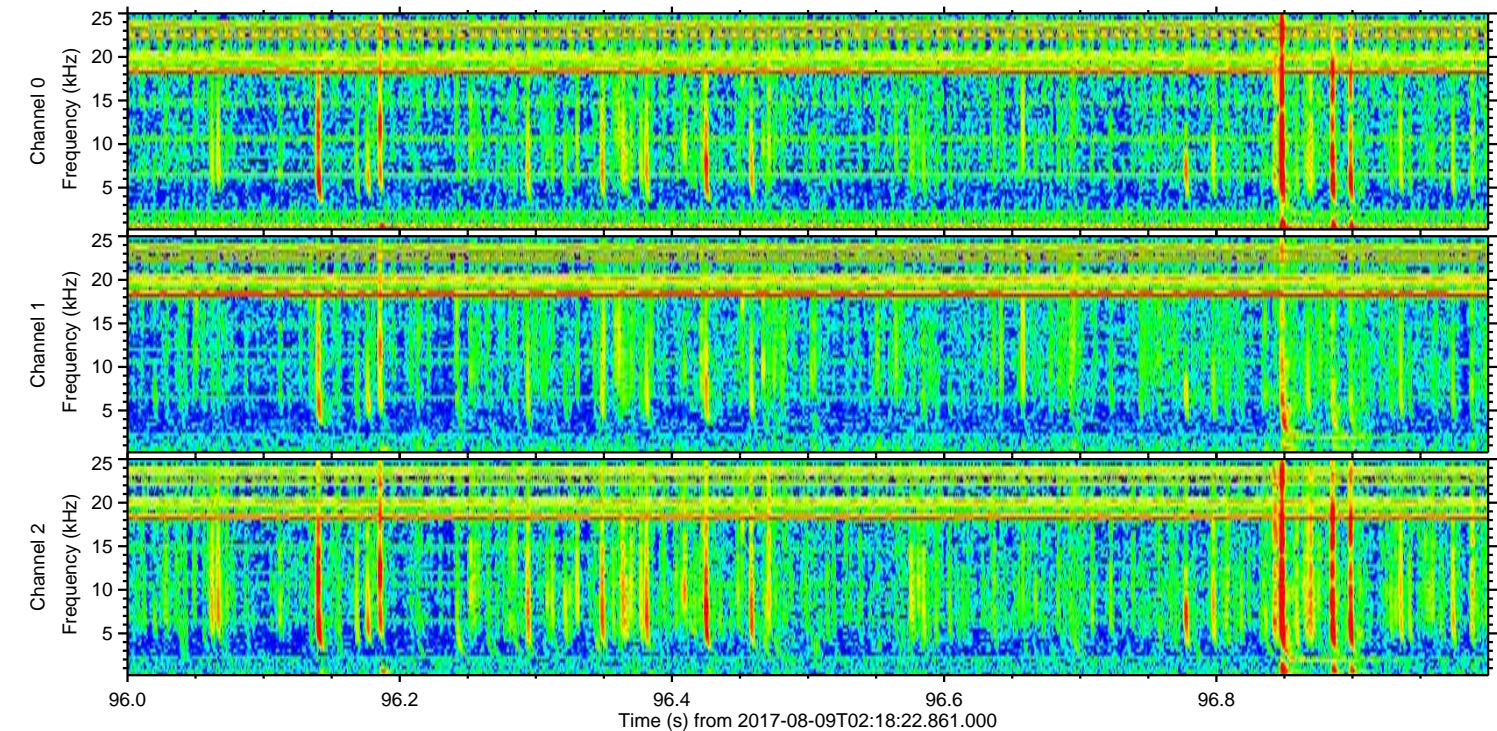
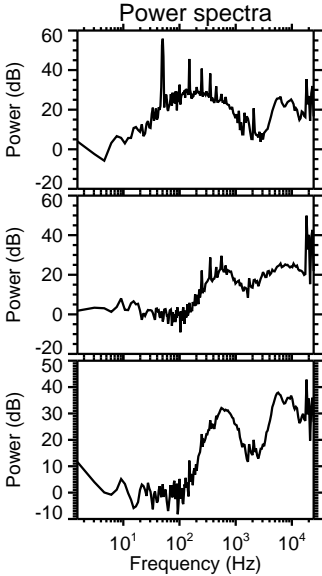
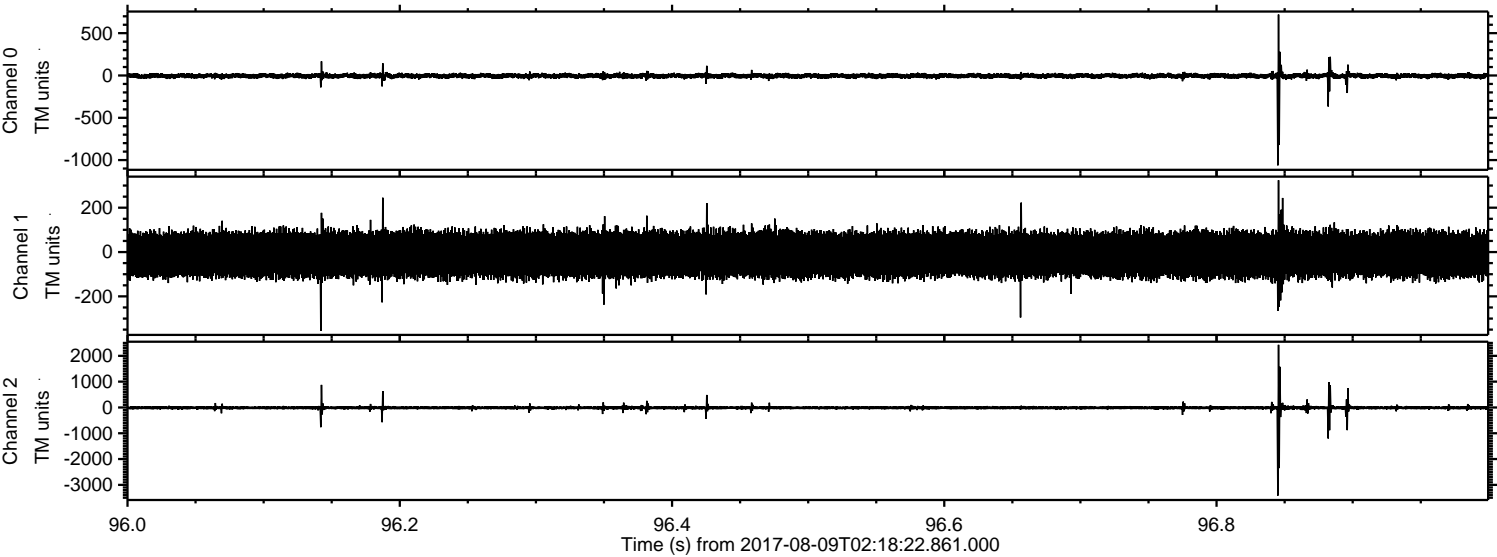

Channel 0
mn: -1062
mx: 720
 μ : -4.8
 σ : 17.4

Channel 1
mn: -356
mx: 324
 μ : -11.4
 σ : 51.5

Channel 2
mn: -3416
mx: 2426
 μ : -13.7
 σ : 50.3

Processed Wed Aug 9 04:27:01 2017 by ELM ver.2012-10-06 from 001__elm20170809_021821__dat00.bin

