

ELMAVAN 3D WAVEFORMS (Measured data sampled at 50 kHz) 51000 packets of 144 samples from 2017-08-07T22:47:15.498.000.

Processed Tue Aug 8 00:54:56 2017 by ELM ver.2012-10-06 from 001__elm20170807_224714__dat00.bin

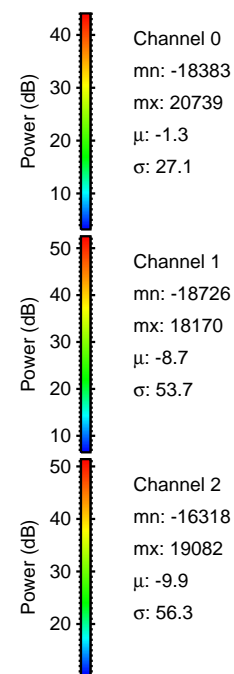
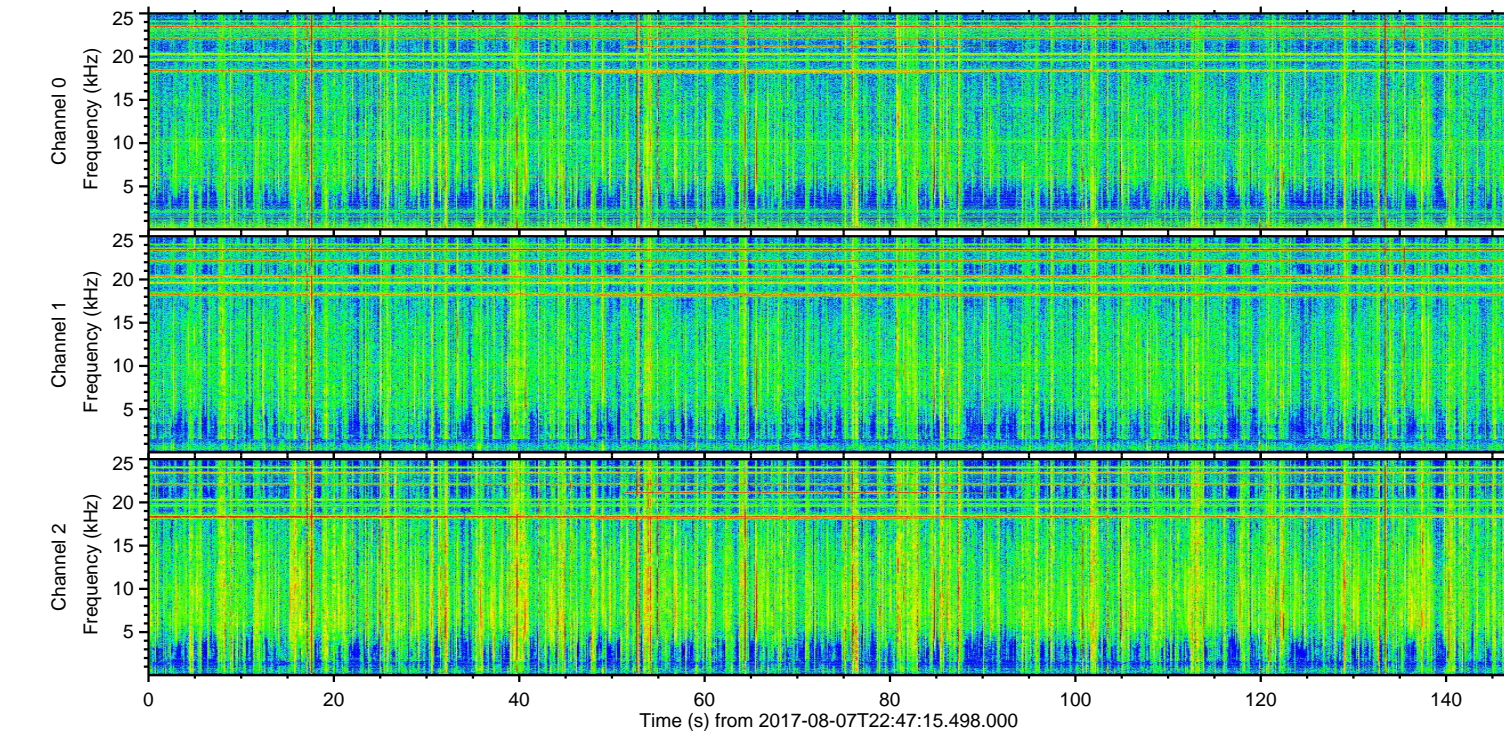
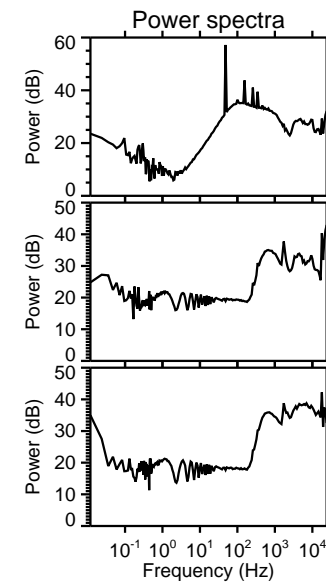
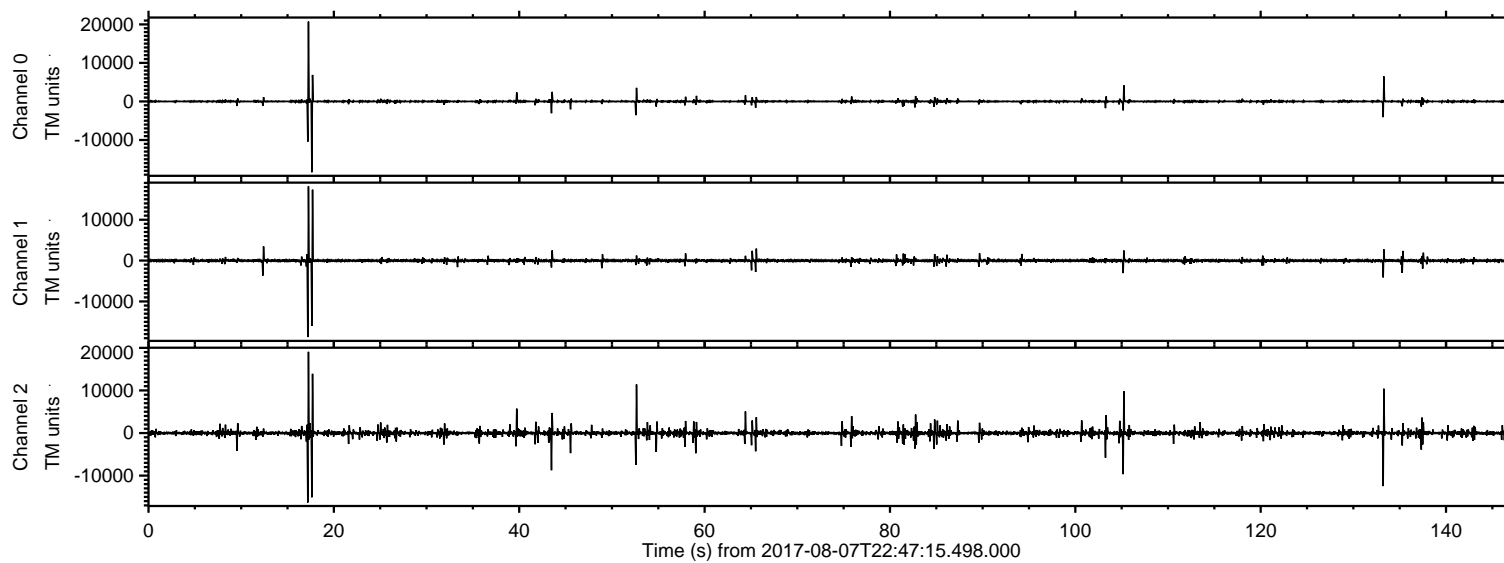

ELMAVAN 3D WAVEFORMS (Measured data sampled at 50 kHz) 51000 packets of 144 samples from 2017-08-07T22:47:15.498.000. Part 18/147

Processed Tue Aug 8 00:55:04 2017 by ELM ver.2012-10-06 from 001__elm20170807_224714__dat00.bin

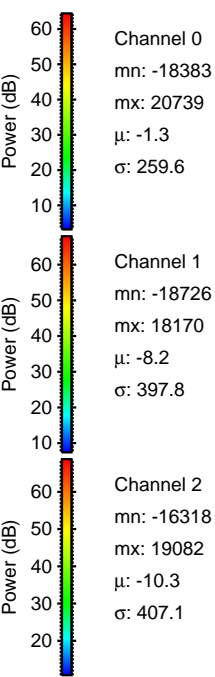
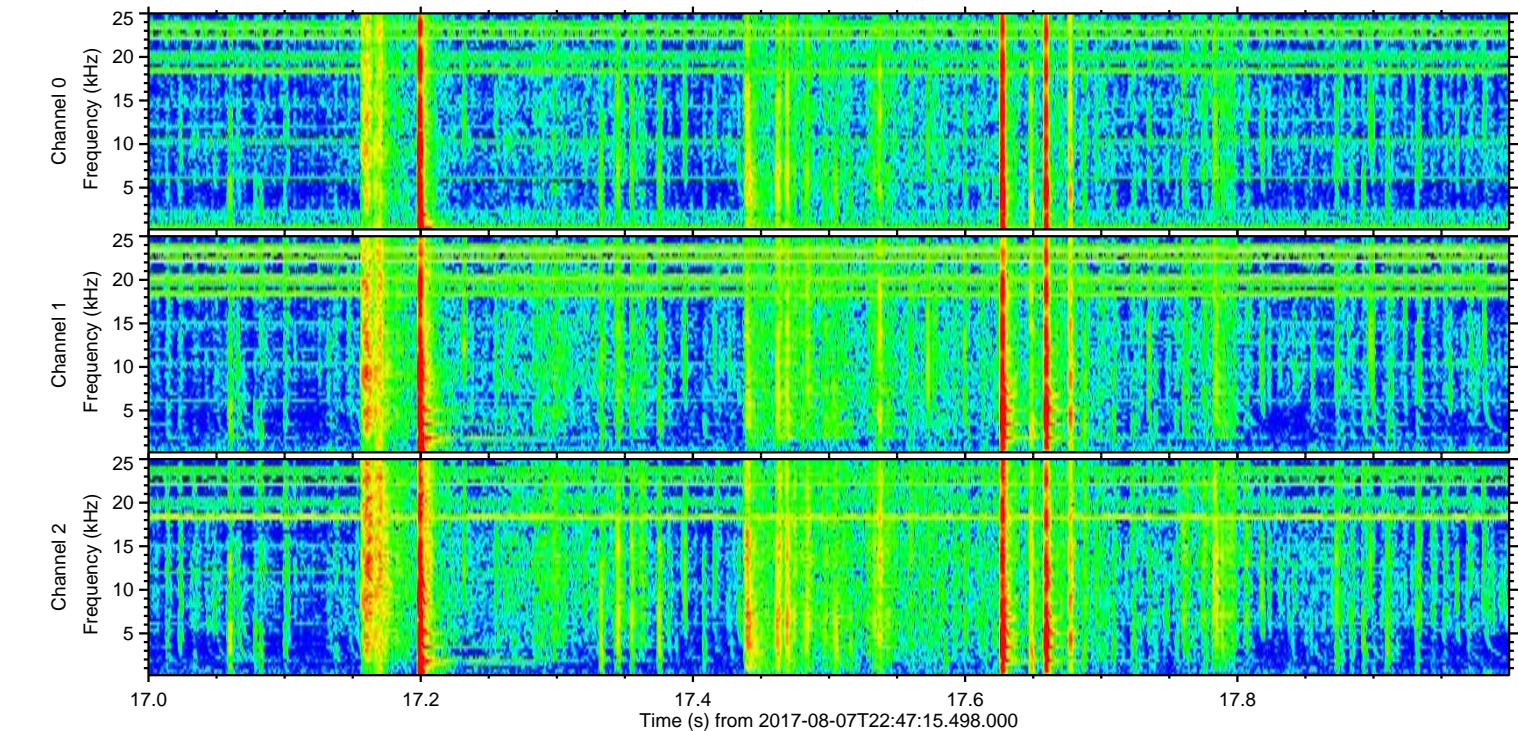
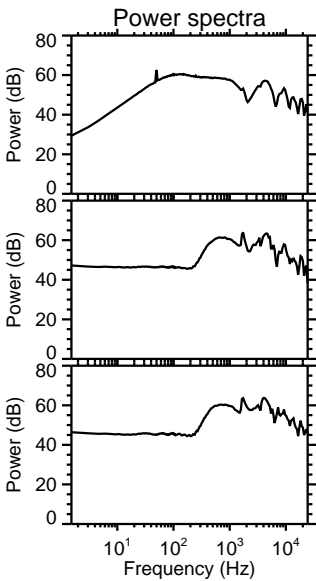
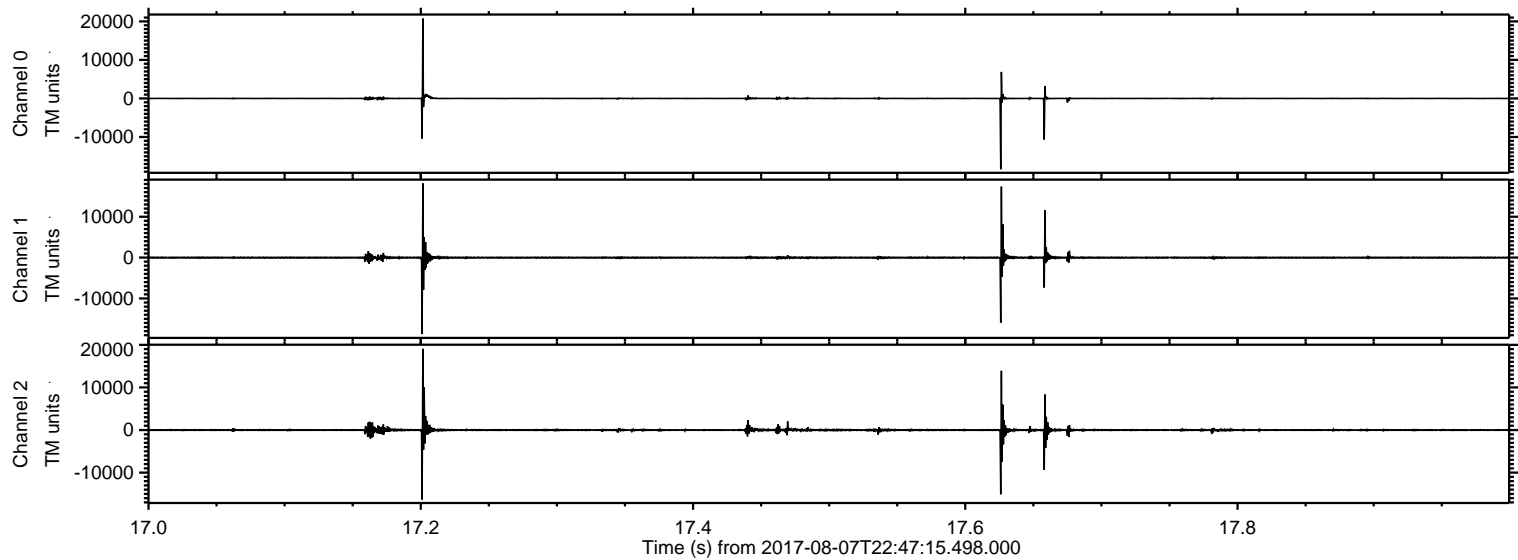

ELMAVAN 3D WAVEFORMS (Measured data sampled at 50 kHz) 51000 packets of 144 samples from 2017-08-07T22:47:15.498.000. Part 134/147

Processed Tue Aug 8 00:55:05 2017 by ELM ver.2012-10-06 from 001__elm20170807_224714__dat00.bin

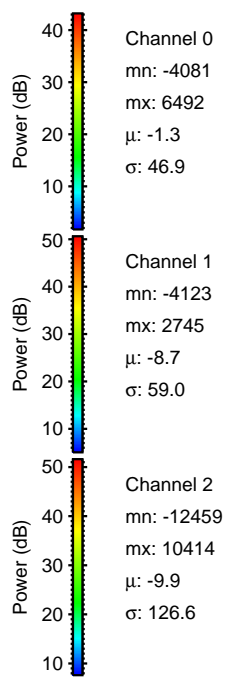
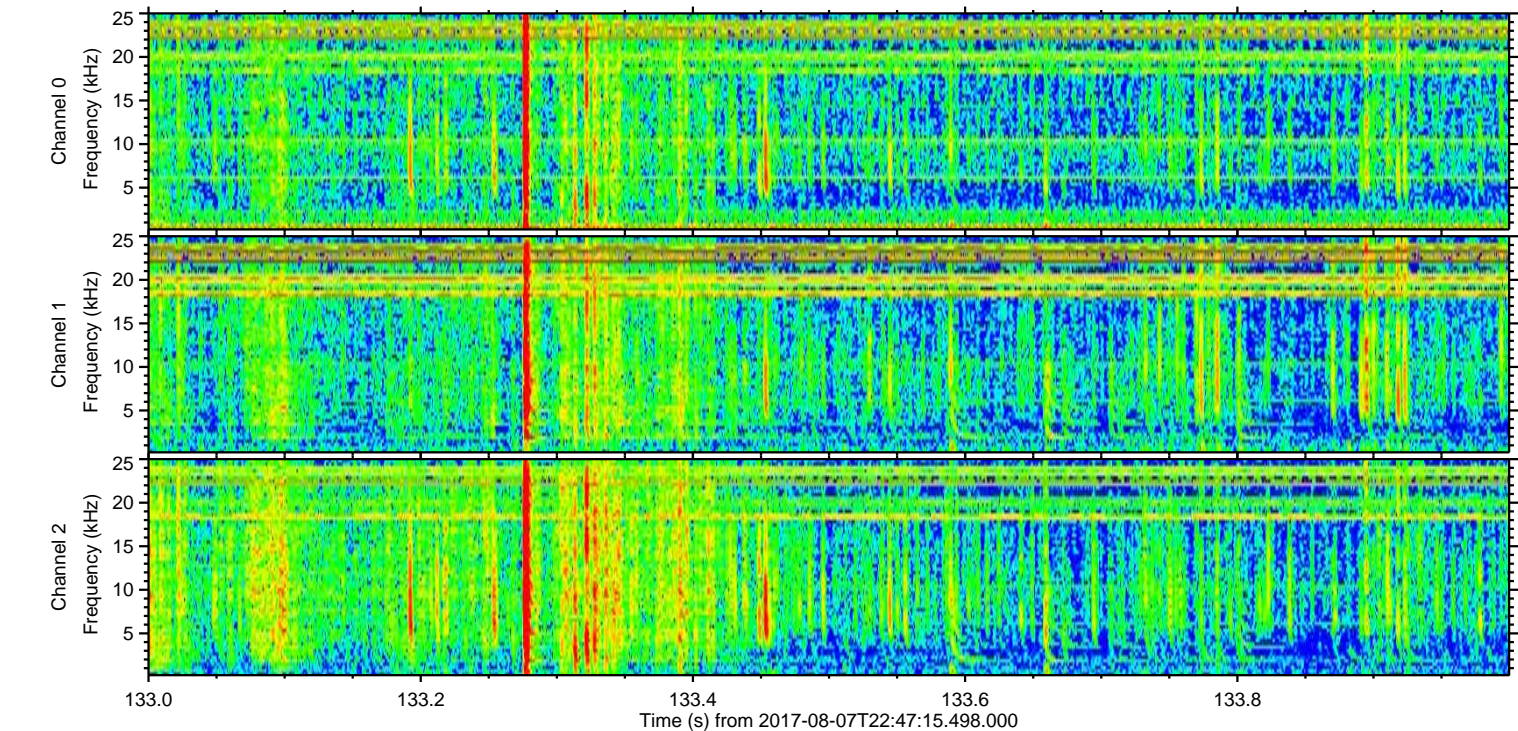
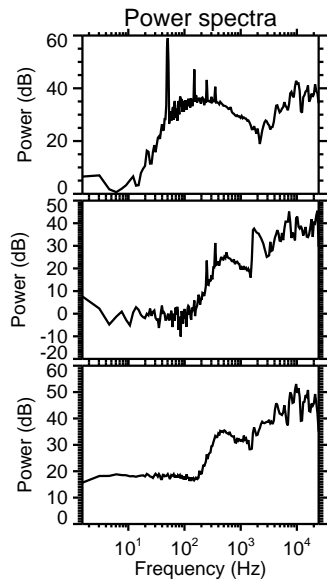
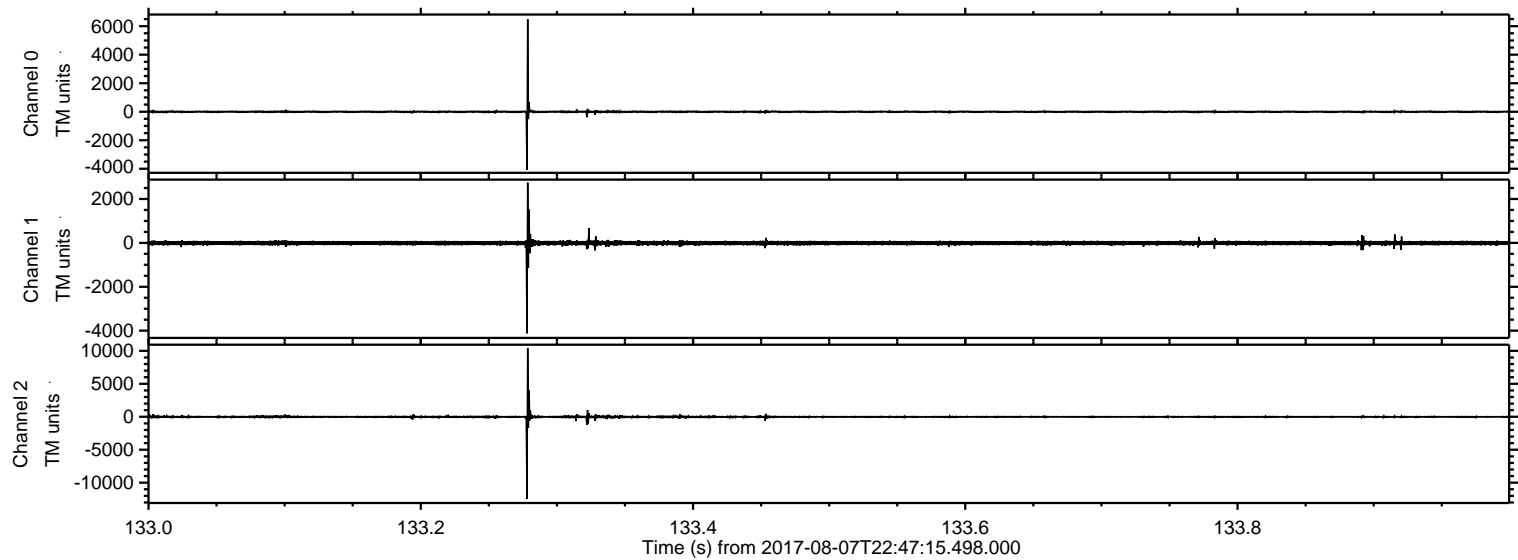

Processed Tue Aug 8 00:55:06 2017 by ELM ver.2012-10-06 from 001__elm20170807_224714__dat00.bin

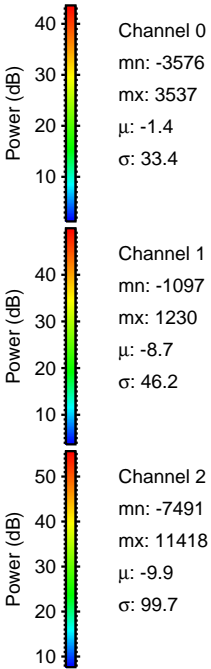
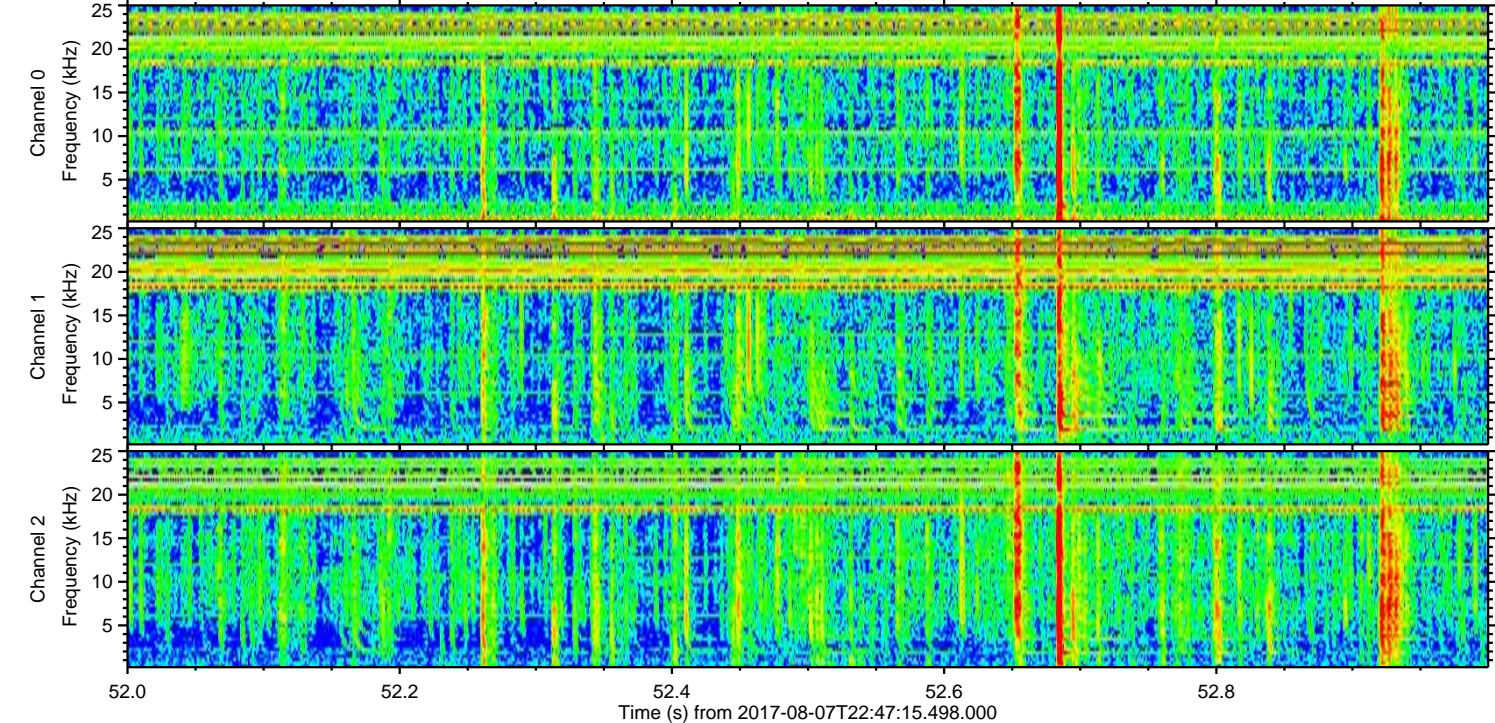
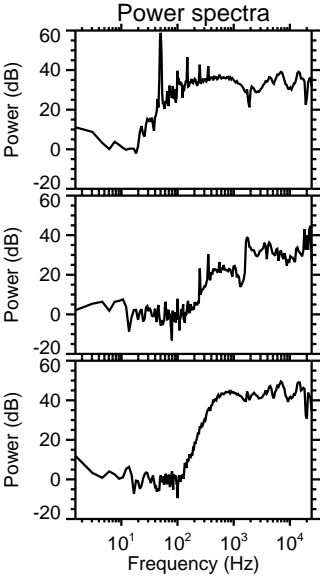
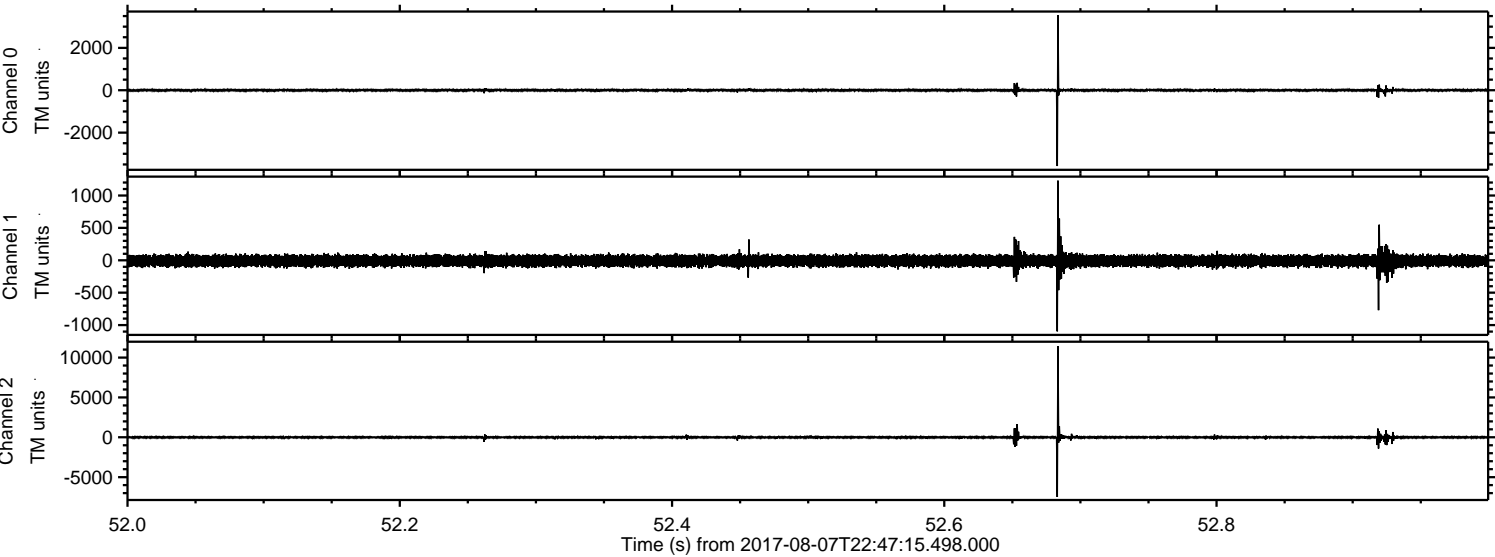

ELMAVAN 3D WAVEFORMS (Measured data sampled at 50 kHz) 51000 packets of 144 samples from 2017-08-07T22:47:15.498.000. Part 106/147

Processed Tue Aug 8 00:55:07 2017 by ELM ver.2012-10-06 from 001__elm20170807_224714__dat00.bin

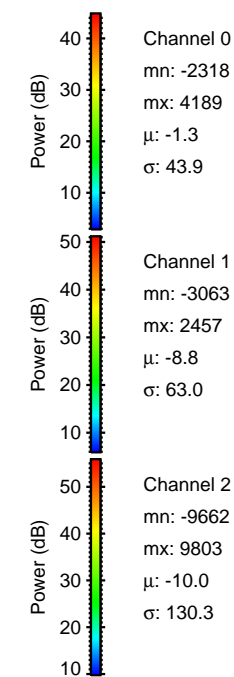
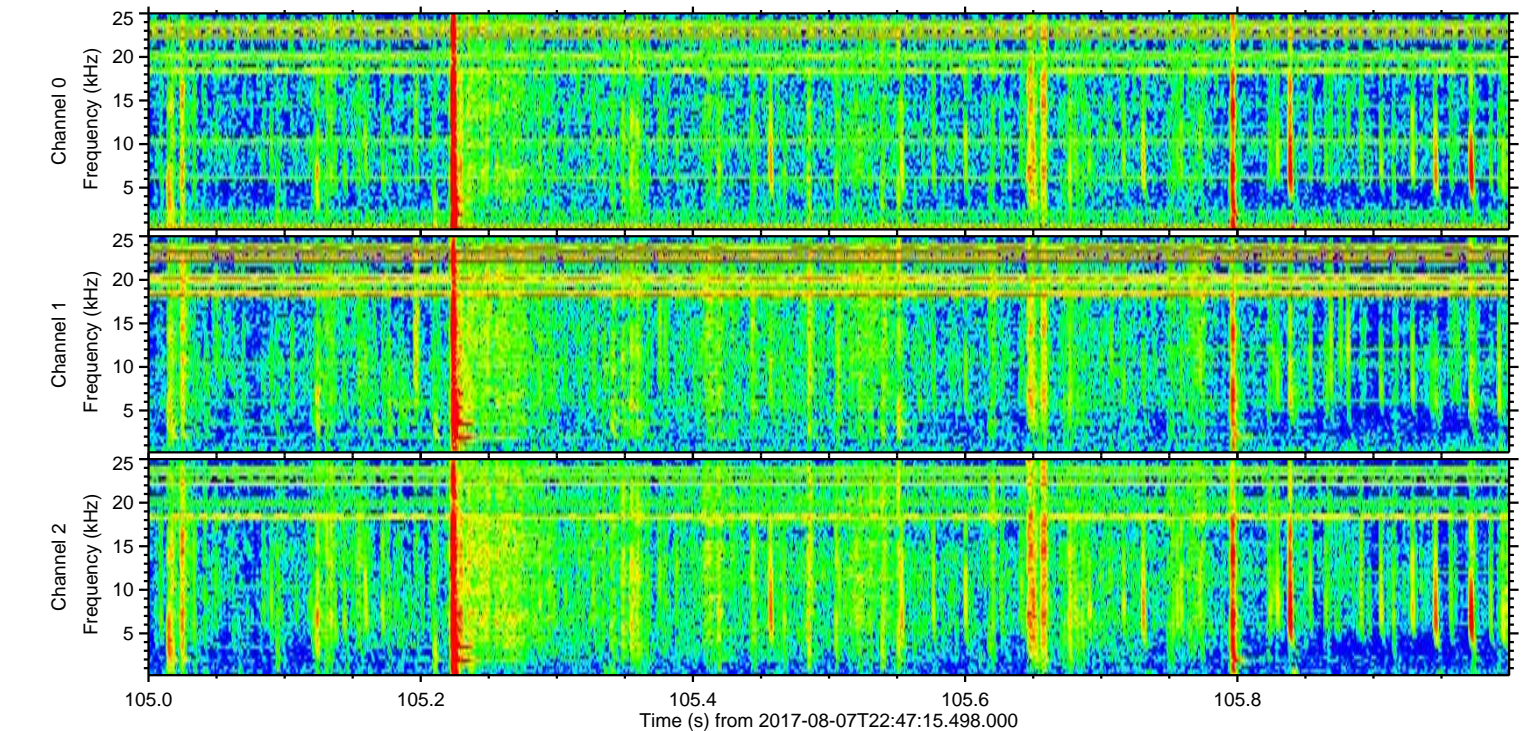
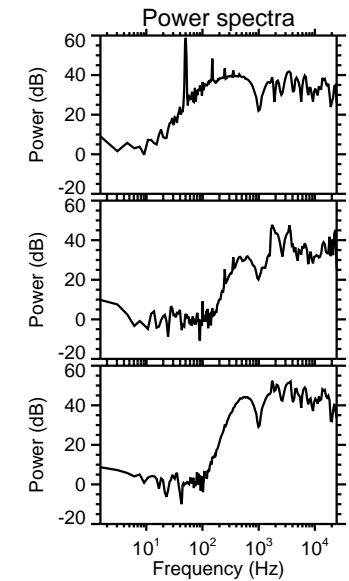
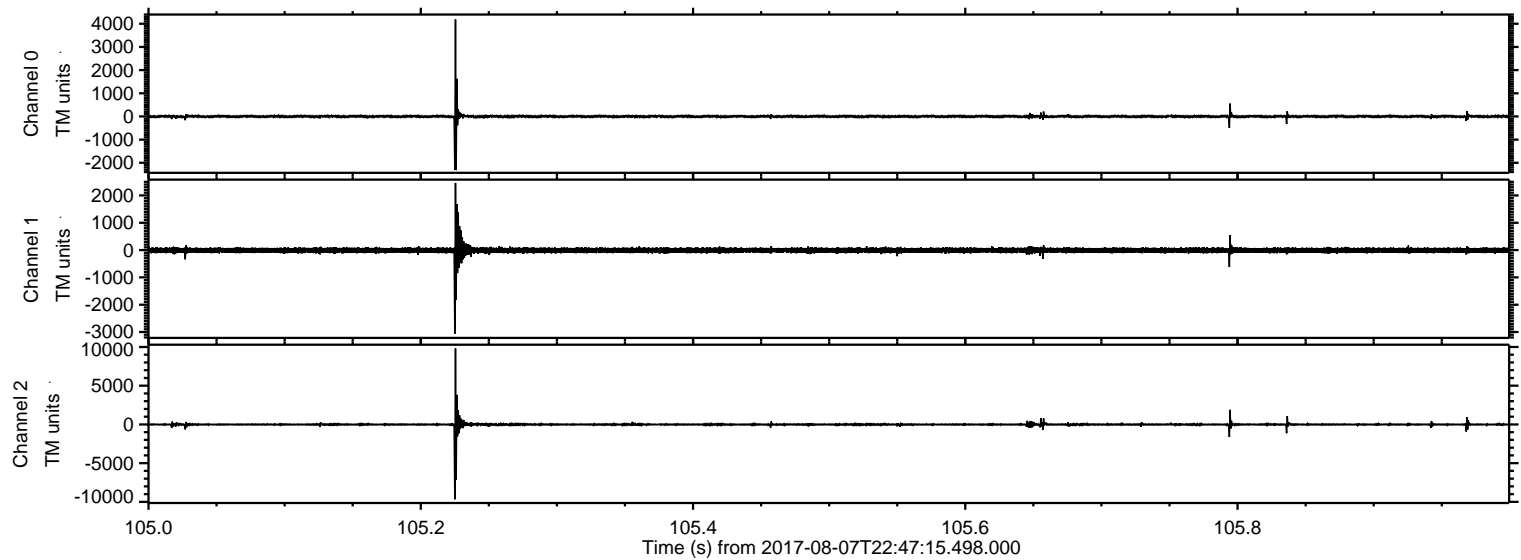

Processed Tue Aug 8 00:55:08 2017 by ELM ver.2012-10-06 from 001__elm20170807_224714__dat00.bin

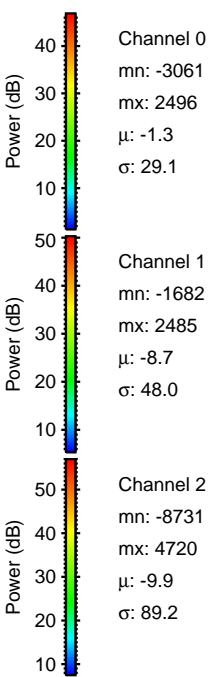
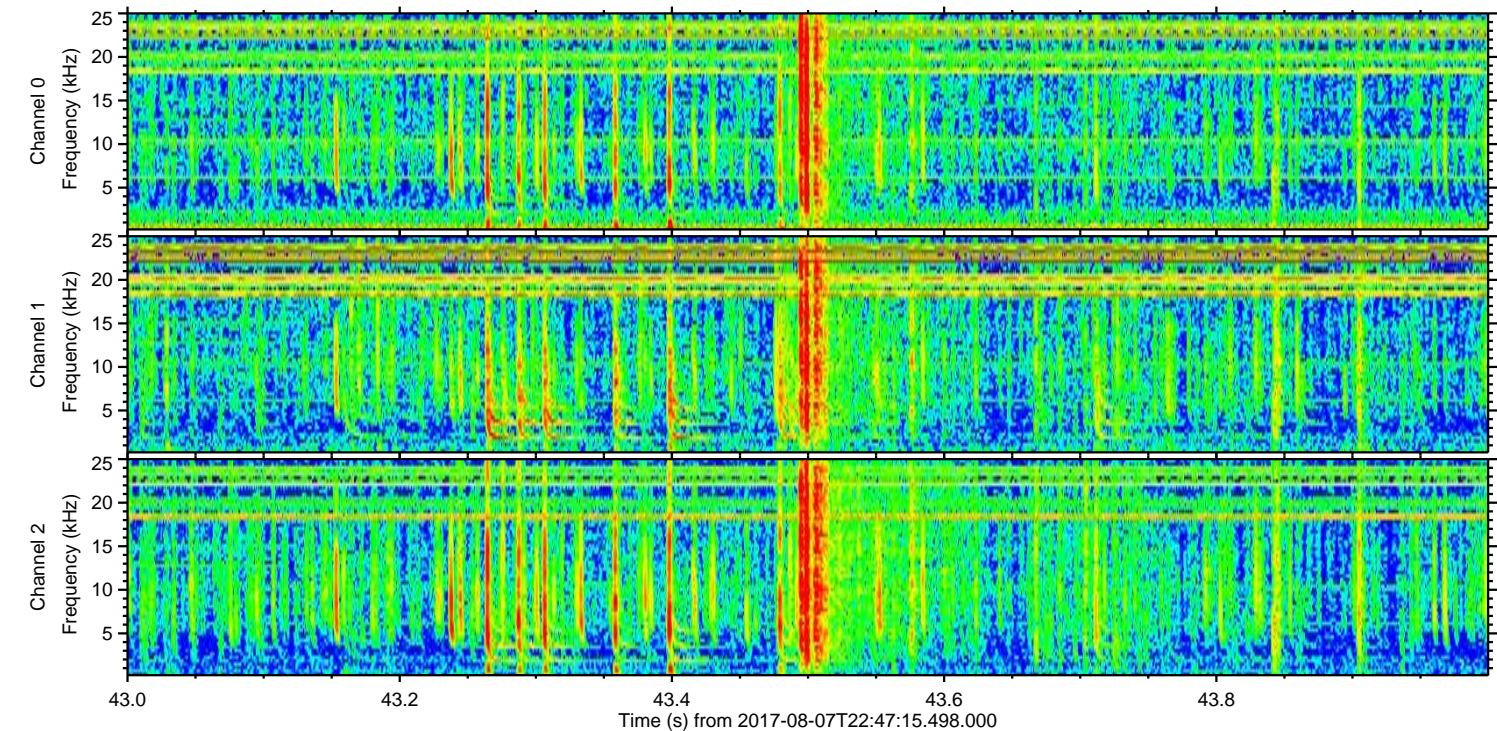
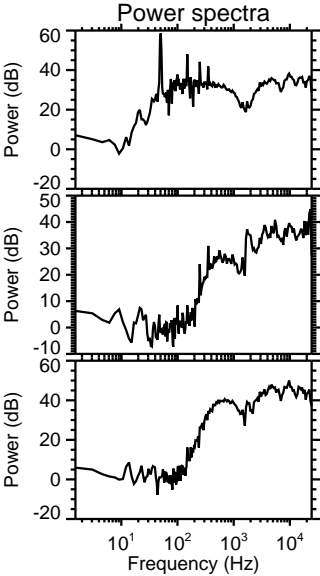
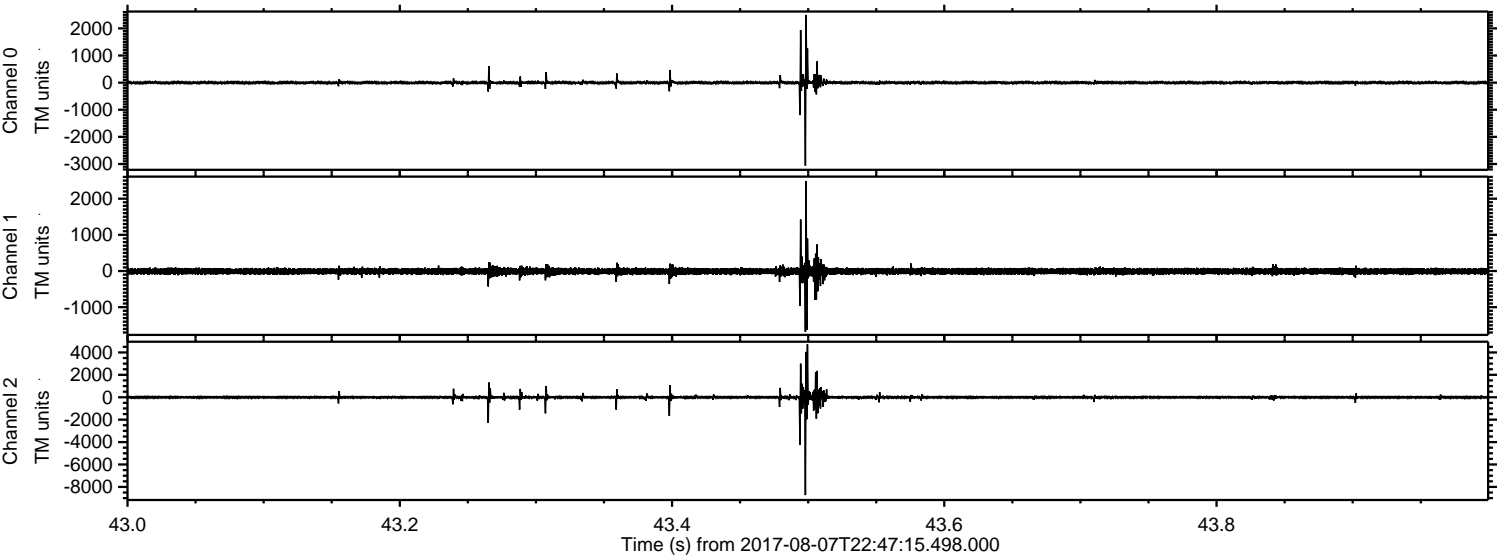

ELMAVAN 3D WAVEFORMS (Measured data sampled at 50 kHz) 51000 packets of 144 samples from 2017-08-07T22:47:15.498.000. Part 104/147

Processed Tue Aug 8 00:55:09 2017 by ELM ver.2012-10-06 from 001__elm20170807_224714__dat00.bin

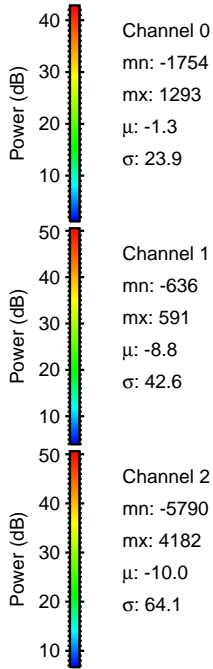
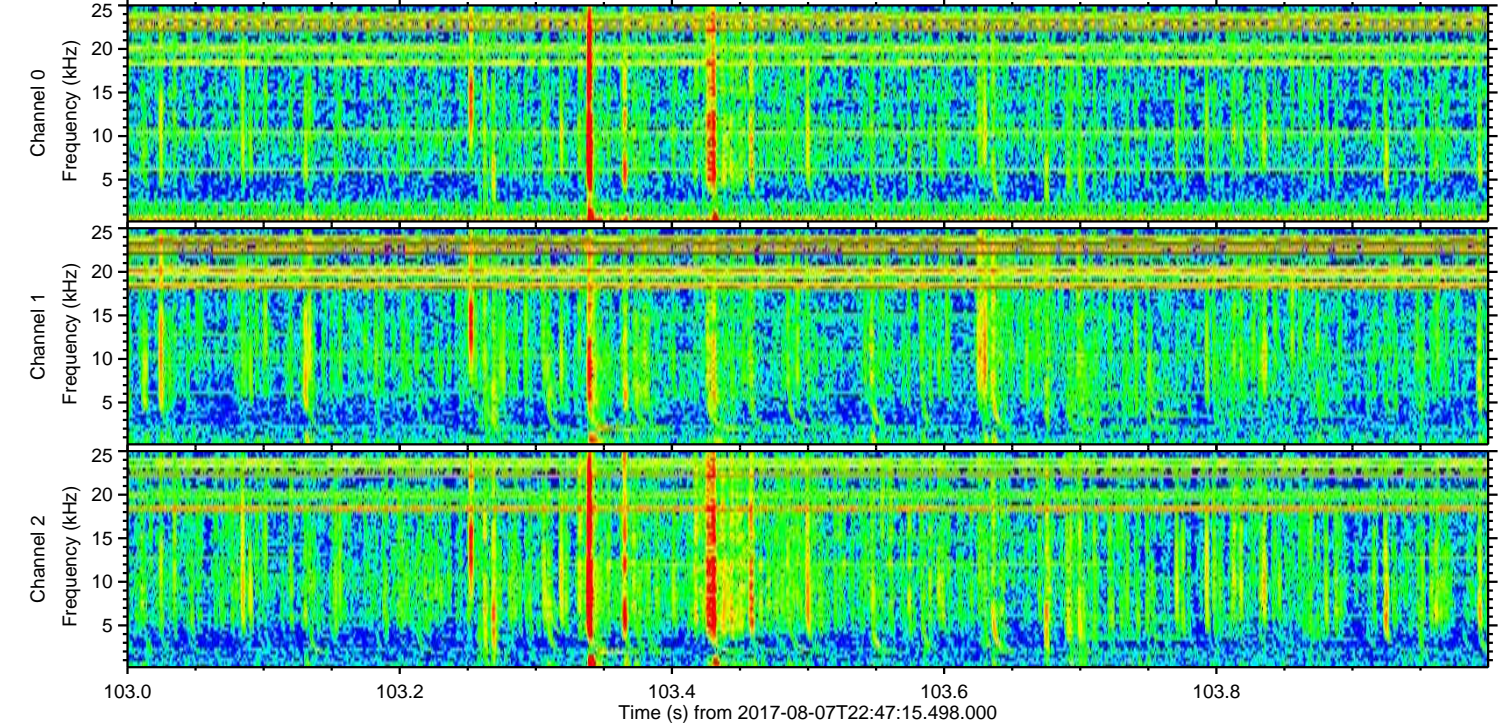
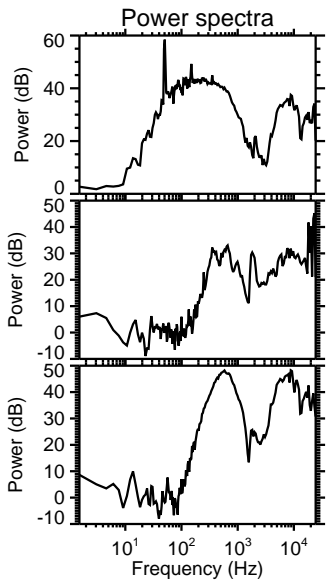
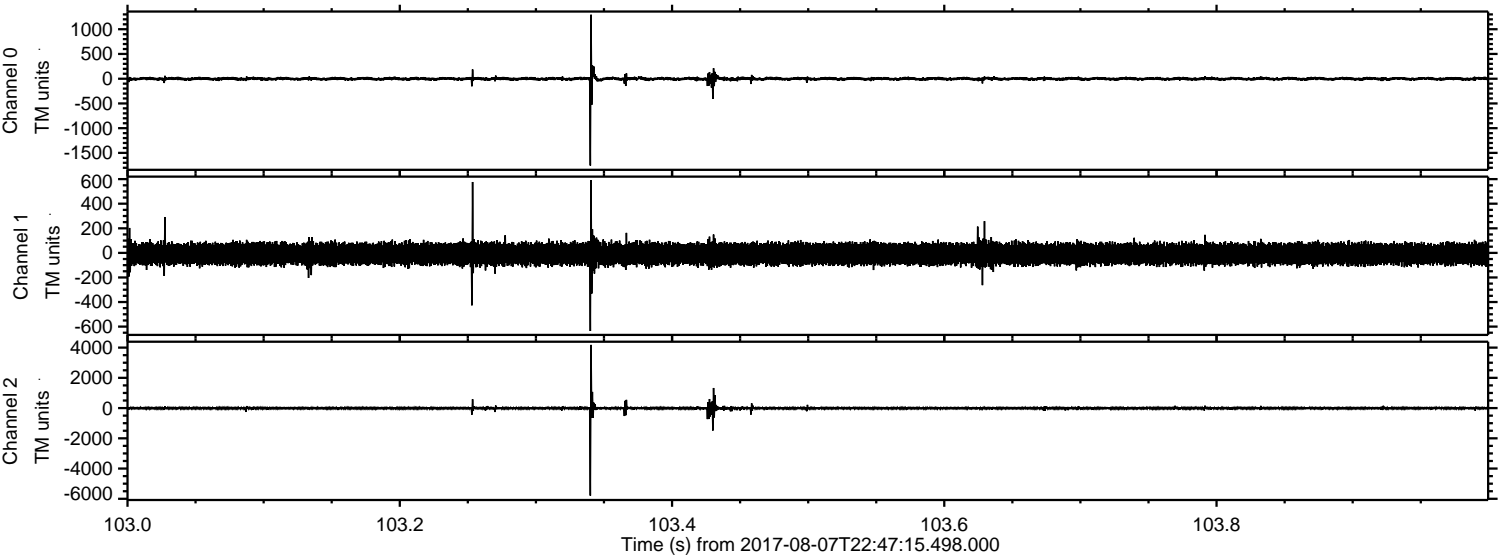

Channel 0
mn: -1754
mx: 1293
 μ : -1.3
 σ : 23.9

Channel 1
mn: -636
mx: 591
 μ : -8.8
 σ : 42.6

Channel 2
mn: -5790
mx: 4182
 μ : -10.0
 σ : 64.1

Processed Tue Aug 8 00:55:10 2017 by ELM ver.2012-10-06 from 001__elm20170807_224714__dat00.bin

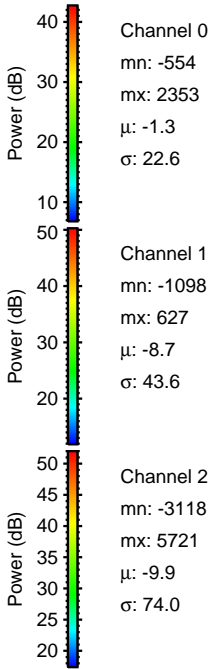
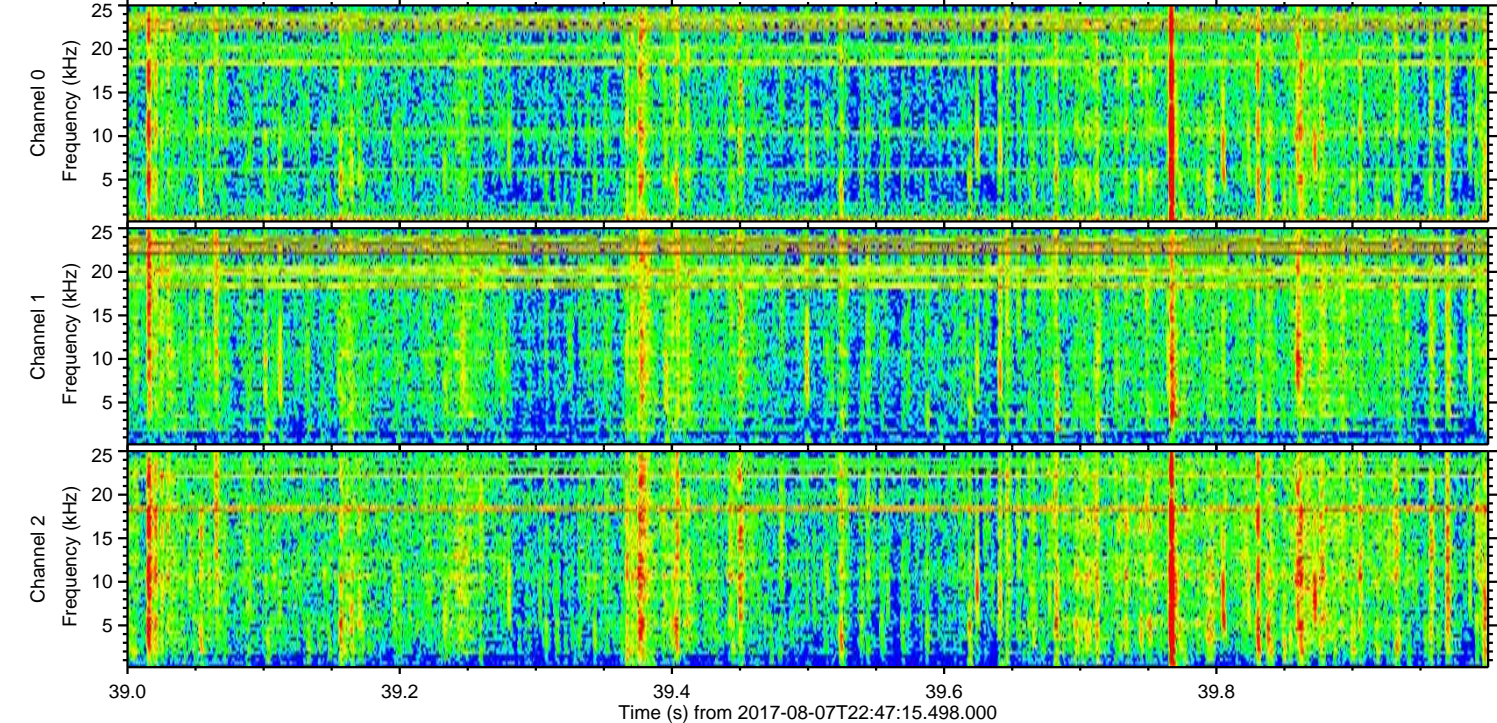
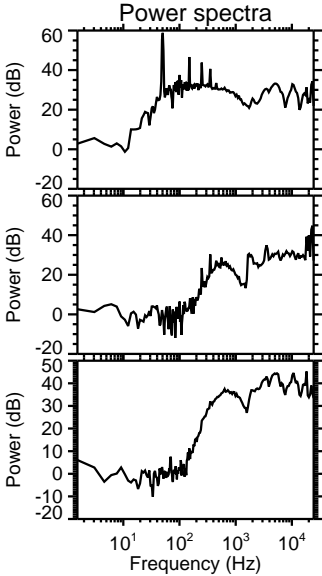
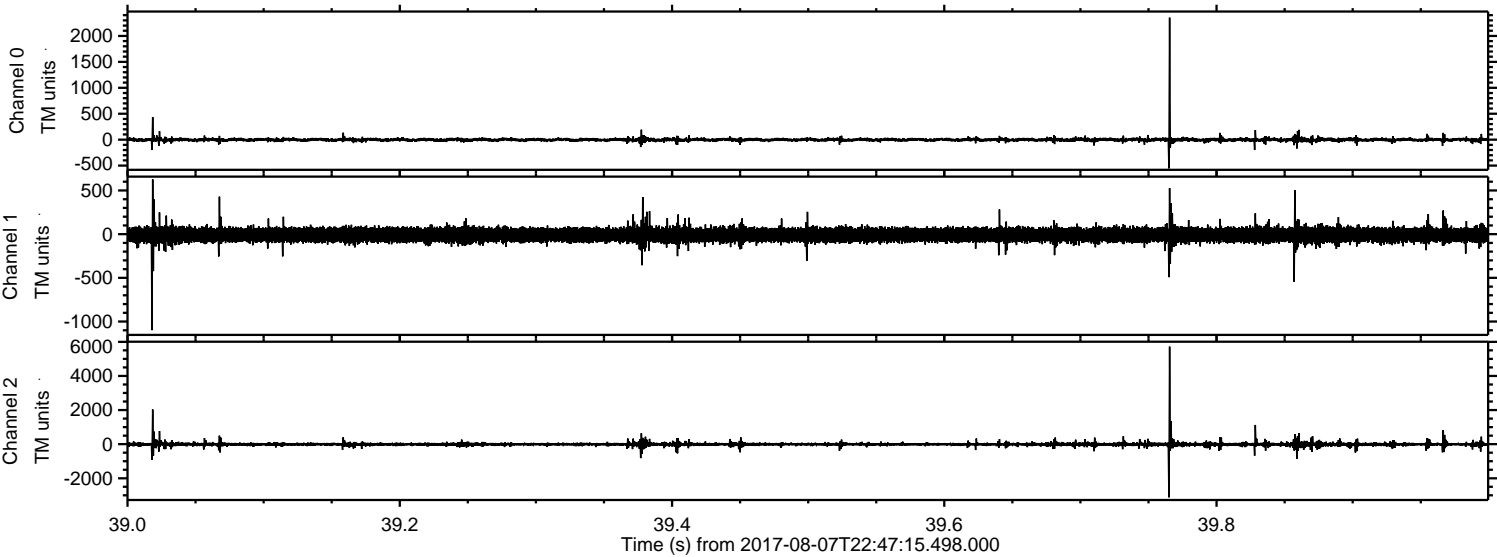

Channel 0
mn: -554
mx: 2353
 μ : -1.3
 σ : 22.6

Channel 1
mn: -1098
mx: 627
 μ : -8.7
 σ : 43.6

Channel 2
mn: -3118
mx: 5721
 μ : -9.9
 σ : 74.0

Processed Tue Aug 8 00:55:10 2017 by ELM ver.2012-10-06 from 001__elm20170807_224714__dat00.bin

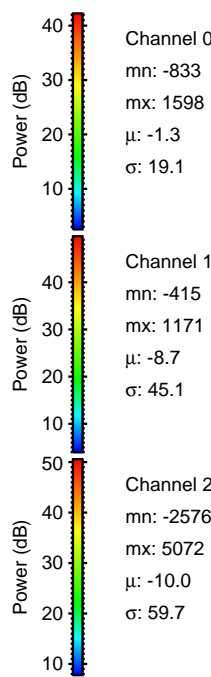
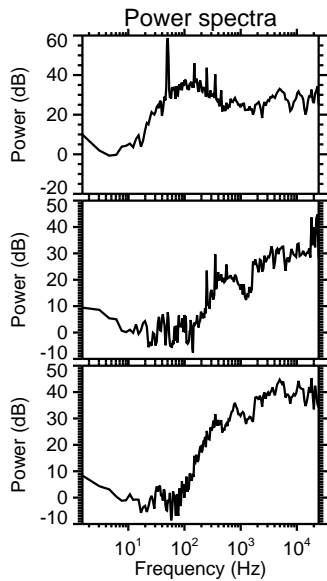
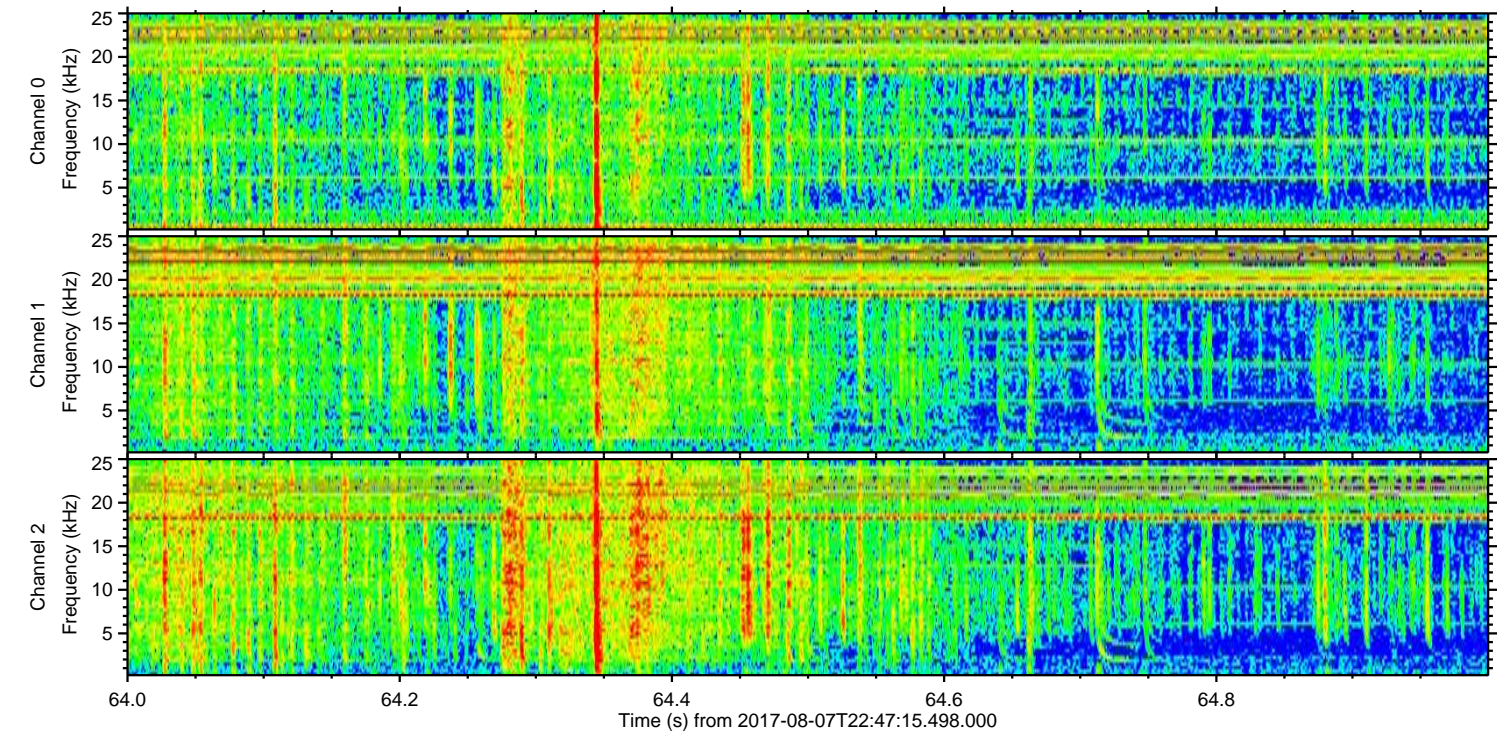
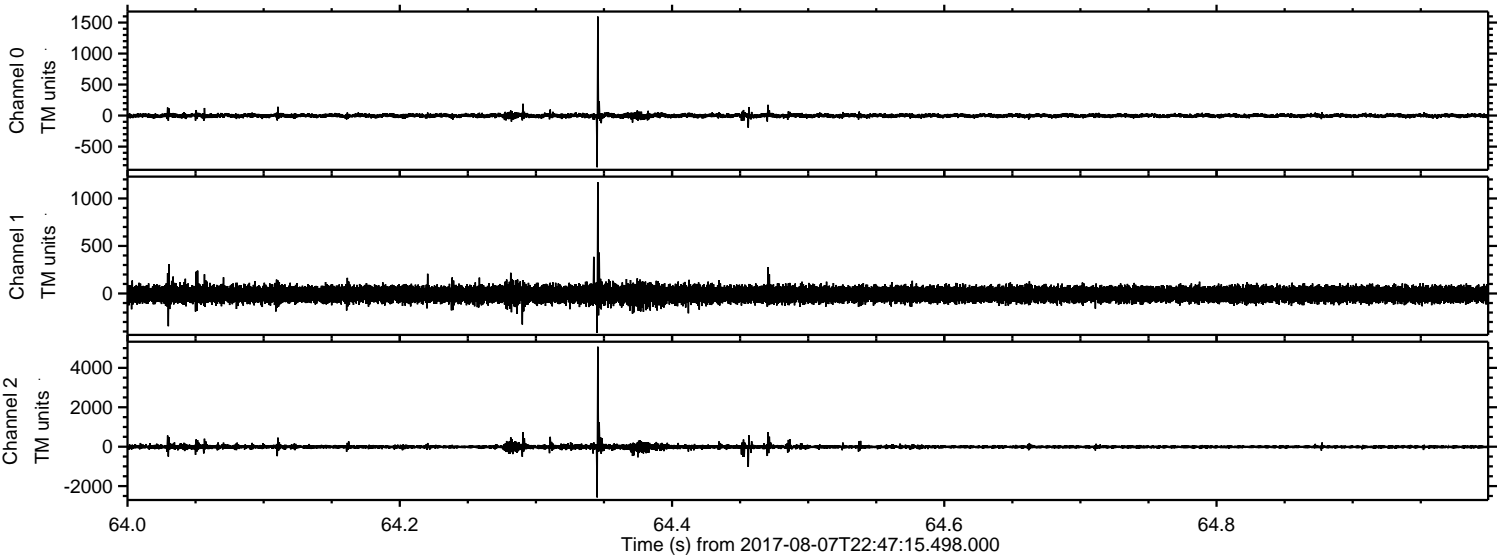

Channel 0
mn: -833
mx: 1598
 μ : -1.3
 σ : 19.1

Channel 1
mn: -415
mx: 1171
 μ : -8.7
 σ : 45.1

Channel 2
mn: -2576
mx: 5072
 μ : -10.0
 σ : 59.7

Processed Tue Aug 8 00:55:11 2017 by ELM ver.2012-10-06 from 001__elm20170807_224714__dat00.bin

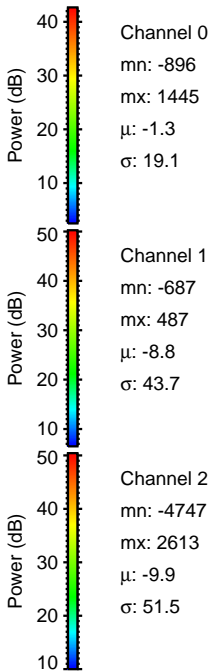
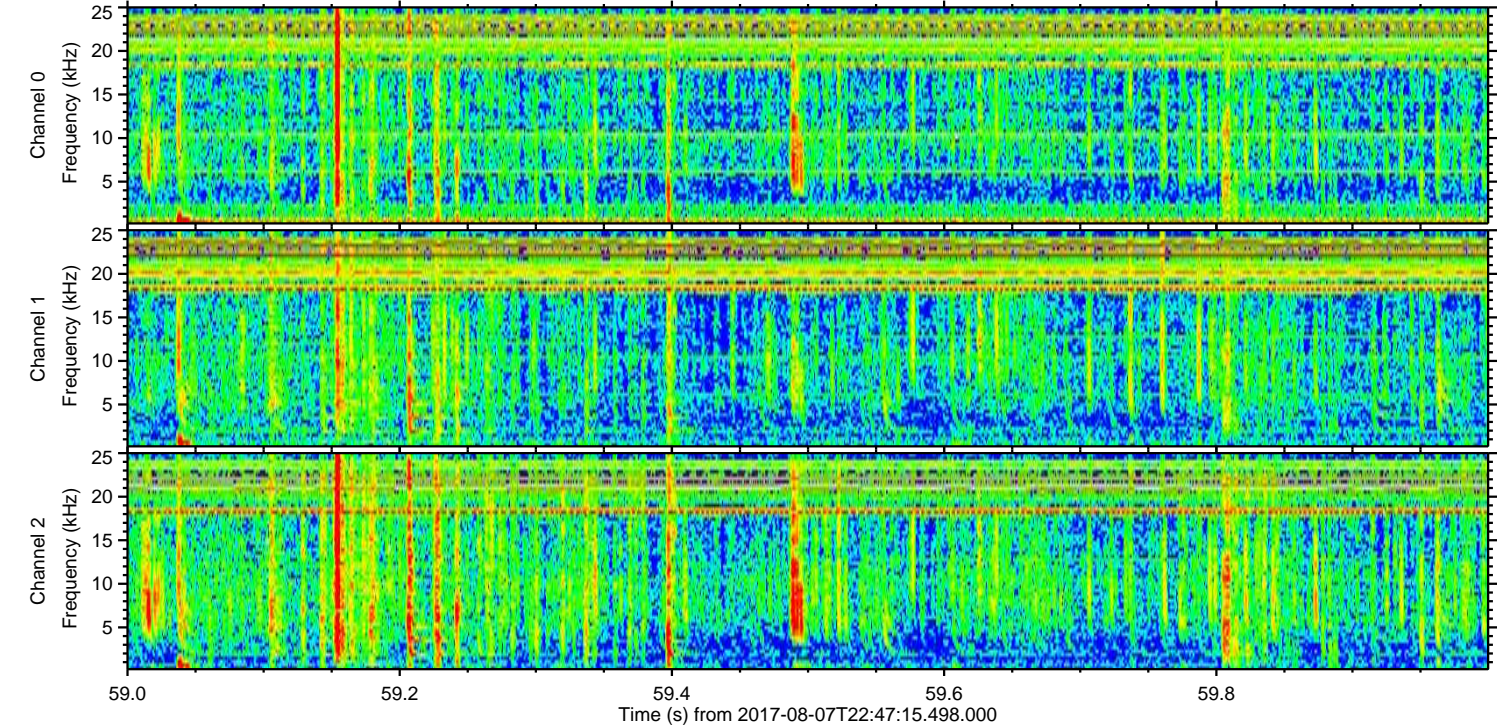
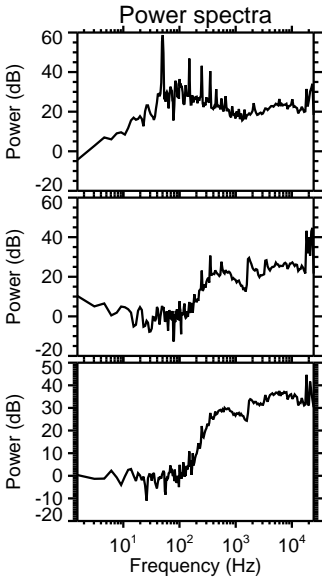
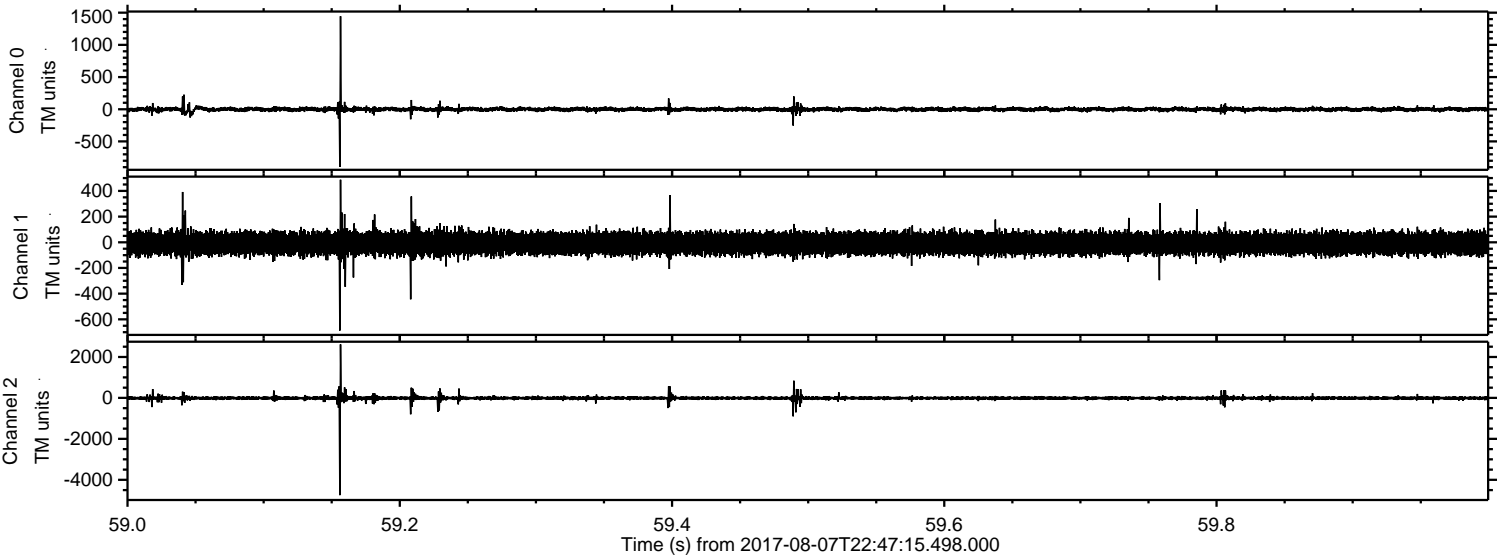

Processed Tue Aug 8 00:55:12 2017 by ELM ver.2012-10-06 from 001__elm20170807_224714__dat00.bin

