

ELMAVAN 3D WAVEFORMS (Measured data sampled at 50 kHz) 51000 packets of 144 samples from 2017-08-07T20:17:09.362.000.

Processed Mon Aug 7 22:25:19 2017 by ELM ver.2012-10-06 from 001__elm20170807_201708__dat00.bin

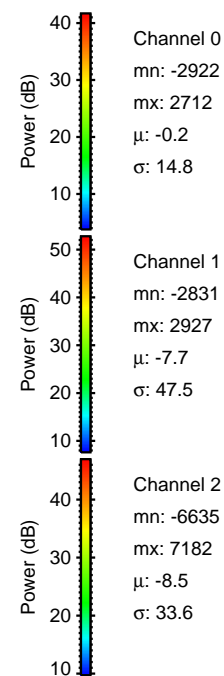
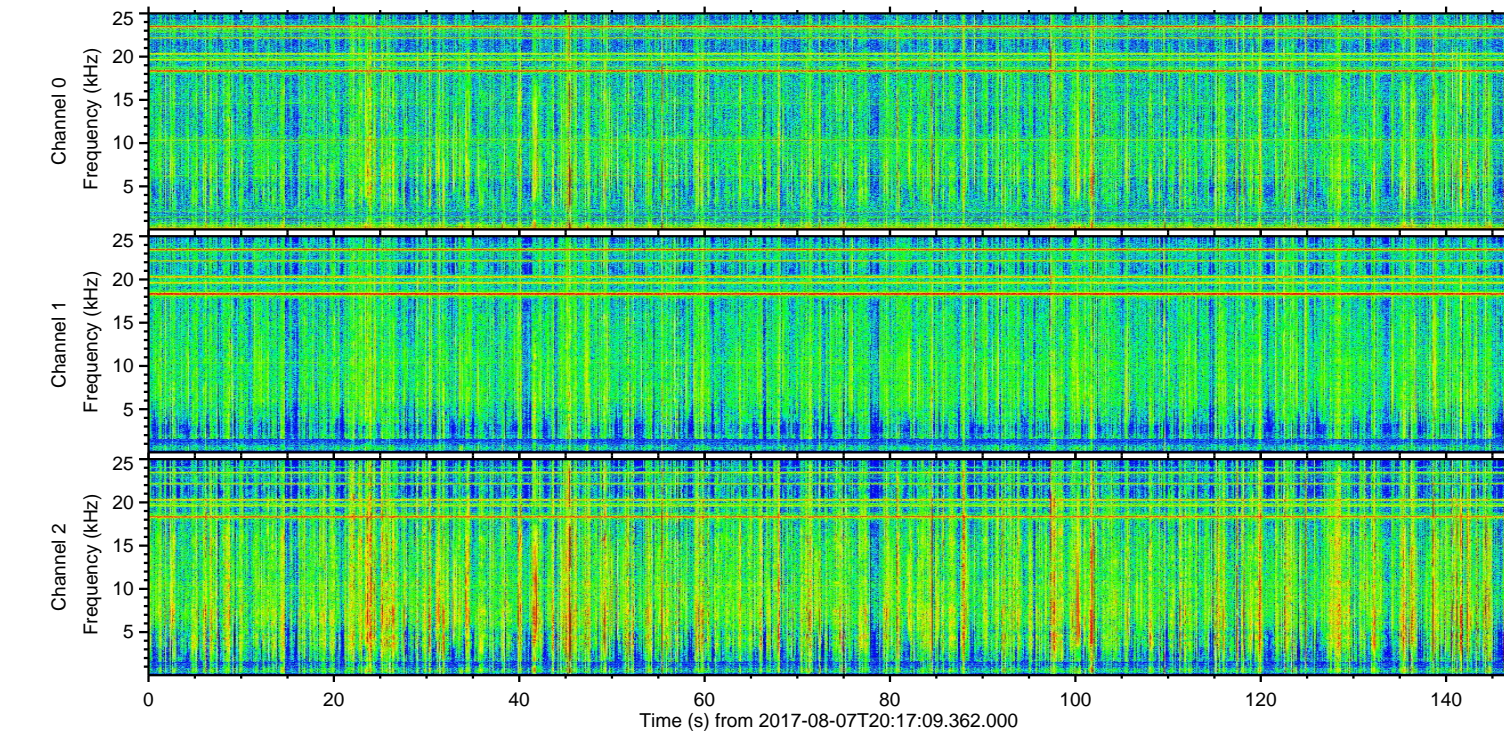
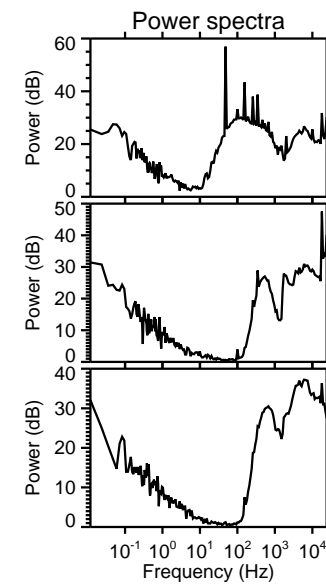
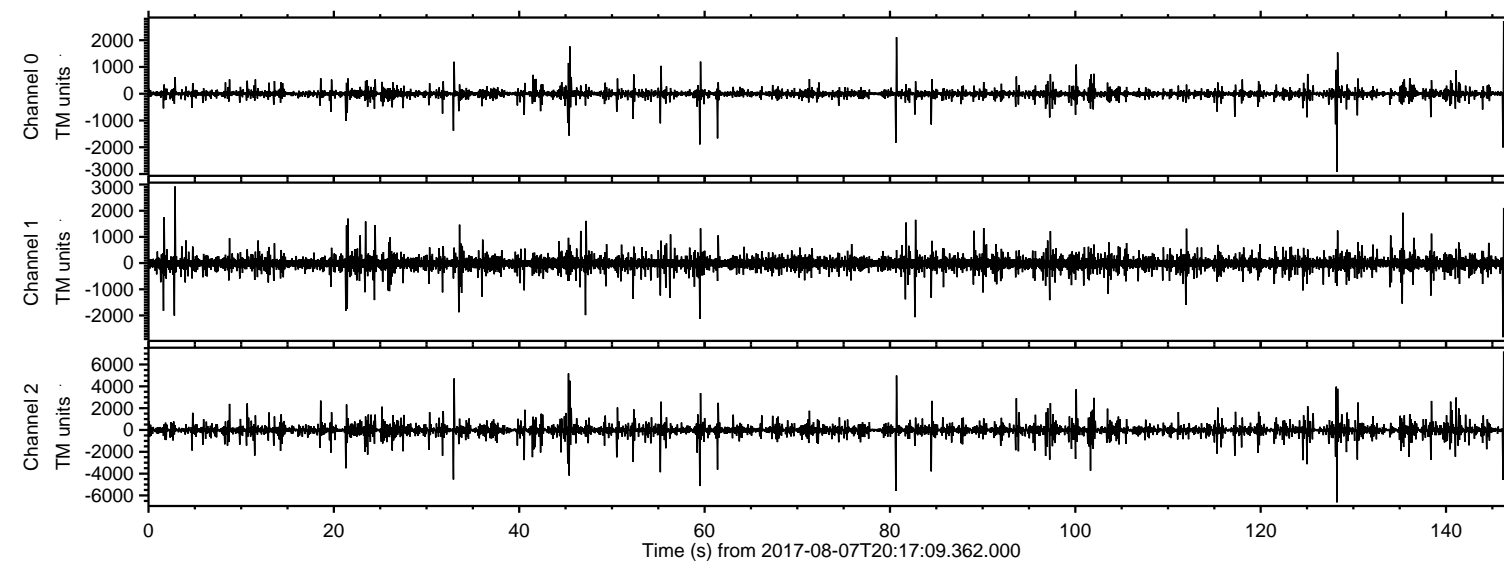

ELMAVAN 3D WAVEFORMS (Measured data sampled at 50 kHz) 51000 packets of 144 samples from 2017-08-07T20:17:09.362.000. Part 129/147

Processed Mon Aug 7 22:25:27 2017 by ELM ver.2012-10-06 from 001__elm20170807_201708__dat00.bin

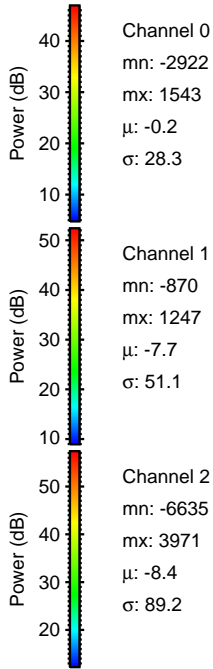
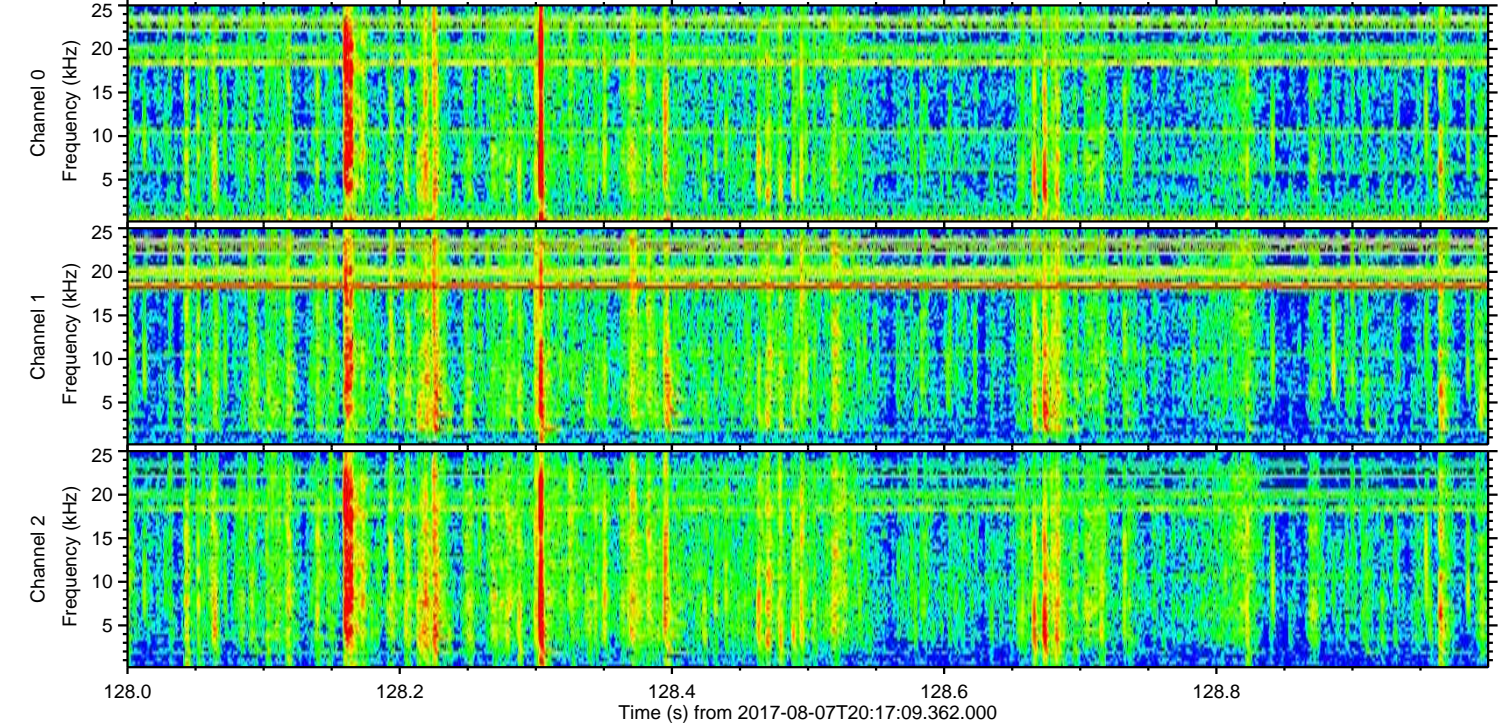
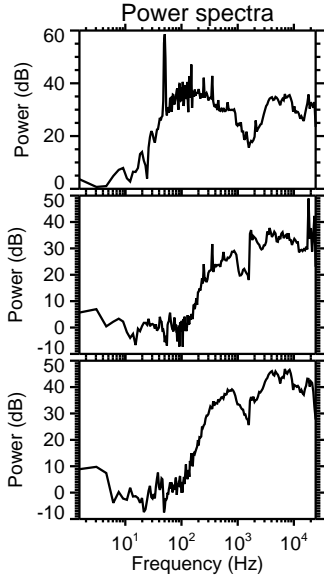
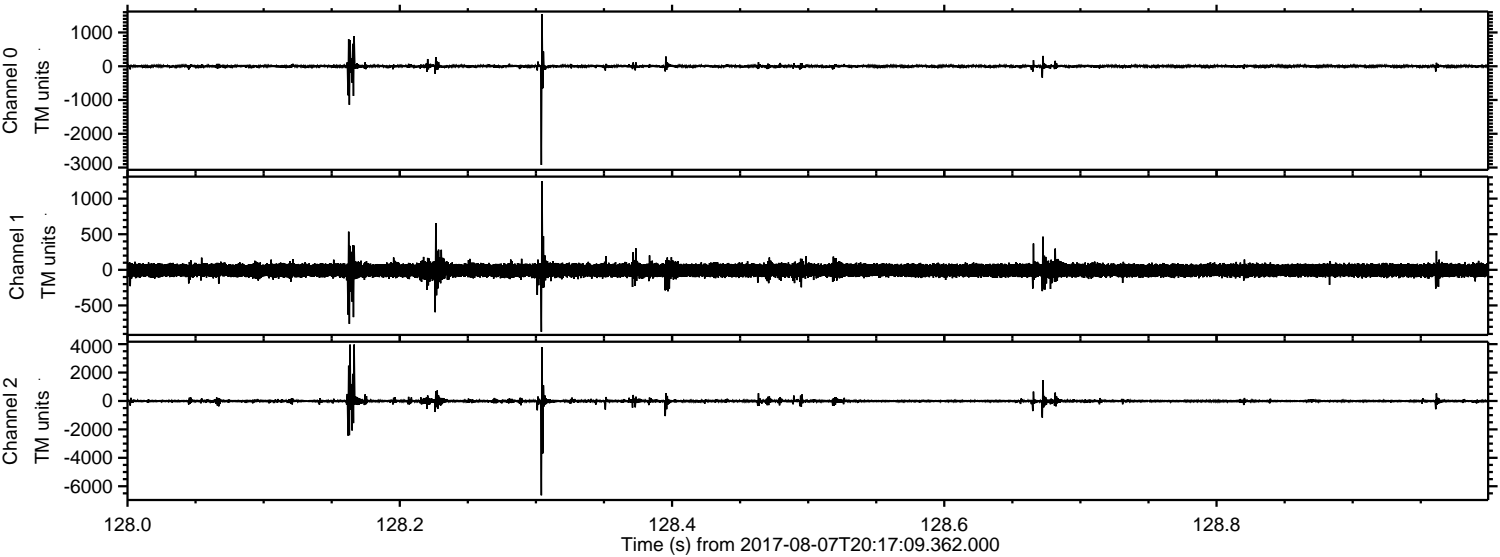

Processed Mon Aug 7 22:25:28 2017 by ELM ver.2012-10-06 from 001__elm20170807_201708__dat00.bin

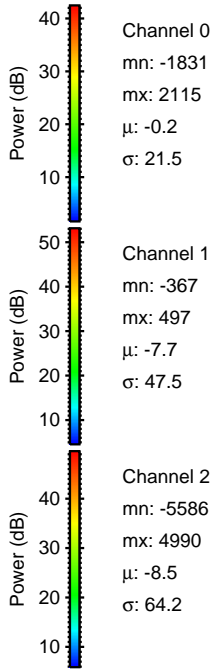
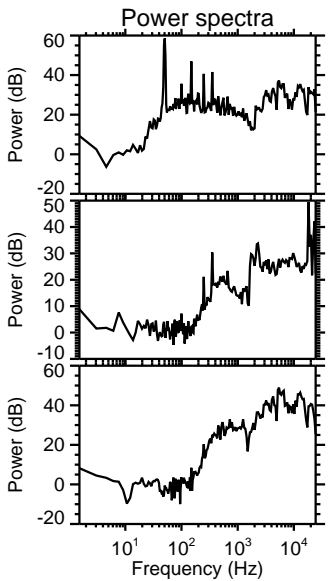
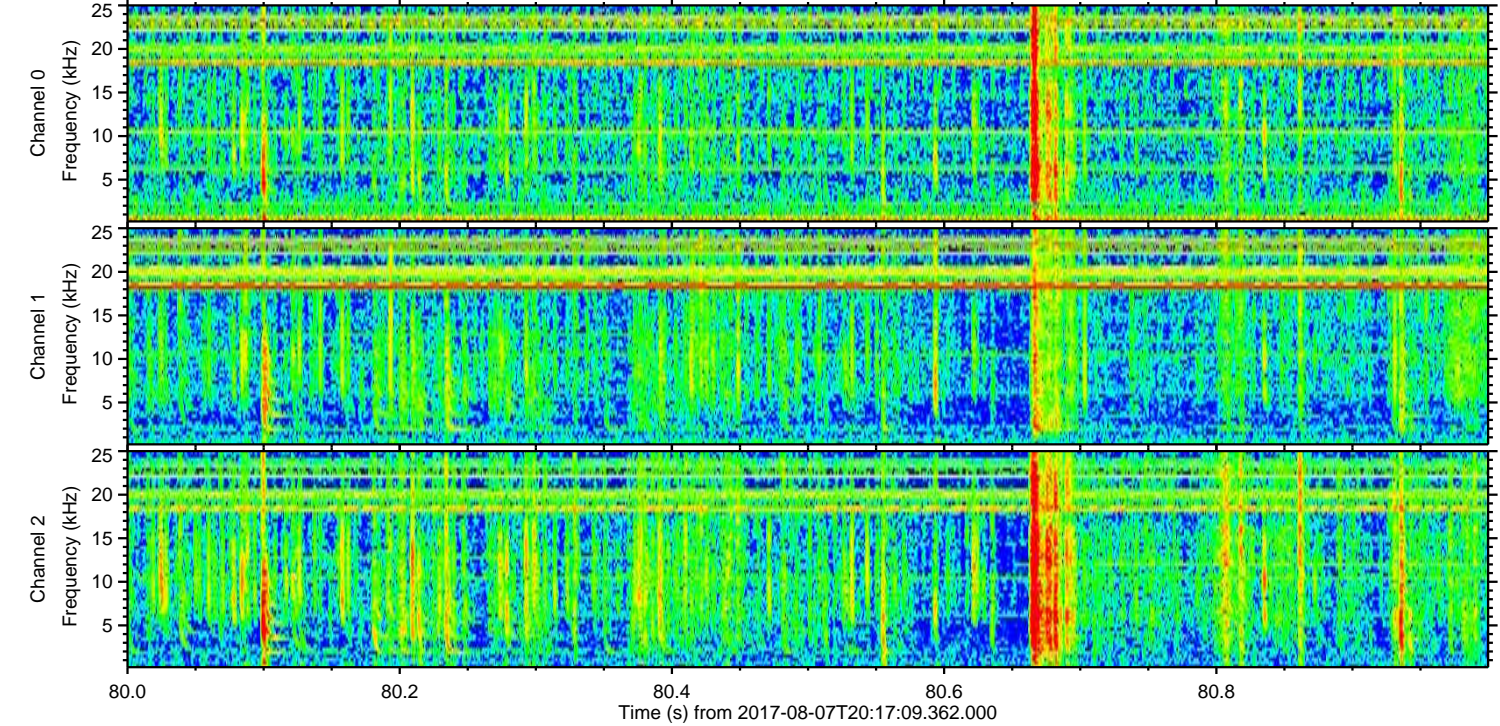
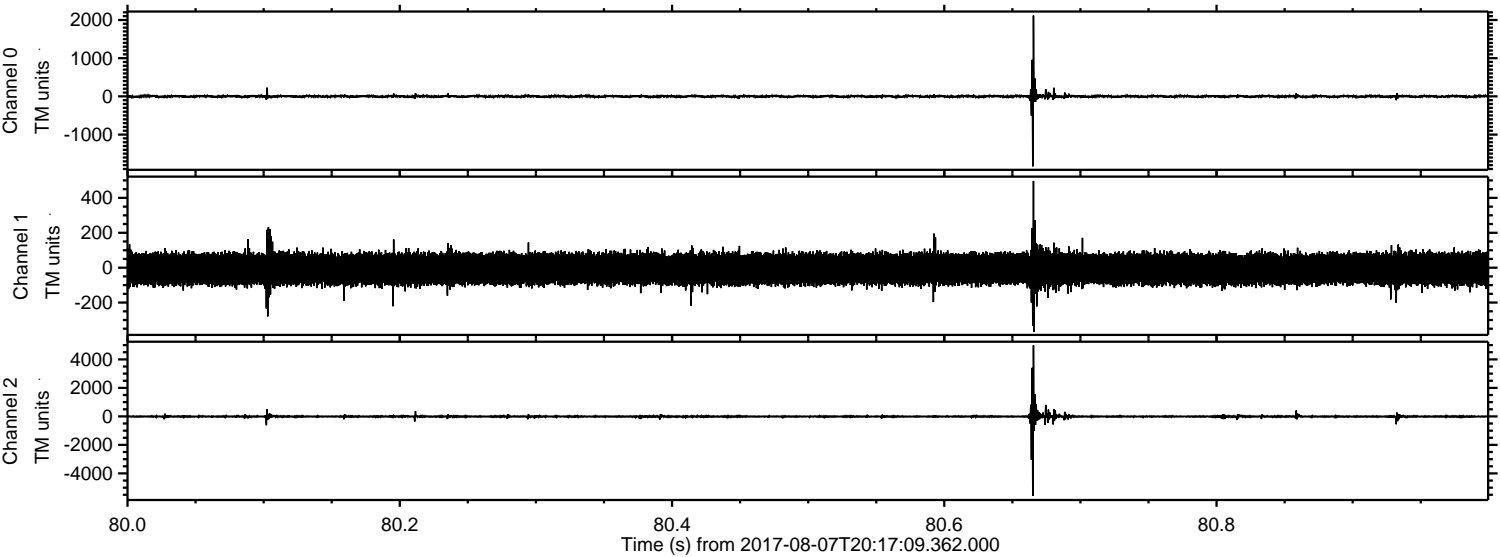

Channel 0
mn: -1831
mx: 2115
 μ : -0.2
 σ : 21.5

Channel 1
mn: -367
mx: 497
 μ : -7.7
 σ : 47.5

Channel 2
mn: -5586
mx: 4990
 μ : -8.5
 σ : 64.2

ELMAVAN 3D WAVEFORMS (Measured data sampled at 50 kHz) 51000 packets of 144 samples from 2017-08-07T20:17:09.362.000. Part 46/147

Processed Mon Aug 7 22:25:29 2017 by ELM ver.2012-10-06 from 001__elm20170807_201708__dat00.bin

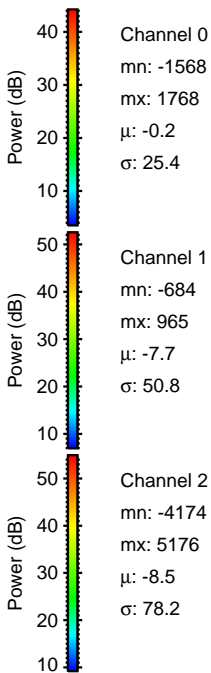
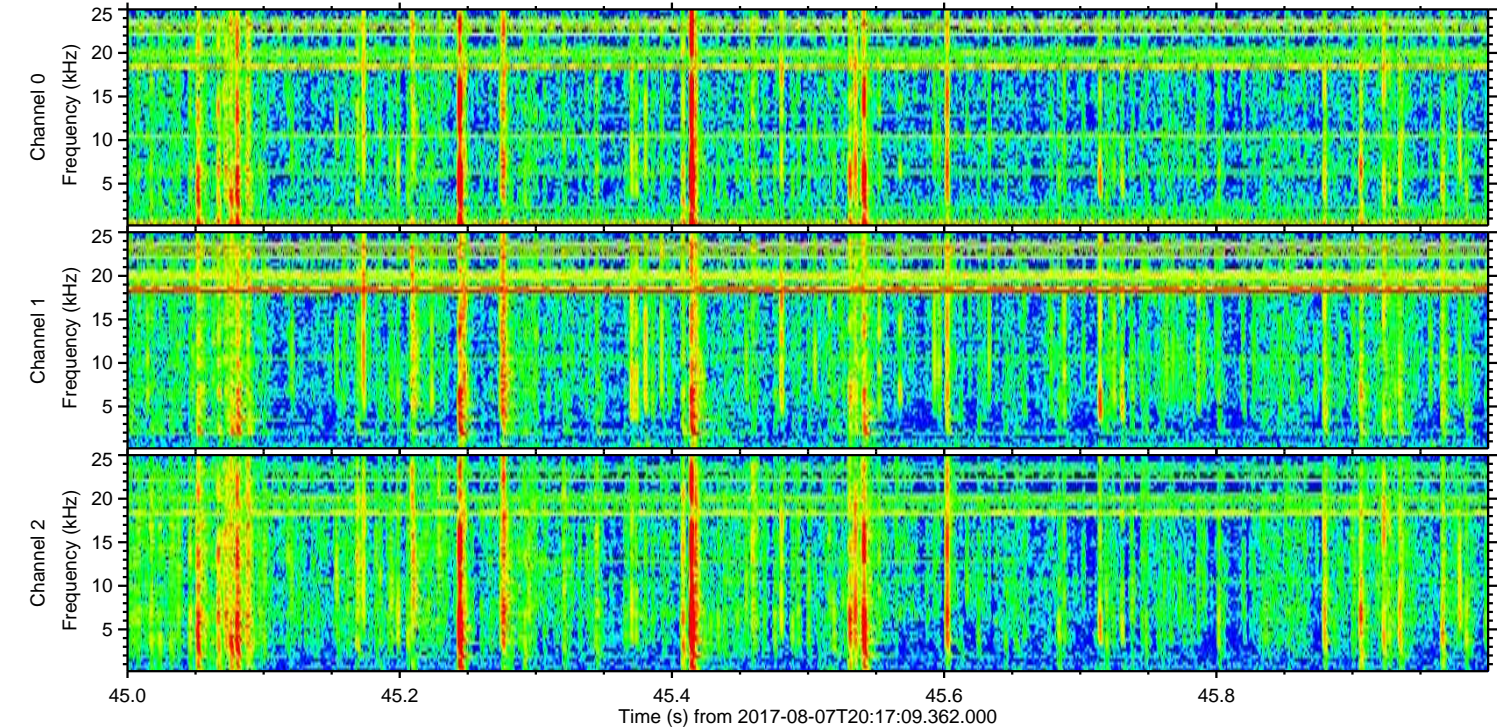
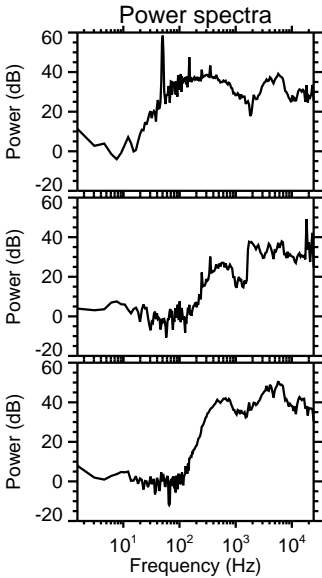
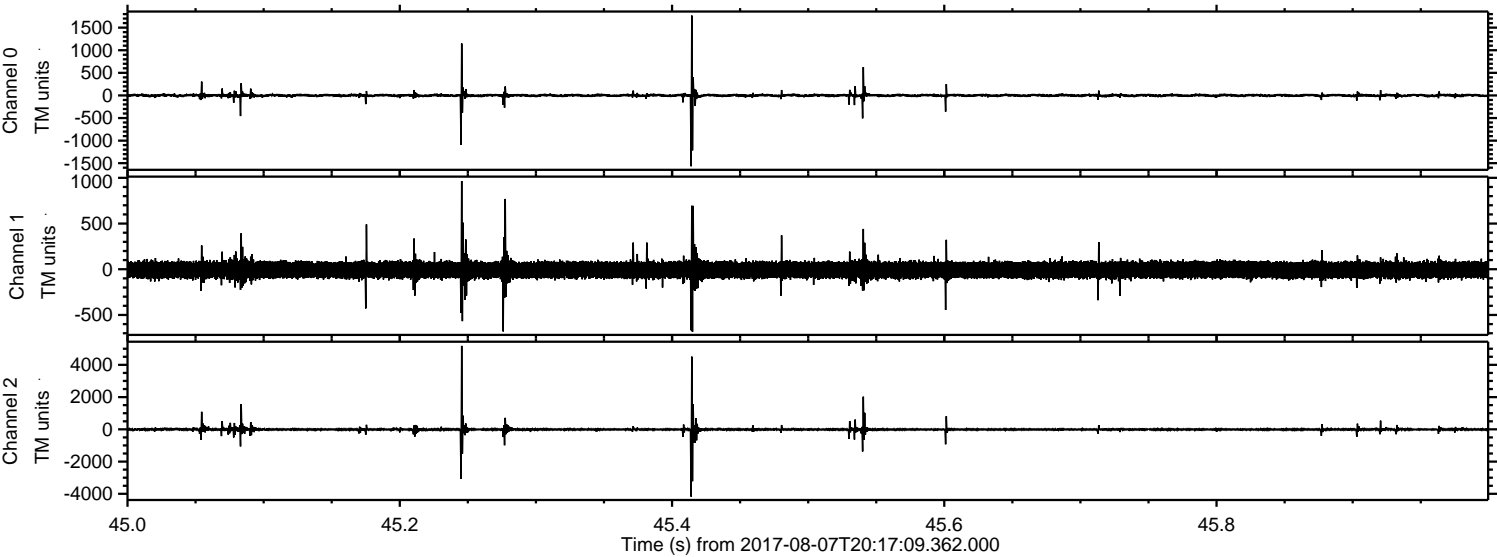

Processed Mon Aug 7 22:25:30 2017 by ELM ver.2012-10-06 from 001__elm20170807_201708__dat00.bin

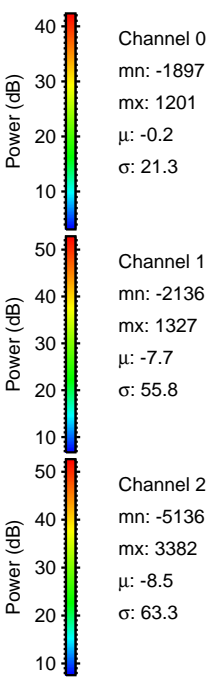
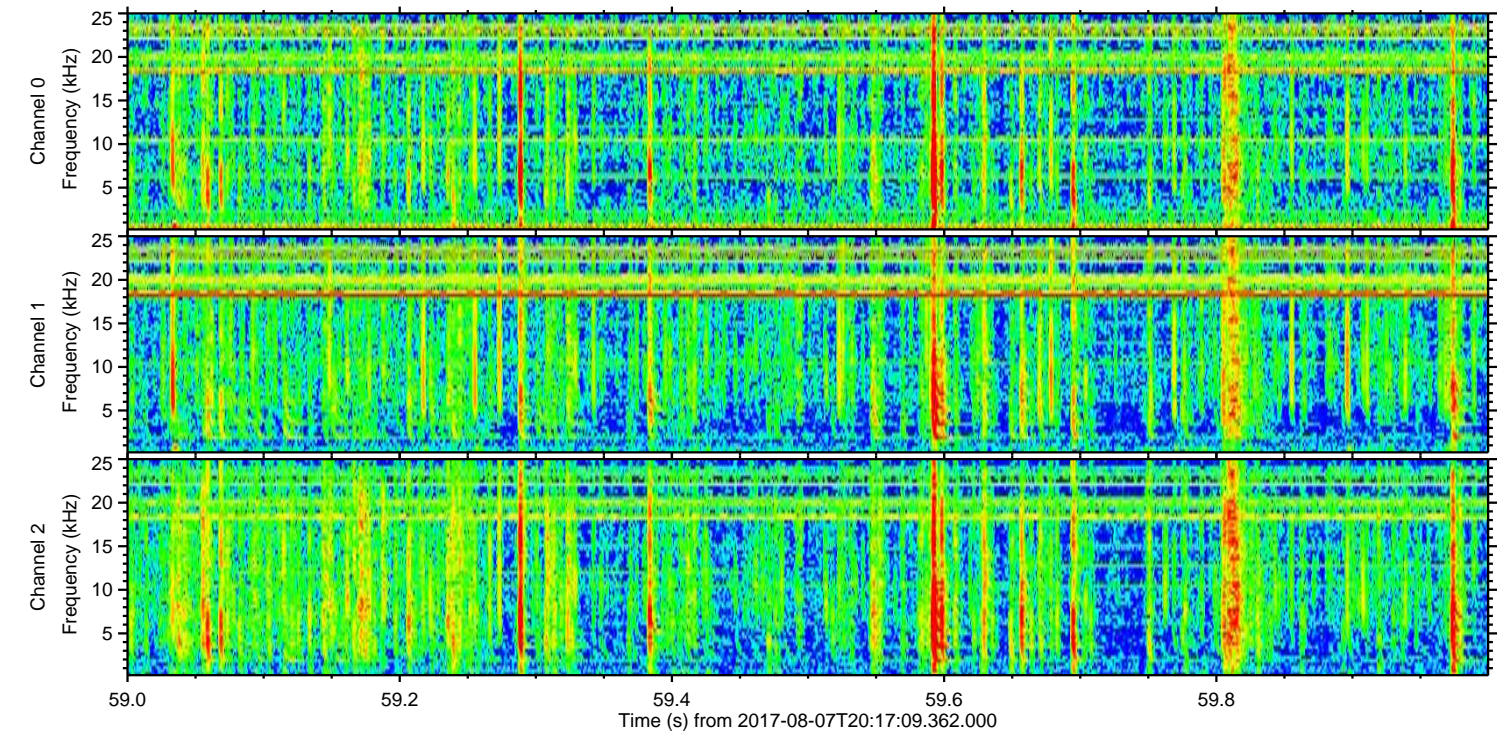
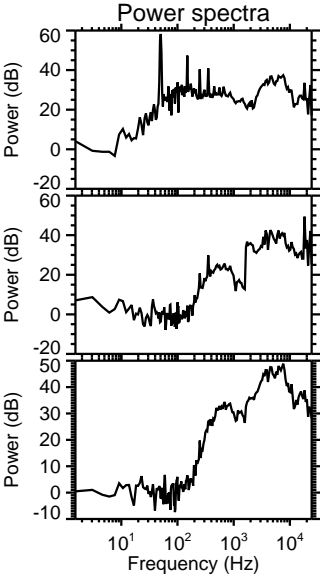
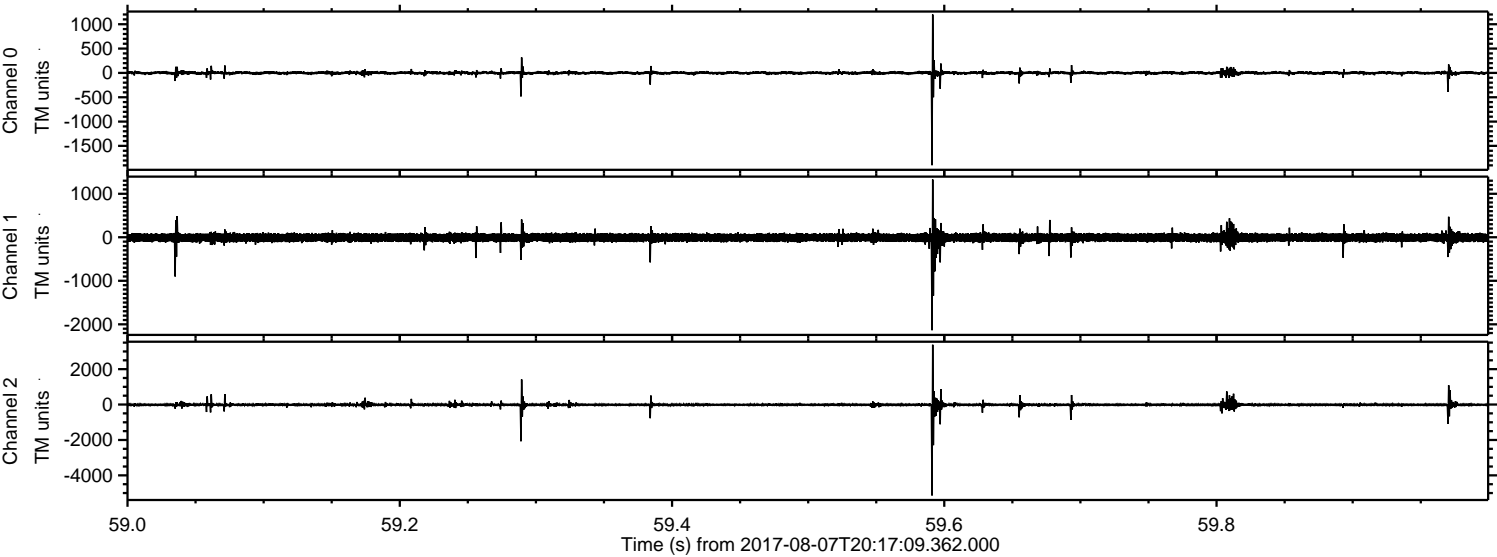

Channel 0
mn: -1897
mx: 1201
 μ : -0.2
 σ : 21.3

Channel 1
mn: -2136
mx: 1327
 μ : -7.7
 σ : 55.8

Channel 2
mn: -5136
mx: 3382
 μ : -8.5
 σ : 63.3

ELMAVAN 3D WAVEFORMS (Measured data sampled at 50 kHz) 51000 packets of 144 samples from 2017-08-07T20:17:09.362.000. Part 33/147

Processed Mon Aug 7 22:25:30 2017 by ELM ver.2012-10-06 from 001__elm20170807_201708__dat00.bin

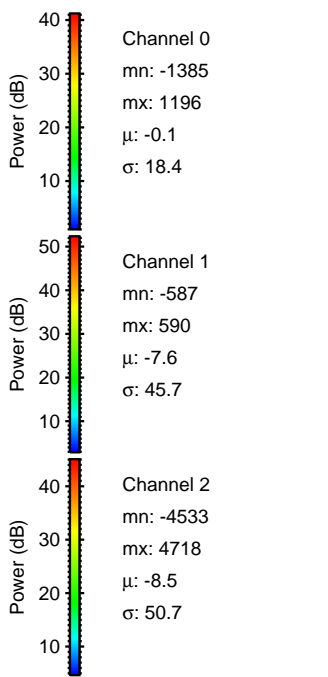
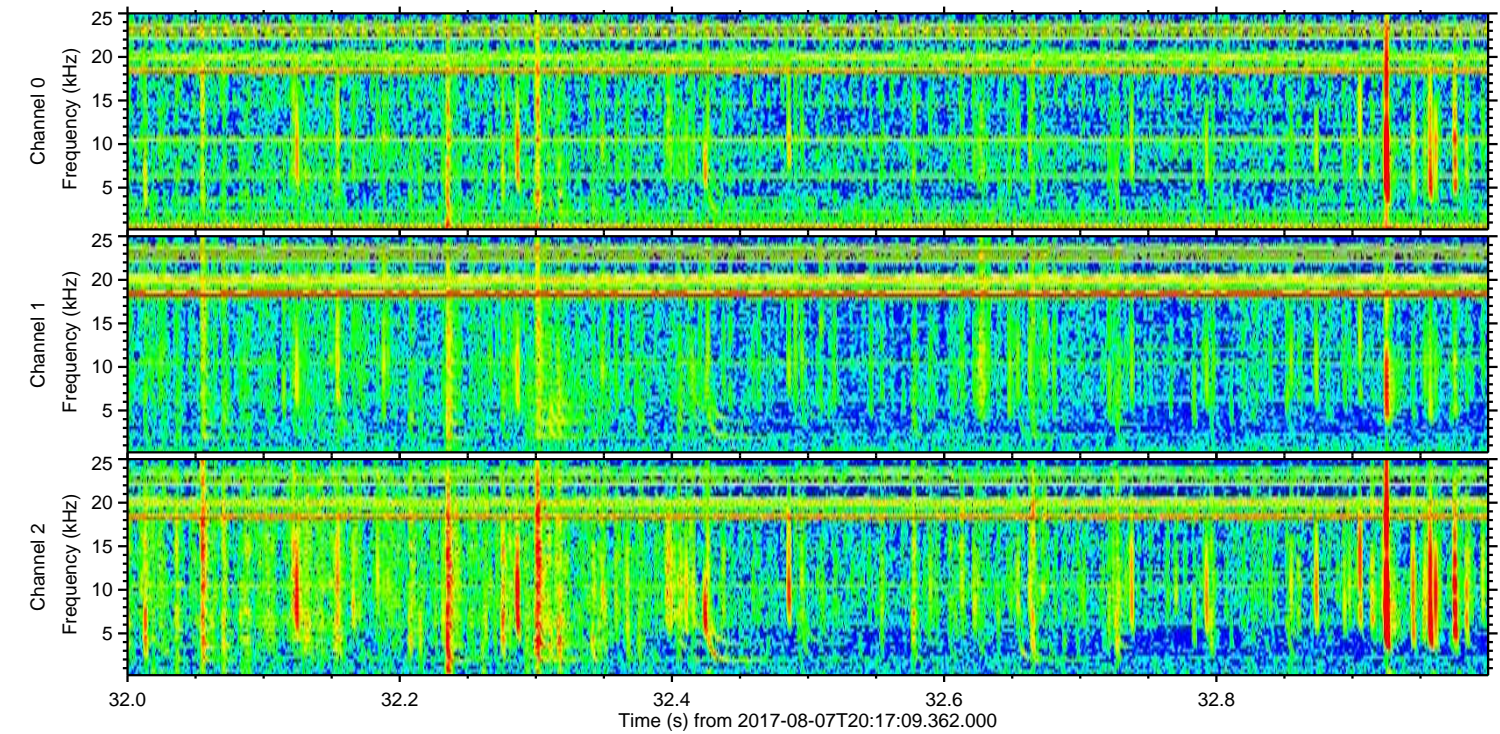
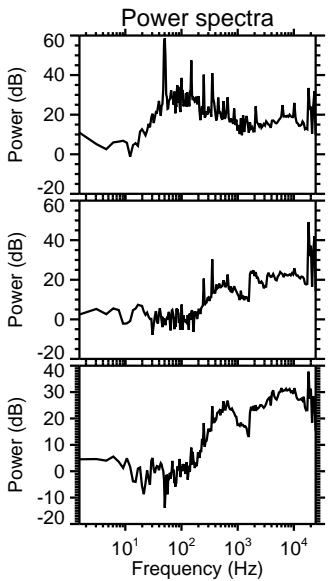
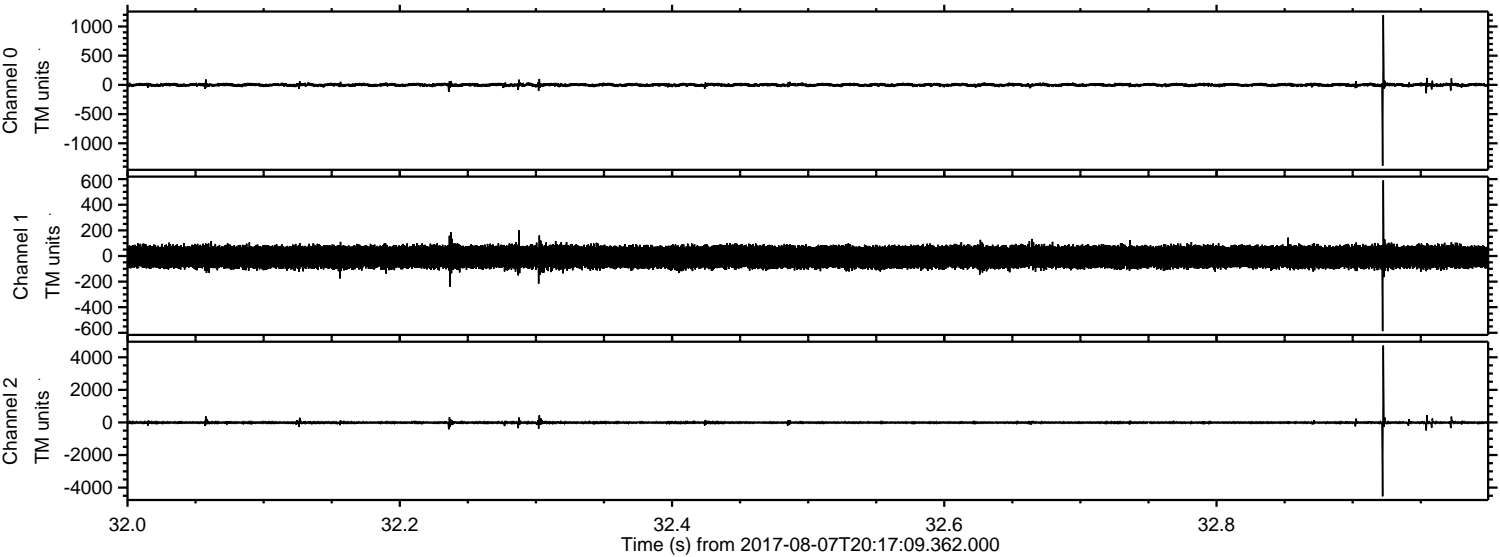

Processed Mon Aug 7 22:25:31 2017 by ELM ver.2012-10-06 from 001__elm20170807_201708__dat00.bin

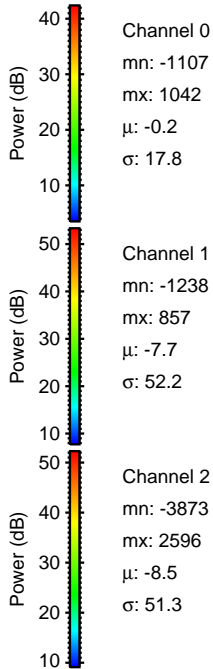
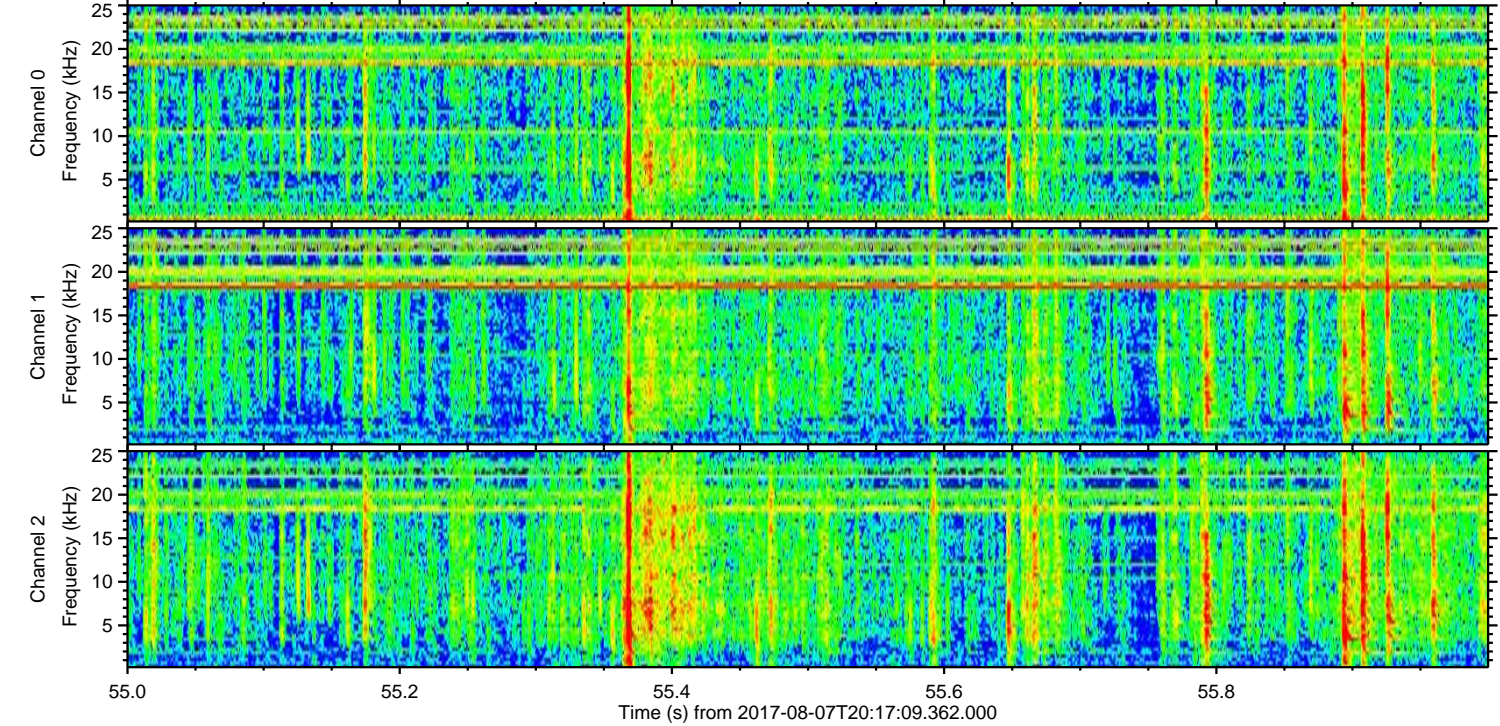
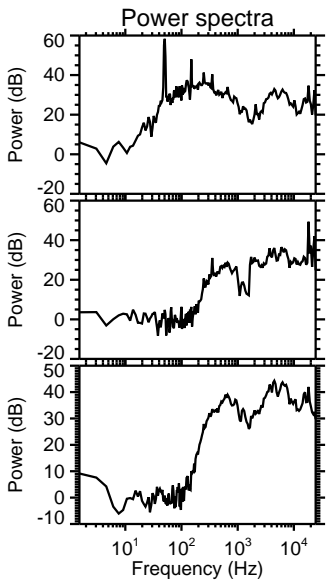
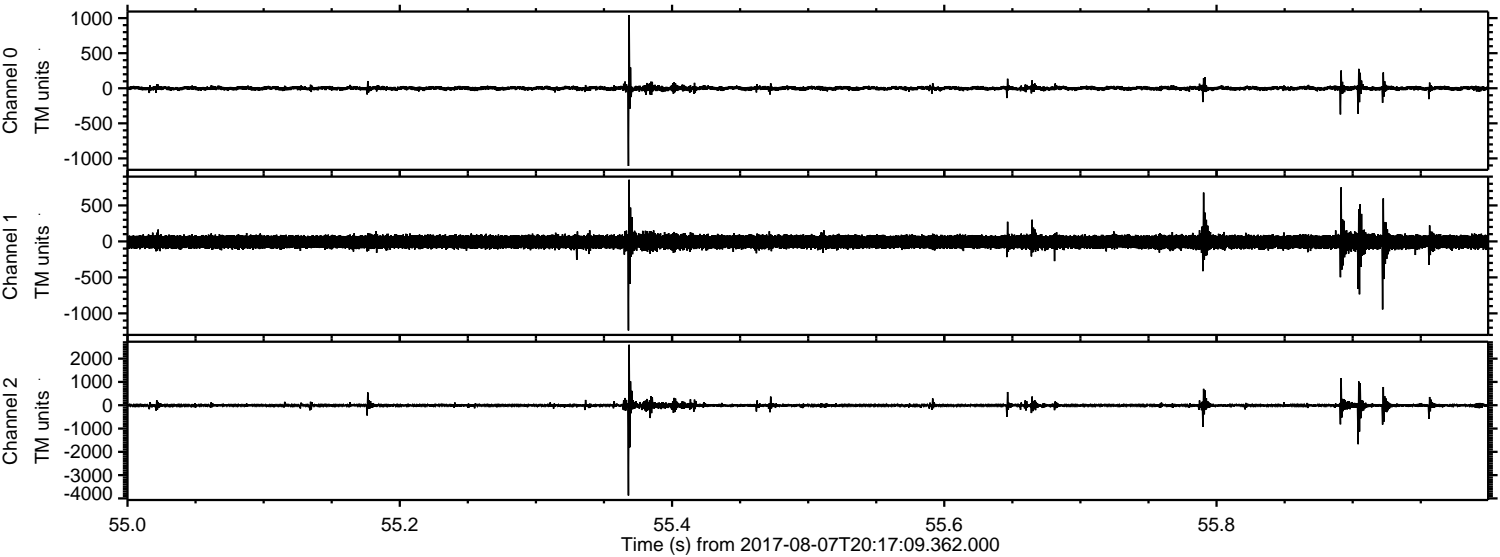

Channel 0
mn: -1107
mx: 1042
 μ : -0.2
 σ : 17.8

Channel 1
mn: -1238
mx: 857
 μ : -7.7
 σ : 52.2

Channel 2
mn: -3873
mx: 2596
 μ : -8.5
 σ : 51.3

Processed Mon Aug 7 22:25:32 2017 by ELM ver.2012-10-06 from 001__elm20170807_201708__dat00.bin

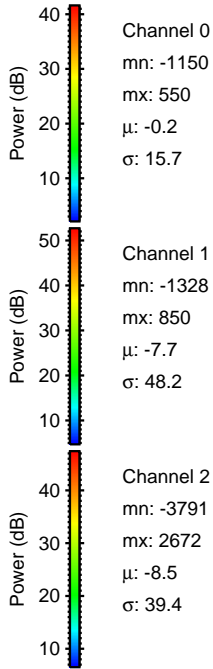
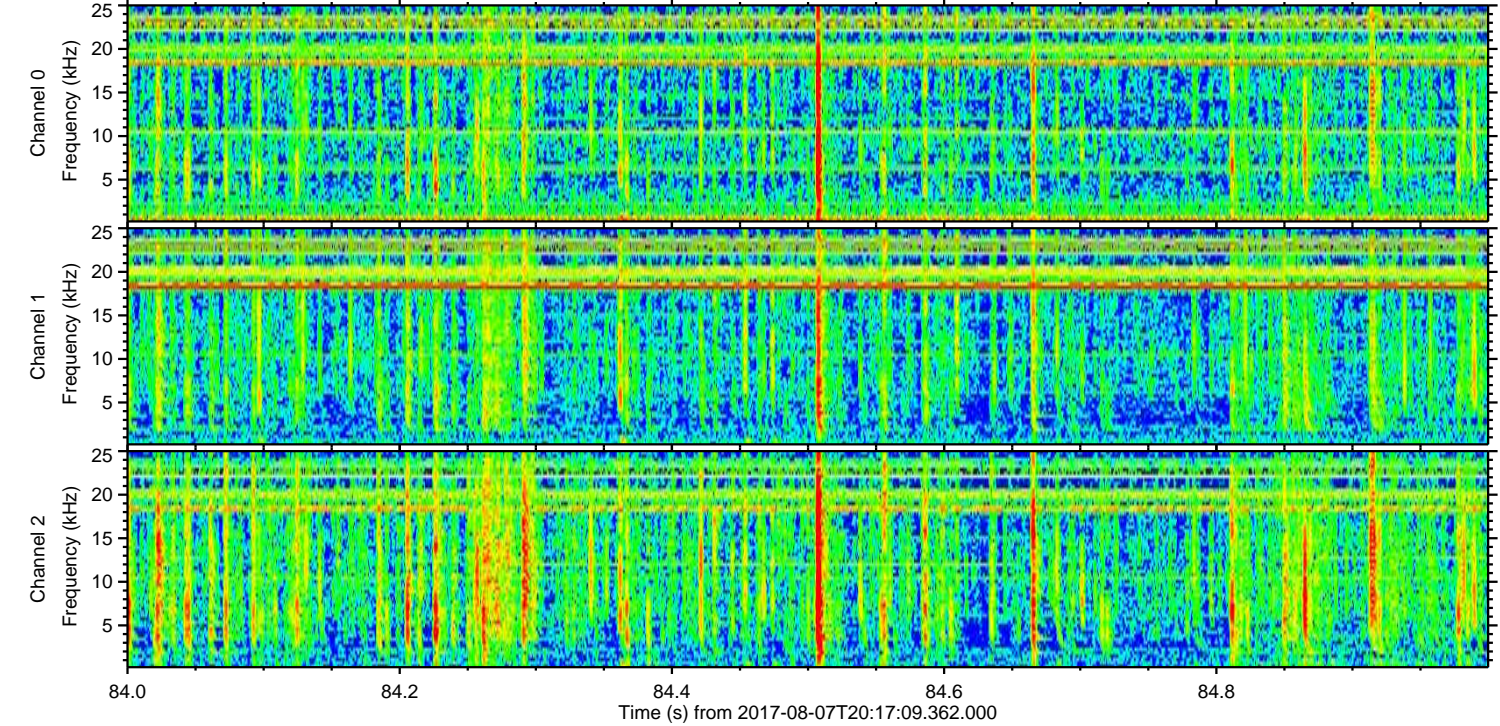
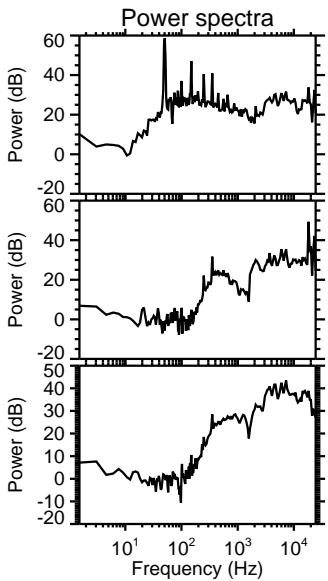
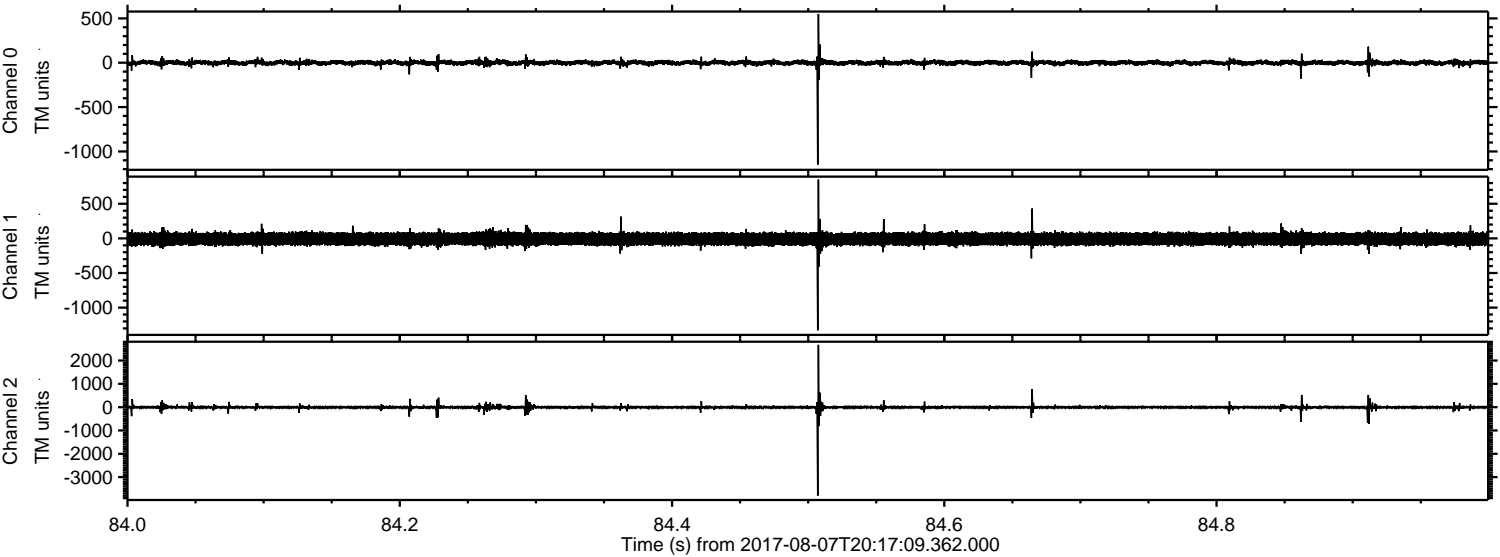

Channel 0
mn: -1150
mx: 550
 μ : -0.2
 σ : 15.7

Channel 1
mn: -1328
mx: 850
 μ : -7.7
 σ : 48.2

Channel 2
mn: -3791
mx: 2672
 μ : -8.5
 σ : 39.4

ELMAVAN 3D WAVEFORMS (Measured data sampled at 50 kHz) 51000 packets of 144 samples from 2017-08-07T20:17:09.362.000. Part 101/147

Processed Mon Aug 7 22:25:33 2017 by ELM ver.2012-10-06 from 001__elm20170807_201708__dat00.bin

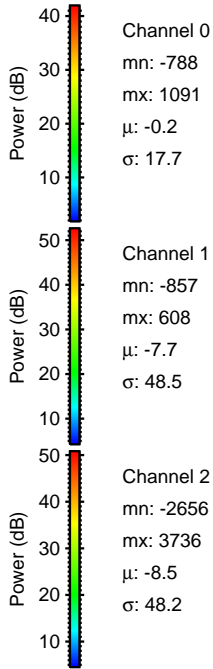
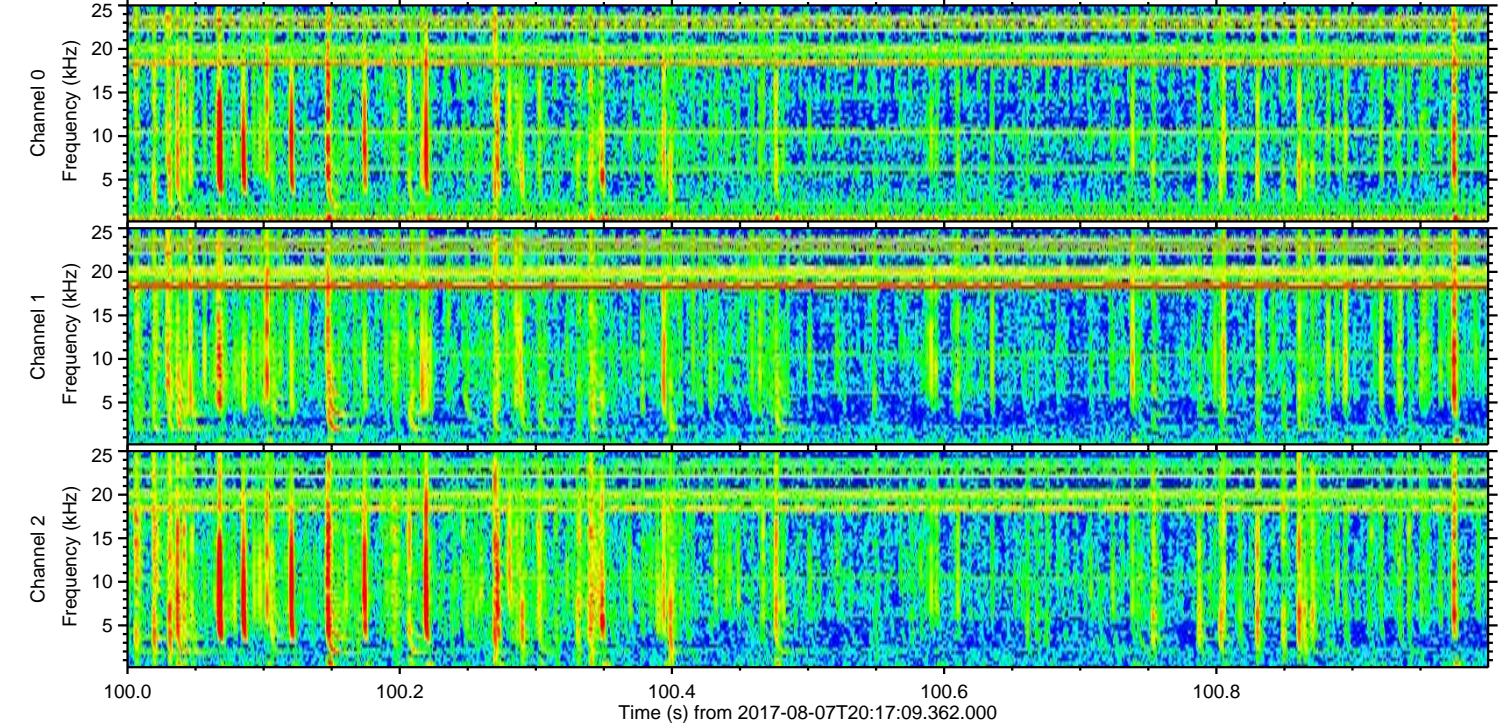
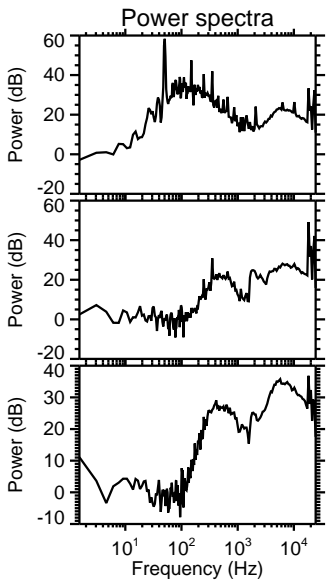
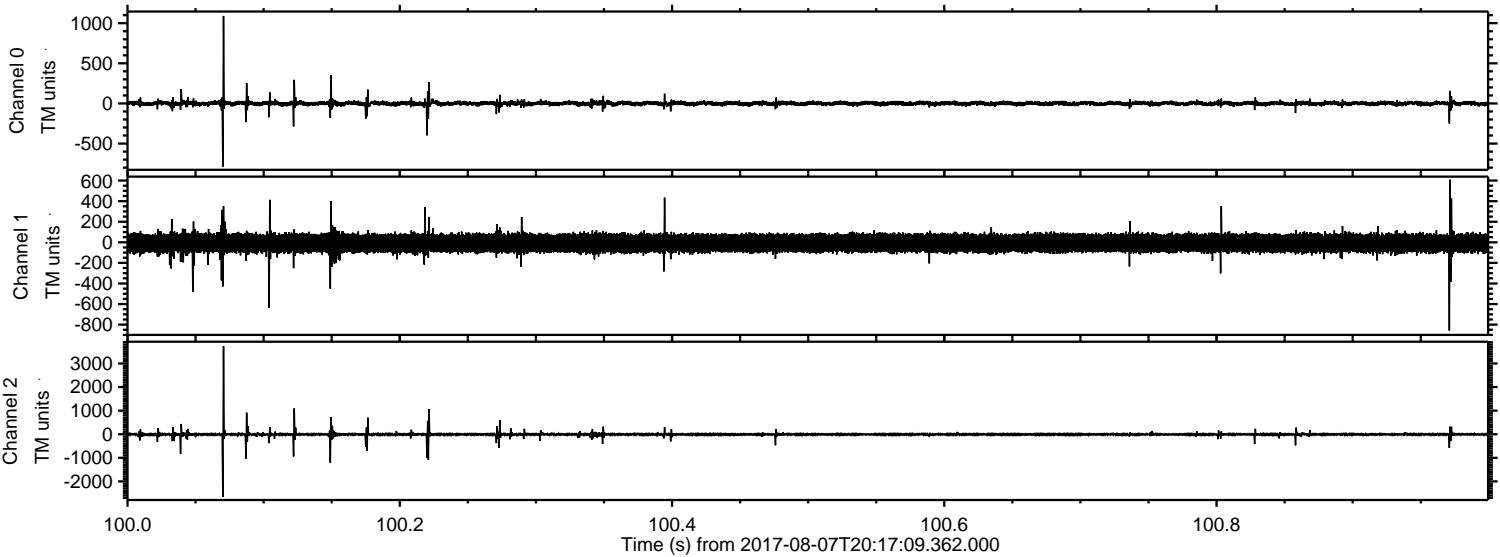

ELMAVAN 3D WAVEFORMS (Measured data sampled at 50 kHz) 51000 packets of 144 samples from 2017-08-07T20:17:09.362.000. Part 102/147

Processed Mon Aug 7 22:25:33 2017 by ELM ver.2012-10-06 from 001__elm20170807_201708__dat00.bin

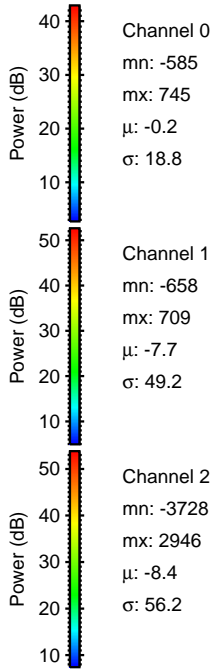
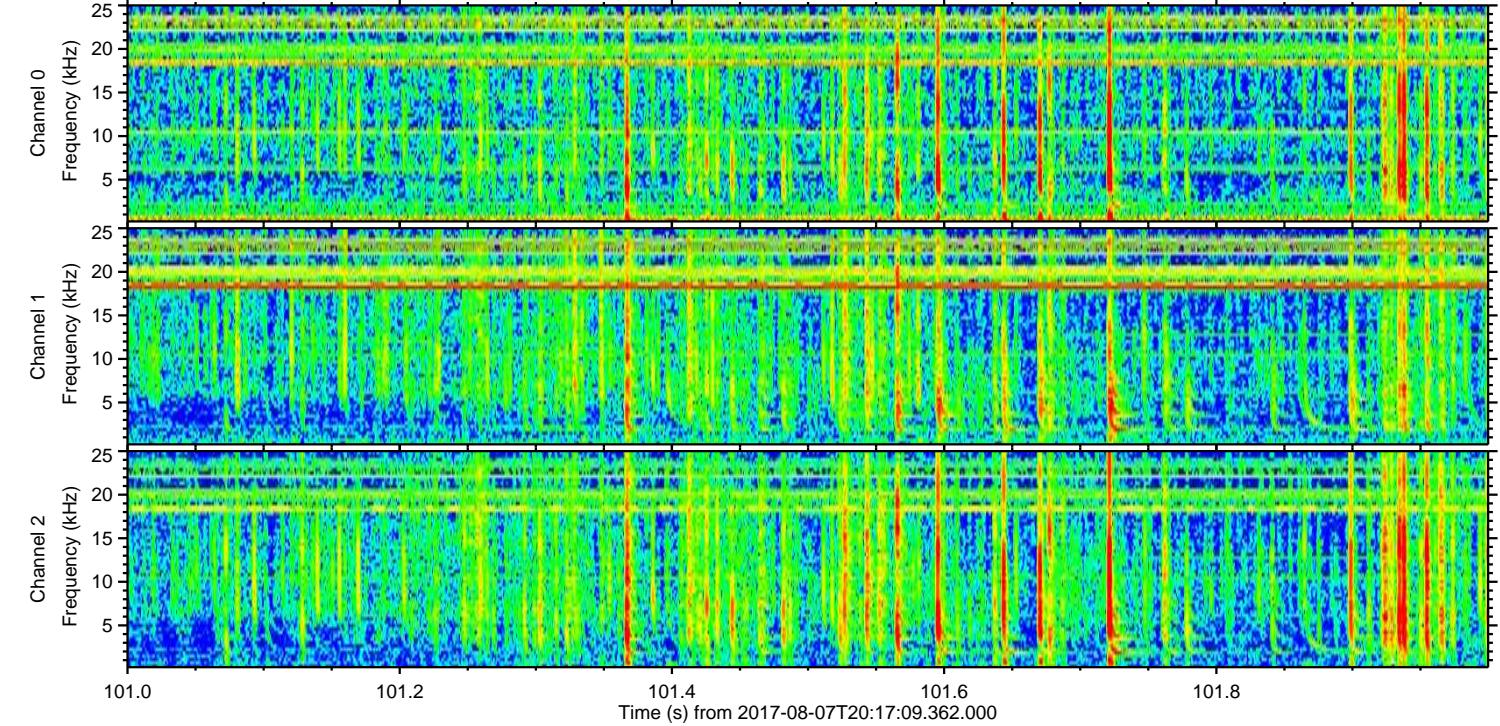
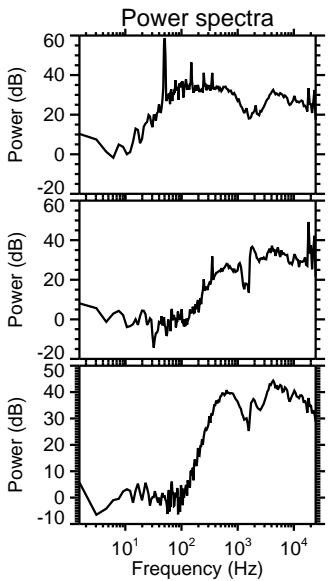
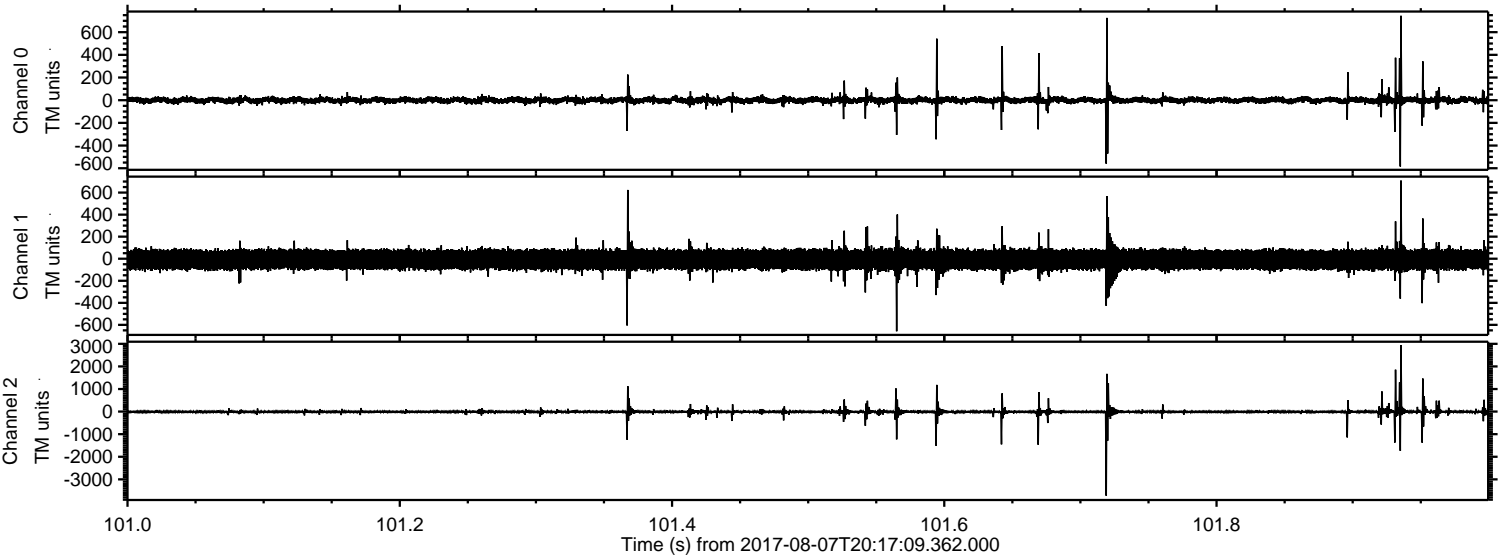

Processed Mon Aug 7 22:25:34 2017 by ELM ver.2012-10-06 from 001__elm20170807_201708__dat00.bin

