

ELMAVAN 3D WAVEFORMS (Measured data sampled at 50 kHz) 51000 packets of 144 samples from 2017-08-07T16:01:58.912.000.

Processed Mon Aug 7 18:09:36 2017 by ELM ver.2012-10-06 from 001__elm20170807_160157__dat00.bin

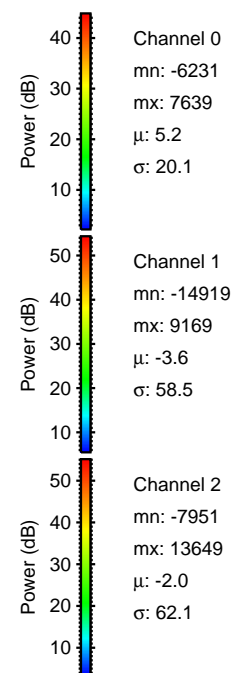

Processed Mon Aug 7 18:09:42 2017 by ELM ver.2012-10-06 from 001__elm20170807_160157__dat00.bin

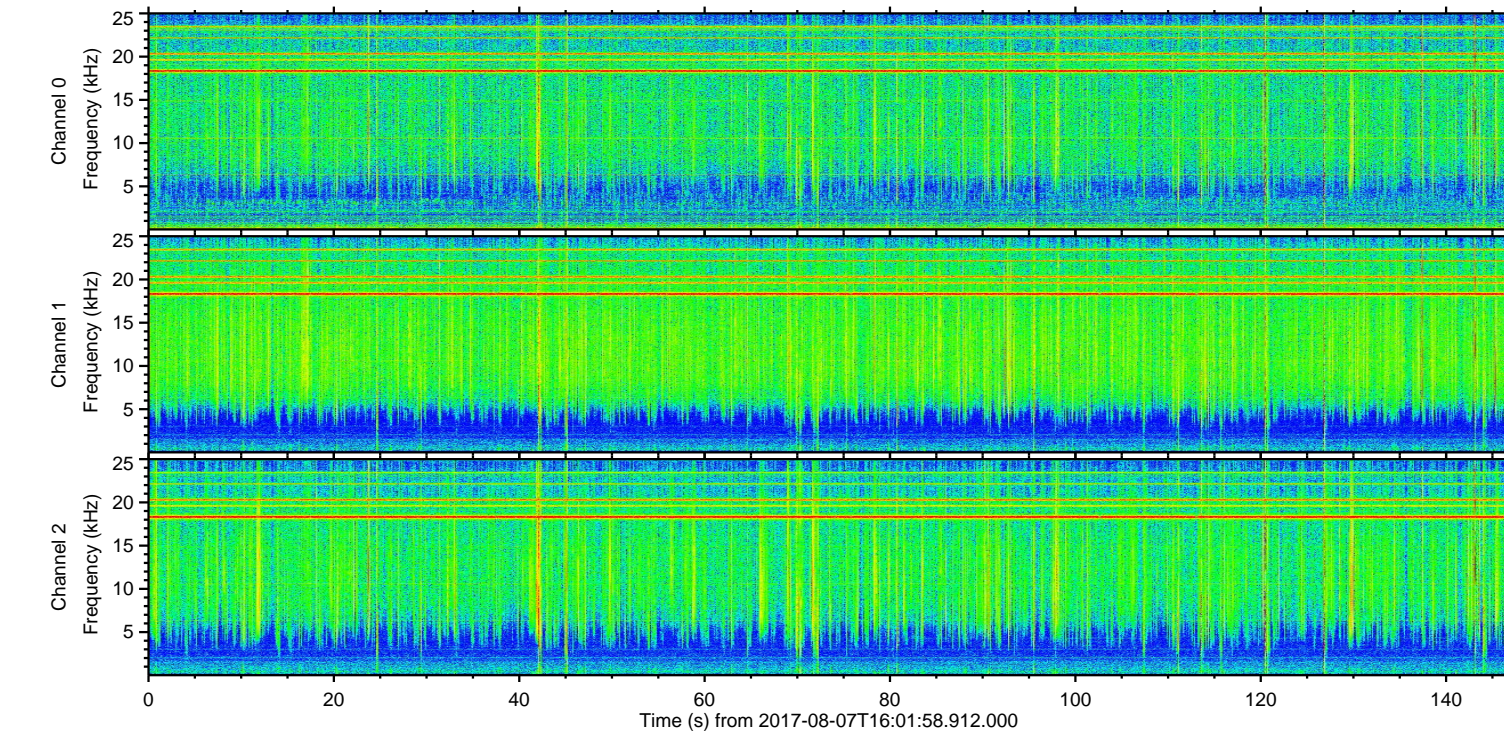
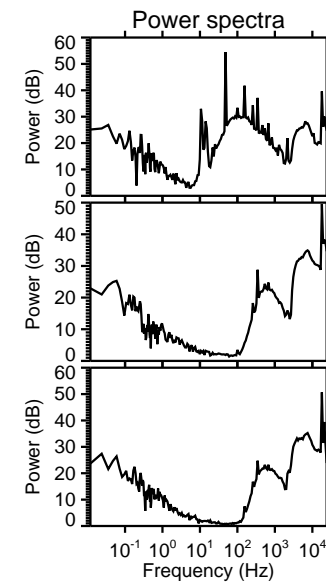
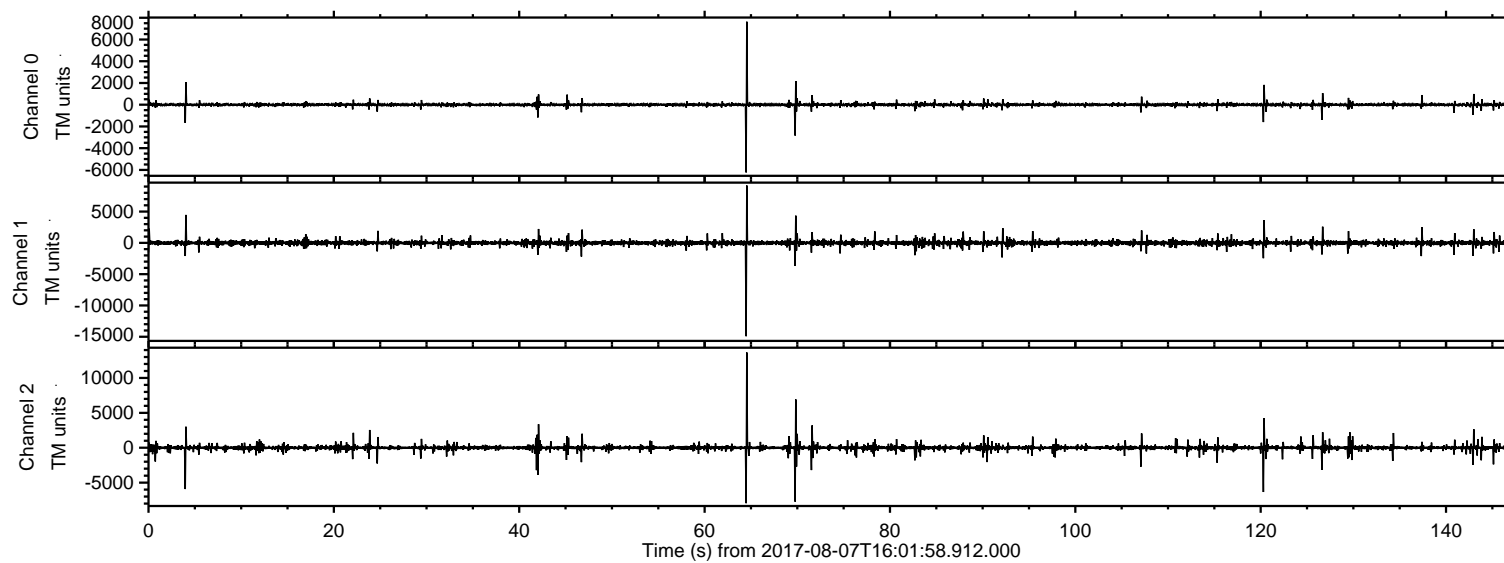
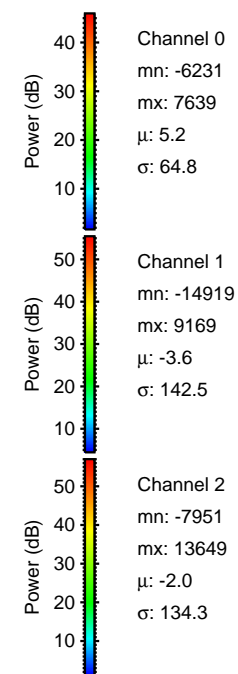
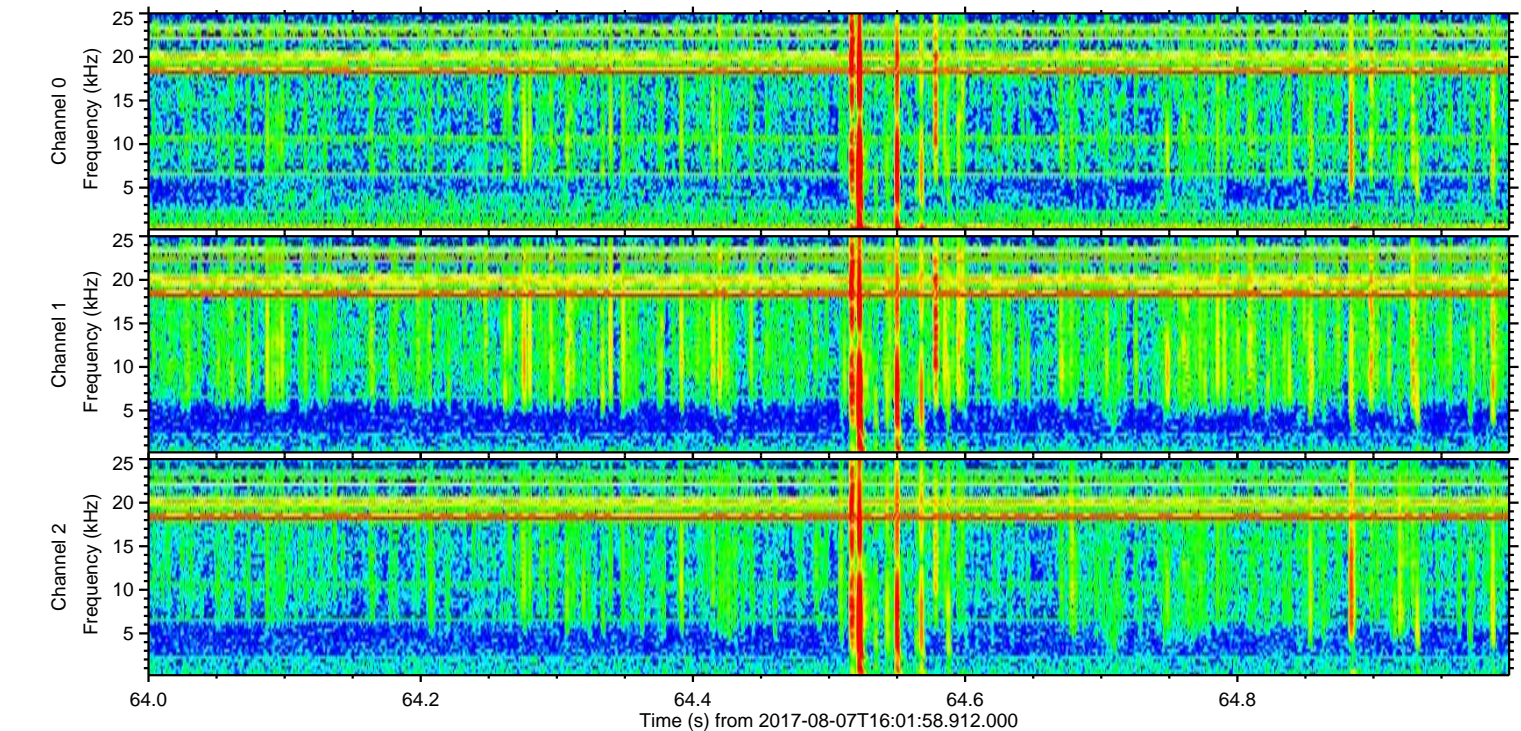
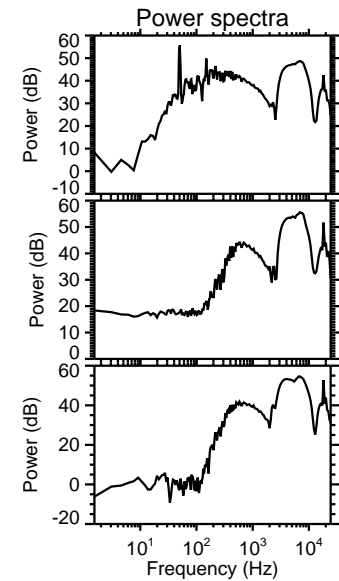
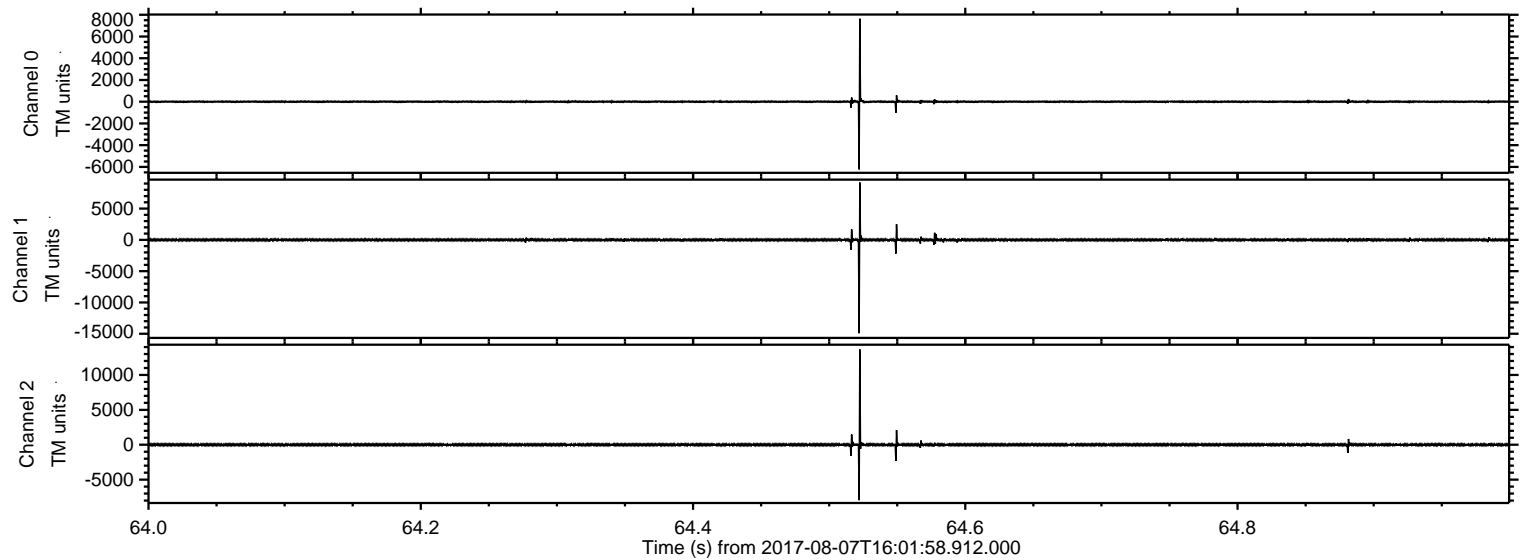

Processed Mon Aug 7 18:09:43 2017 by ELM ver.2012-10-06 from 001__elm20170807_160157__dat00.bin

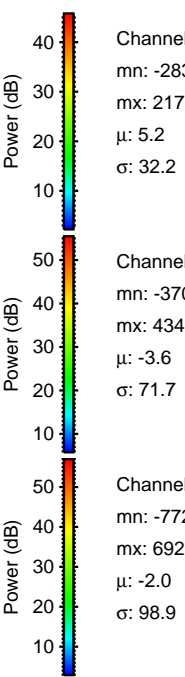
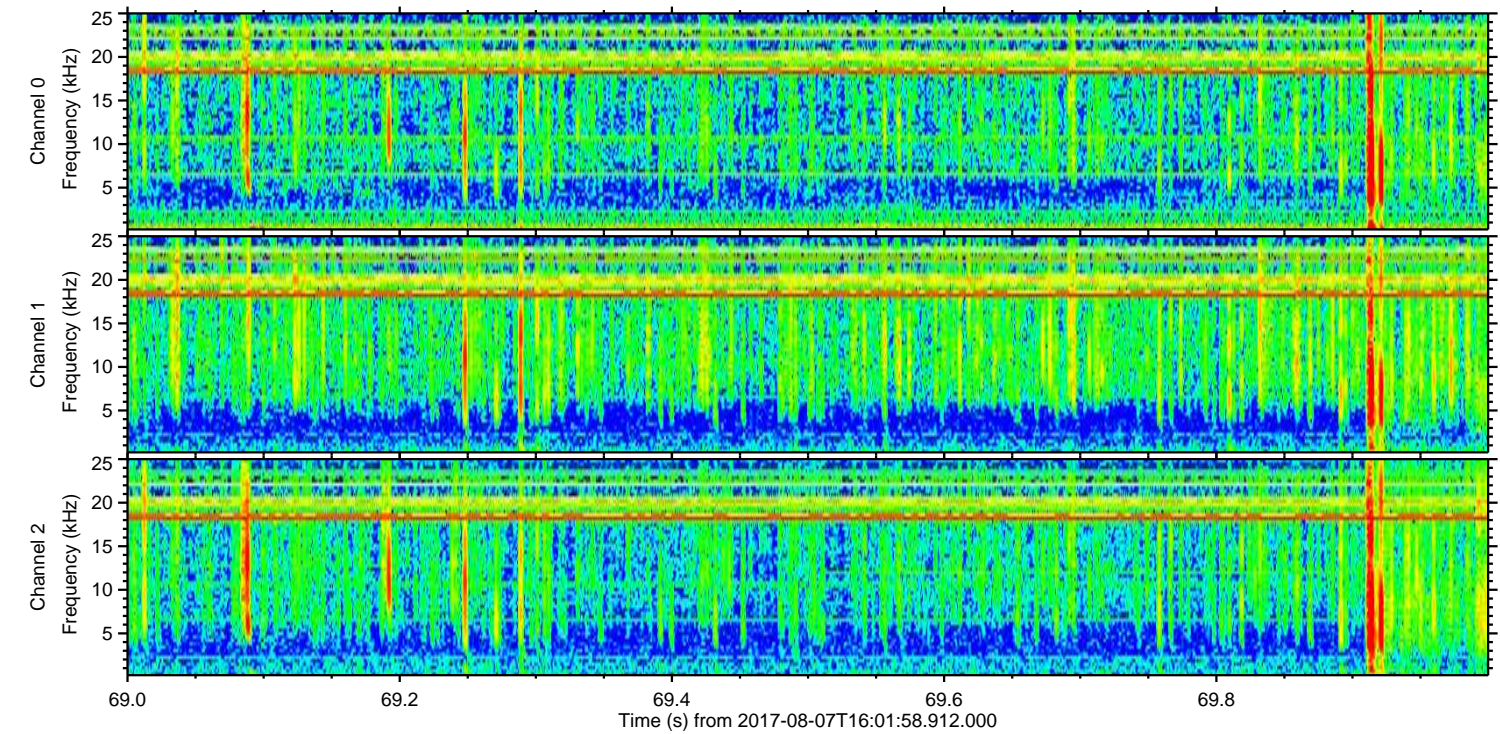
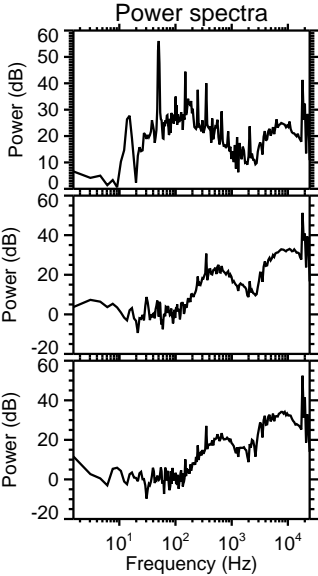
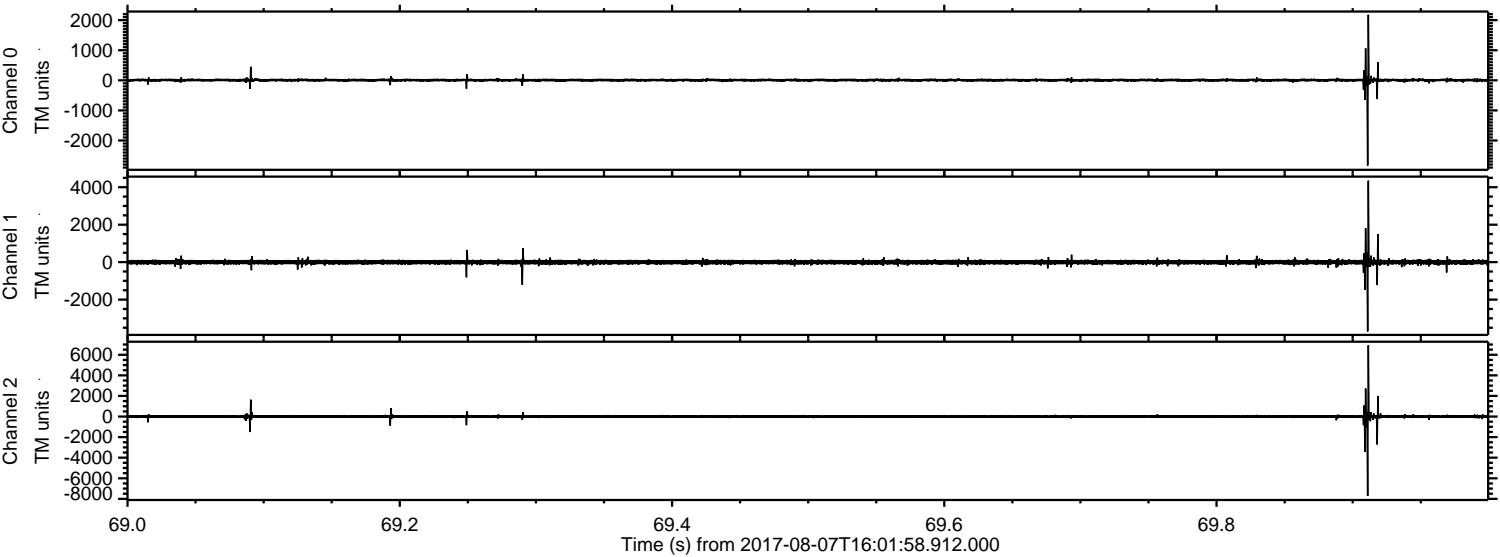

ELMAVAN 3D WAVEFORMS (Measured data sampled at 50 kHz) 51000 packets of 144 samples from 2017-08-07T16:01:58.912.000. Part 121/147

Processed Mon Aug 7 18:09:44 2017 by ELM ver.2012-10-06 from 001__elm20170807_160157__dat00.bin

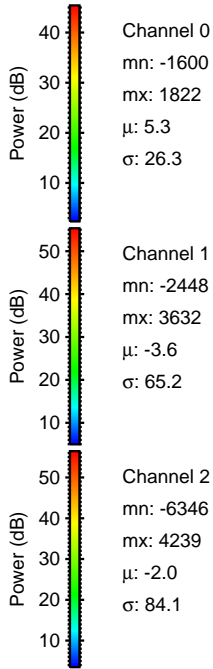
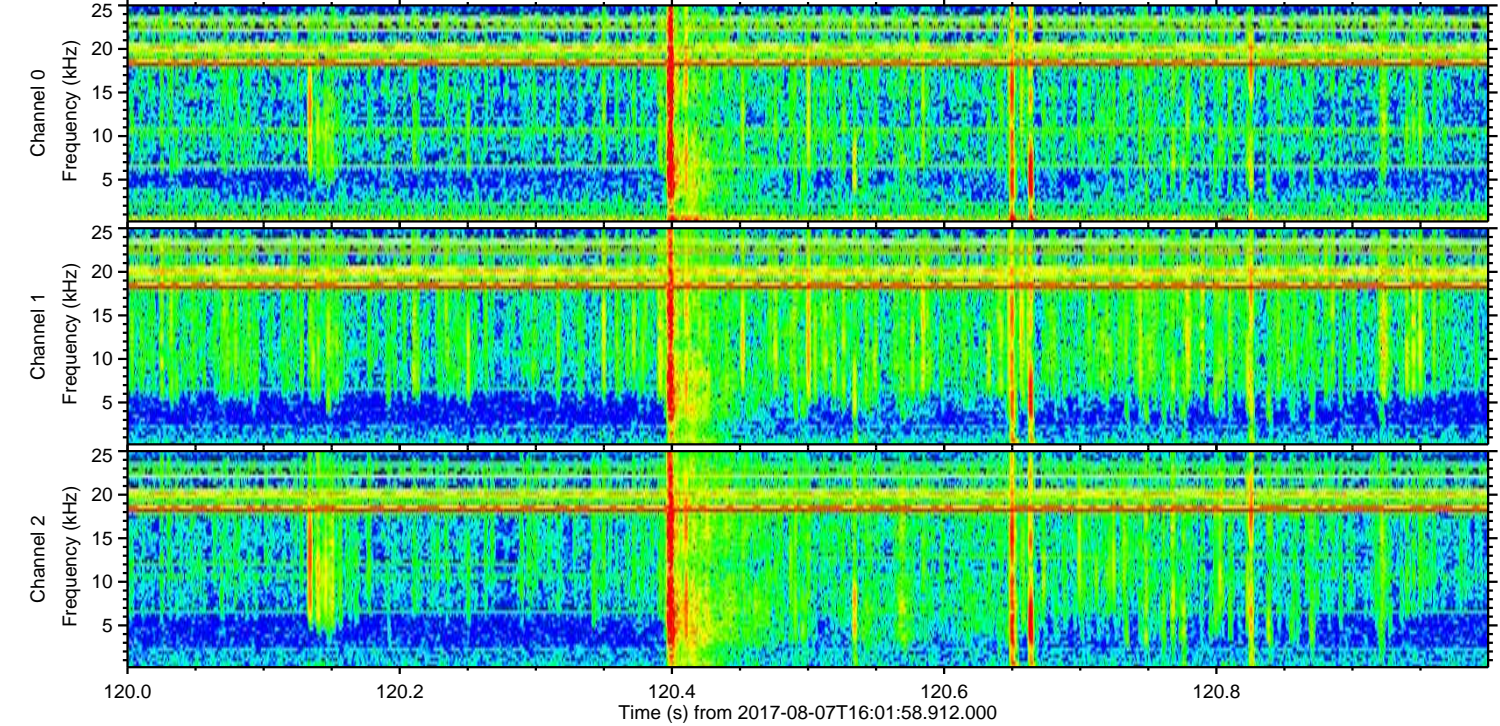
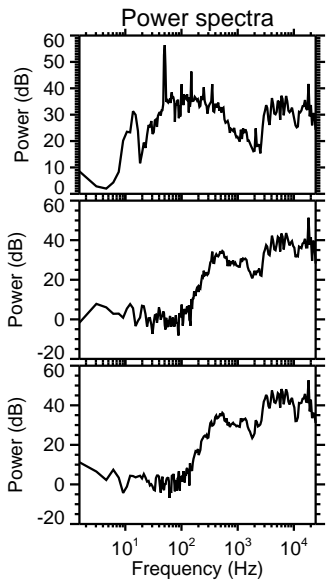
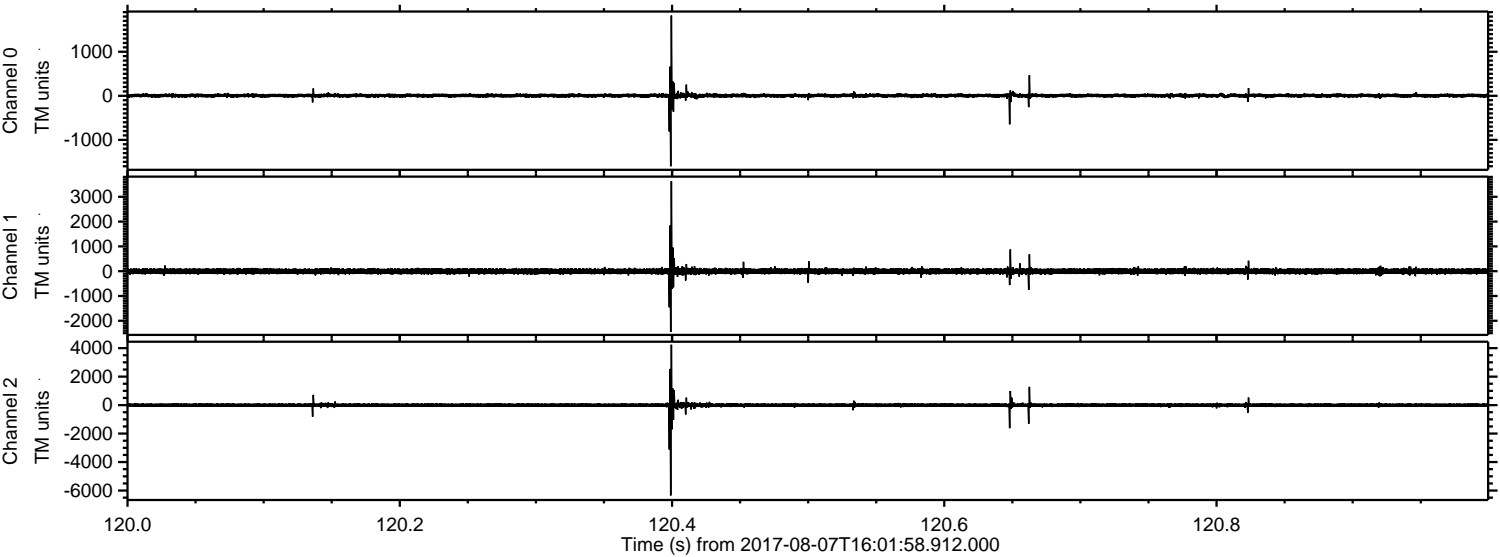

Channel 0
mn: -1600
mx: 1822
 μ : 5.3
 σ : 26.3

Channel 1
mn: -2448
mx: 3632
 μ : -3.6
 σ : 65.2

Channel 2
mn: -6346
mx: 4239
 μ : -2.0
 σ : 84.1

Processed Mon Aug 7 18:09:45 2017 by ELM ver.2012-10-06 from 001__elm20170807_160157__dat00.bin

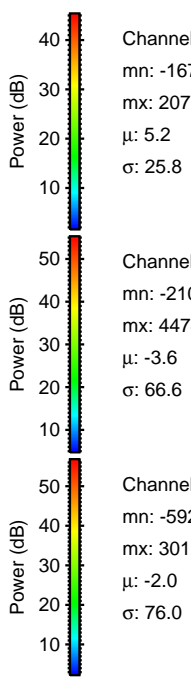
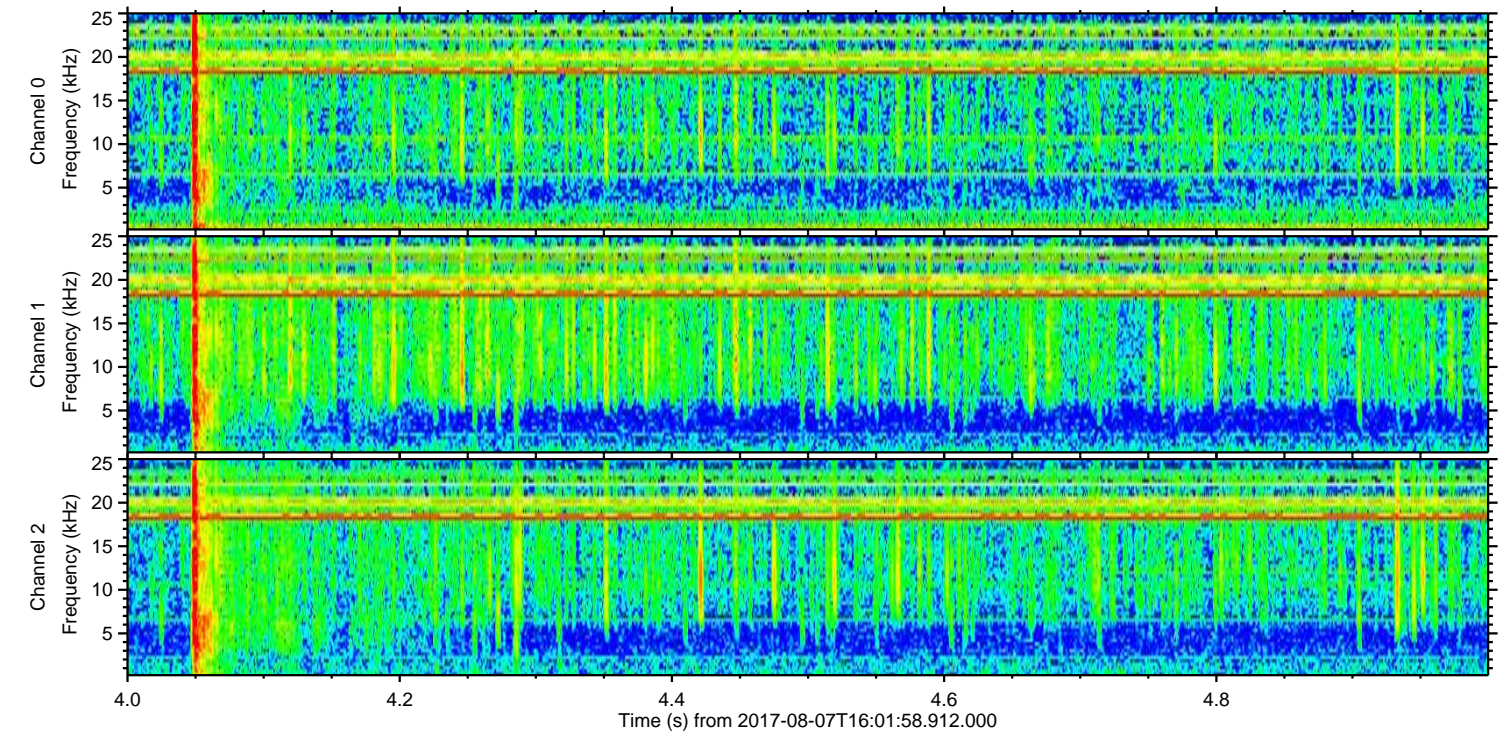
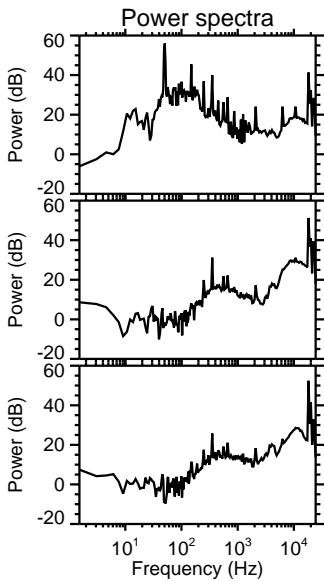
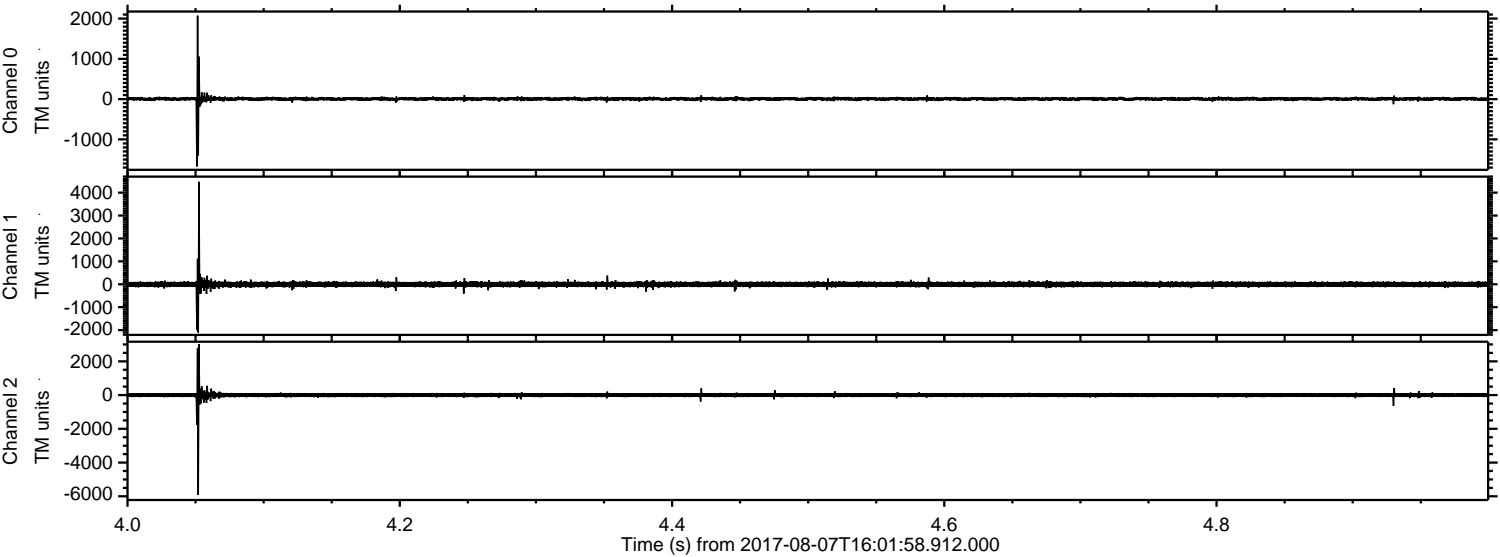

Processed Mon Aug 7 18:09:45 2017 by ELM ver.2012-10-06 from 001__elm20170807_160157__dat00.bin

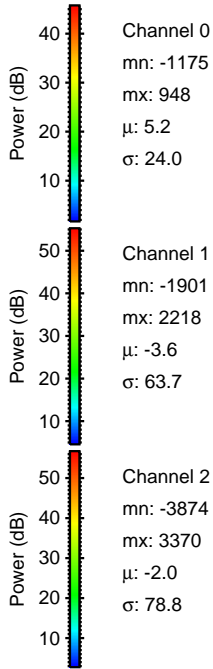
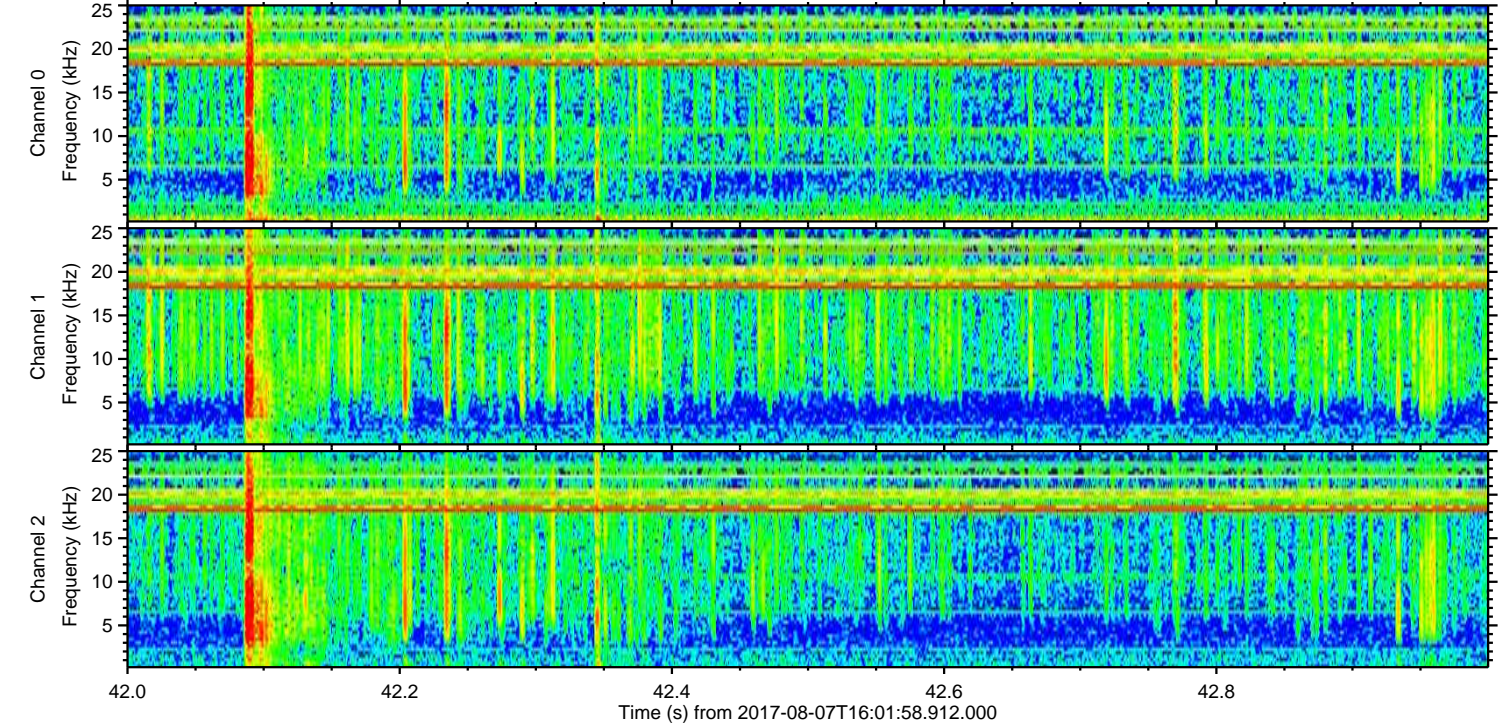
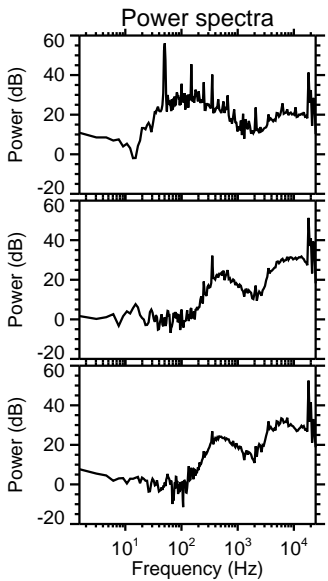
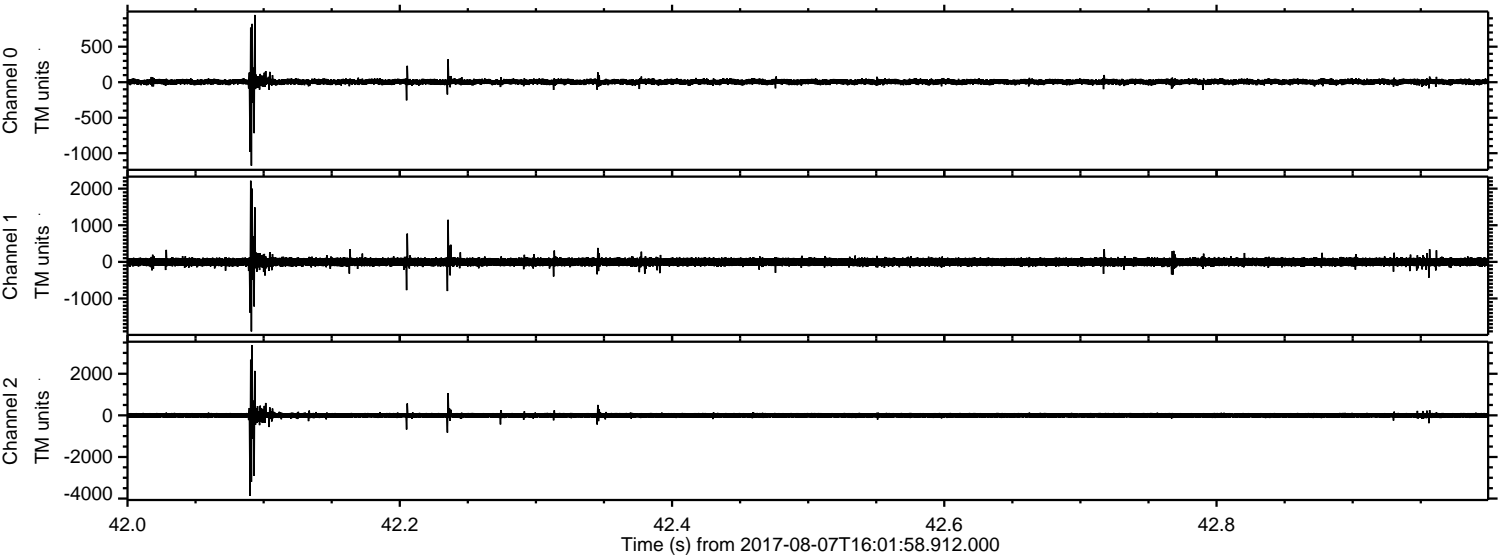

Processed Mon Aug 7 18:09:46 2017 by ELM ver.2012-10-06 from 001__elm20170807_160157__dat00.bin

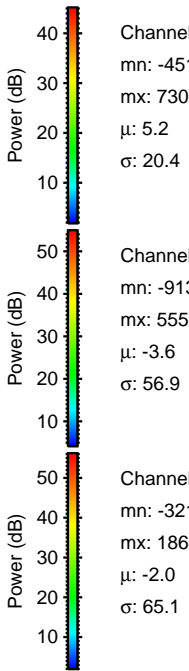
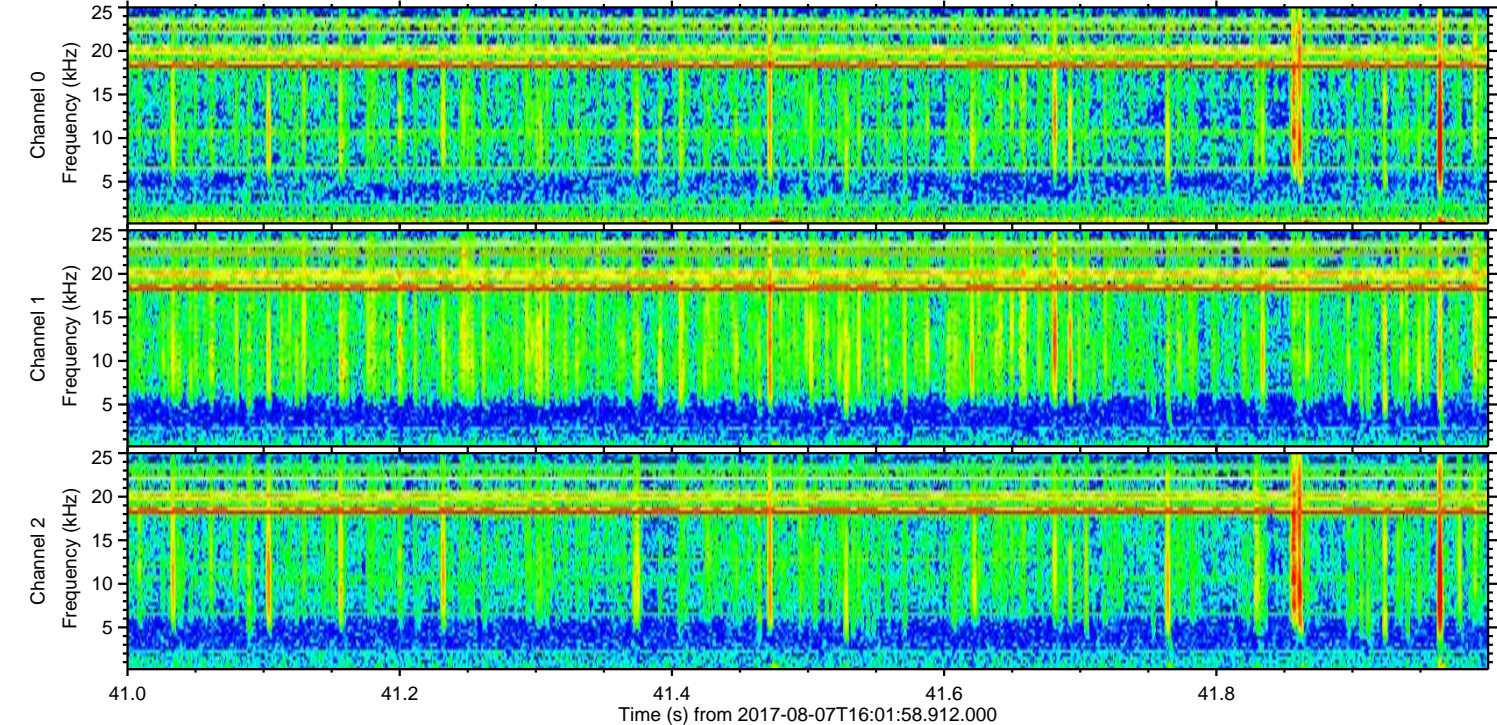
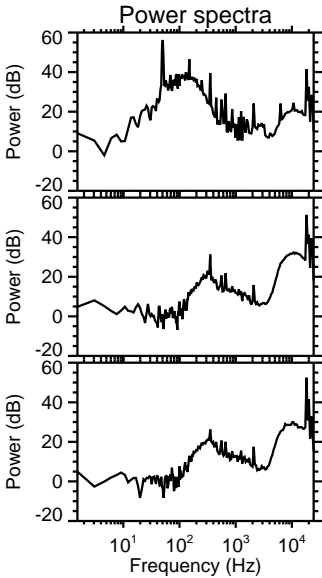
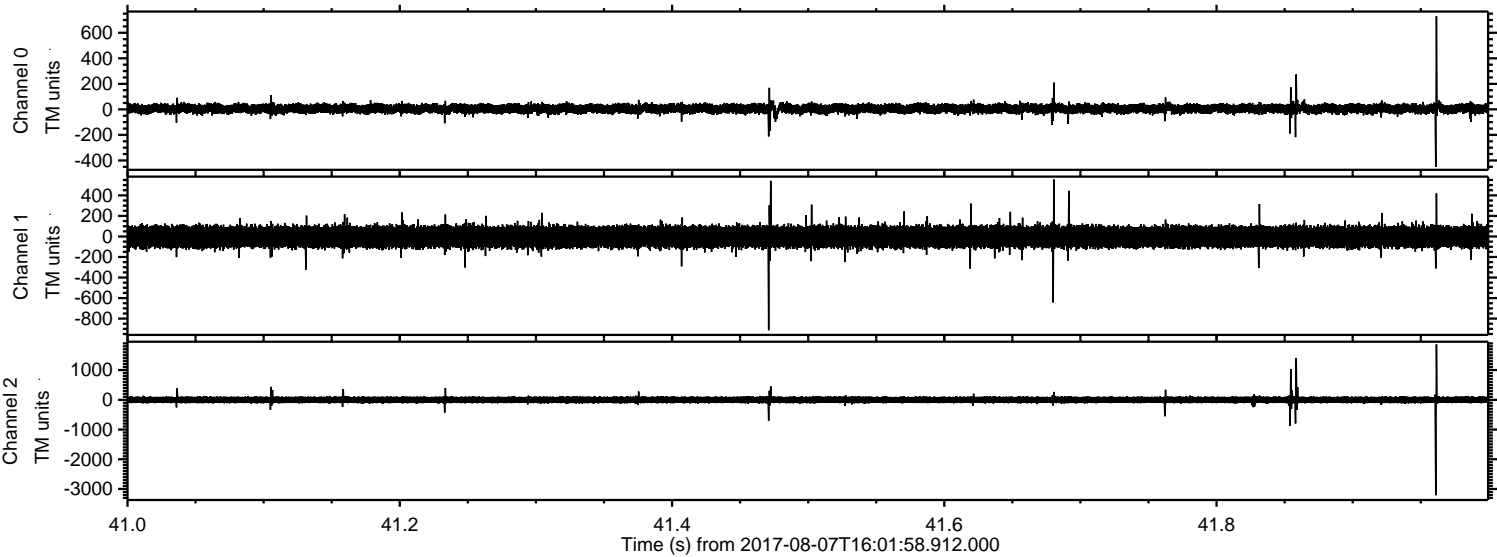

ELMAVAN 3D WAVEFORMS (Measured data sampled at 50 kHz) 51000 packets of 144 samples from 2017-08-07T16:01:58.912.000. Part 72/147

Processed Mon Aug 7 18:09:47 2017 by ELM ver.2012-10-06 from 001__elm20170807_160157__dat00.bin

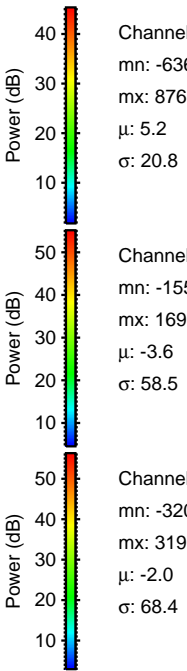
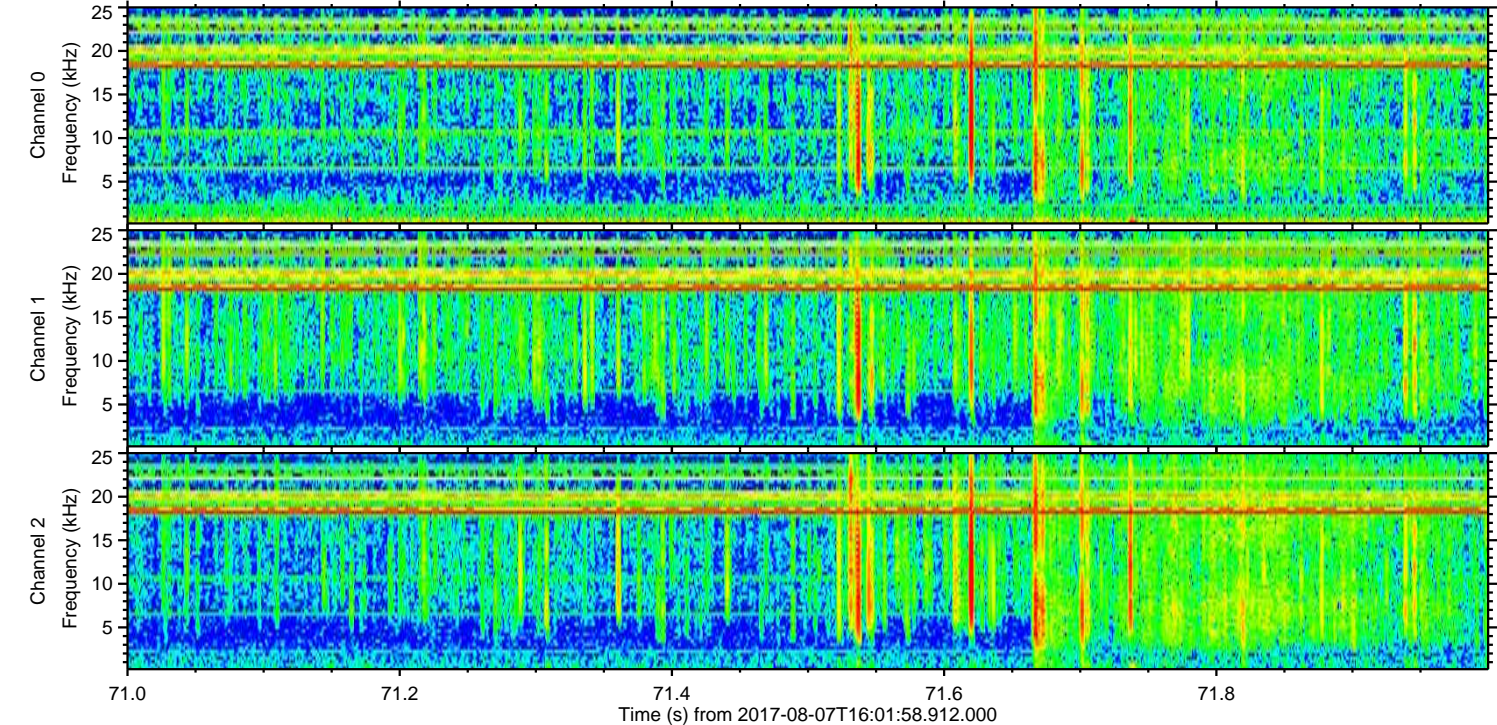
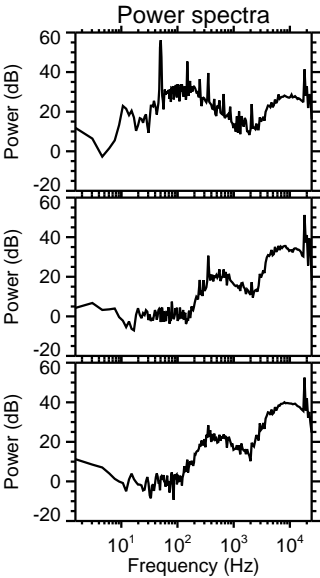
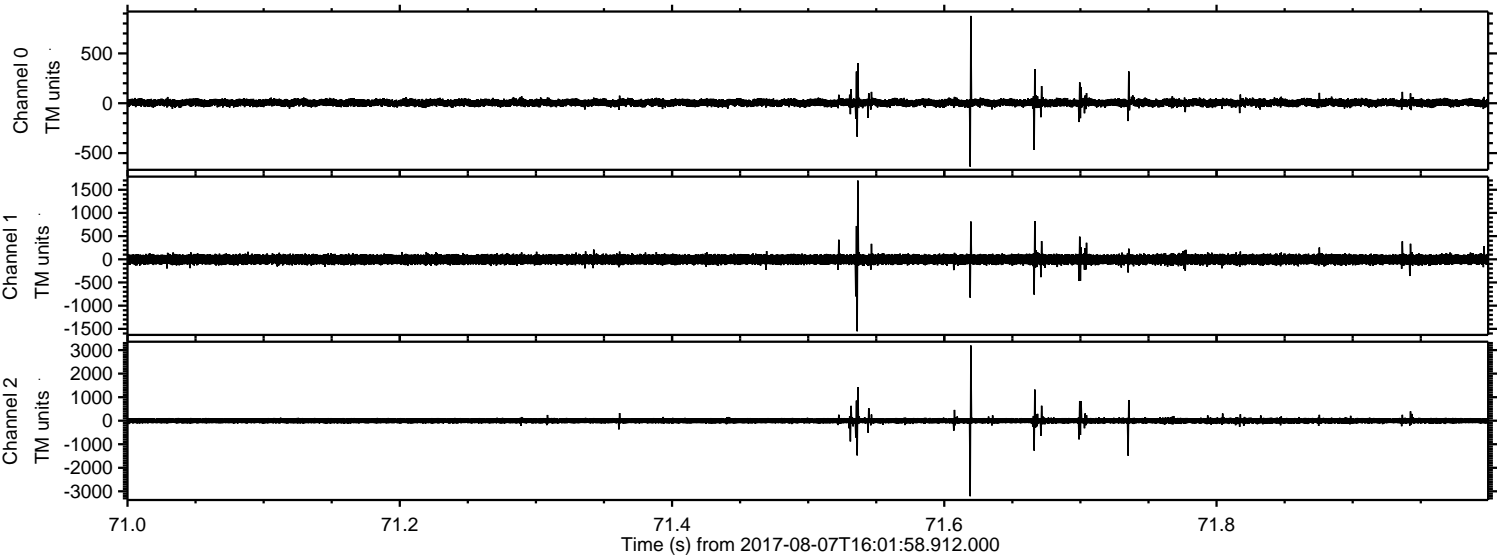

ELMAVAN 3D WAVEFORMS (Measured data sampled at 50 kHz) 51000 packets of 144 samples from 2017-08-07T16:01:58.912.000. Part 127/147

Processed Mon Aug 7 18:09:47 2017 by ELM ver.2012-10-06 from 001__elm20170807_160157__dat00.bin

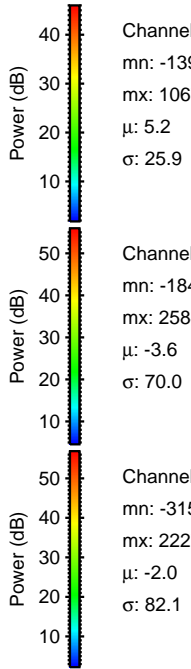
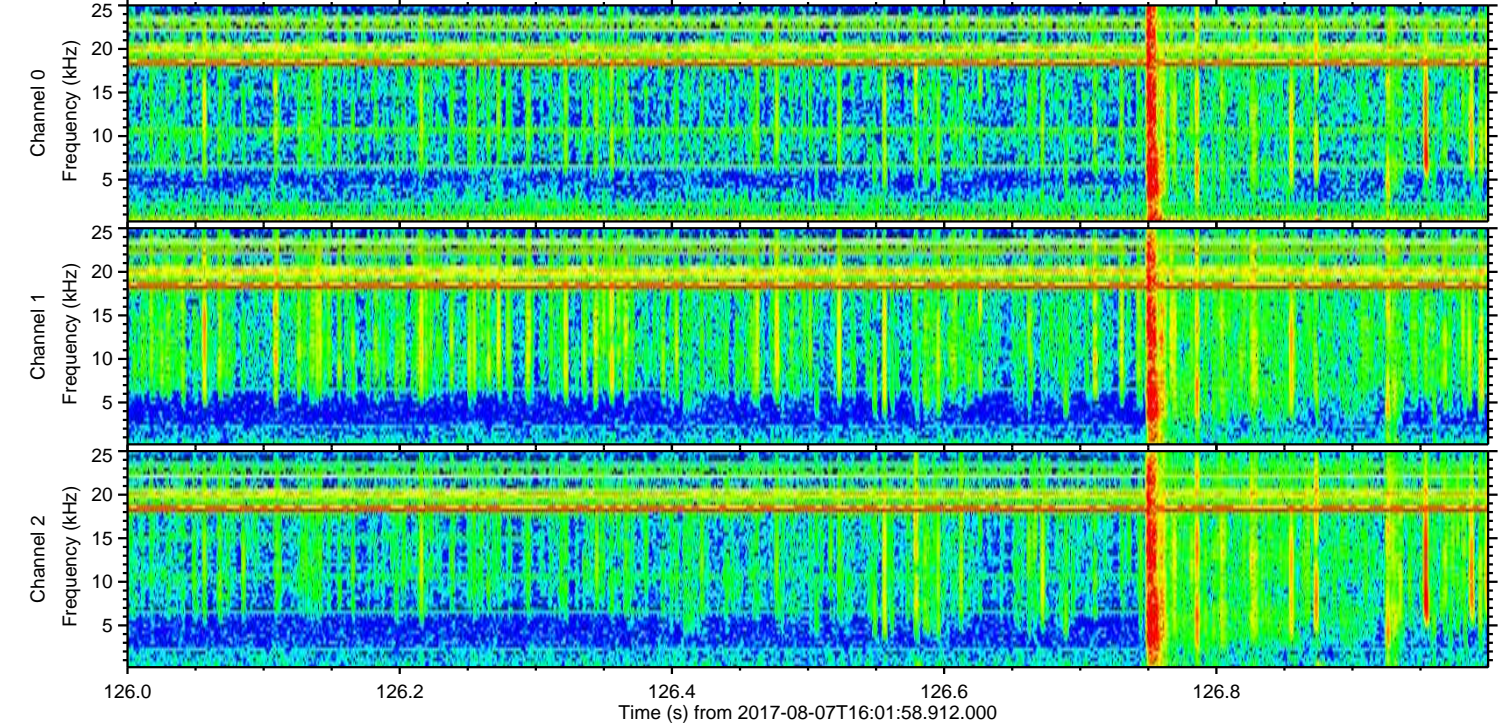
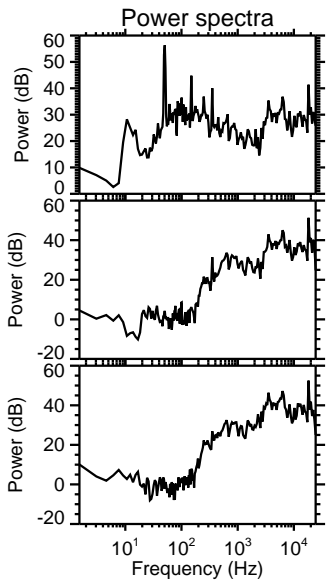
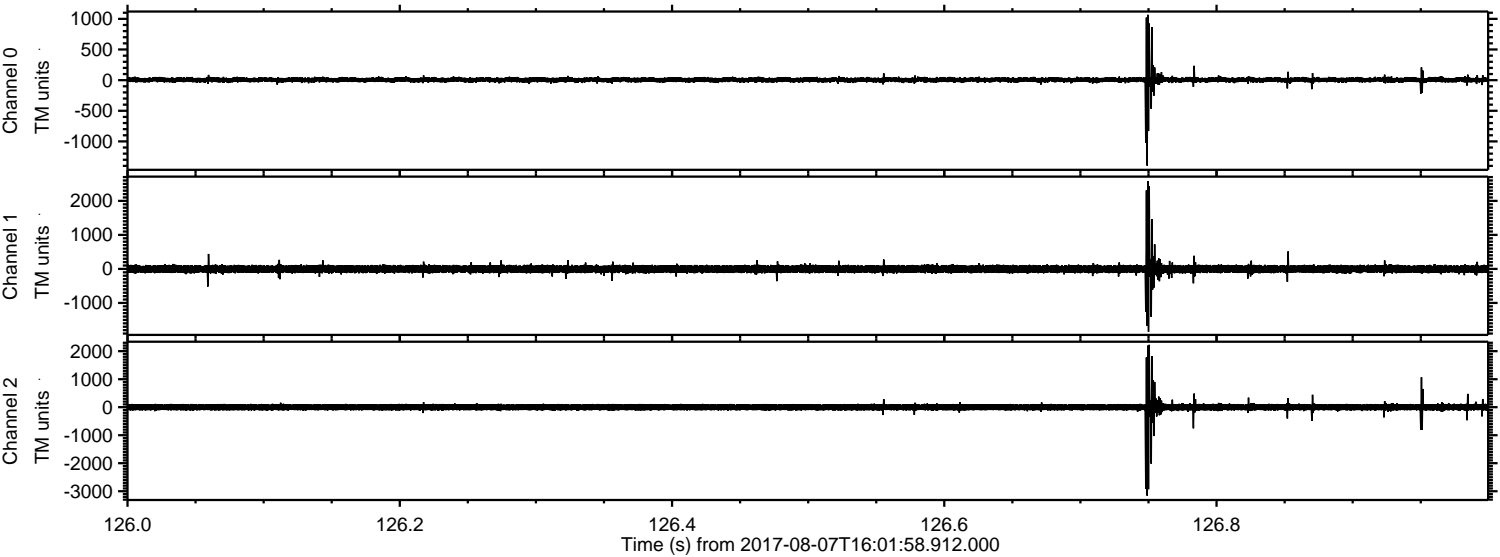

Channel 0
mn: -1395
mx: 1067
 μ : 5.2
 σ : 25.9

Channel 1
mn: -1848
mx: 2584
 μ : -3.6
 σ : 70.0

Channel 2
mn: -3156
mx: 2227
 μ : -2.0
 σ : 82.1

ELMAVAN 3D WAVEFORMS (Measured data sampled at 50 kHz) 51000 packets of 144 samples from 2017-08-07T16:01:58.912.000. Part 108/147

Processed Mon Aug 7 18:09:48 2017 by ELM ver.2012-10-06 from 001__elm20170807_160157__dat00.bin

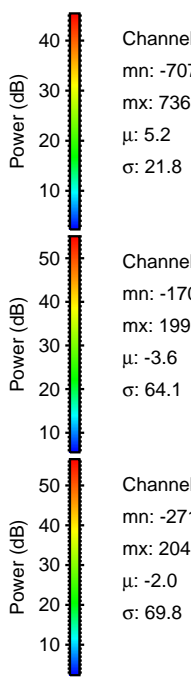
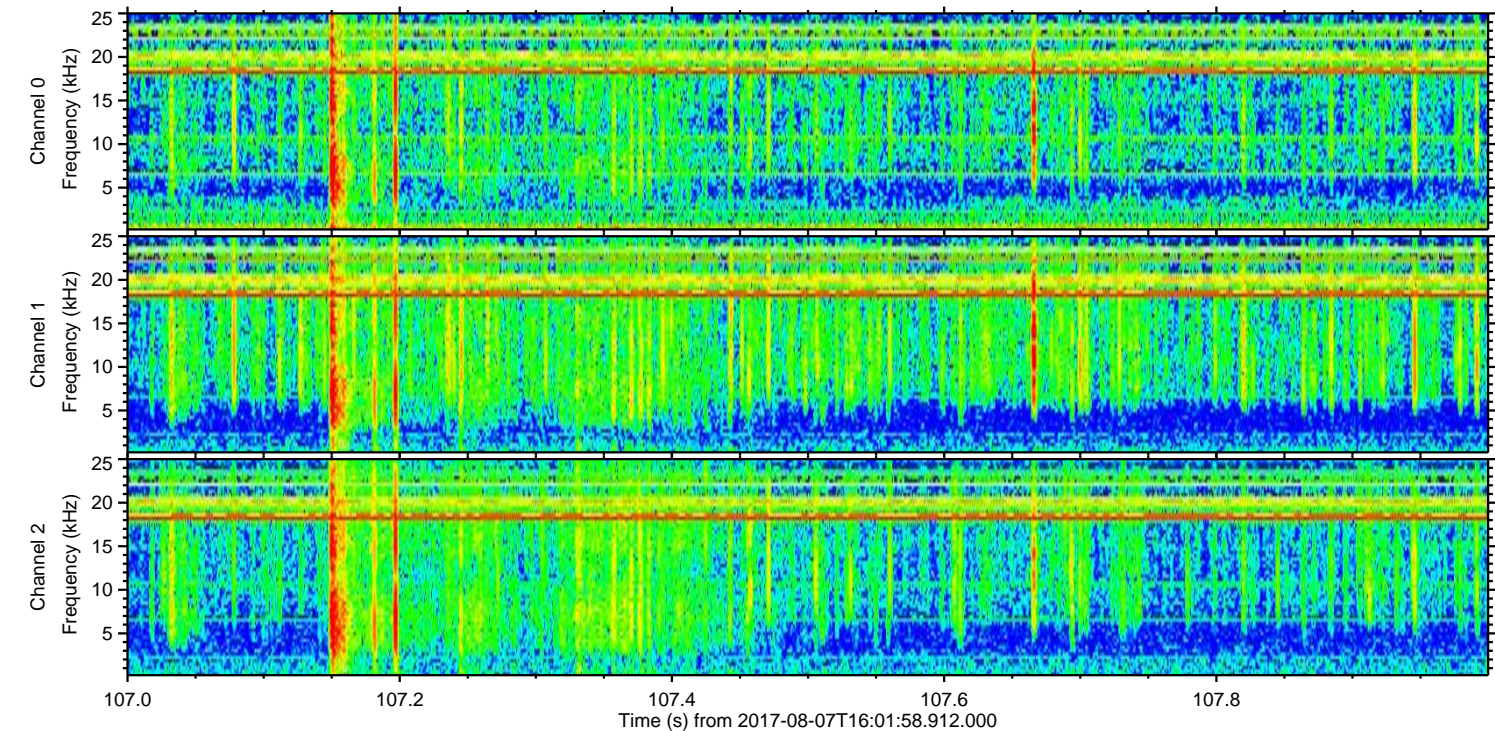
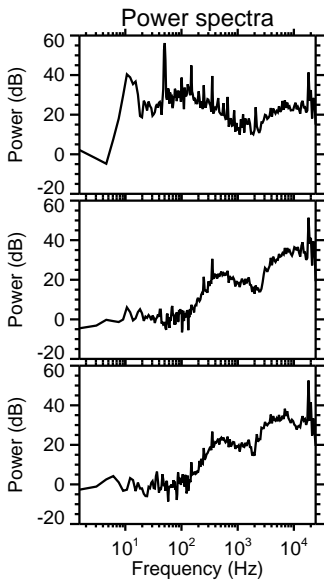
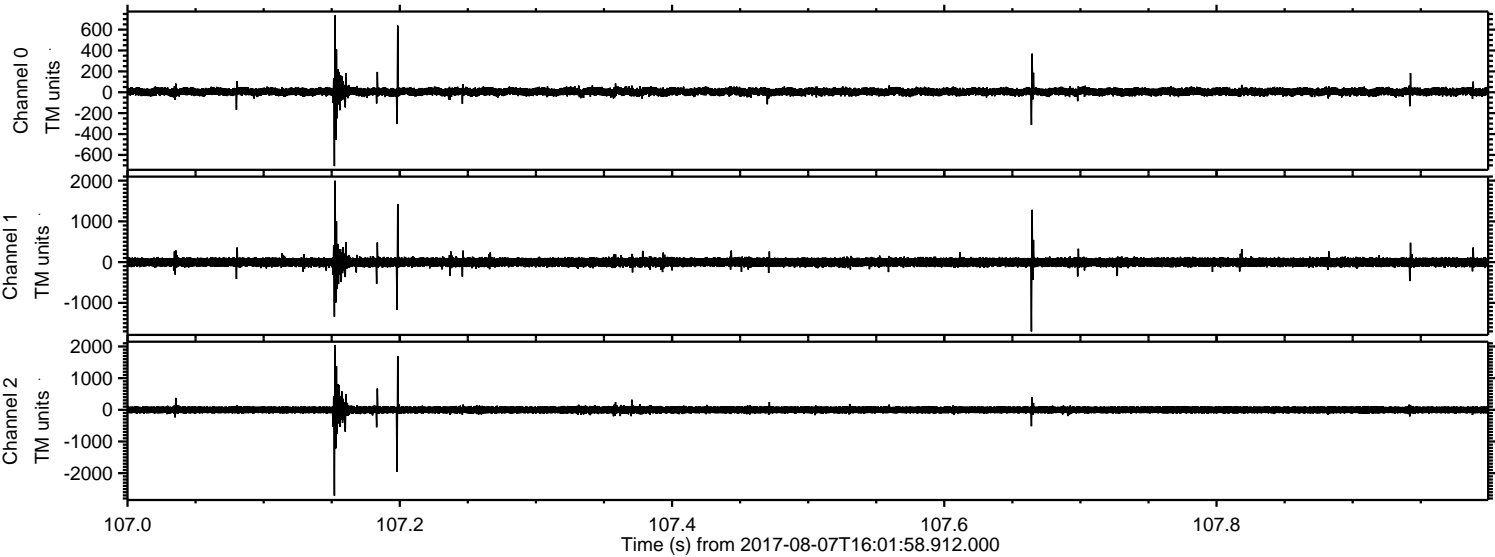

Channel 0
mn: -707
mx: 736
 μ : 5.2
 σ : 21.8

Channel 1
mn: -1702
mx: 1999
 μ : -3.6
 σ : 64.1

Channel 2
mn: -2711
mx: 2048
 μ : -2.0
 σ : 69.8

ELMAVAN 3D WAVEFORMS (Measured data sampled at 50 kHz) 51000 packets of 144 samples from 2017-08-07T16:01:58.912.000. Part 36/147

Processed Mon Aug 7 18:09:49 2017 by ELM ver.2012-10-06 from 001__elm20170807_160157__dat00.bin

