

ELMAVAN 3D WAVEFORMS (Measured data sampled at 50 kHz) 51000 packets of 144 samples from 2017-08-07T01:26:23.176.999.

Processed Mon Aug 7 03:34:39 2017 by ELM ver.2012-10-06 from 001__elm20170807_012622__dat00.bin

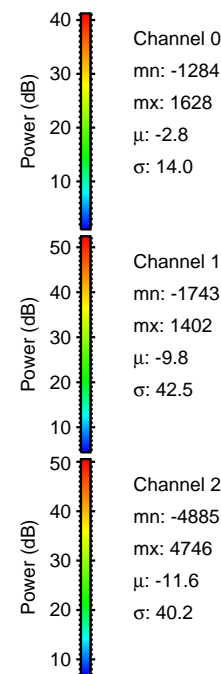

Processed Mon Aug 7 03:34:47 2017 by ELM ver.2012-10-06 from 001__elm20170807_012622__dat00.bin

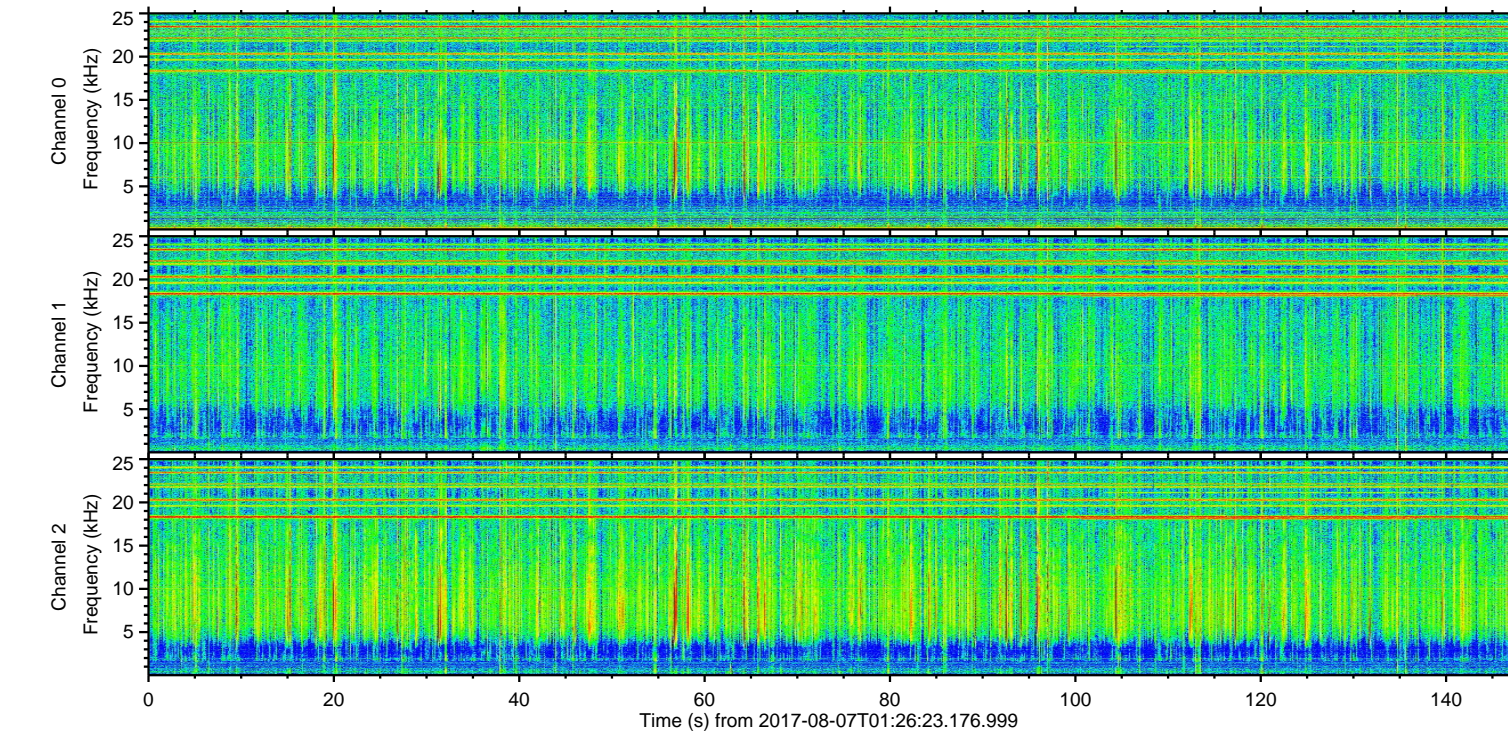
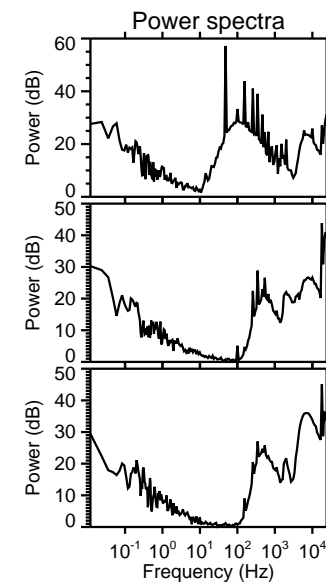
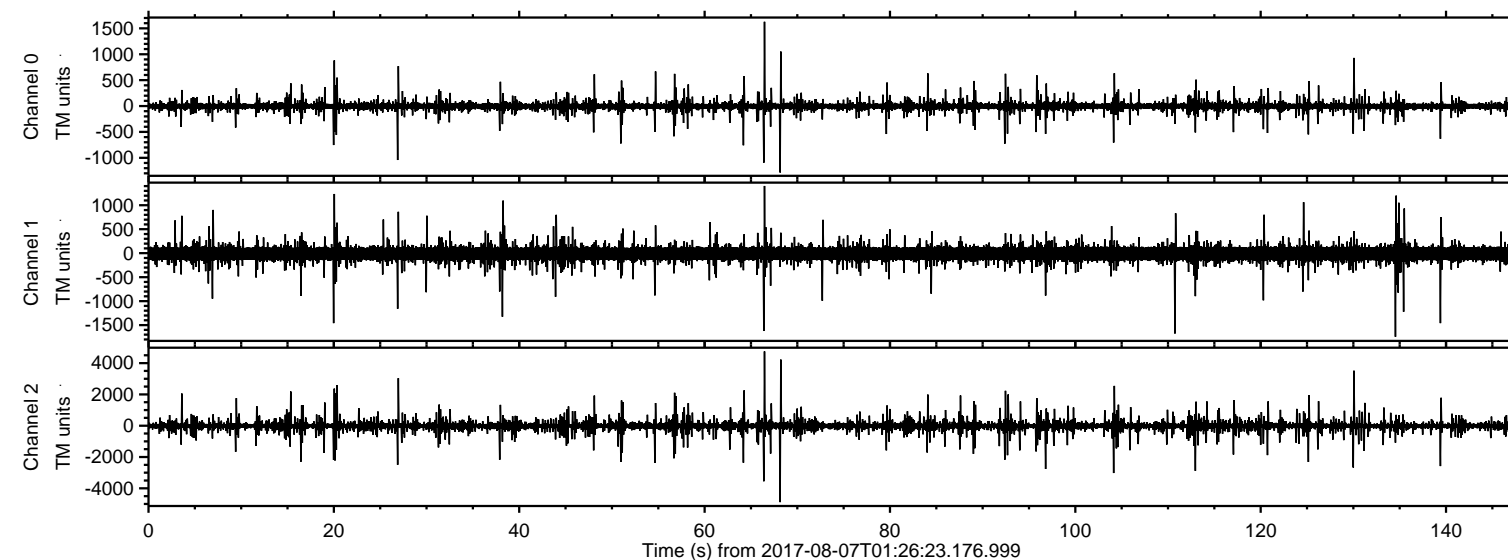
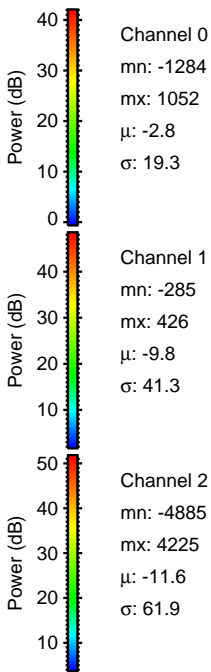
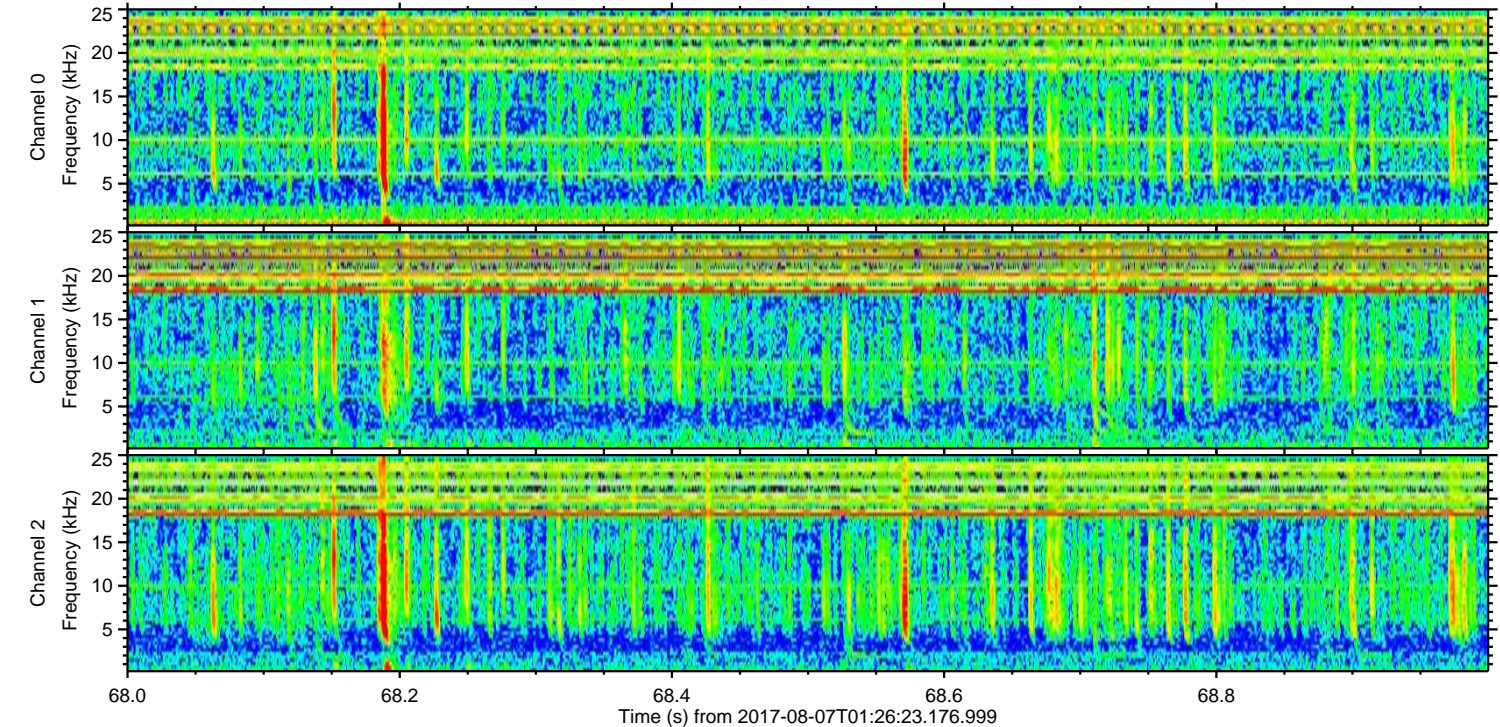
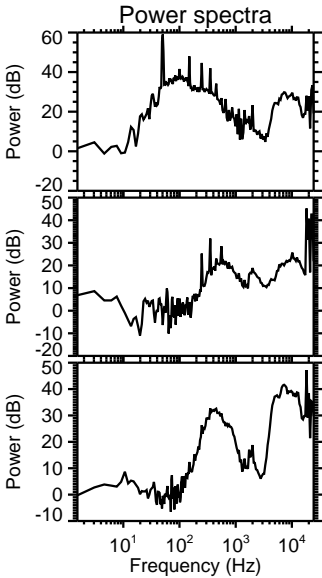
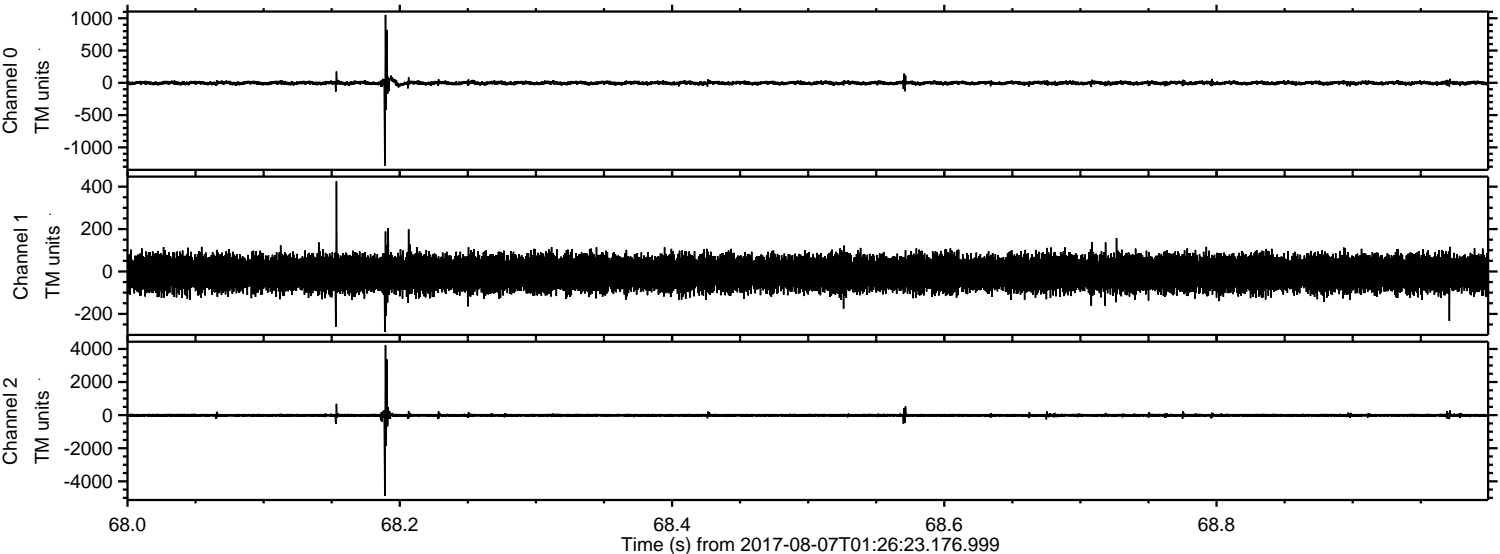

ELMAVAN 3D WAVEFORMS (Measured data sampled at 50 kHz) 51000 packets of 144 samples from 2017-08-07T01:26:23.176.999. Part 67/147

Processed Mon Aug 7 03:34:47 2017 by ELM ver.2012-10-06 from 001__elm20170807_012622__dat00.bin

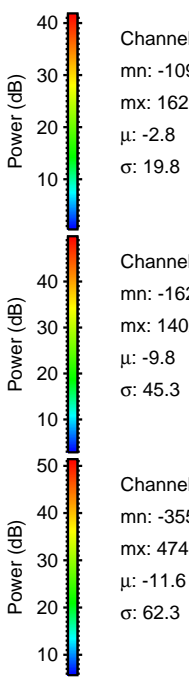
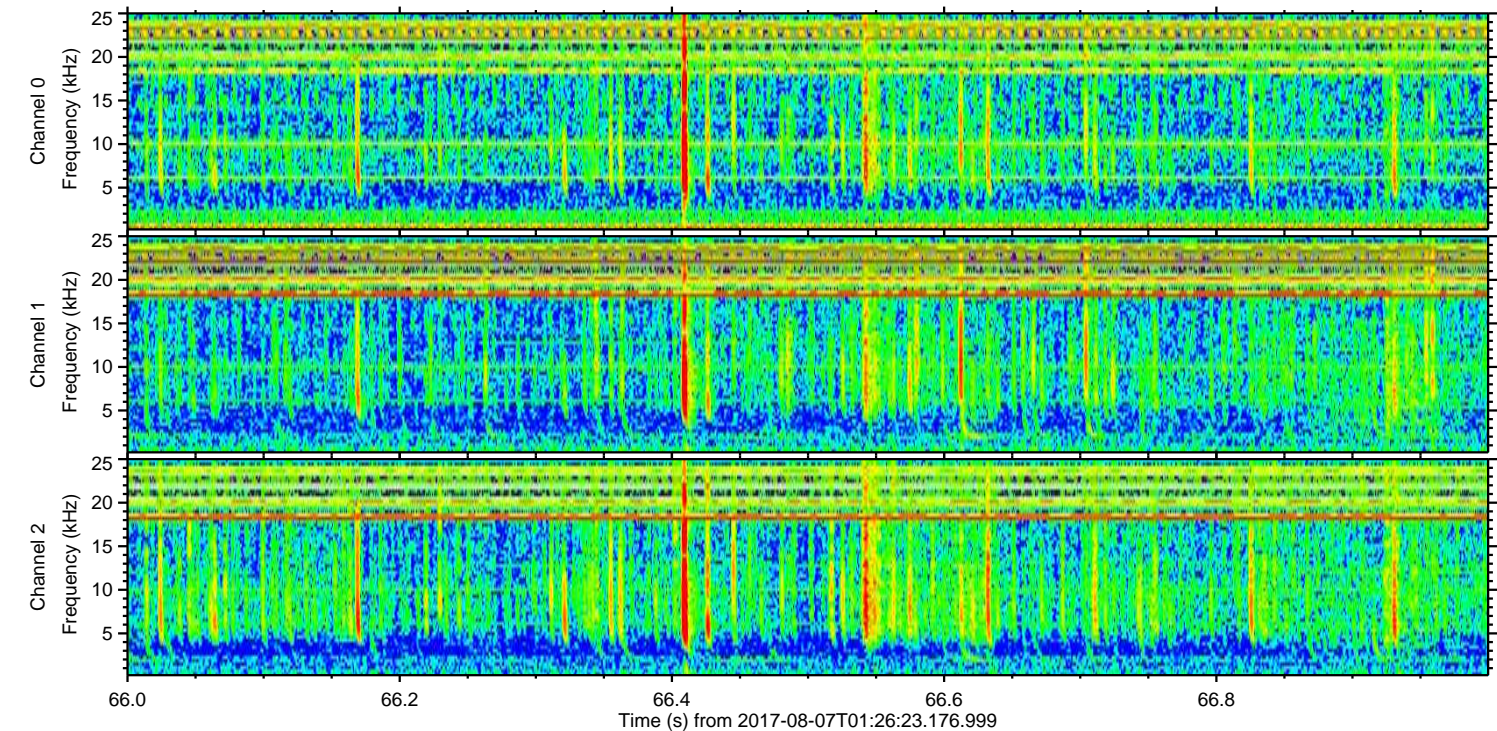
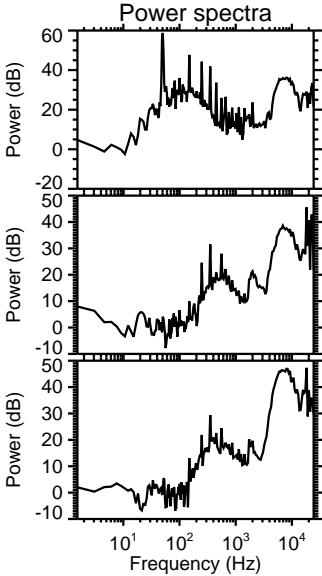
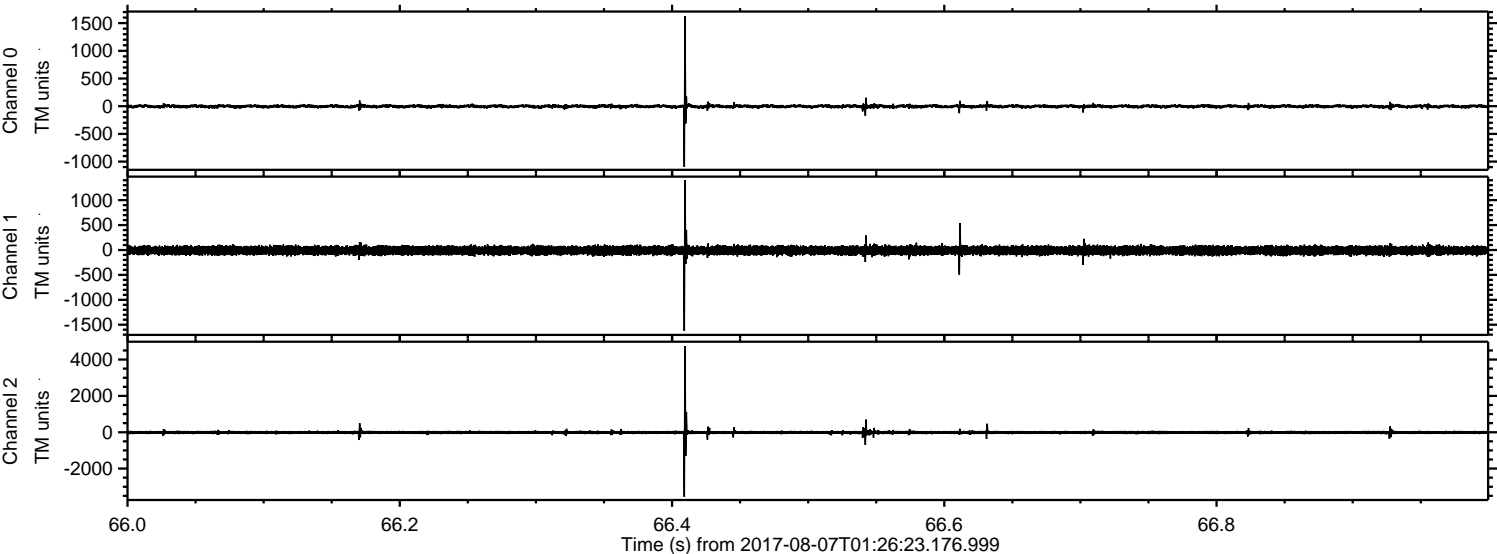

Channel 0
mn: -1094
mx: 1628
 μ : -2.8
 σ : 19.8

Channel 1
mn: -1623
mx: 1402
 μ : -9.8
 σ : 45.3

Channel 2
mn: -3552
mx: 4746
 μ : -11.6
 σ : 62.3

ELMAVAN 3D WAVEFORMS (Measured data sampled at 50 kHz) 51000 packets of 144 samples from 2017-08-07T01:26:23.176.999. Part 131/147

Processed Mon Aug 7 03:34:48 2017 by ELM ver.2012-10-06 from 001__elm20170807_012622__dat00.bin

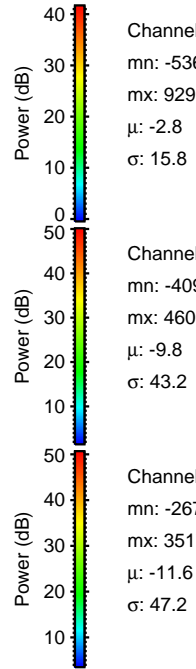
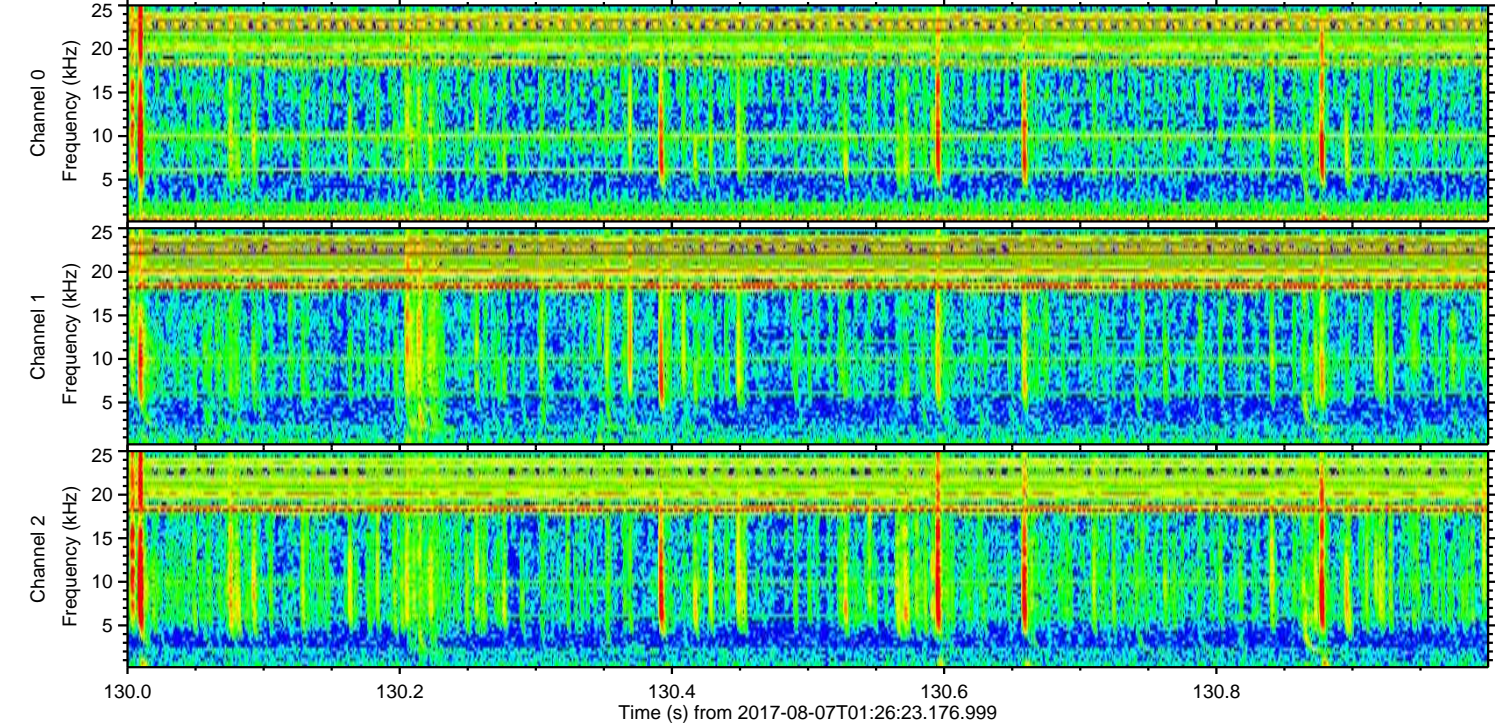
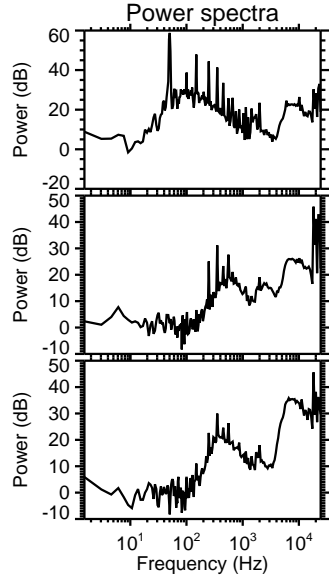
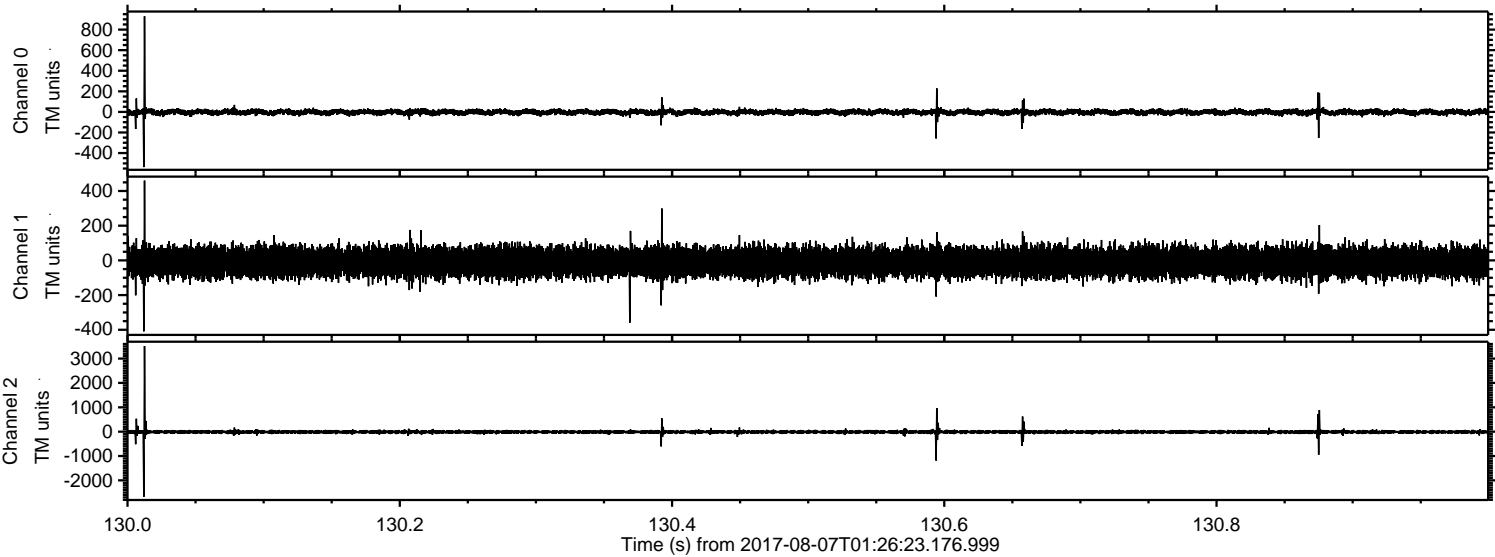

ELMAVAN 3D WAVEFORMS (Measured data sampled at 50 kHz) 51000 packets of 144 samples from 2017-08-07T01:26:23.176.999. Part 27/147

Processed Mon Aug 7 03:34:49 2017 by ELM ver.2012-10-06 from 001__elm20170807_012622__dat00.bin

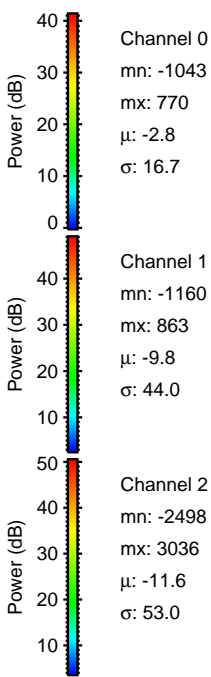
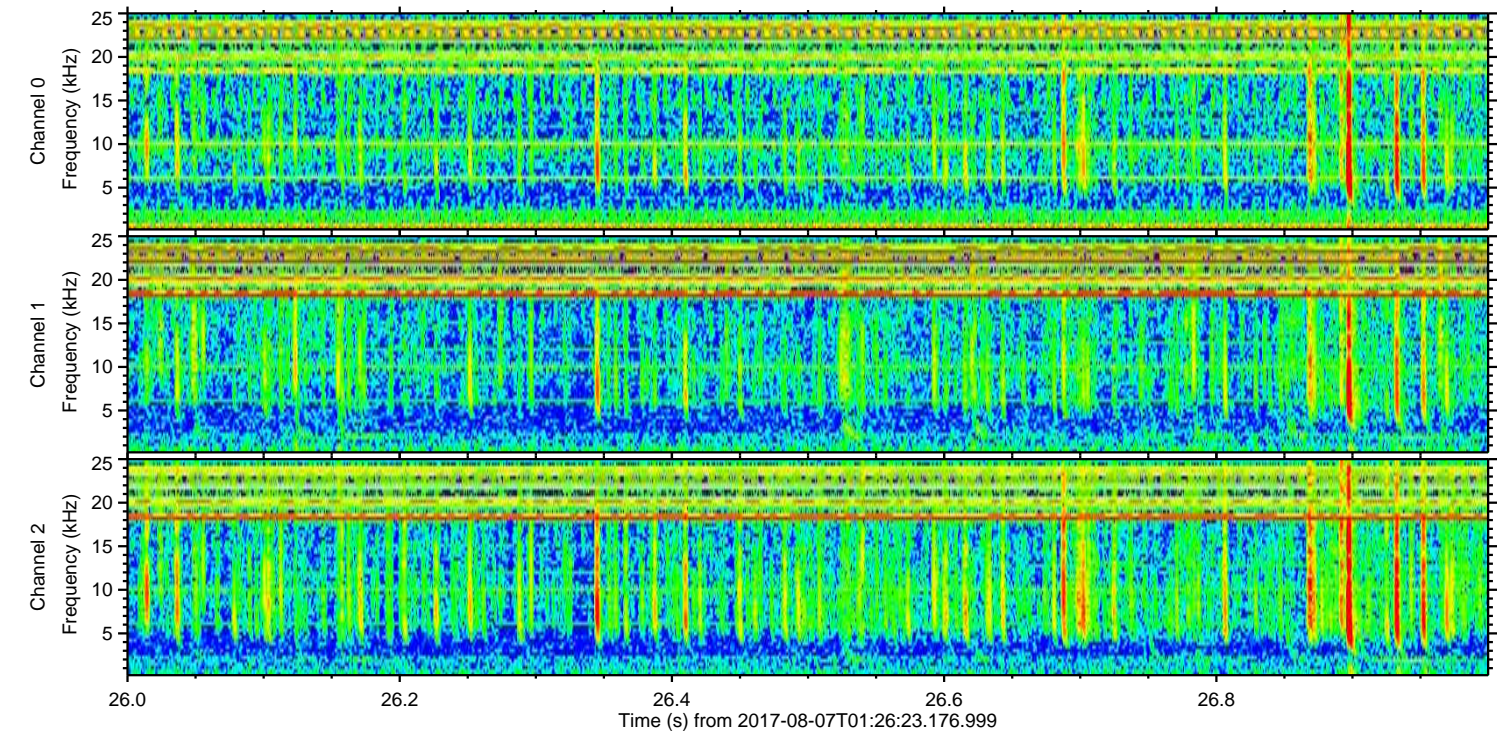
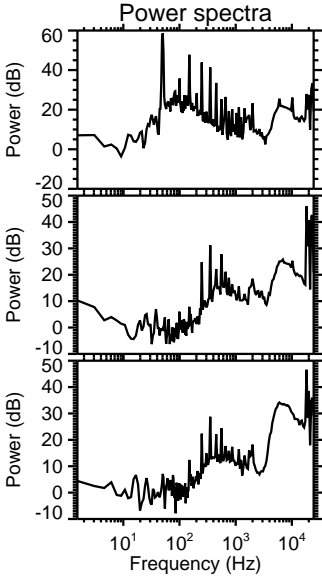
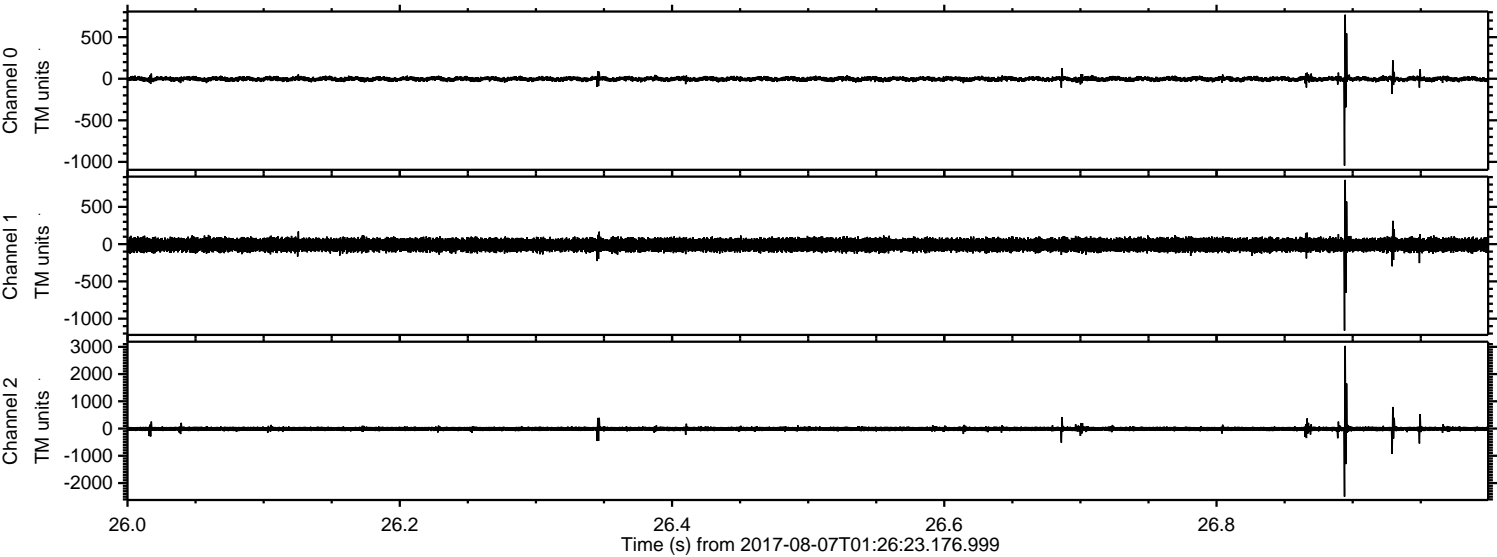

ELMAVAN 3D WAVEFORMS (Measured data sampled at 50 kHz) 51000 packets of 144 samples from 2017-08-07T01:26:23.176.999. Part 105/147

Processed Mon Aug 7 03:34:50 2017 by ELM ver.2012-10-06 from 001__elm20170807_012622__dat00.bin

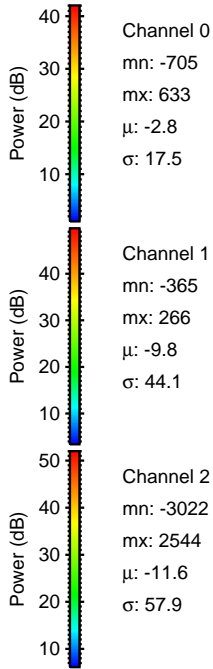
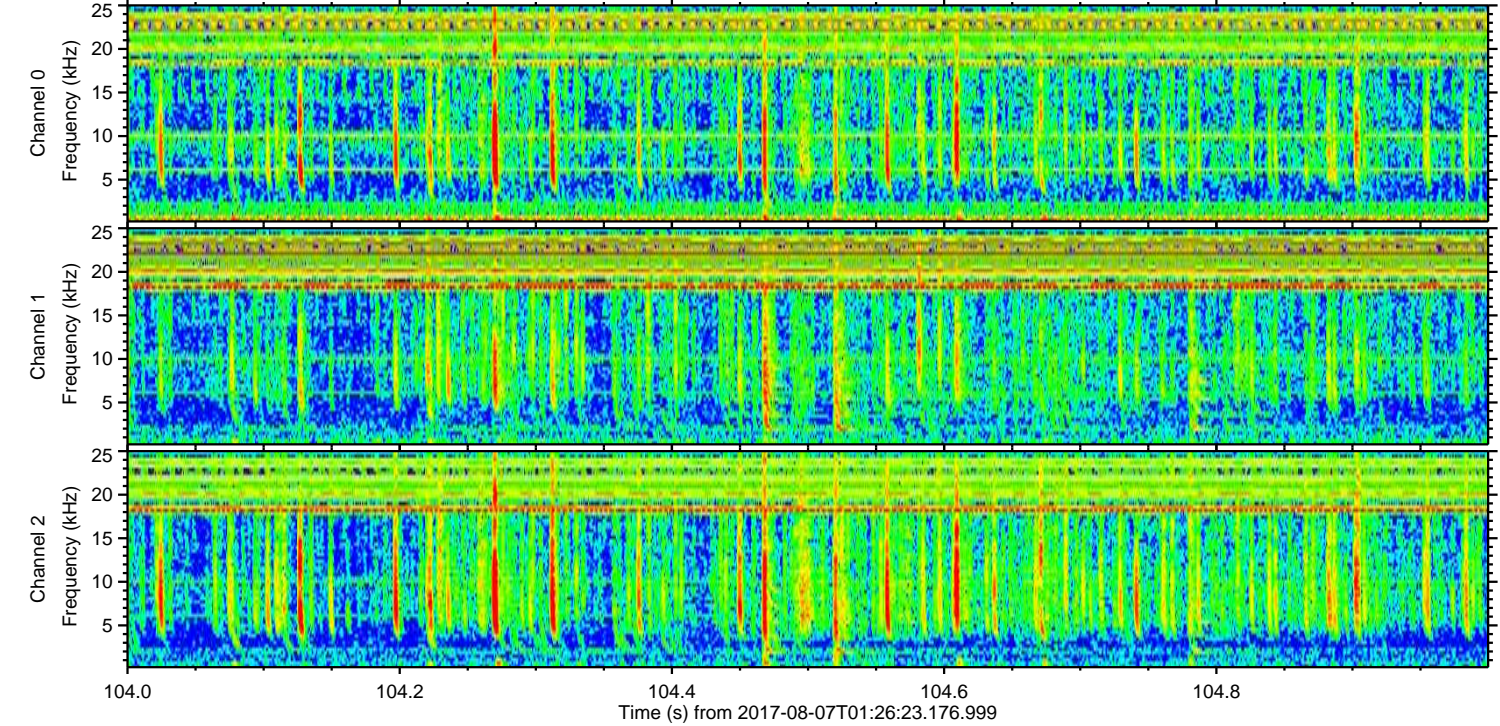
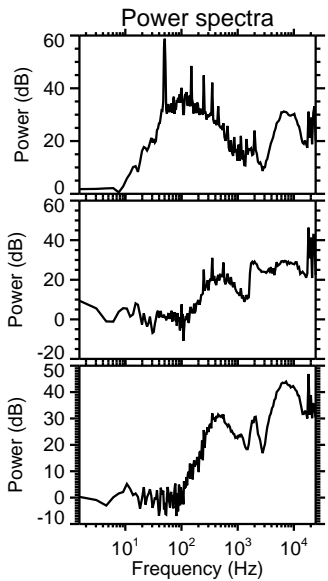
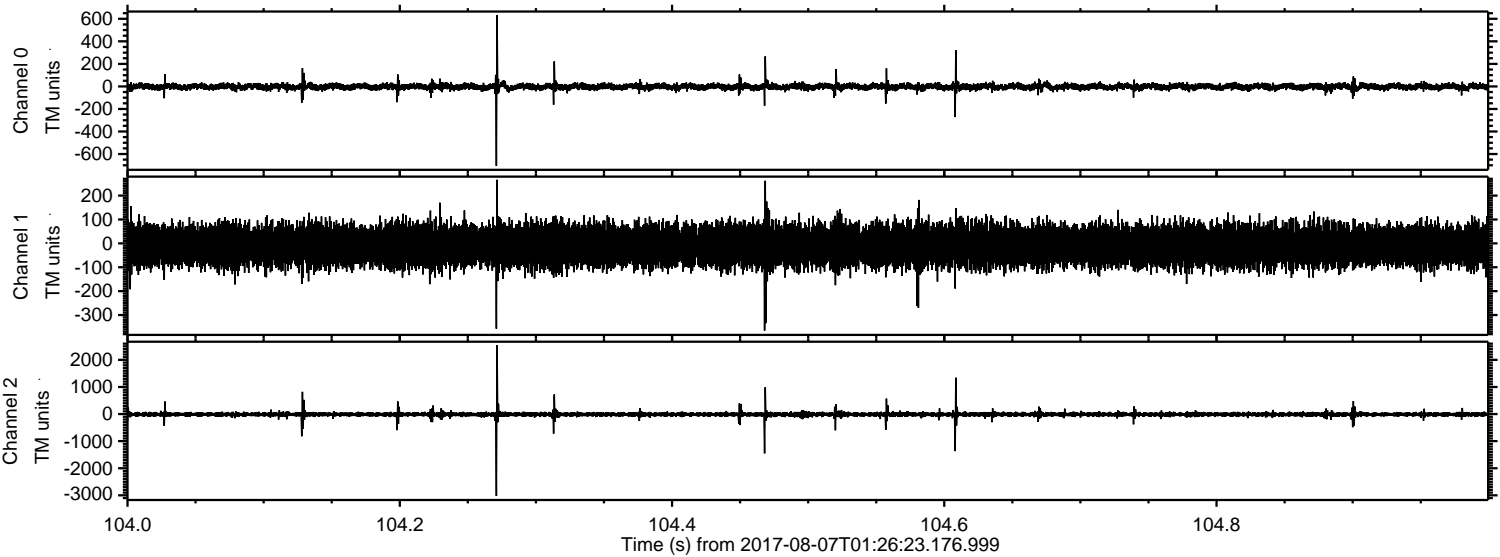

Channel 0
mn: -705
mx: 633
 μ : -2.8
 σ : 17.5

Channel 1
mn: -365
mx: 266
 μ : -9.8
 σ : 44.1

Channel 2
mn: -3022
mx: 2544
 μ : -11.6
 σ : 57.9

ELMAVAN 3D WAVEFORMS (Measured data sampled at 50 kHz) 51000 packets of 144 samples from 2017-08-07T01:26:23.176.999. Part 113/147

Processed Mon Aug 7 03:34:50 2017 by ELM ver.2012-10-06 from 001__elm20170807_012622__dat00.bin

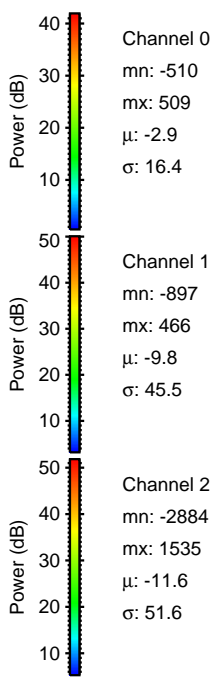
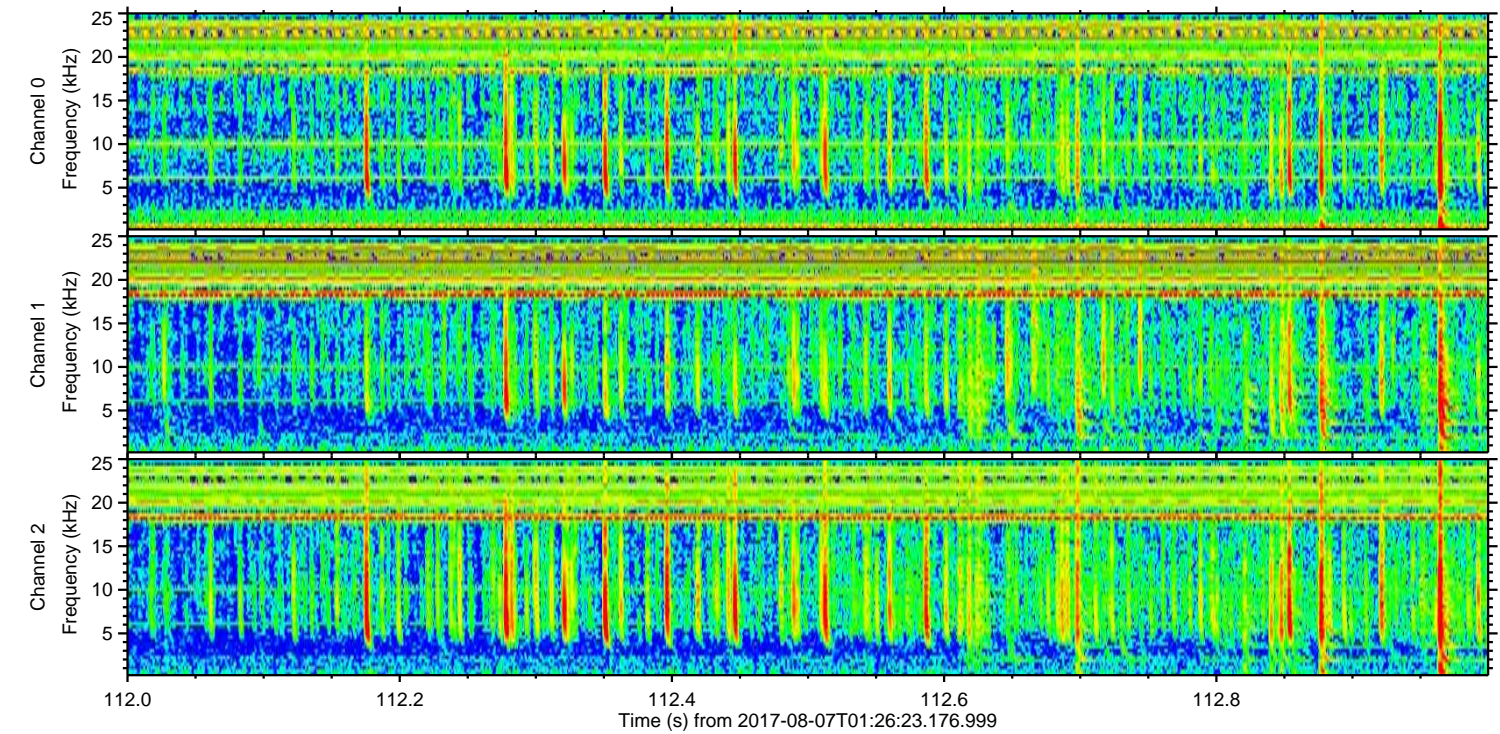
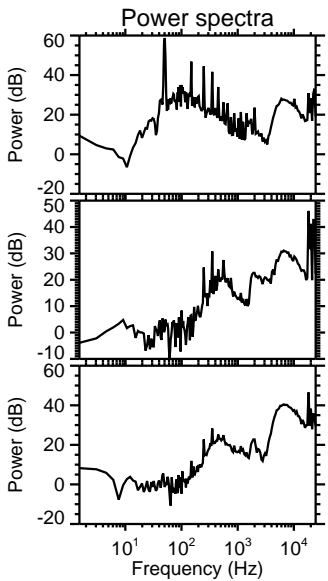
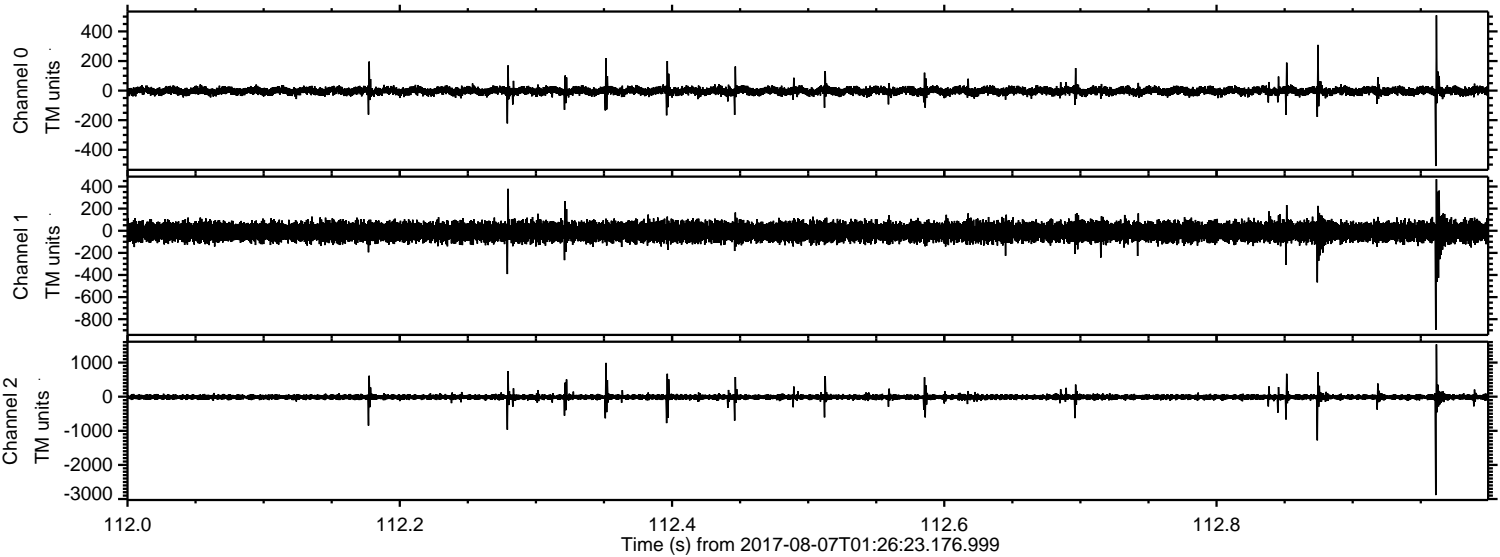

Channel 0
mn: -510
mx: 509
 μ : -2.9
 σ : 16.4

Channel 1
mn: -897
mx: 466
 μ : -9.8
 σ : 45.5

Channel 2
mn: -2884
mx: 1535
 μ : -11.6
 σ : 51.6

ELMAVAN 3D WAVEFORMS (Measured data sampled at 50 kHz) 51000 packets of 144 samples from 2017-08-07T01:26:23.176.999. Part 97/147

Processed Mon Aug 7 03:34:51 2017 by ELM ver.2012-10-06 from 001__elm20170807_012622__dat00.bin

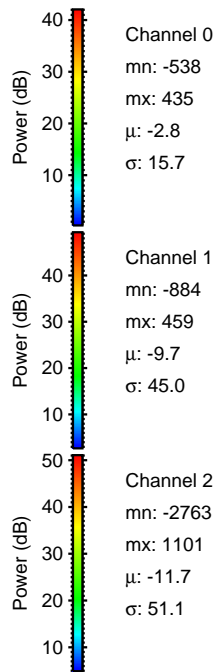
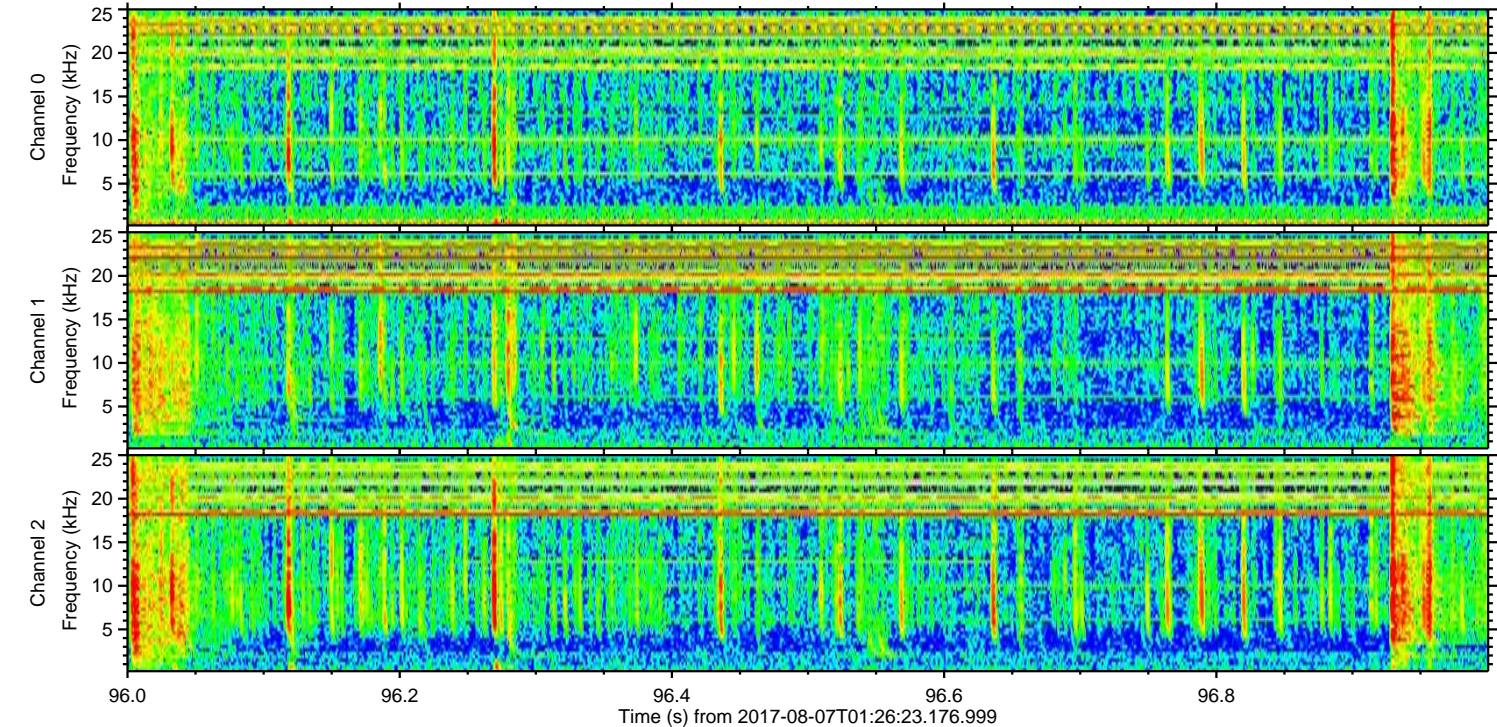
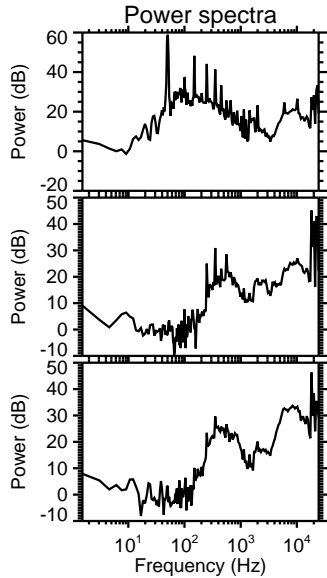
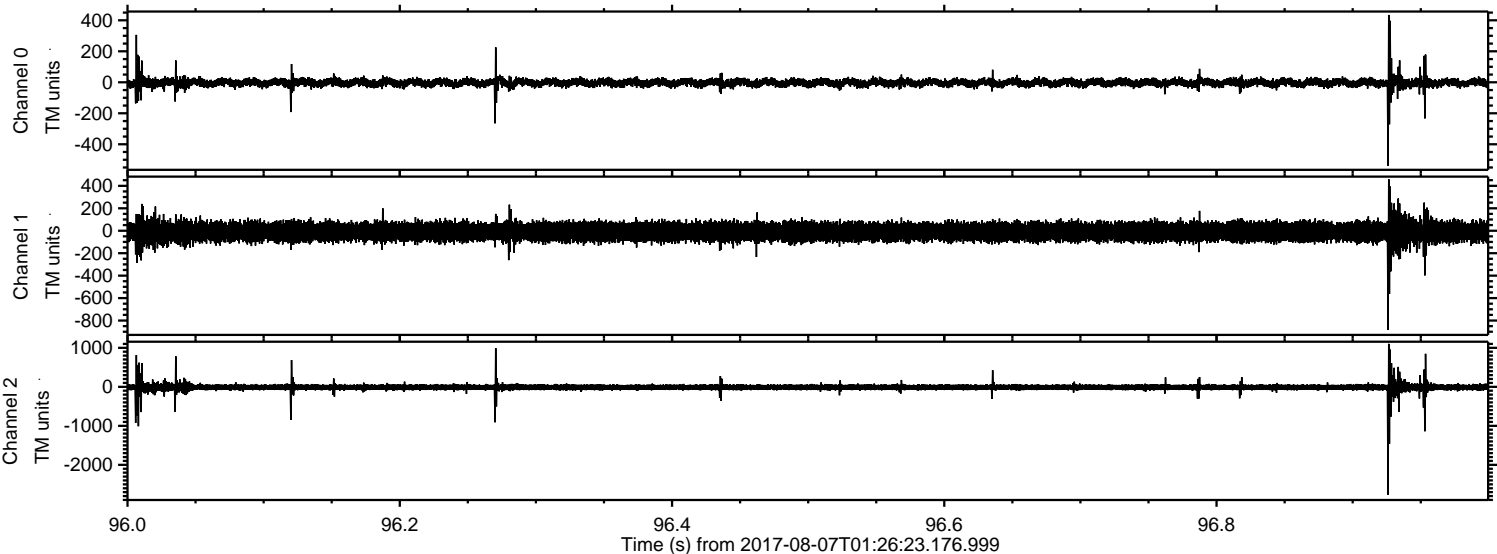

ELMAVAN 3D WAVEFORMS (Measured data sampled at 50 kHz) 51000 packets of 144 samples from 2017-08-07T01:26:23.176.999. Part 21/147

Processed Mon Aug 7 03:34:53 2017 by ELM ver.2012-10-06 from 001__elm20170807_012622__dat00.bin

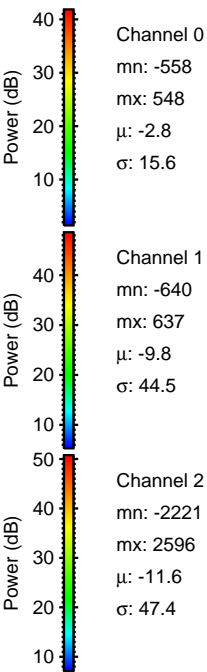
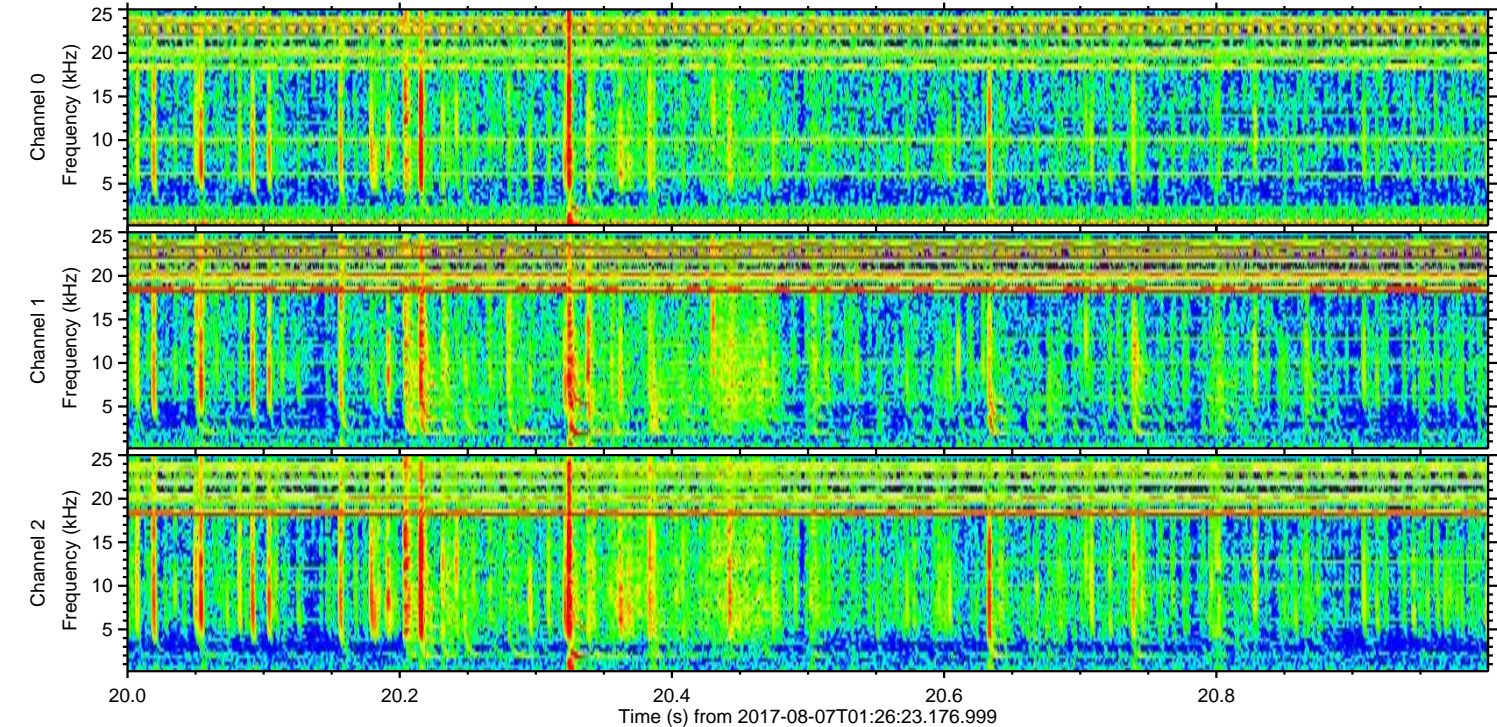
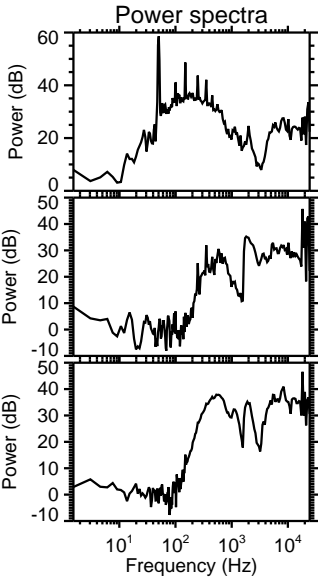
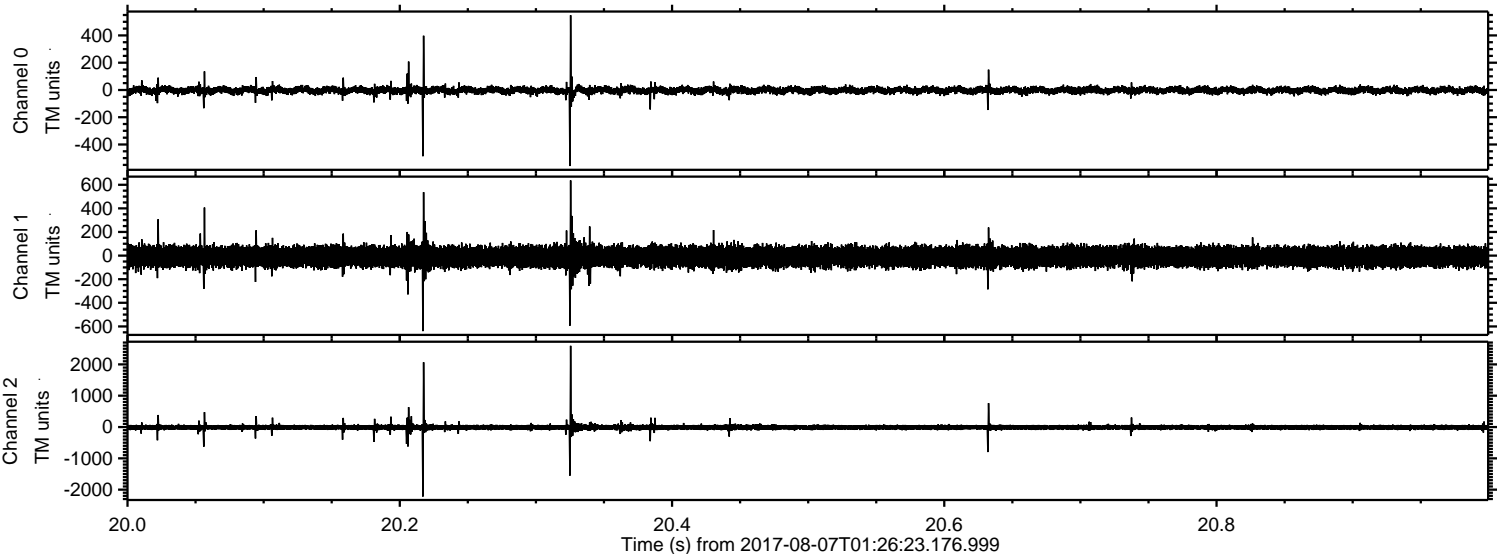

ELMAVAN 3D WAVEFORMS (Measured data sampled at 50 kHz) 51000 packets of 144 samples from 2017-08-07T01:26:23.176.999. Part 140/147

Processed Mon Aug 7 03:34:53 2017 by ELM ver.2012-10-06 from 001__elm20170807_012622__dat00.bin

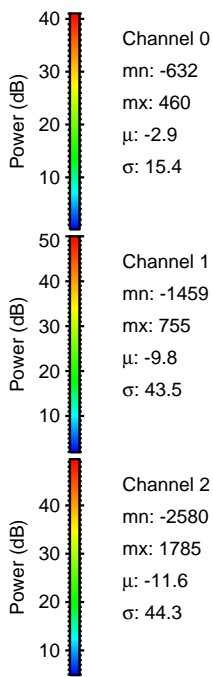
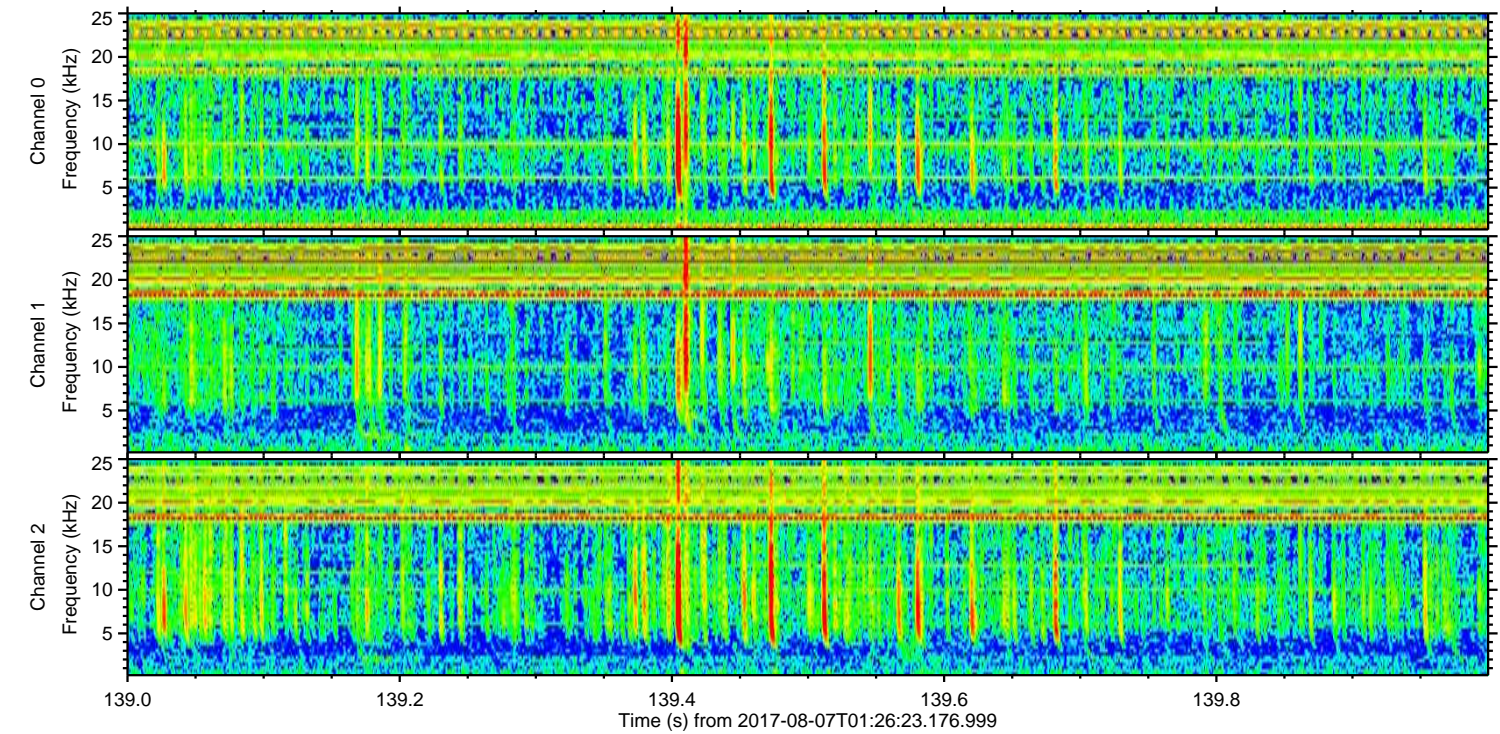
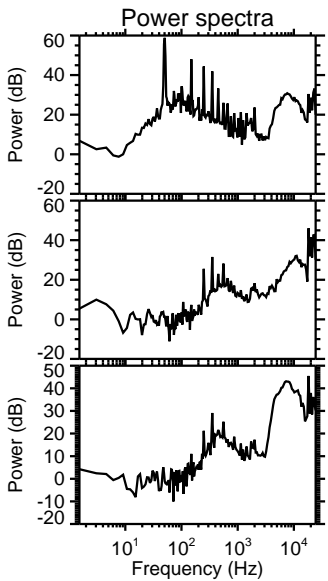
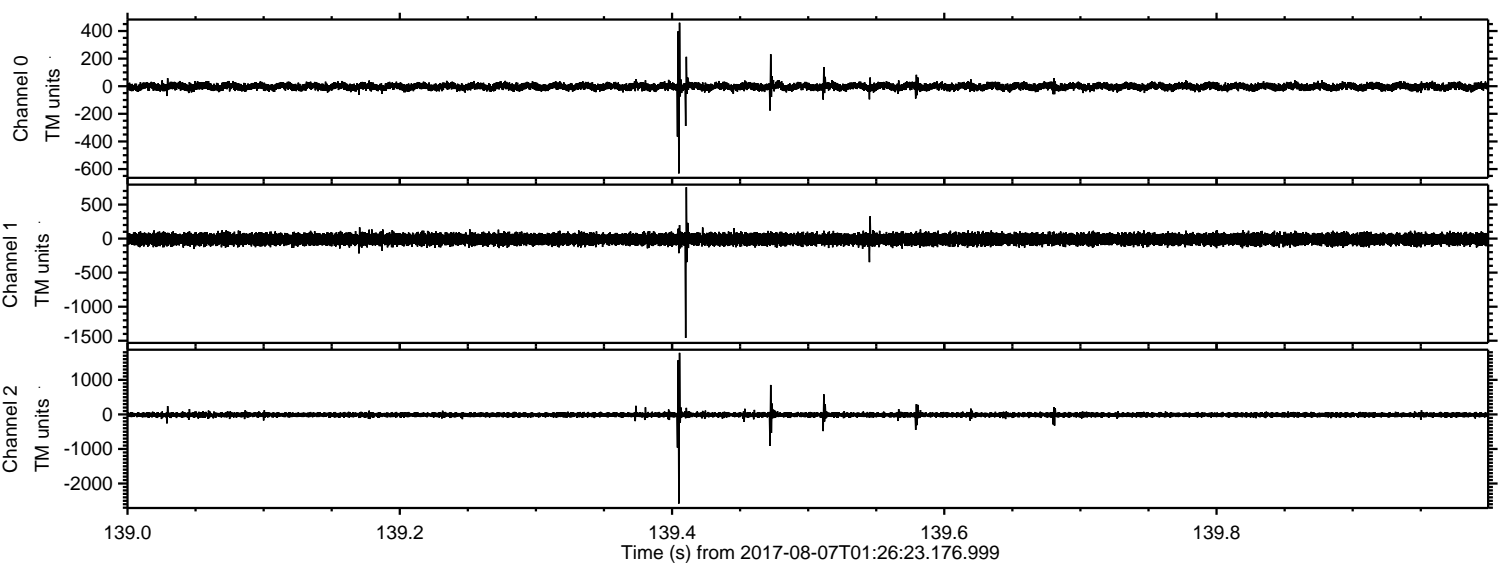

Channel 0
mn: -632
mx: 460
 μ : -2.9
 σ : 15.4

Channel 1
mn: -1459
mx: 755
 μ : -9.8
 σ : 43.5

Channel 2
mn: -2580
mx: 1785
 μ : -11.6
 σ : 44.3

ELMAVAN 3D WAVEFORMS (Measured data sampled at 50 kHz) 51000 packets of 144 samples from 2017-08-07T01:26:23.176.999. Part 103/147

