

ELMAVAN 3D WAVEFORMS (Measured data sampled at 50 kHz) 51000 packets of 144 samples from 2017-08-07T00:26:20.747.999.

Processed Mon Aug 7 02:34:08 2017 by ELM ver.2012-10-06 from 001__elm20170807_002619__dat00.bin

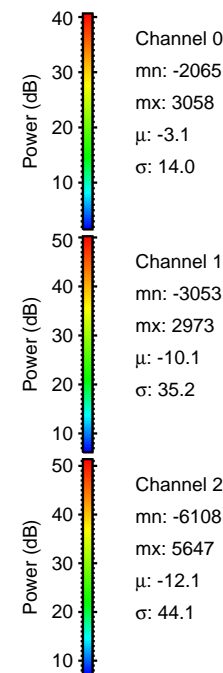

Processed Mon Aug 7 02:34:15 2017 by ELM ver.2012-10-06 from 001__elm20170807_002619__dat00.bin

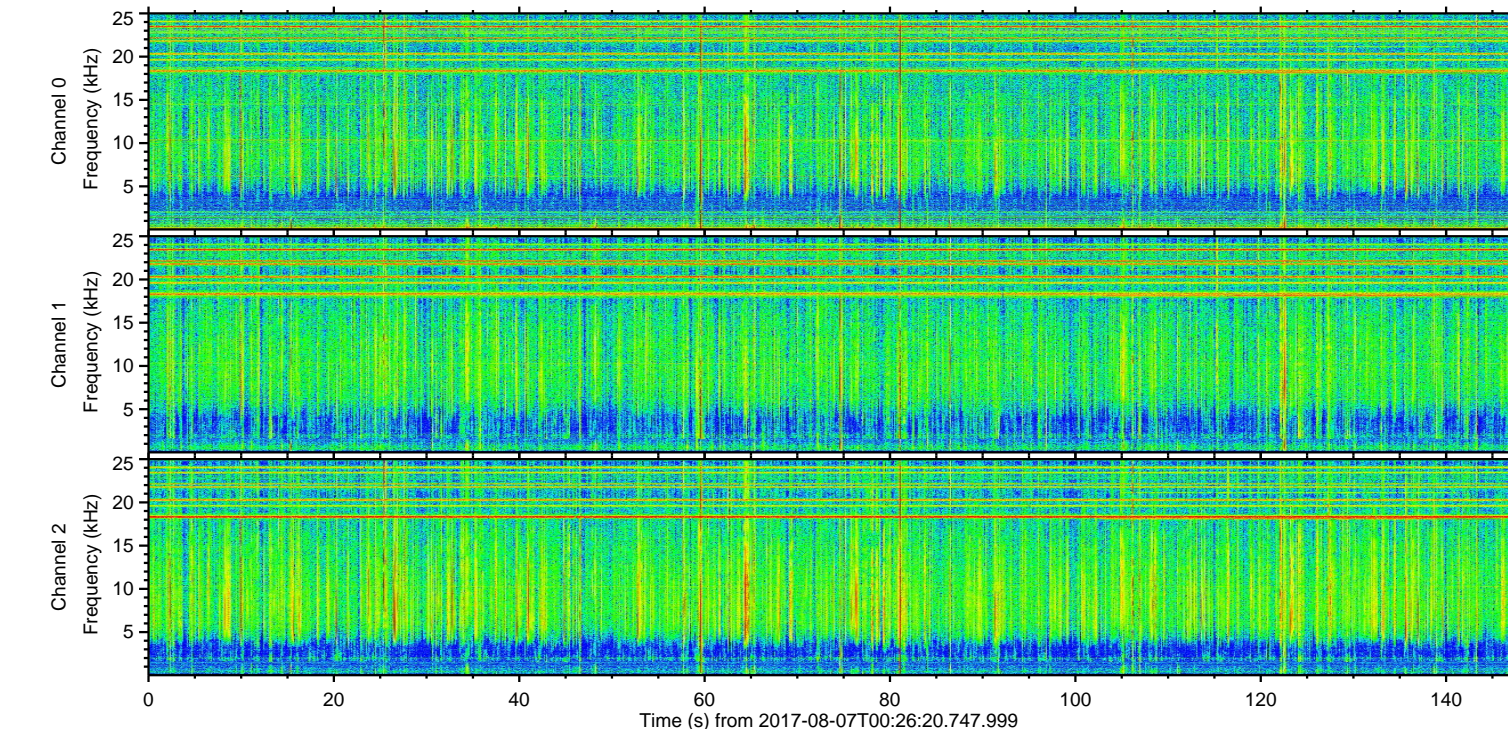
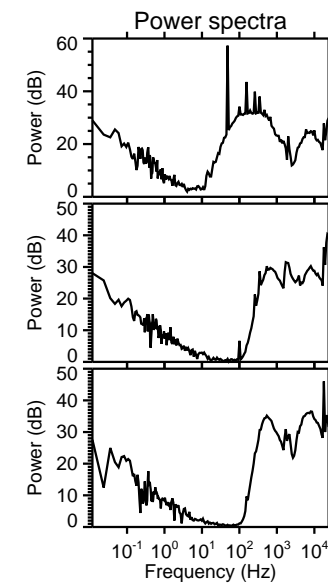
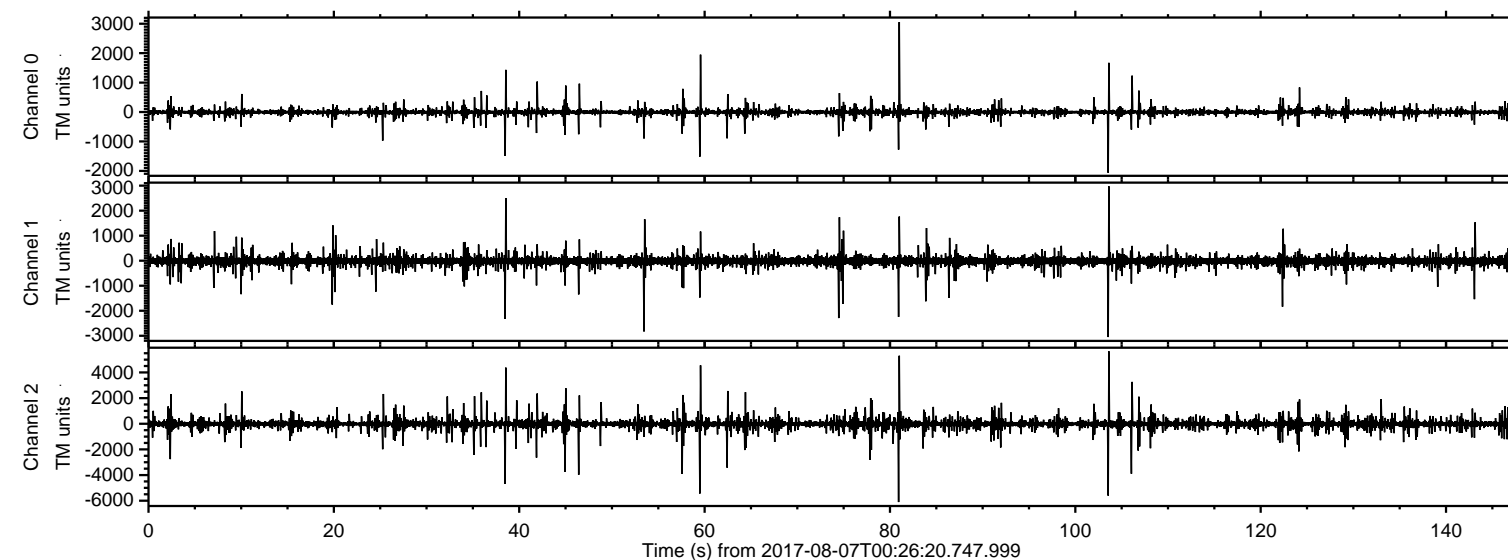
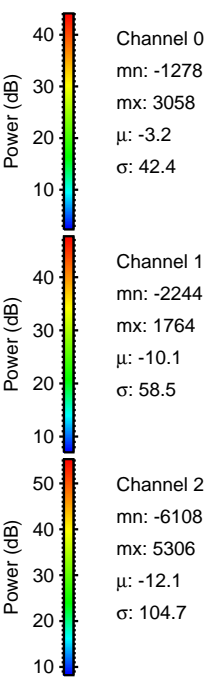
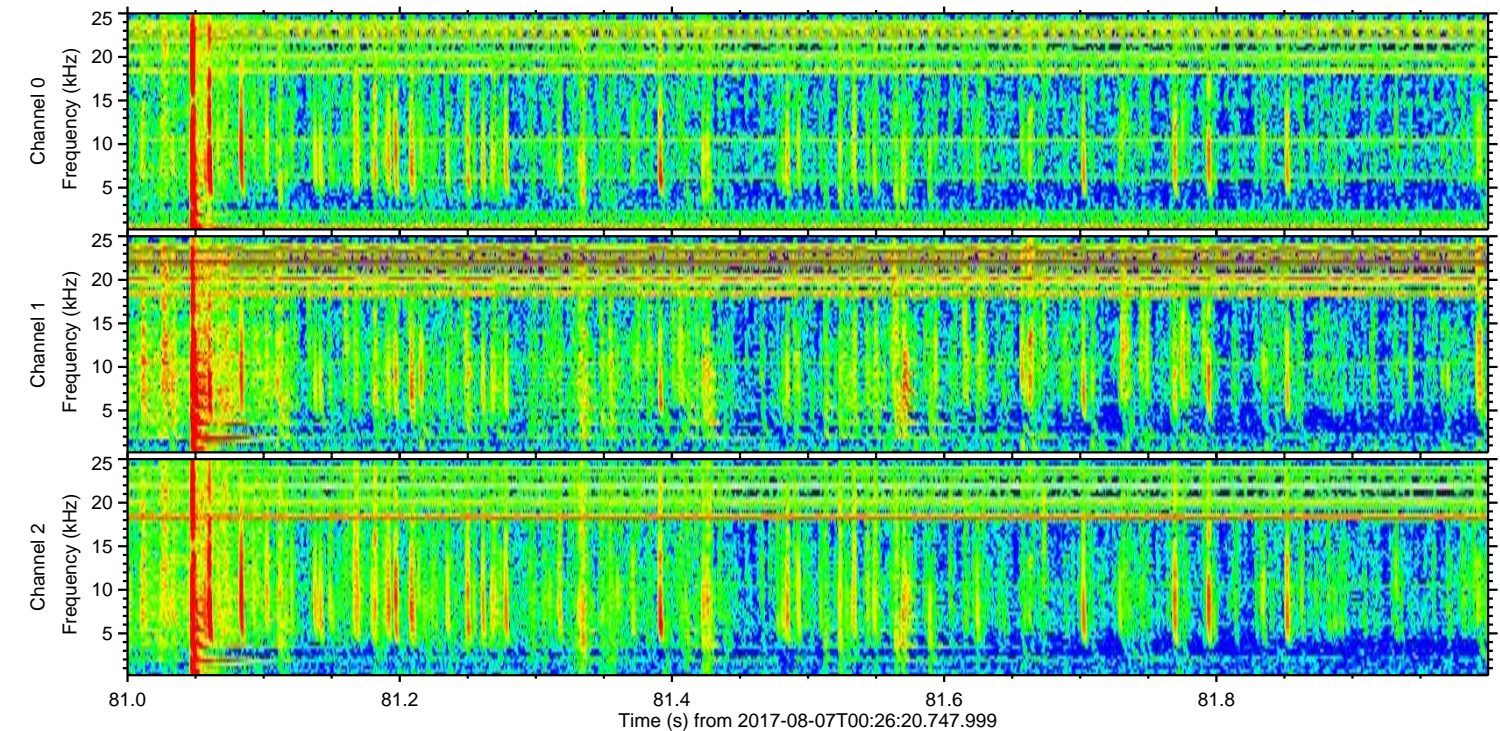
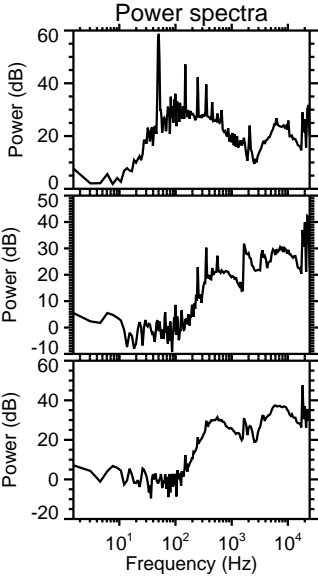
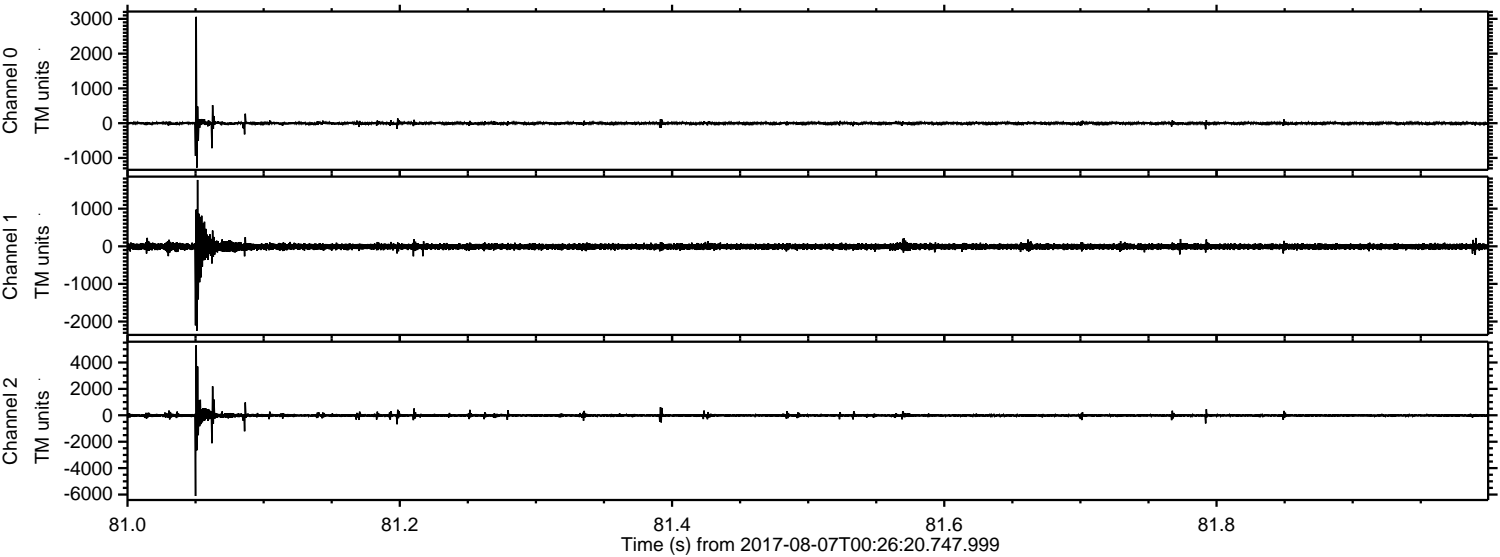

ELMAVAN 3D WAVEFORMS (Measured data sampled at 50 kHz) 51000 packets of 144 samples from 2017-08-07T00:26:20.747.999. Part 104/147

Processed Mon Aug 7 02:34:16 2017 by ELM ver.2012-10-06 from 001__elm20170807_002619__dat00.bin

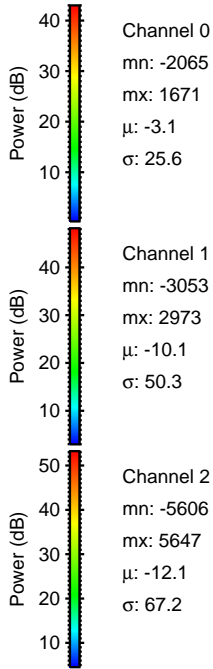
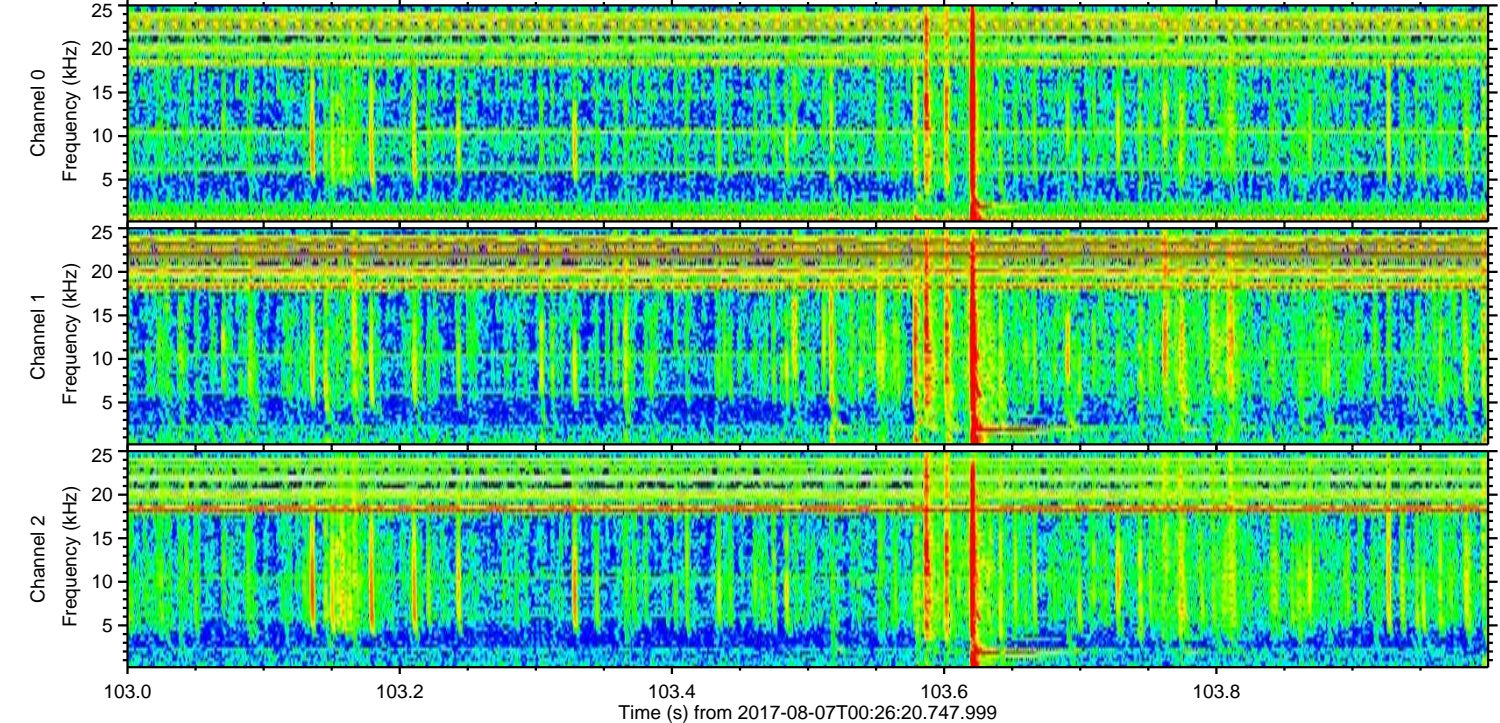
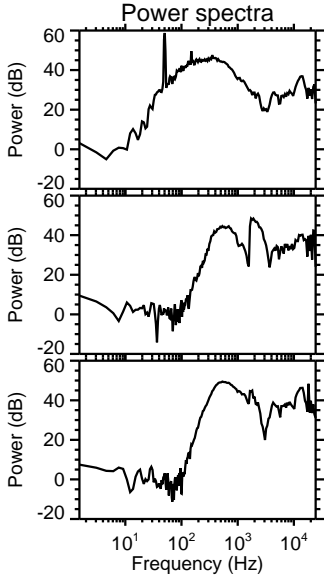
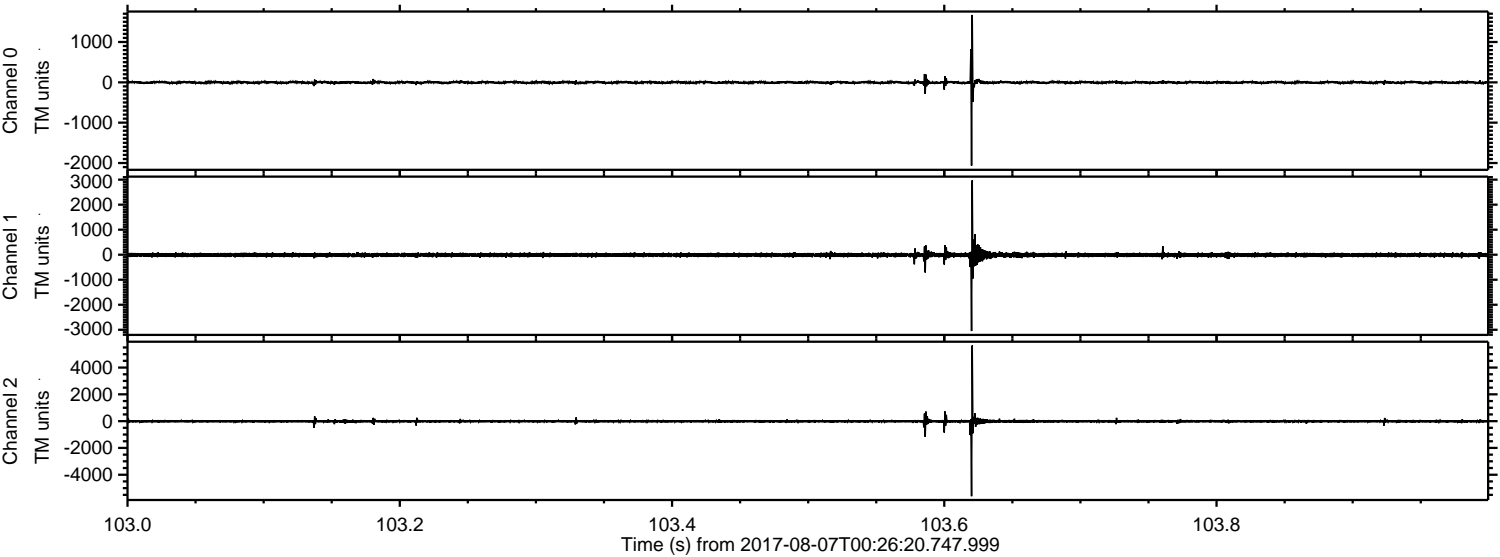

Processed Mon Aug 7 02:34:17 2017 by ELM ver.2012-10-06 from 001__elm20170807_002619__dat00.bin

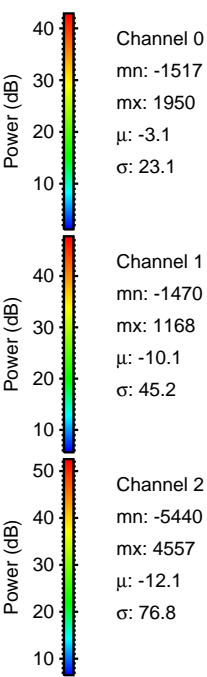
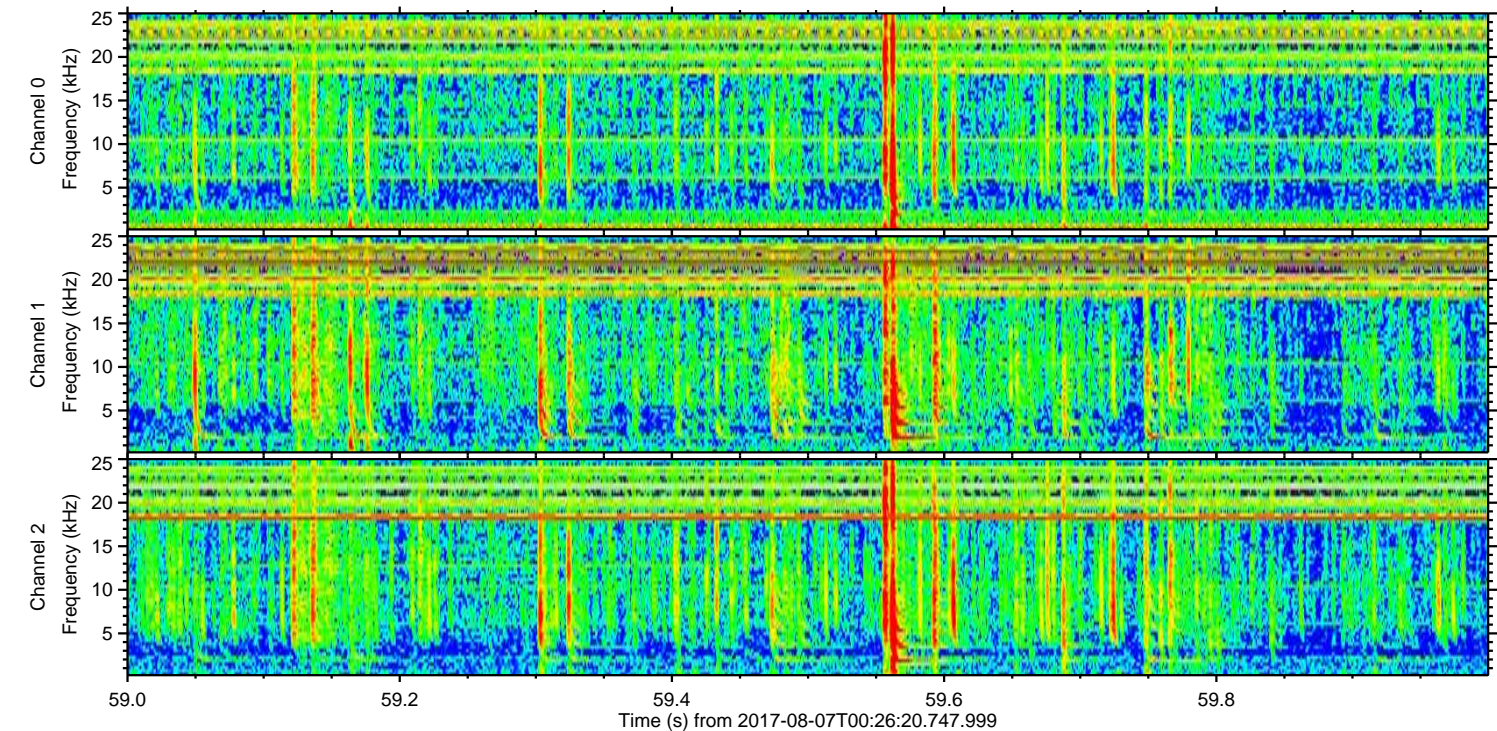
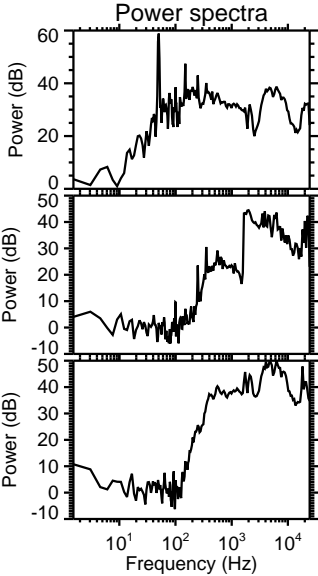
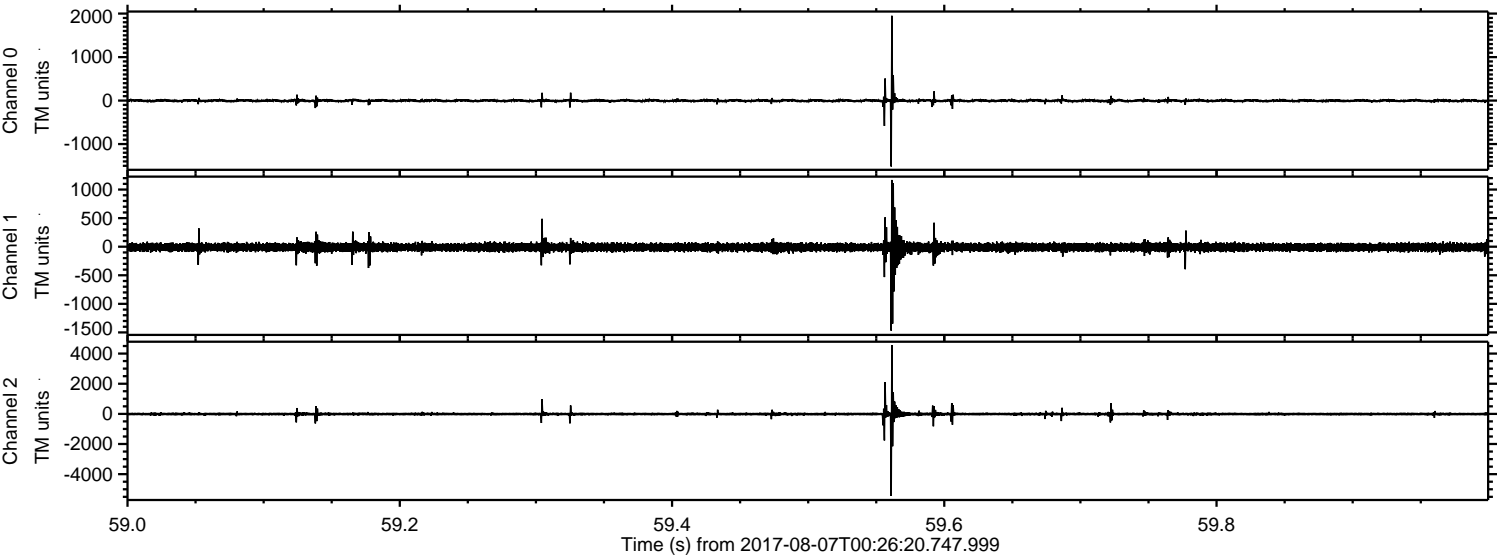

Processed Mon Aug 7 02:34:18 2017 by ELM ver.2012-10-06 from 001__elm20170807_002619__dat00.bin

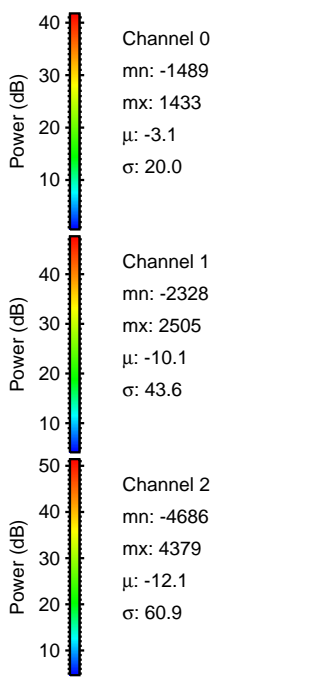
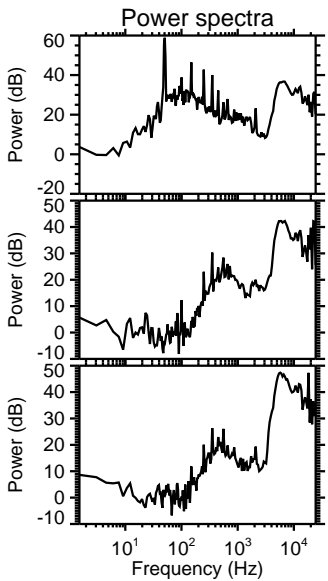
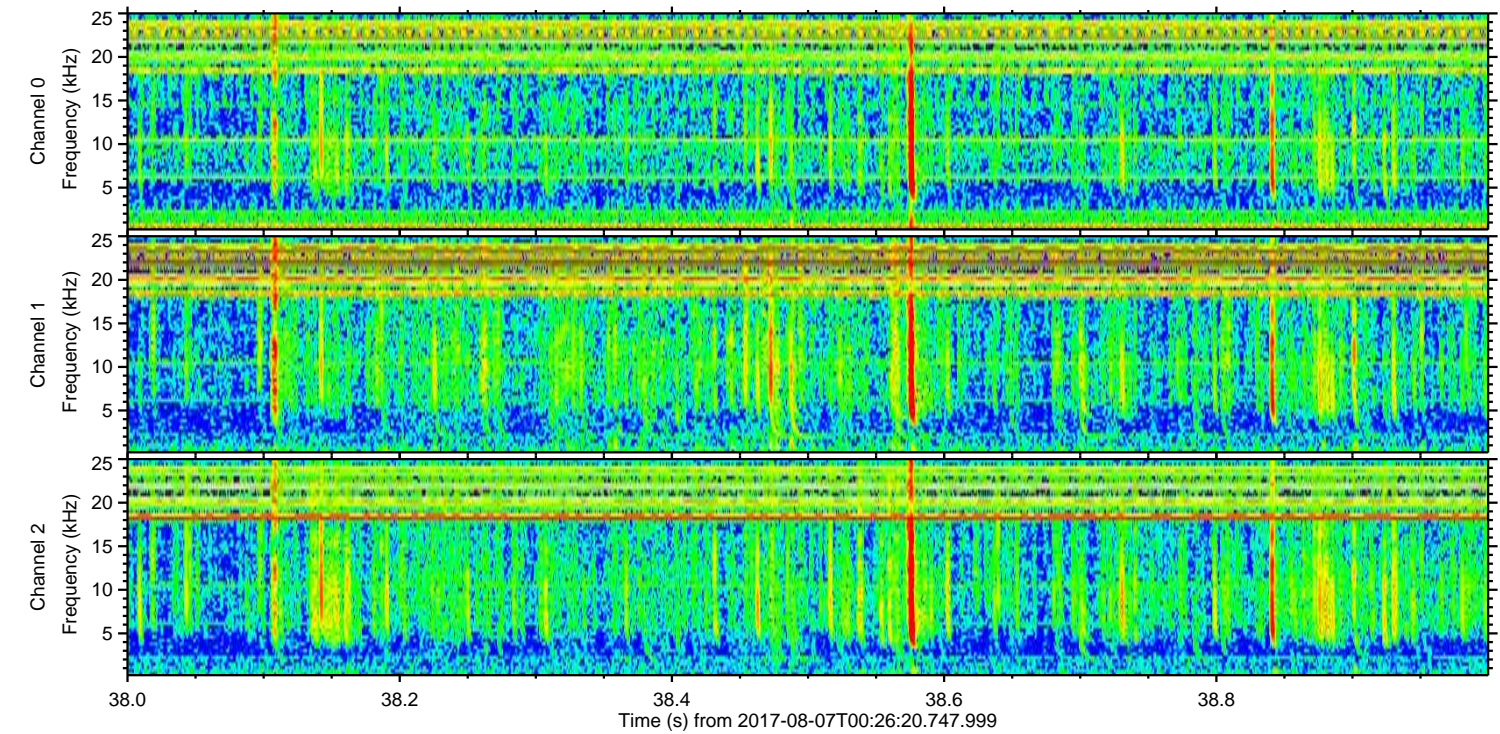
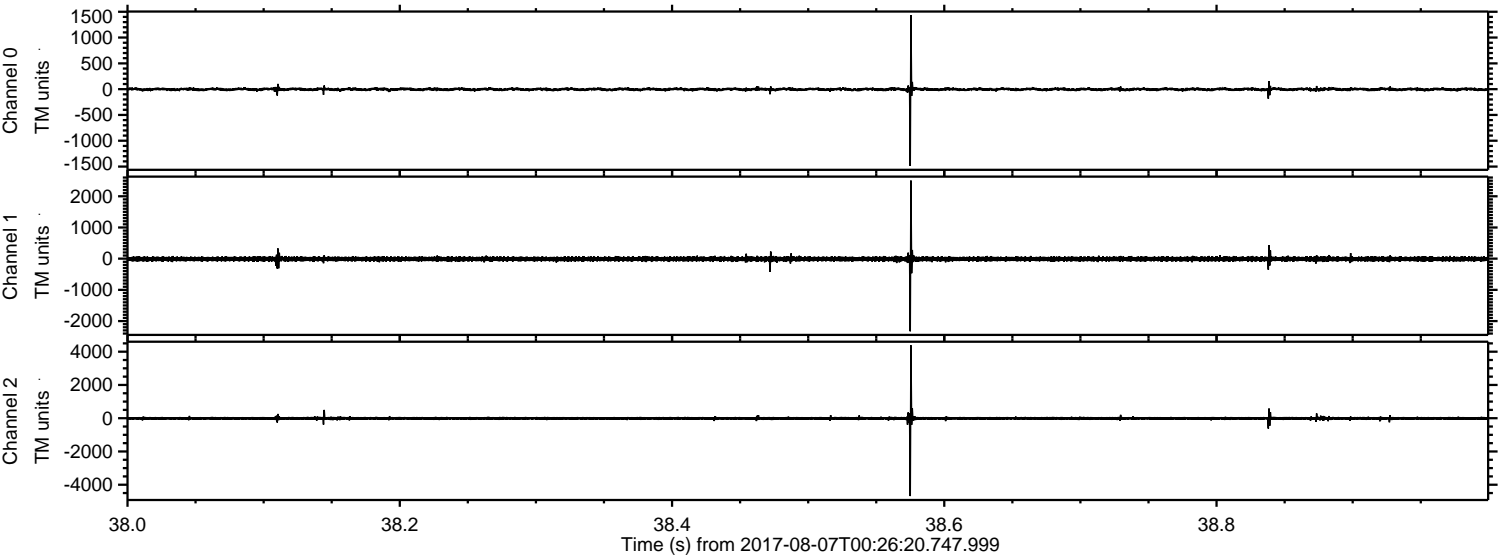

ELMAVAN 3D WAVEFORMS (Measured data sampled at 50 kHz) 51000 packets of 144 samples from 2017-08-07T00:26:20.747.999. Part 47/147

Processed Mon Aug 7 02:34:19 2017 by ELM ver.2012-10-06 from 001__elm20170807_002619__dat00.bin

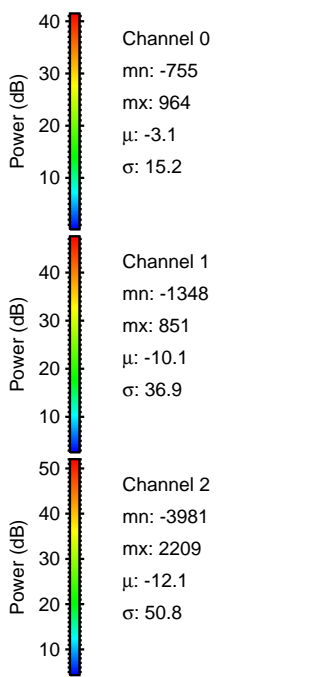
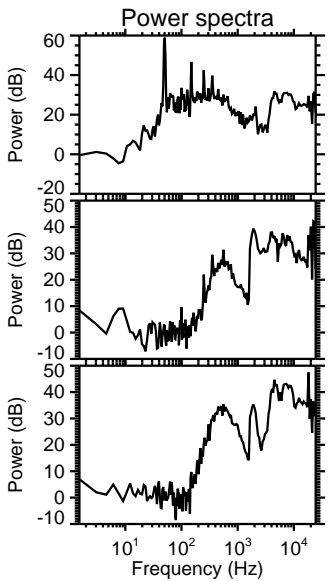
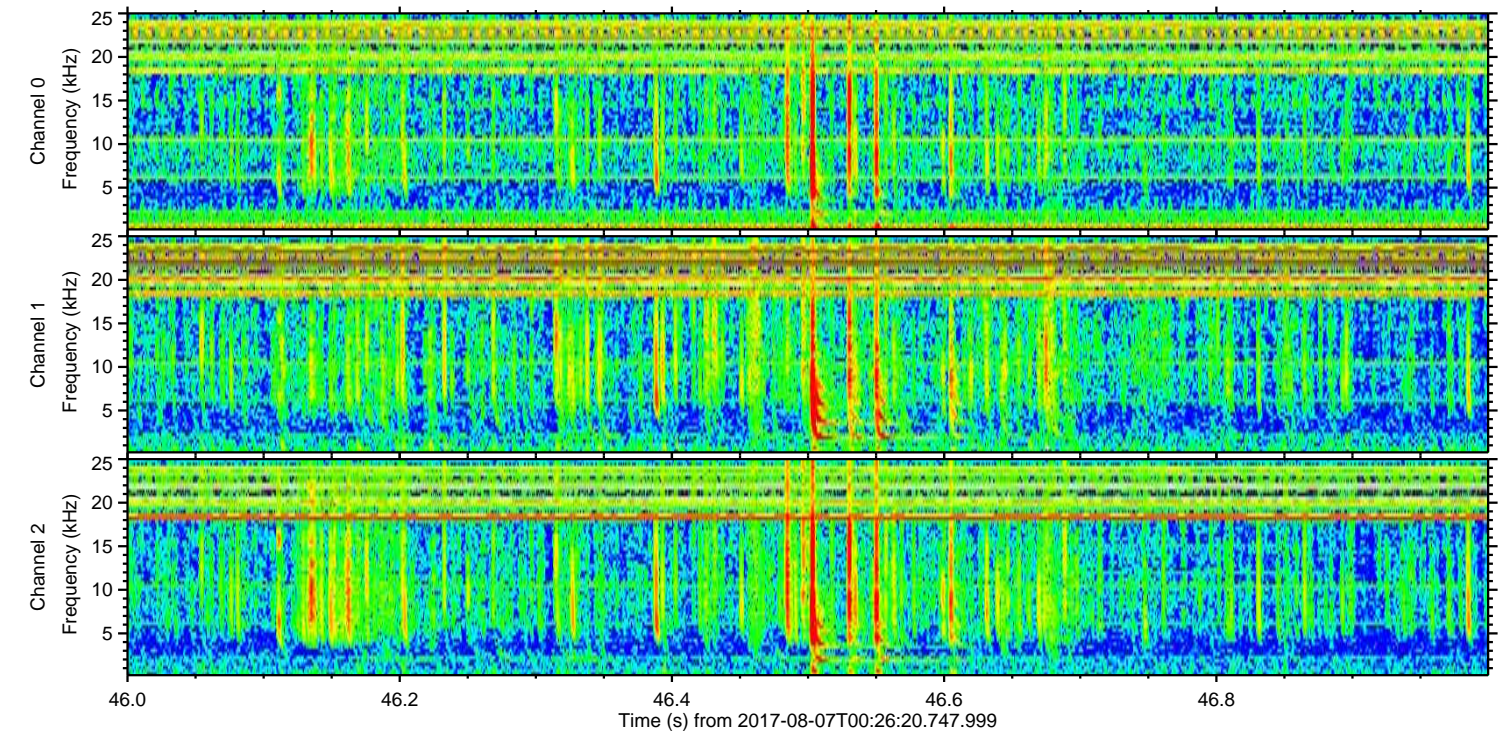
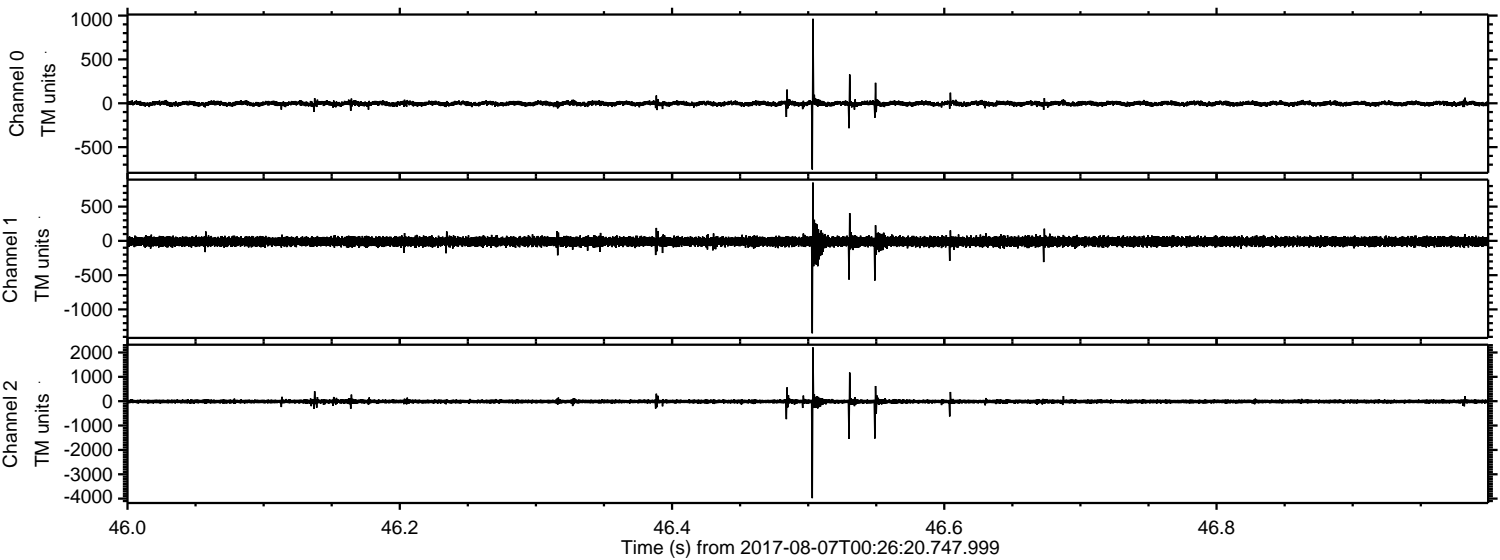

Processed Mon Aug 7 02:34:19 2017 by ELM ver.2012-10-06 from 001__elm20170807_002619__dat00.bin

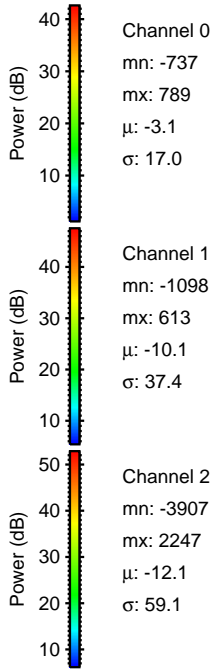
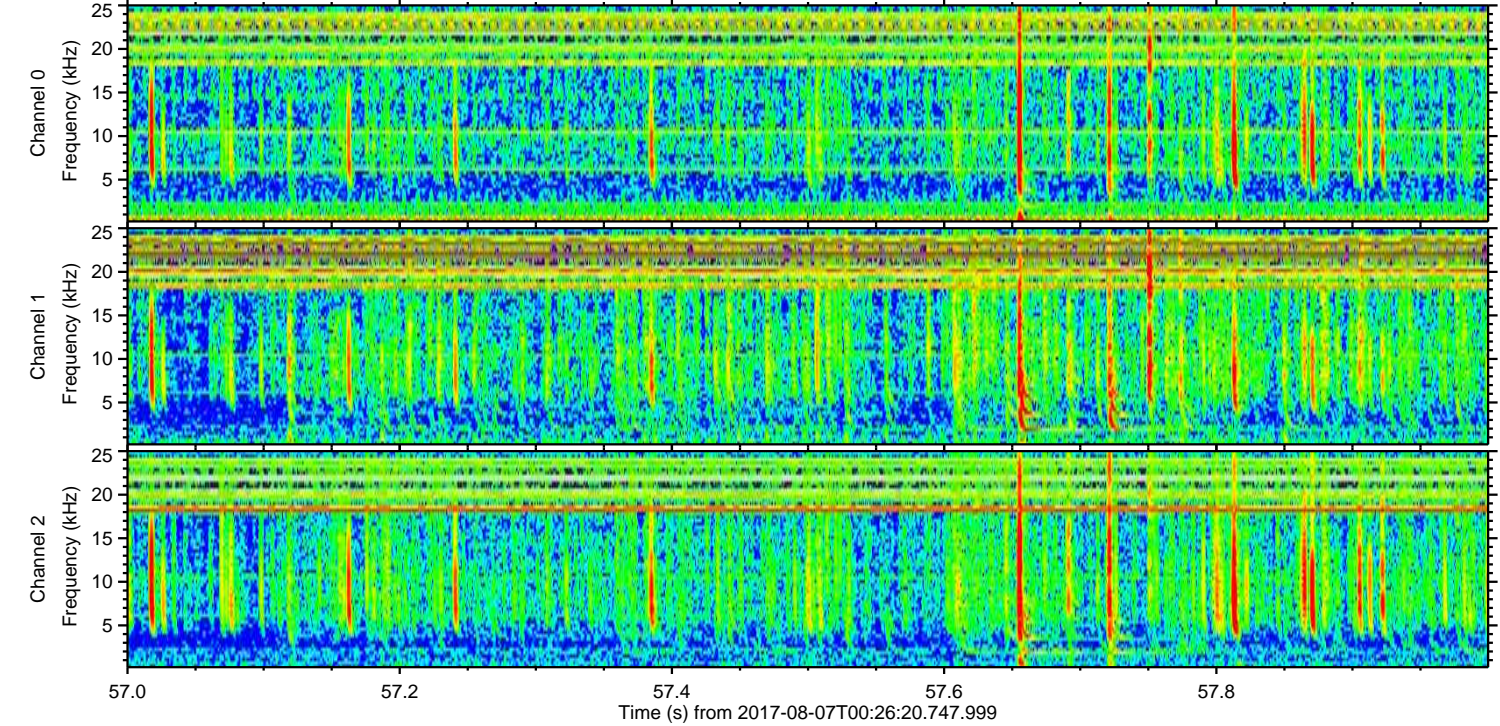
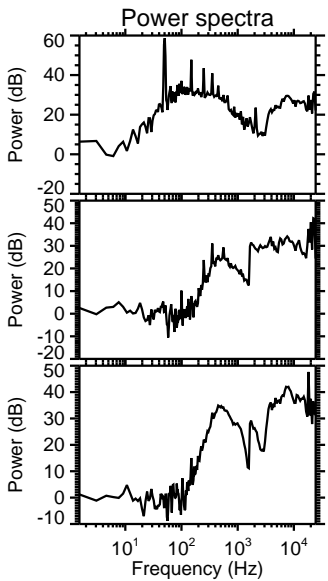
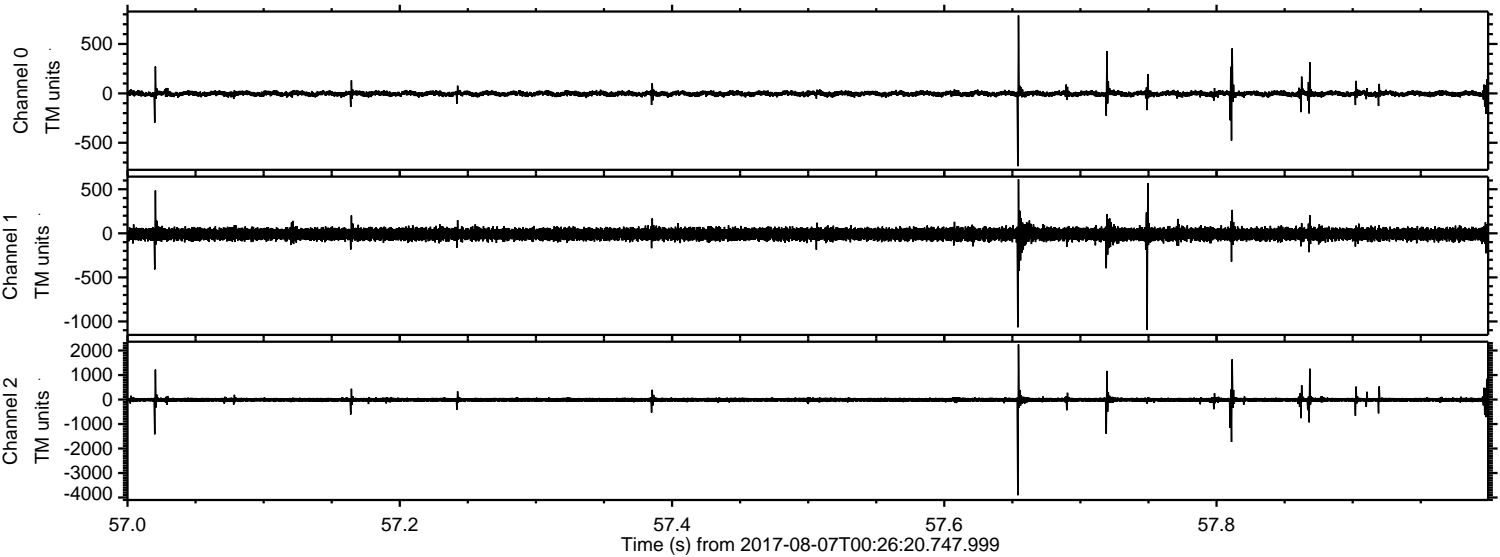

ELMAVAN 3D WAVEFORMS (Measured data sampled at 50 kHz) 51000 packets of 144 samples from 2017-08-07T00:26:20.747.999. Part 107/147

Processed Mon Aug 7 02:34:20 2017 by ELM ver.2012-10-06 from 001__elm20170807_002619__dat00.bin

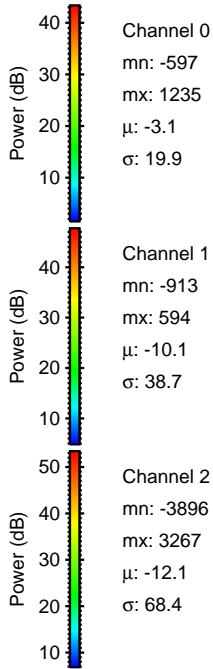
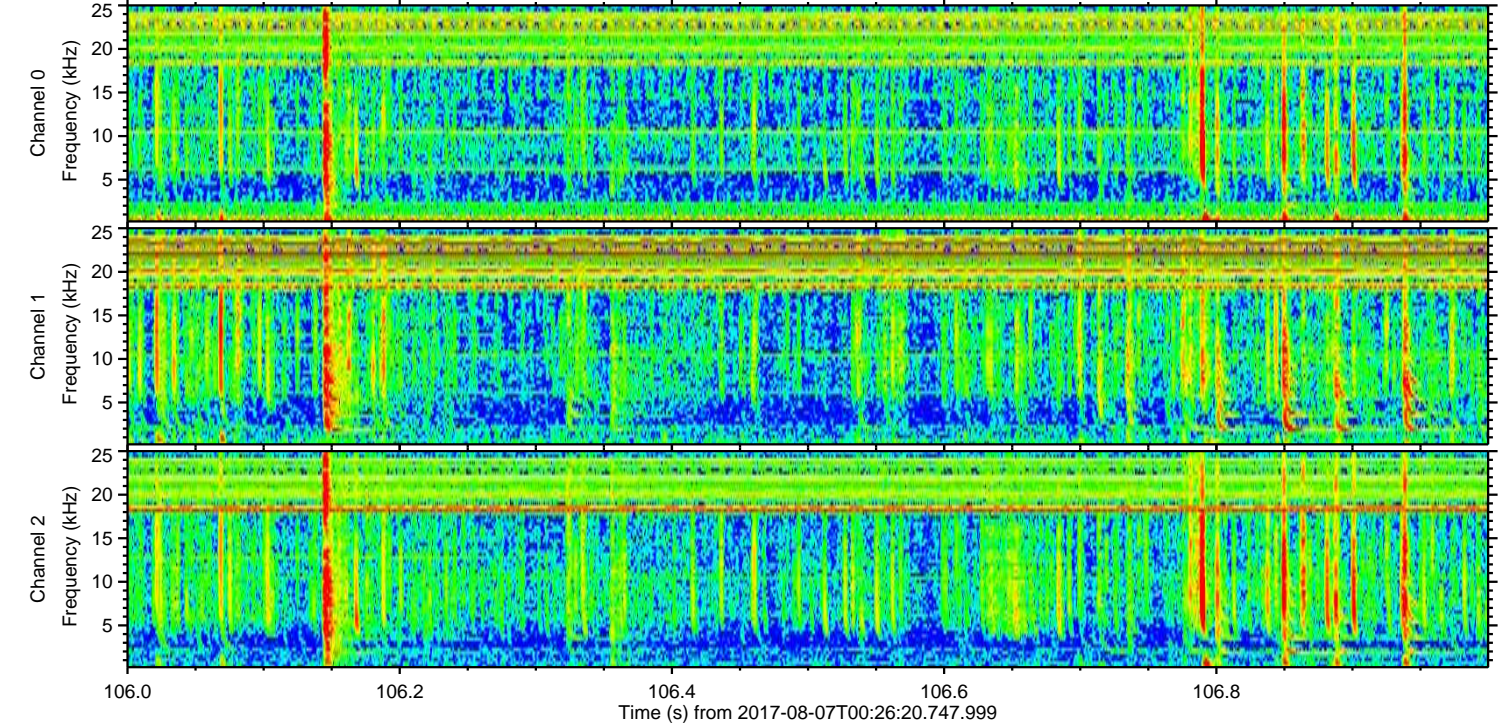
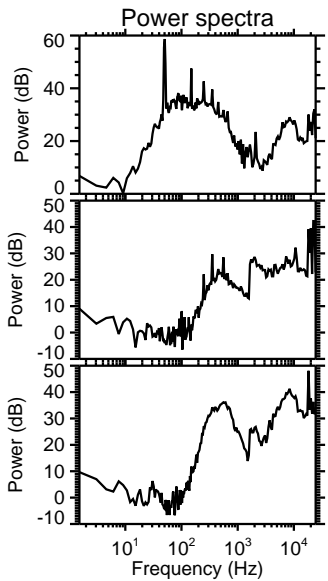
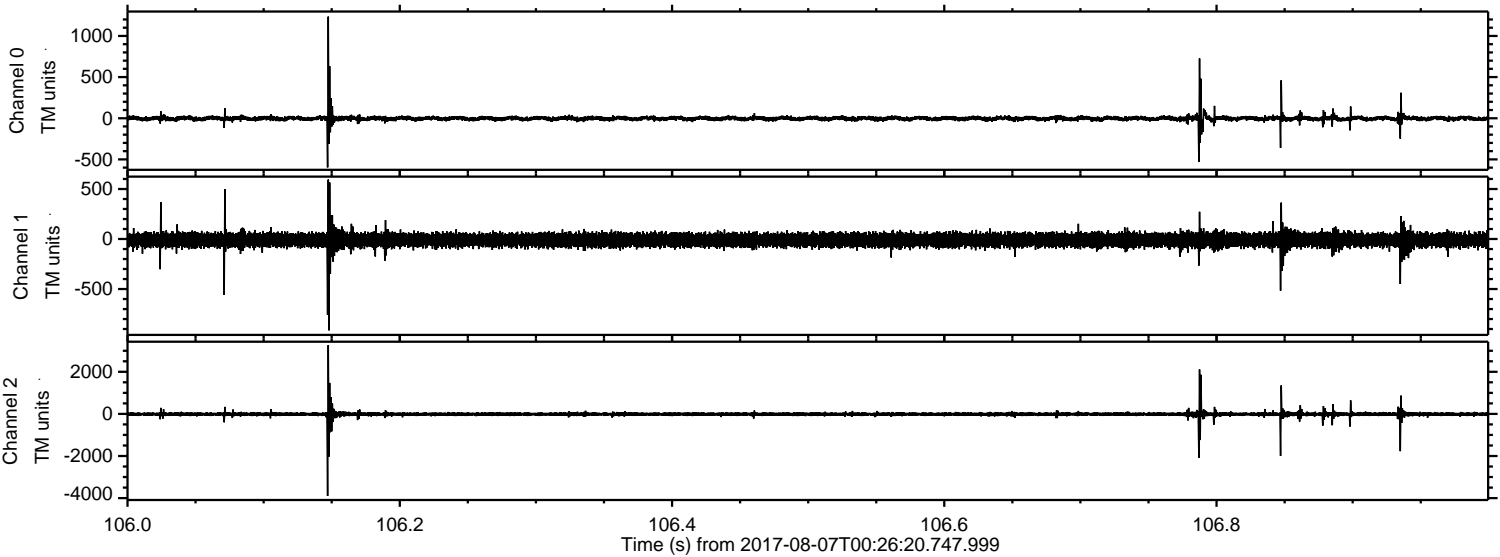

Processed Mon Aug 7 02:34:21 2017 by ELM ver.2012-10-06 from 001__elm20170807_002619__dat00.bin

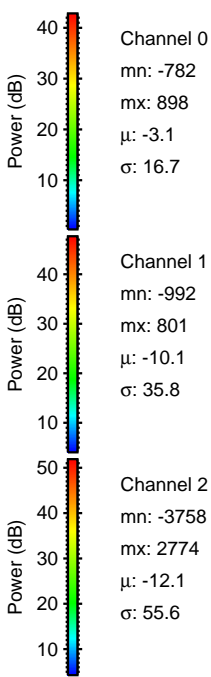
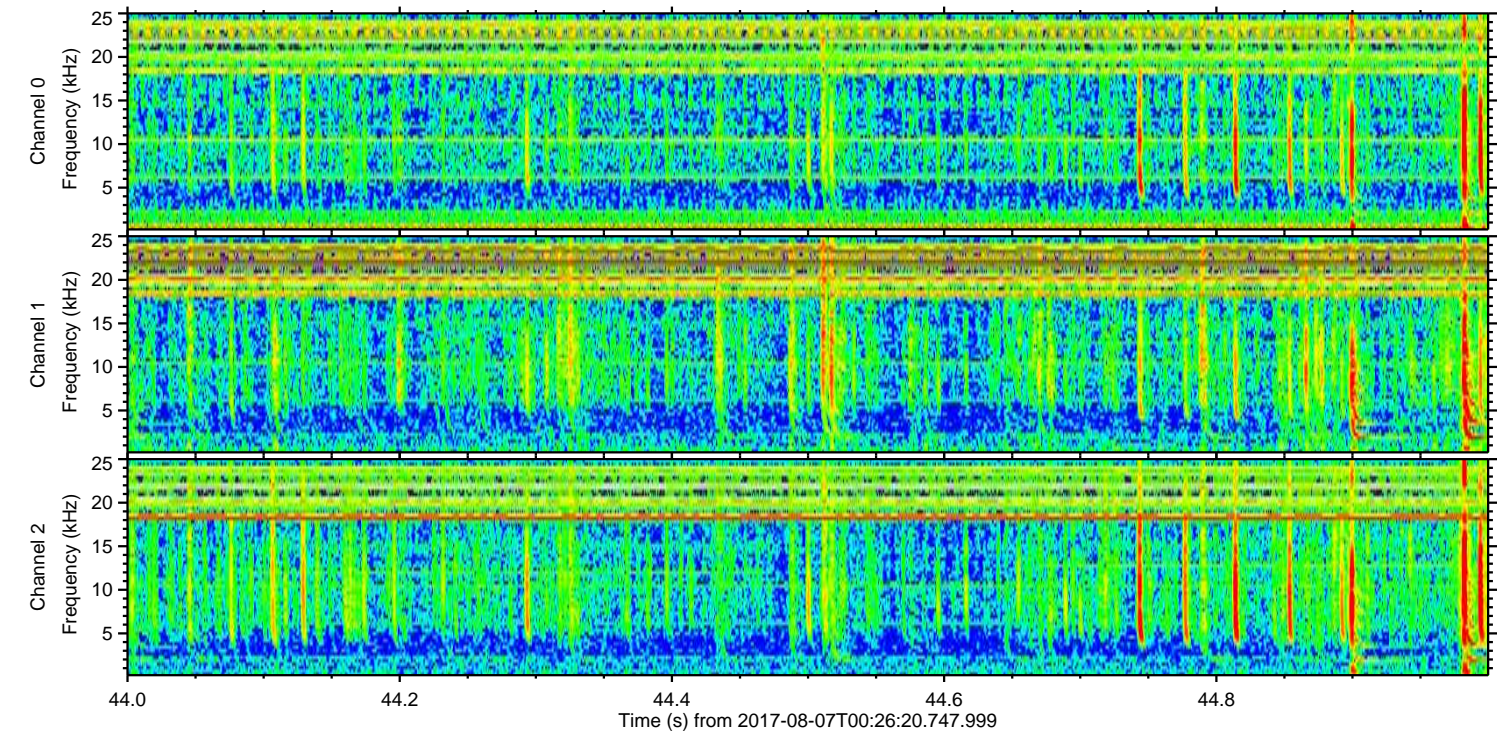
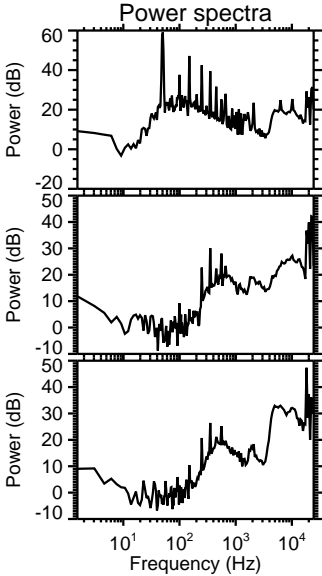
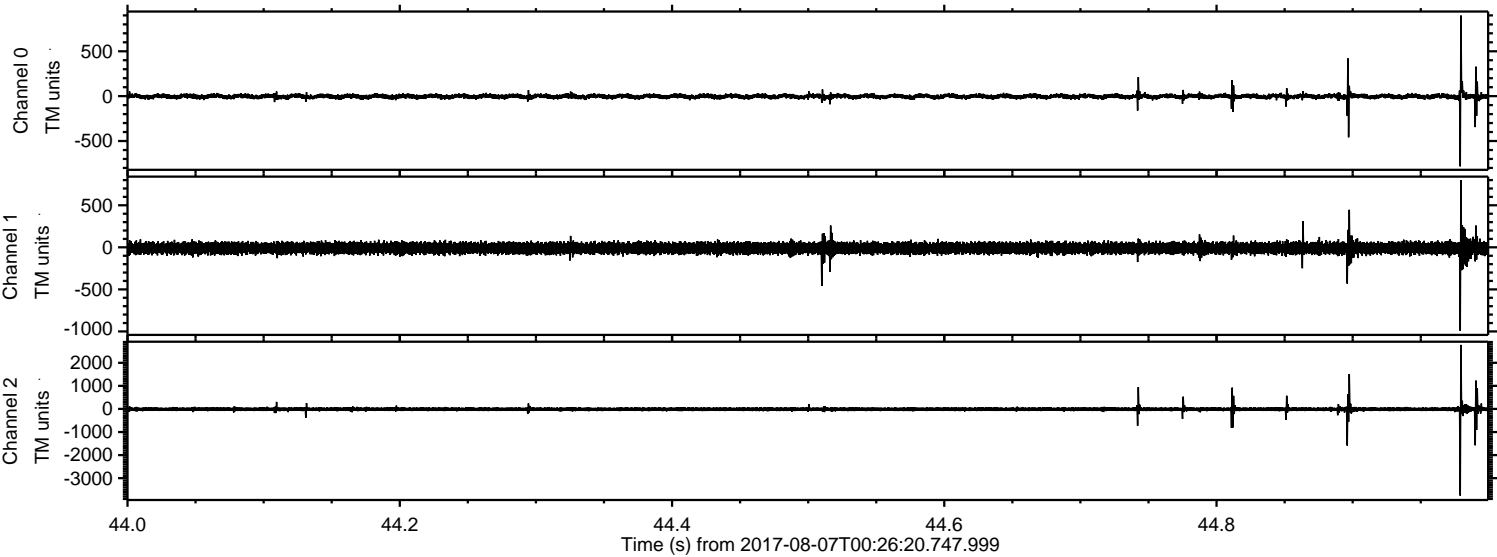

Processed Mon Aug 7 02:34:21 2017 by ELM ver.2012-10-06 from 001__elm20170807_002619__dat00.bin

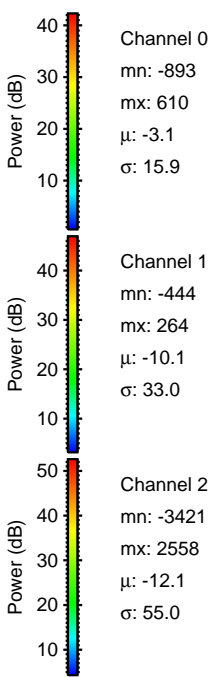
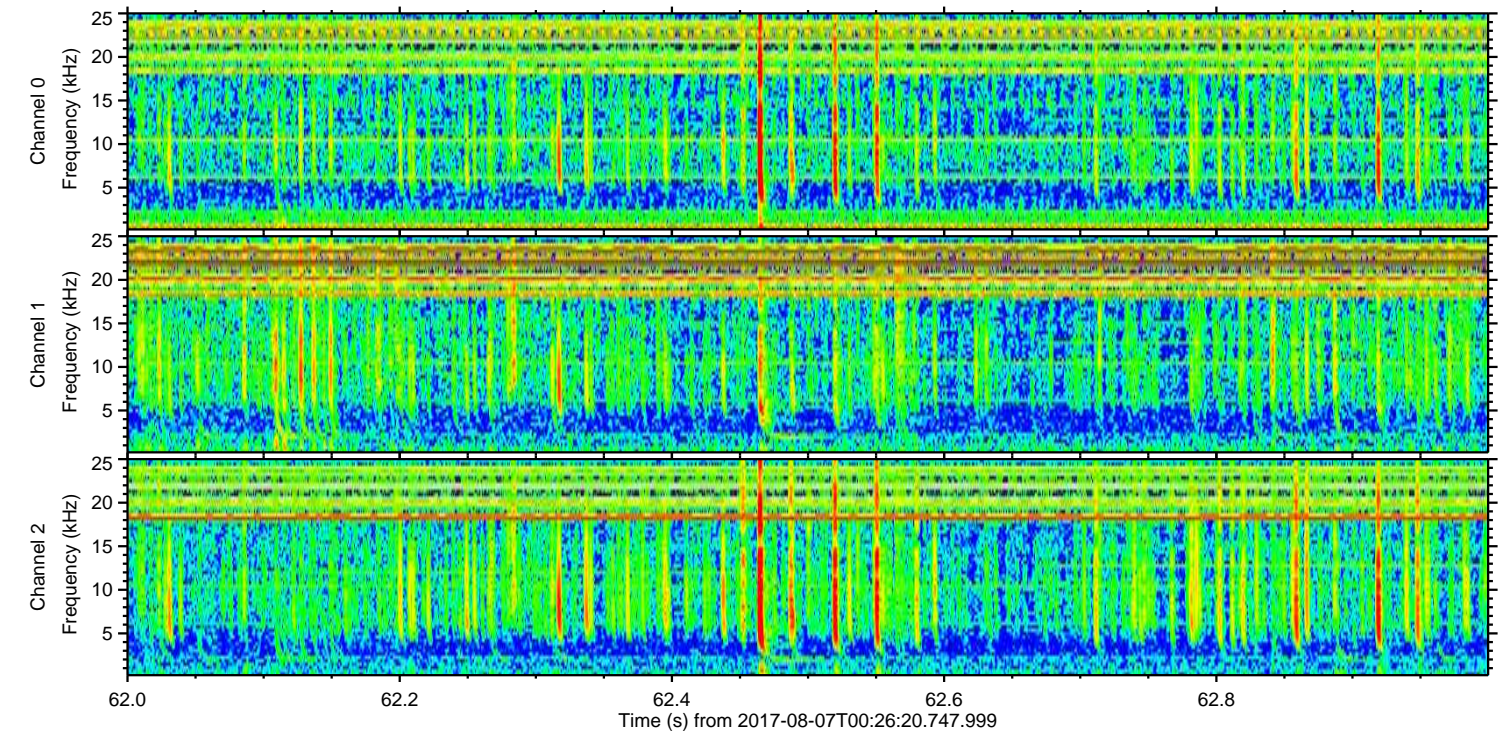
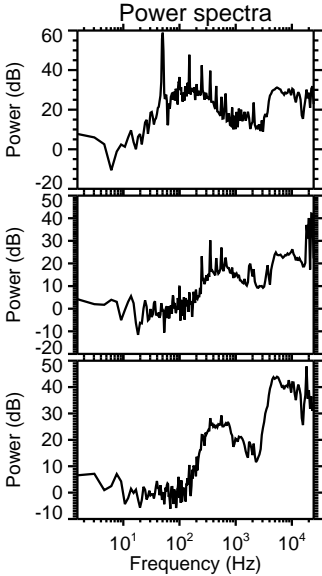
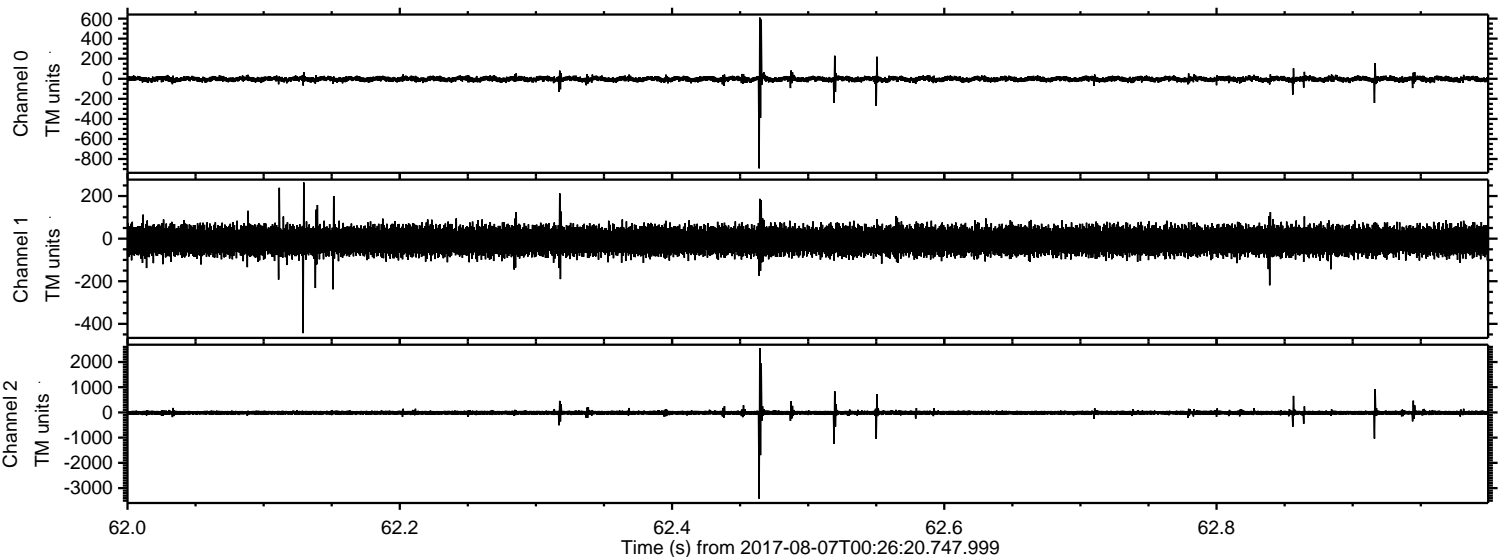

Channel 0
mn: -893
mx: 610
 μ : -3.1
 σ : 15.9

Channel 1
mn: -444
mx: 264
 μ : -10.1
 σ : 33.0

Channel 2
mn: -3421
mx: 2558
 μ : -12.1
 σ : 55.0

Processed Mon Aug 7 02:34:22 2017 by ELM ver.2012-10-06 from 001__elm20170807_002619__dat00.bin

