

ELMAVAN 3D WAVEFORMS (Measured data sampled at 50 kHz) 51000 packets of 144 samples from 2017-08-06T22:51:16.846.000.

Processed Mon Aug 7 00:59:30 2017 by ELM ver.2012-10-06 from 001__elm20170806_225115__dat00.bin

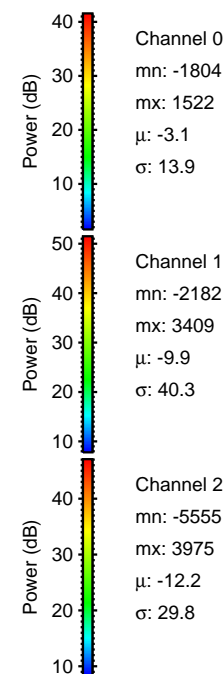
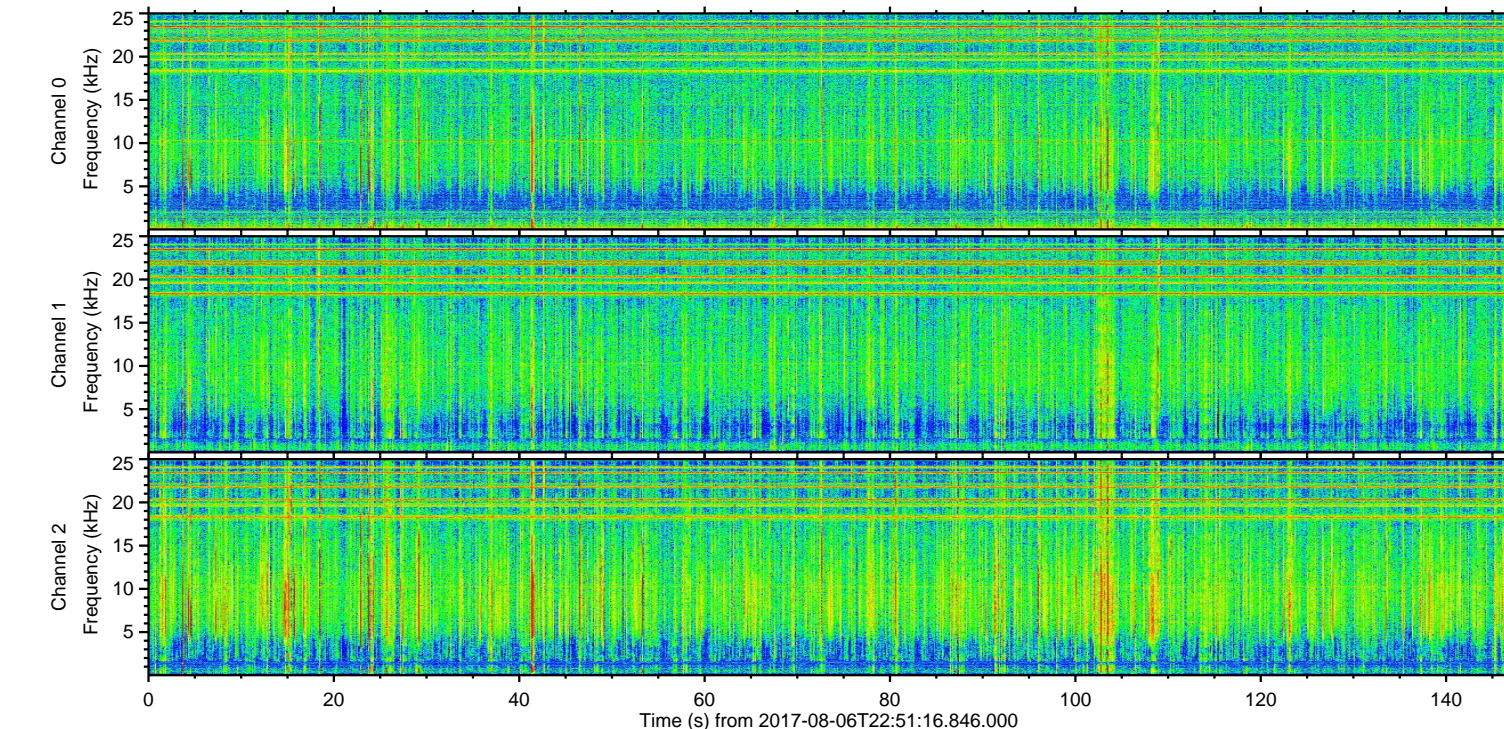
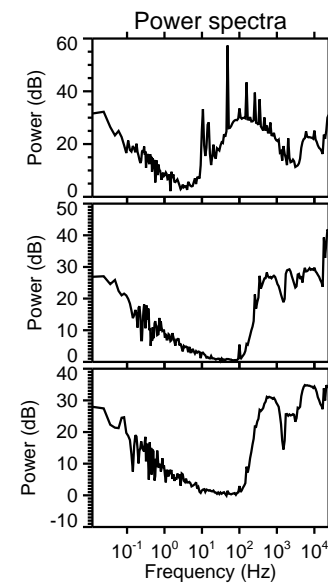
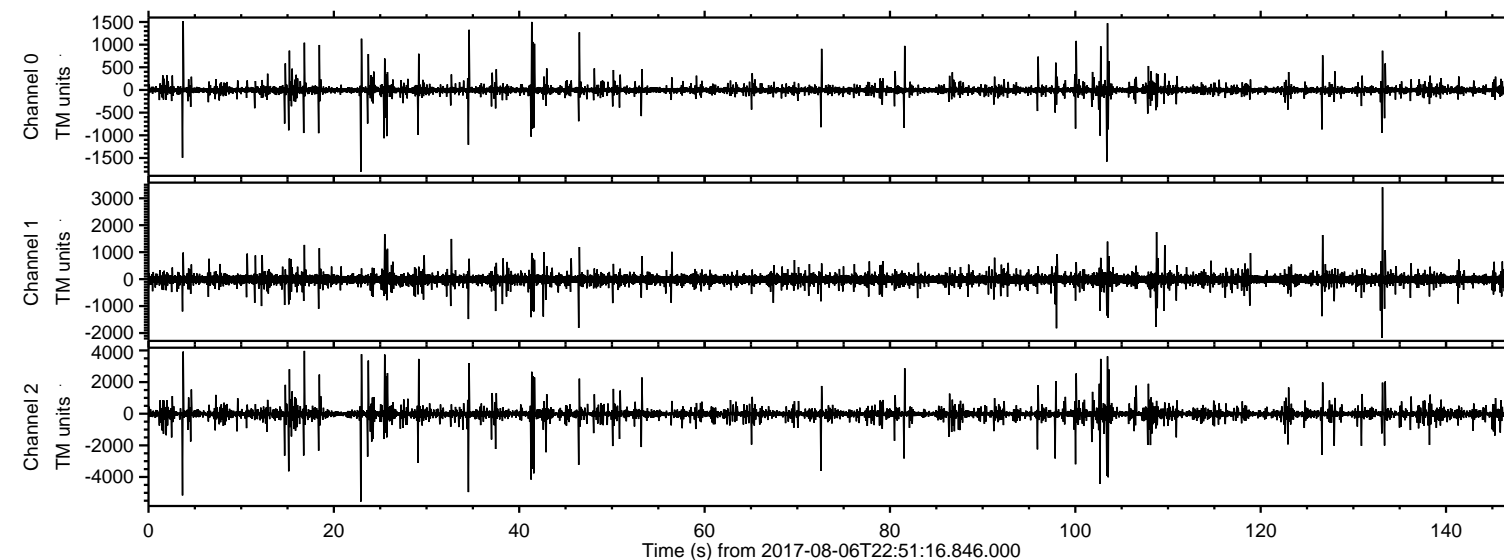

Channel 0
mn: -1804
mx: 1522
 μ : -3.1
 σ : 13.9

Channel 1
mn: -2182
mx: 3409
 μ : -9.9
 σ : 40.3

Channel 2
mn: -5555
mx: 3975
 μ : -12.2
 σ : 29.8

ELMAVAN 3D WAVEFORMS (Measured data sampled at 50 kHz) 51000 packets of 144 samples from 2017-08-06T22:51:16.846.000. Part 23/147

Processed Mon Aug 7 00:59:38 2017 by ELM ver.2012-10-06 from 001__elm20170806_225115__dat00.bin

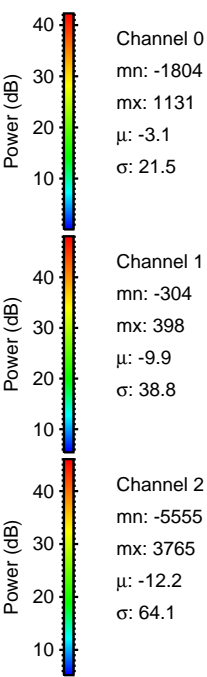
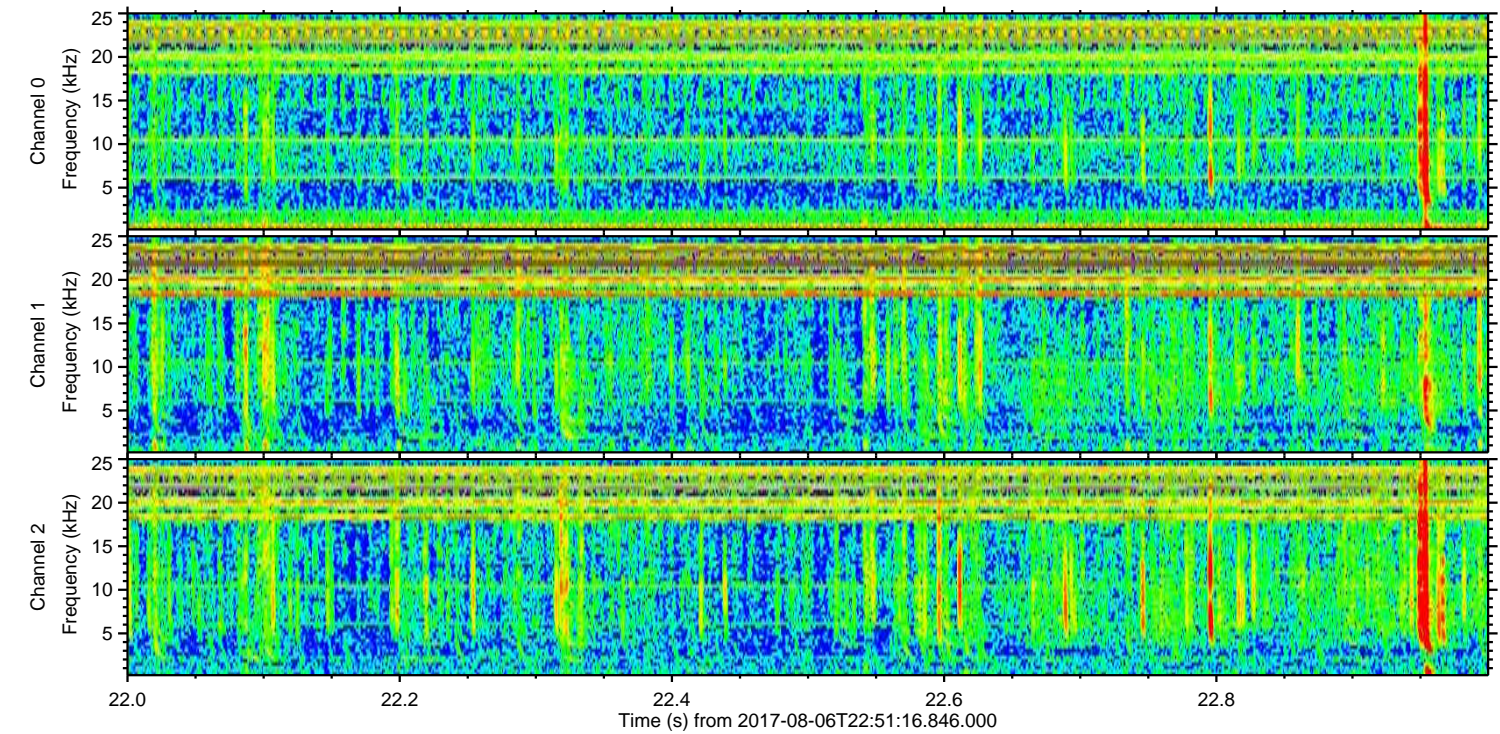
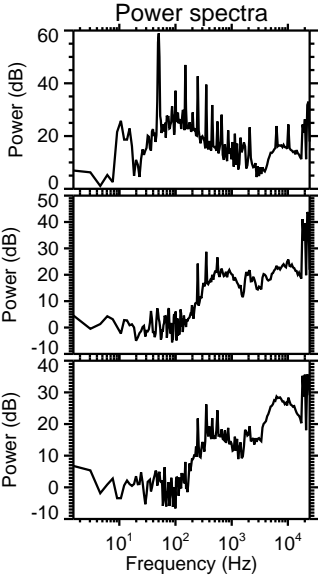
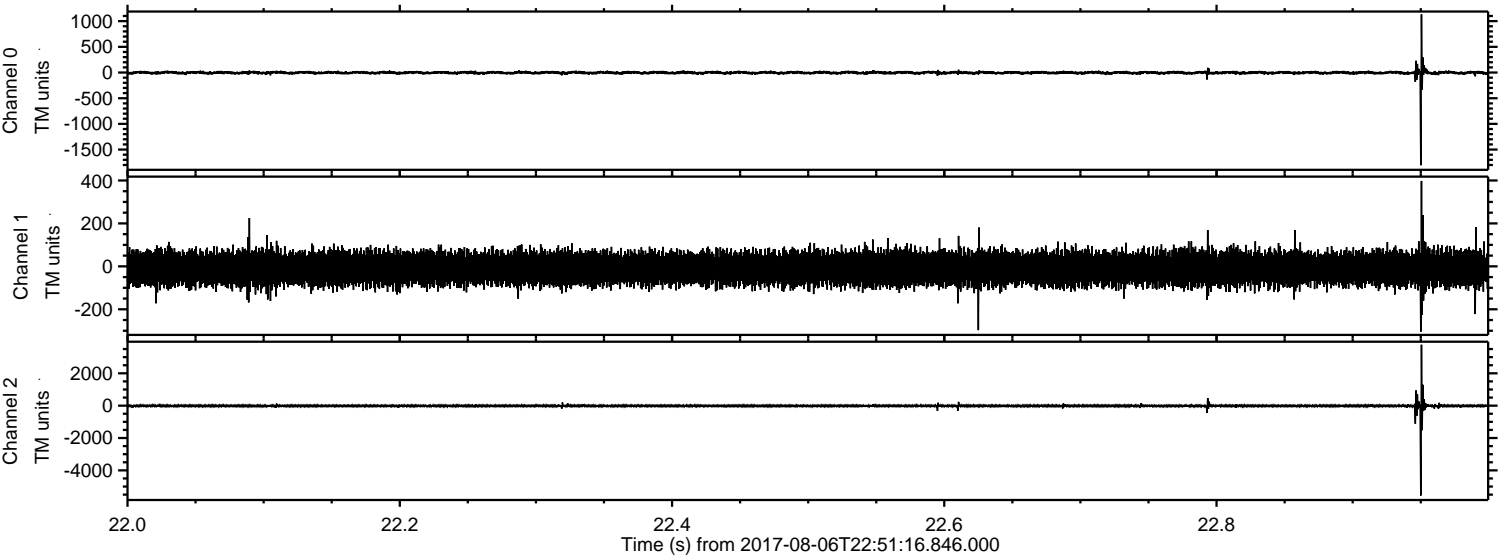

ELMAVAN 3D WAVEFORMS (Measured data sampled at 50 kHz) 51000 packets of 144 samples from 2017-08-06T22:51:16.846.000. Part 4/147

Processed Mon Aug 7 00:59:39 2017 by ELM ver.2012-10-06 from 001__elm20170806_225115__dat00.bin

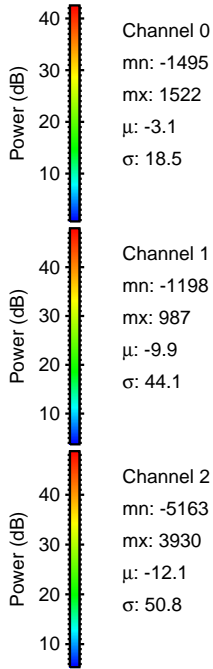
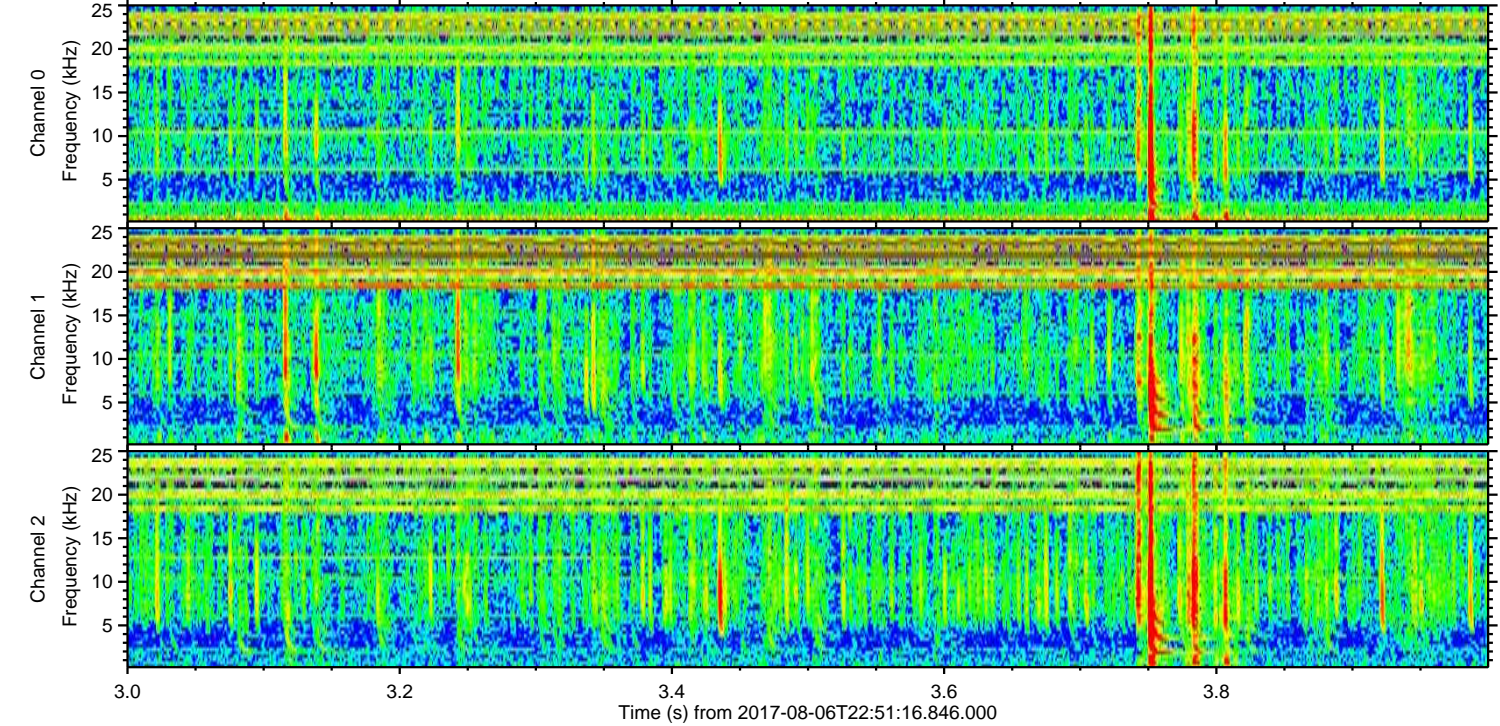
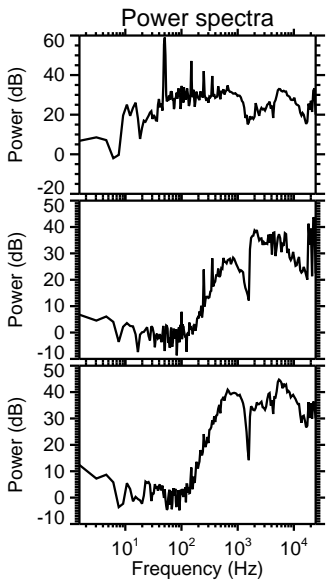
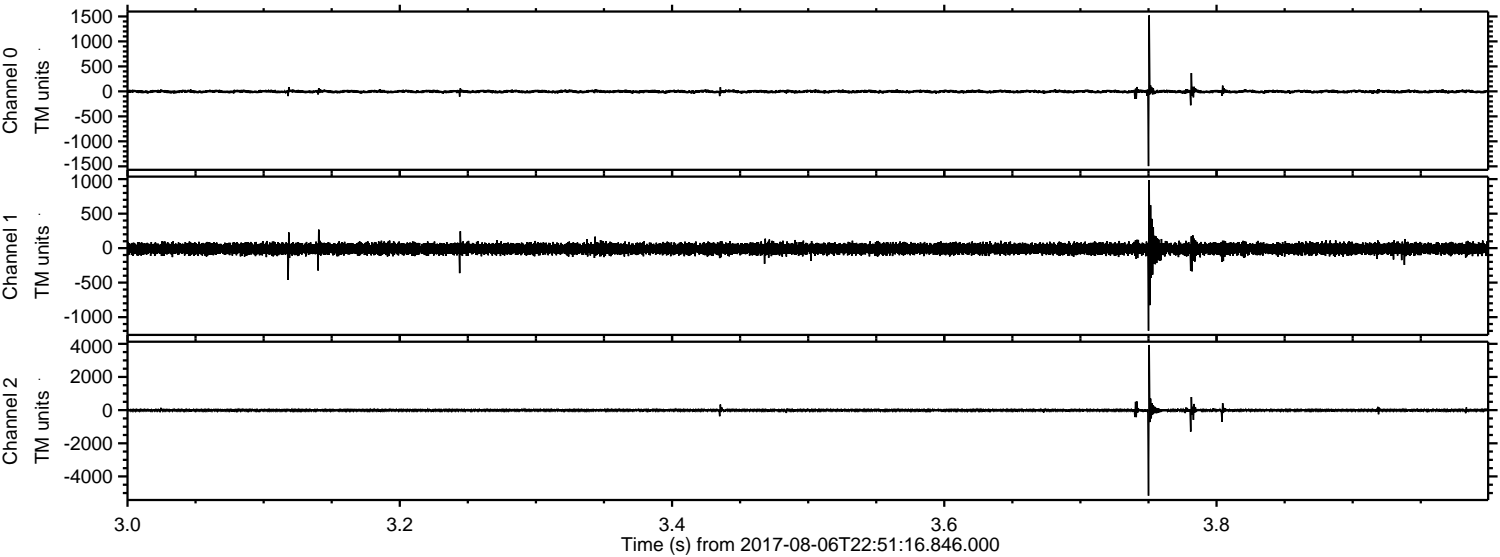

Channel 0
mn: -1495
mx: 1522
 μ : -3.1
 σ : 18.5

Channel 1
mn: -1198
mx: 987
 μ : -9.9
 σ : 44.1

Channel 2
mn: -5163
mx: 3930
 μ : -12.1
 σ : 50.8

Processed Mon Aug 7 00:59:40 2017 by ELM ver.2012-10-06 from 001__elm20170806_225115__dat00.bin

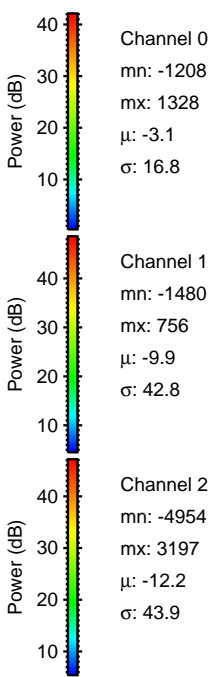
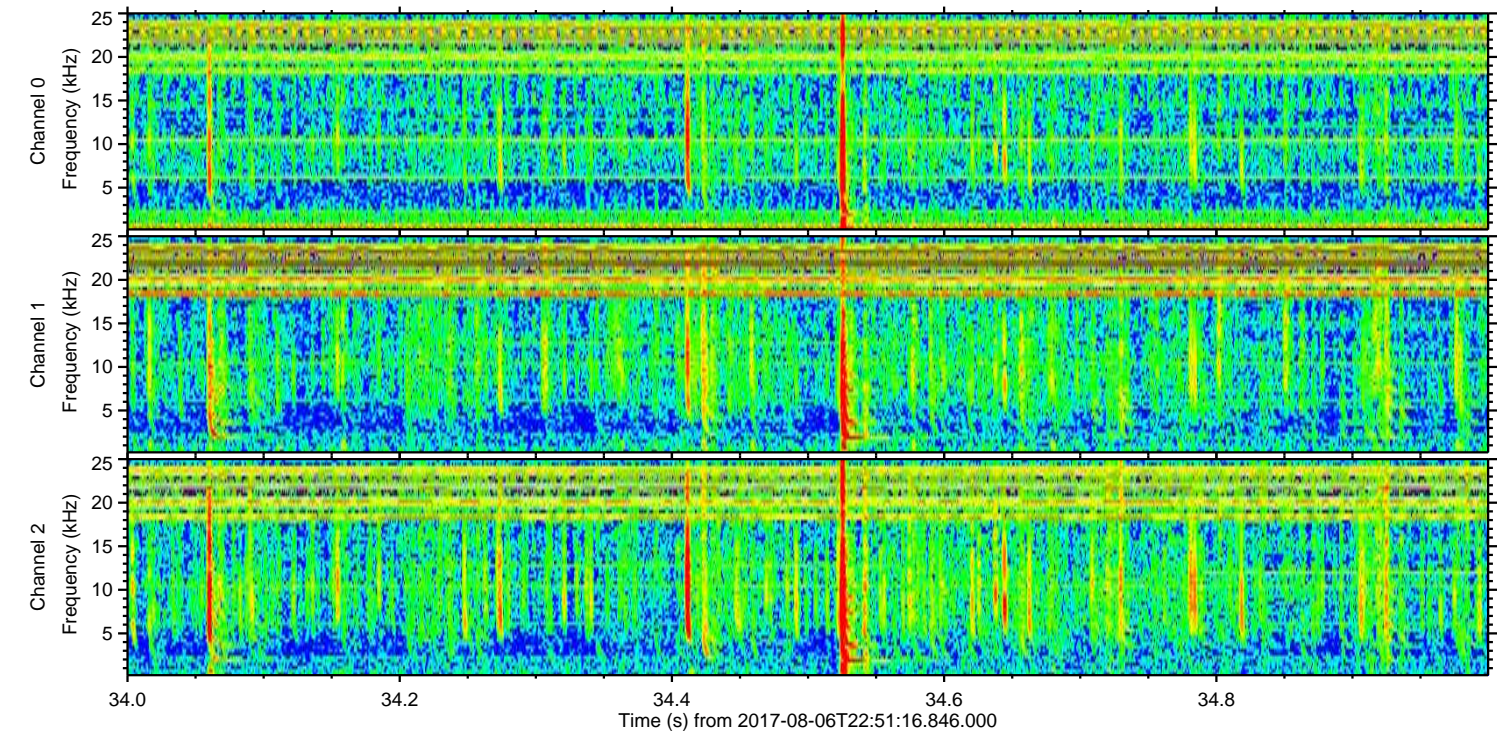
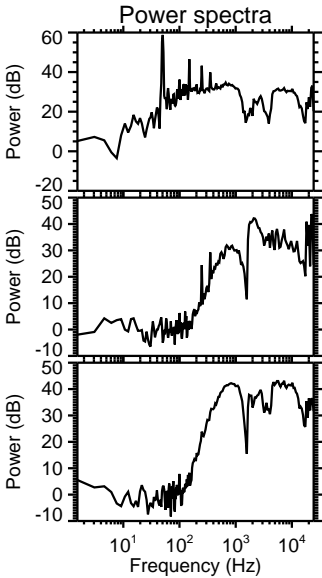
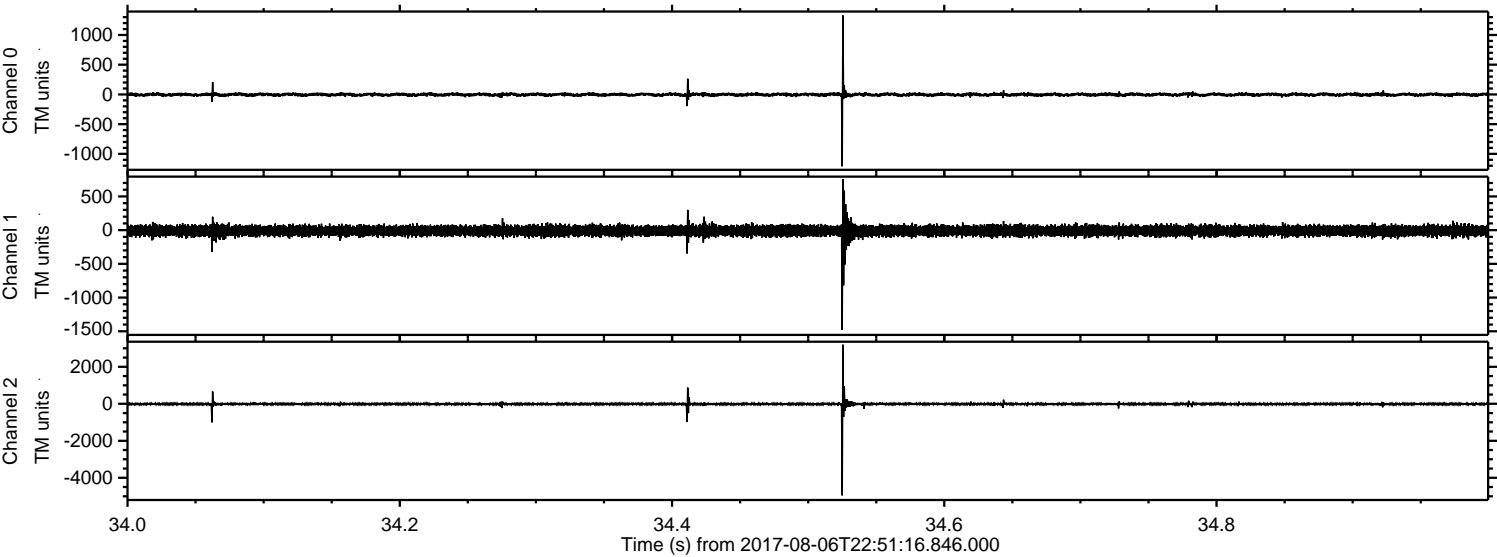

ELMAVAN 3D WAVEFORMS (Measured data sampled at 50 kHz) 51000 packets of 144 samples from 2017-08-06T22:51:16.846.000. Part 103/147

Processed Mon Aug 7 00:59:41 2017 by ELM ver.2012-10-06 from 001__elm20170806_225115__dat00.bin

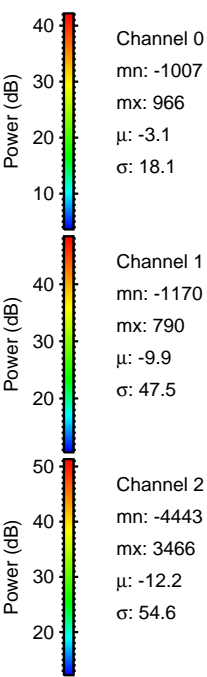
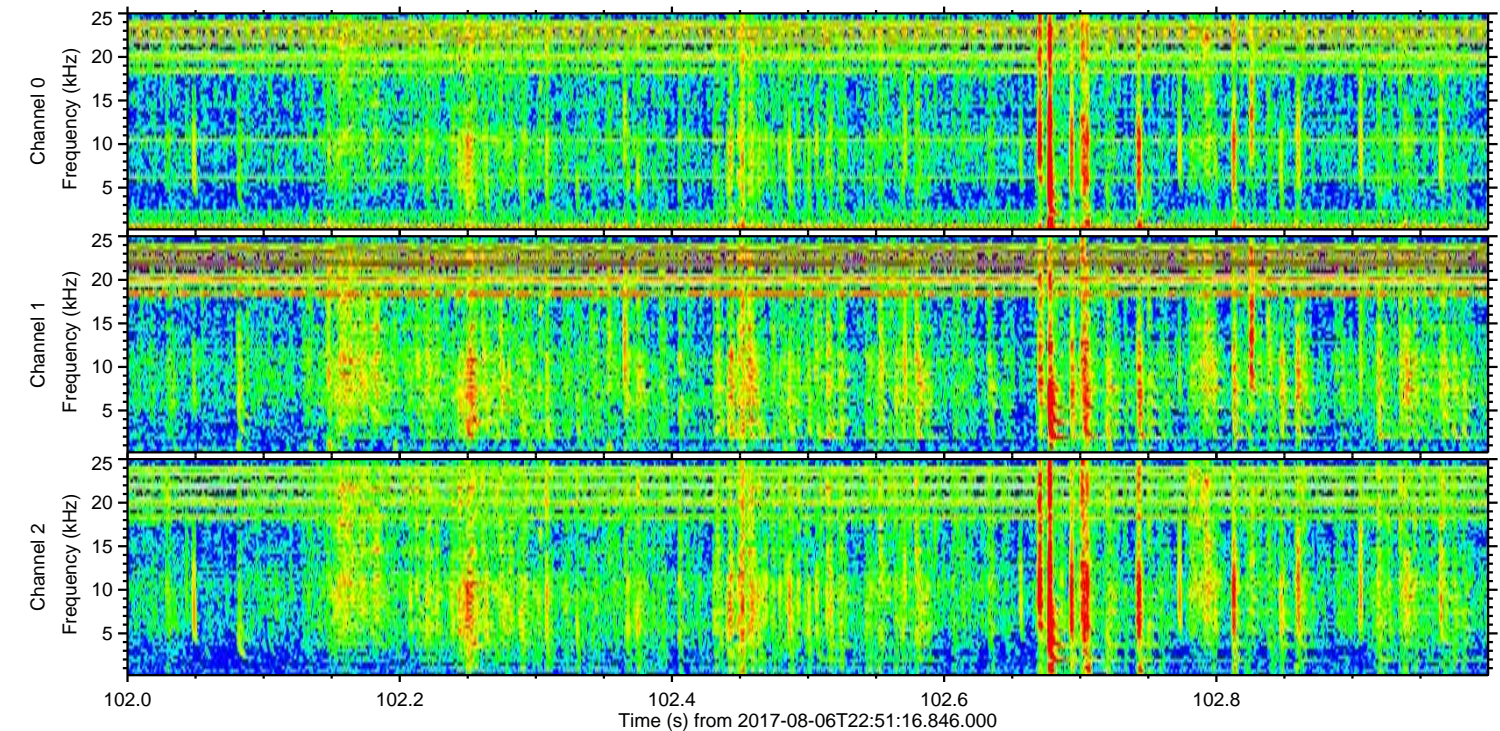
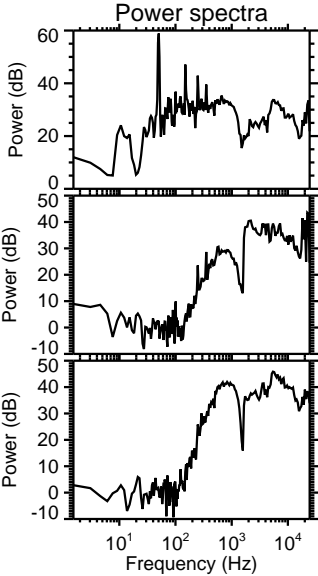
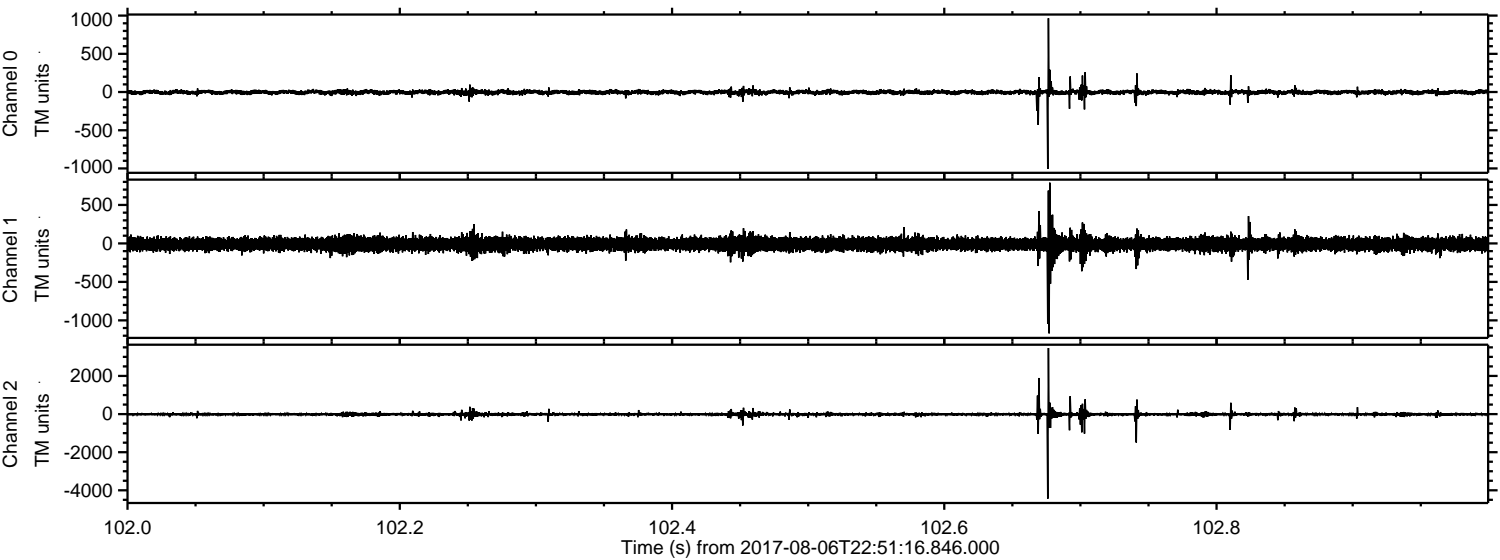

ELMAVAN 3D WAVEFORMS (Measured data sampled at 50 kHz) 51000 packets of 144 samples from 2017-08-06T22:51:16.846.000. Part 42/147

Processed Mon Aug 7 00:59:42 2017 by ELM ver.2012-10-06 from 001__elm20170806_225115__dat00.bin

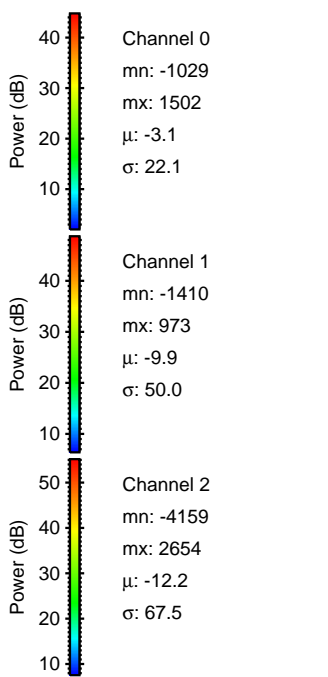
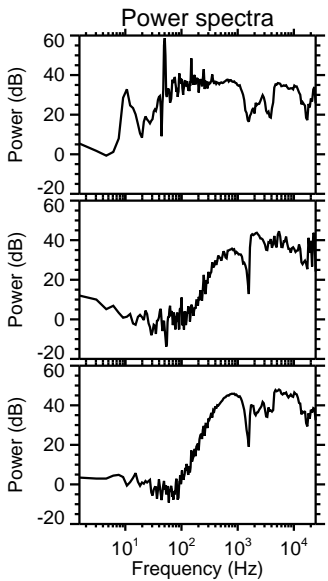
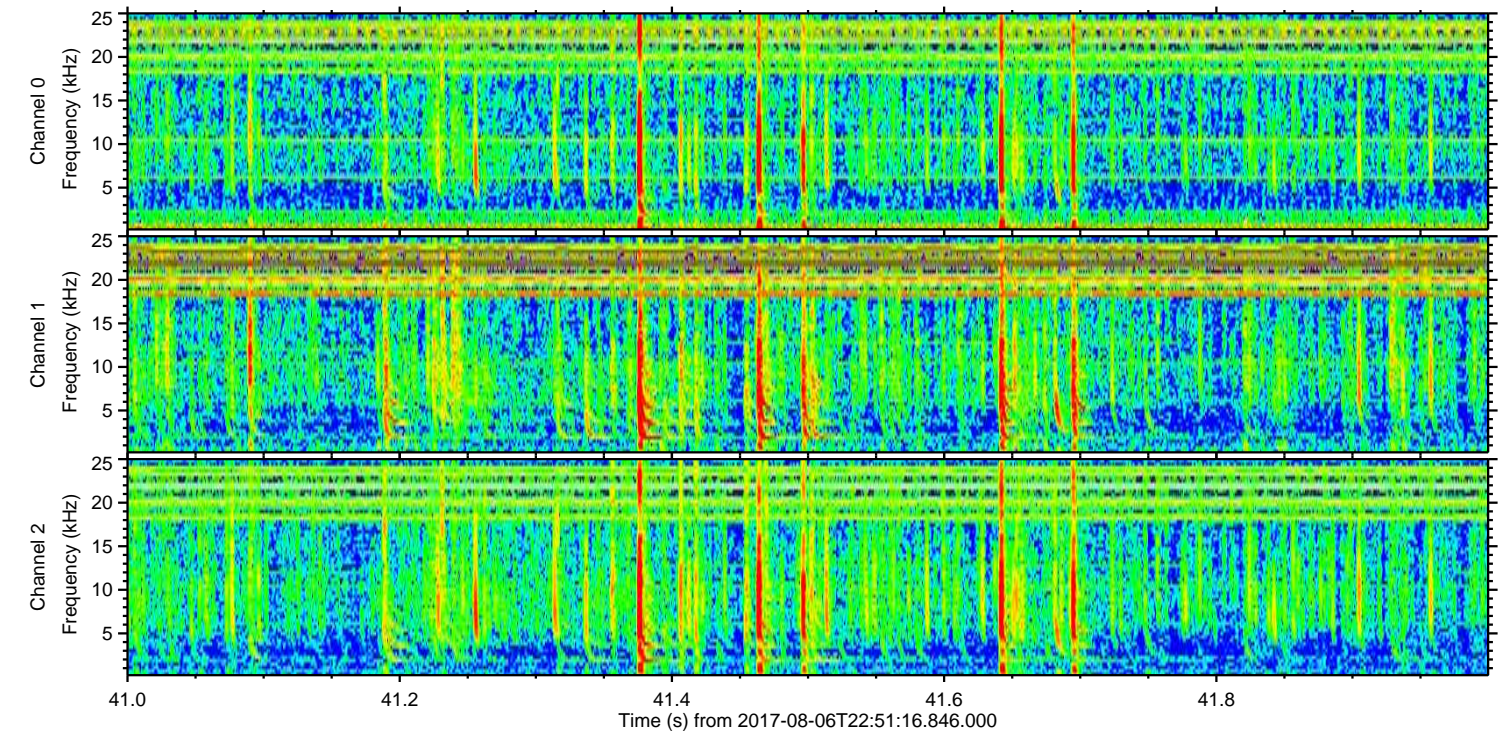
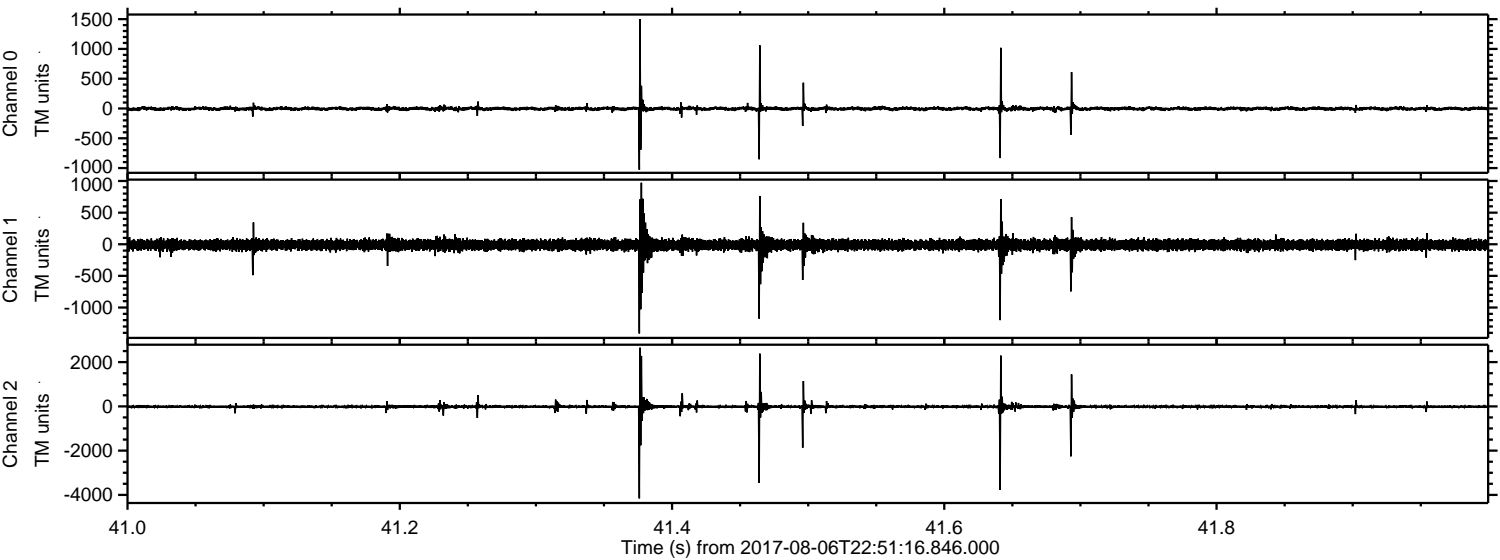

ELMAVAN 3D WAVEFORMS (Measured data sampled at 50 kHz) 51000 packets of 144 samples from 2017-08-06T22:51:16.846.000. Part 104/147

Processed Mon Aug 7 00:59:42 2017 by ELM ver.2012-10-06 from 001__elm20170806_225115__dat00.bin

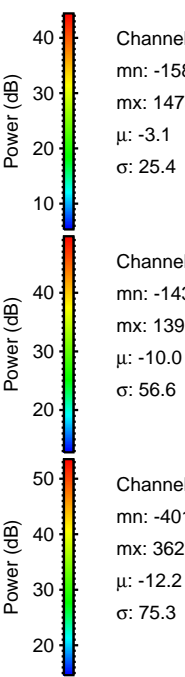
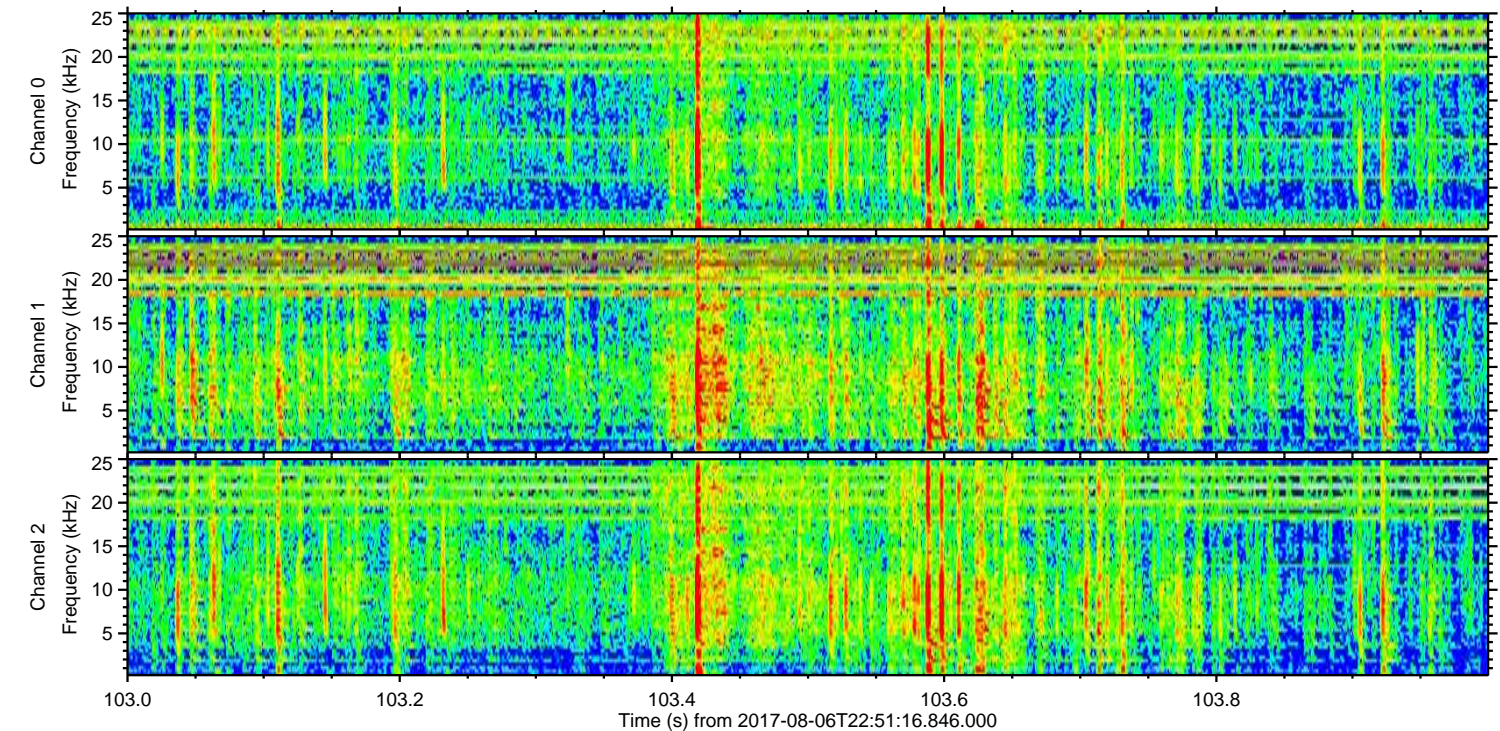
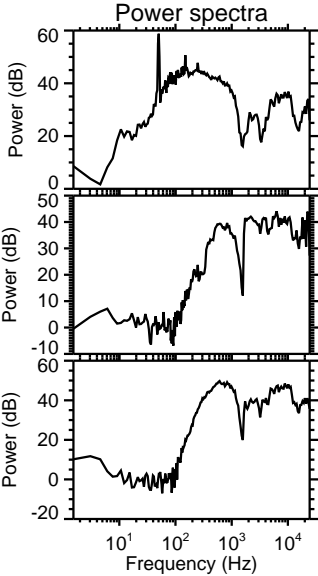
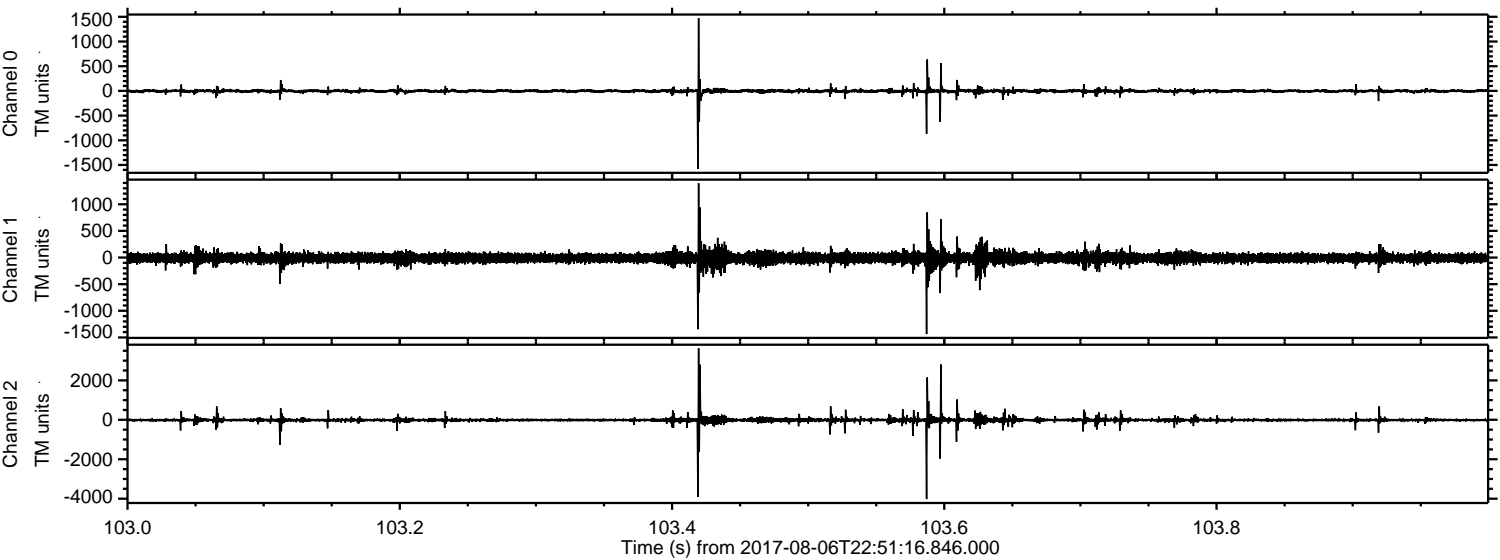

Channel 0
mn: -1580
mx: 1473
 μ : -3.1
 σ : 25.4

Channel 1
mn: -1437
mx: 1393
 μ : -10.0
 σ : 56.6

Channel 2
mn: -4018
mx: 3627
 μ : -12.2
 σ : 75.3

Processed Mon Aug 7 00:59:43 2017 by ELM ver.2012-10-06 from 001__elm20170806_225115__dat00.bin

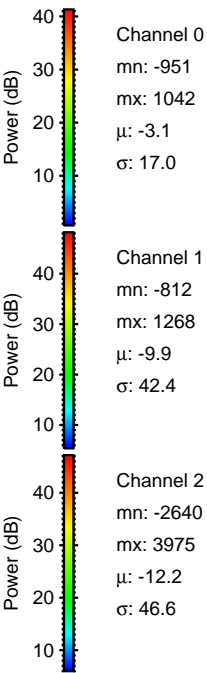
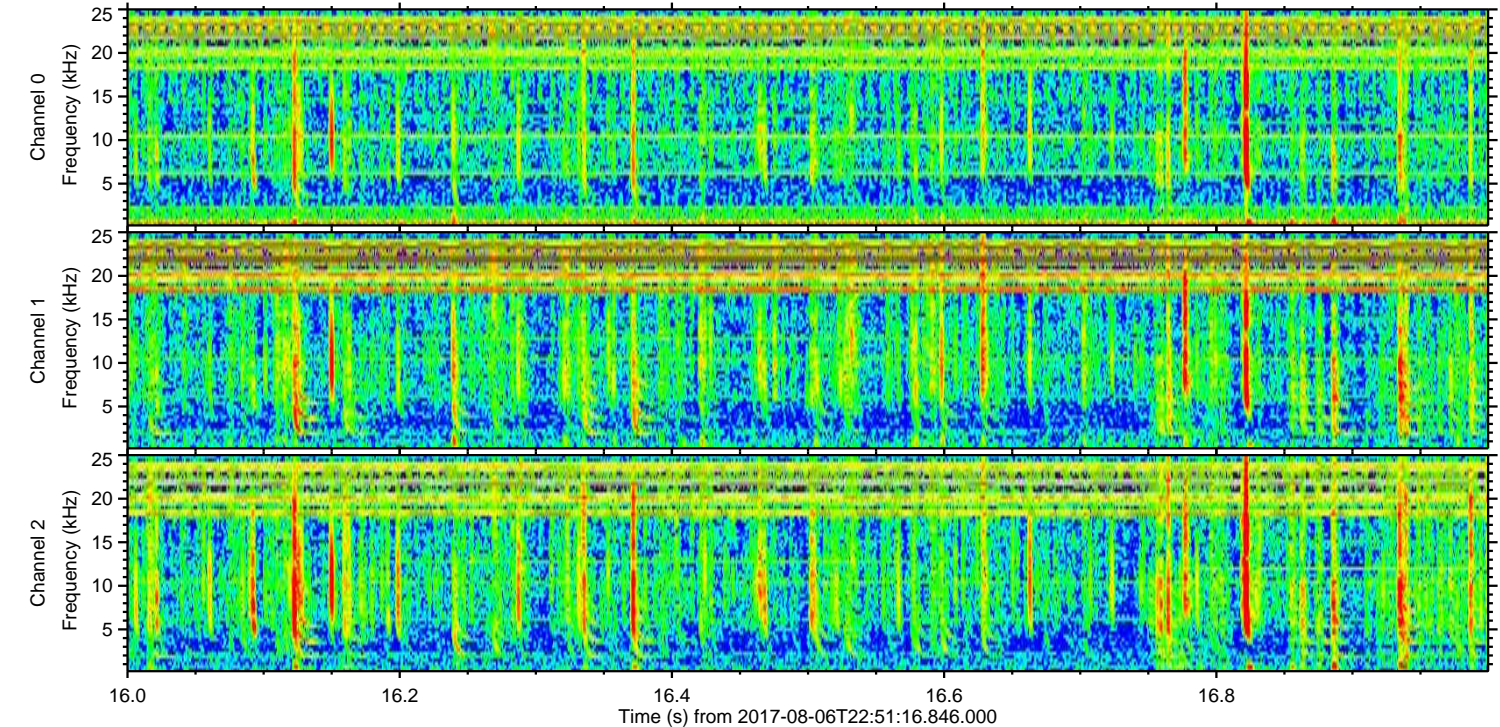
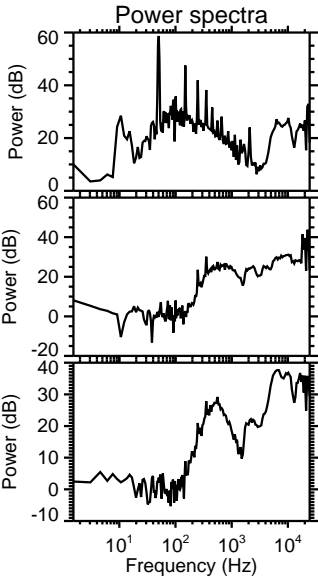
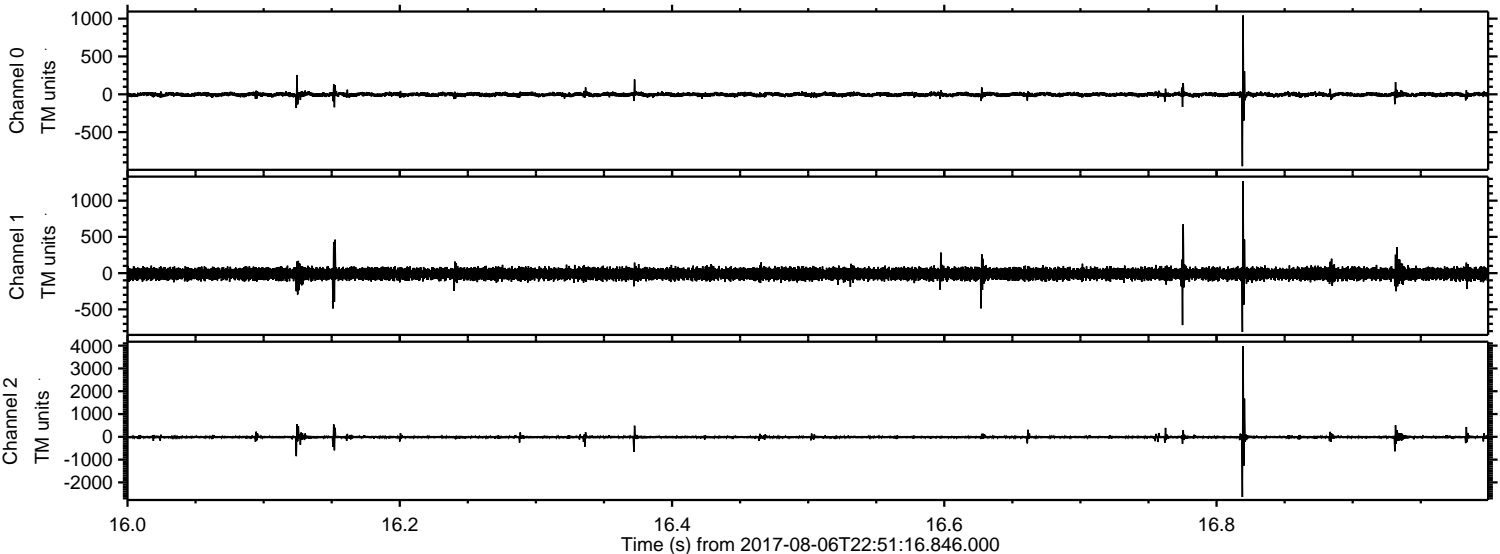

Processed Mon Aug 7 00:59:44 2017 by ELM ver.2012-10-06 from 001__elm20170806_225115__dat00.bin

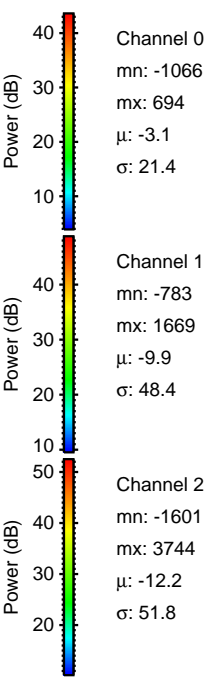
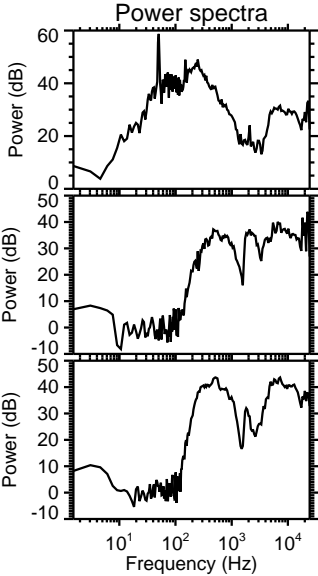
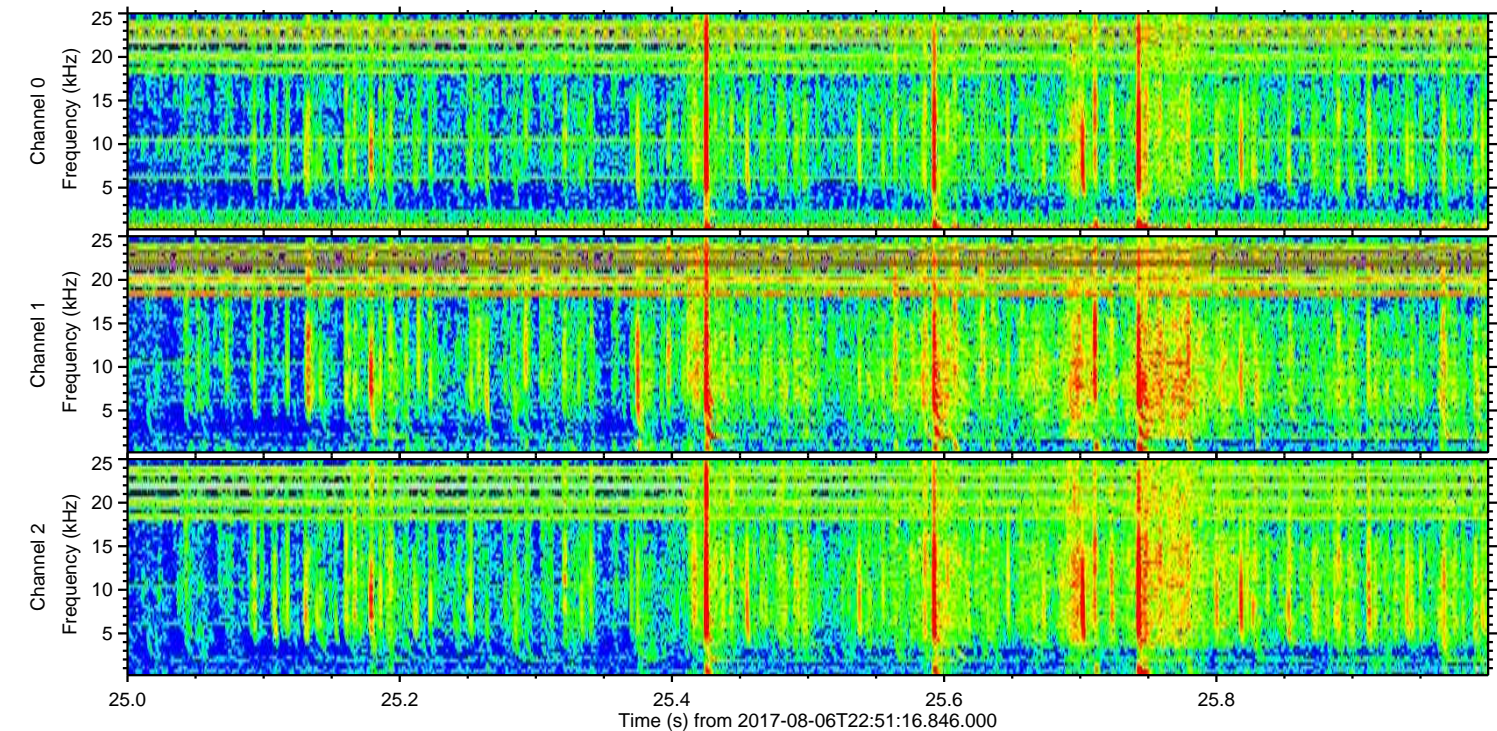
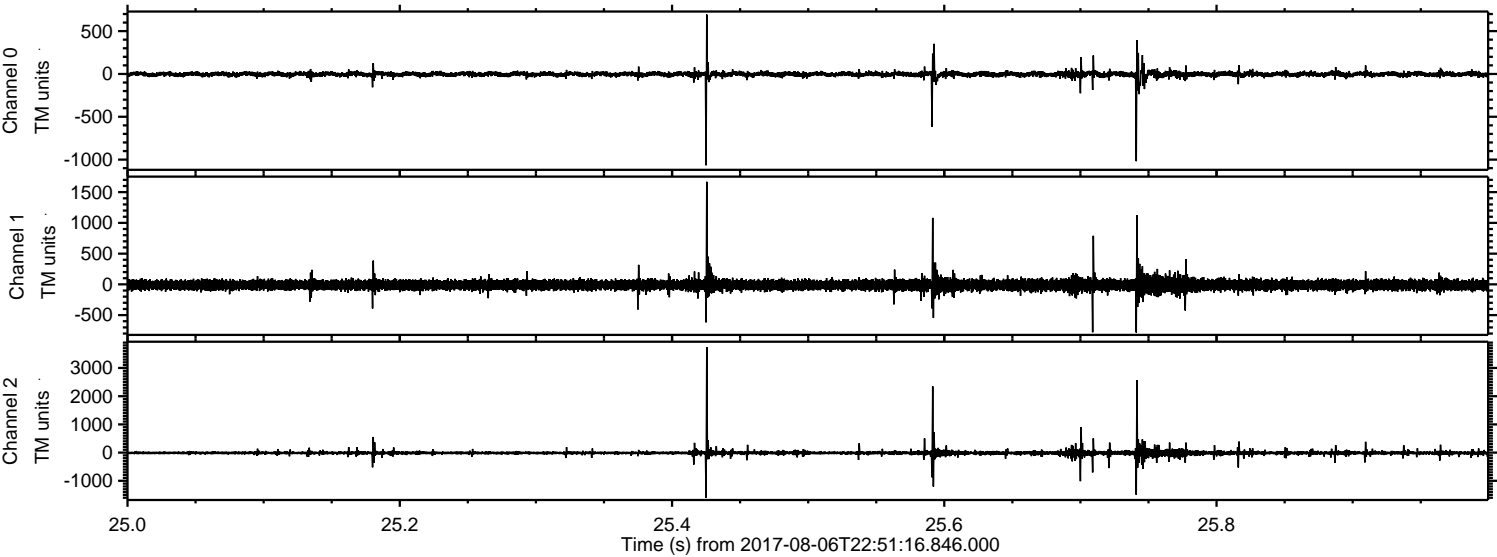

Processed Mon Aug 7 00:59:45 2017 by ELM ver.2012-10-06 from 001__elm20170806_225115__dat00.bin

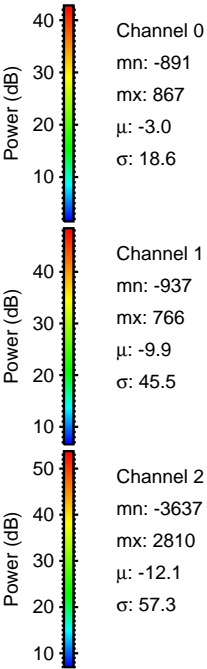
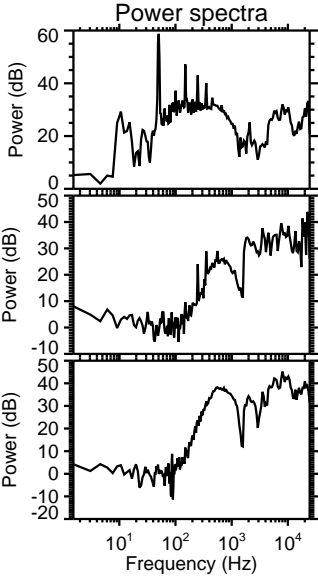
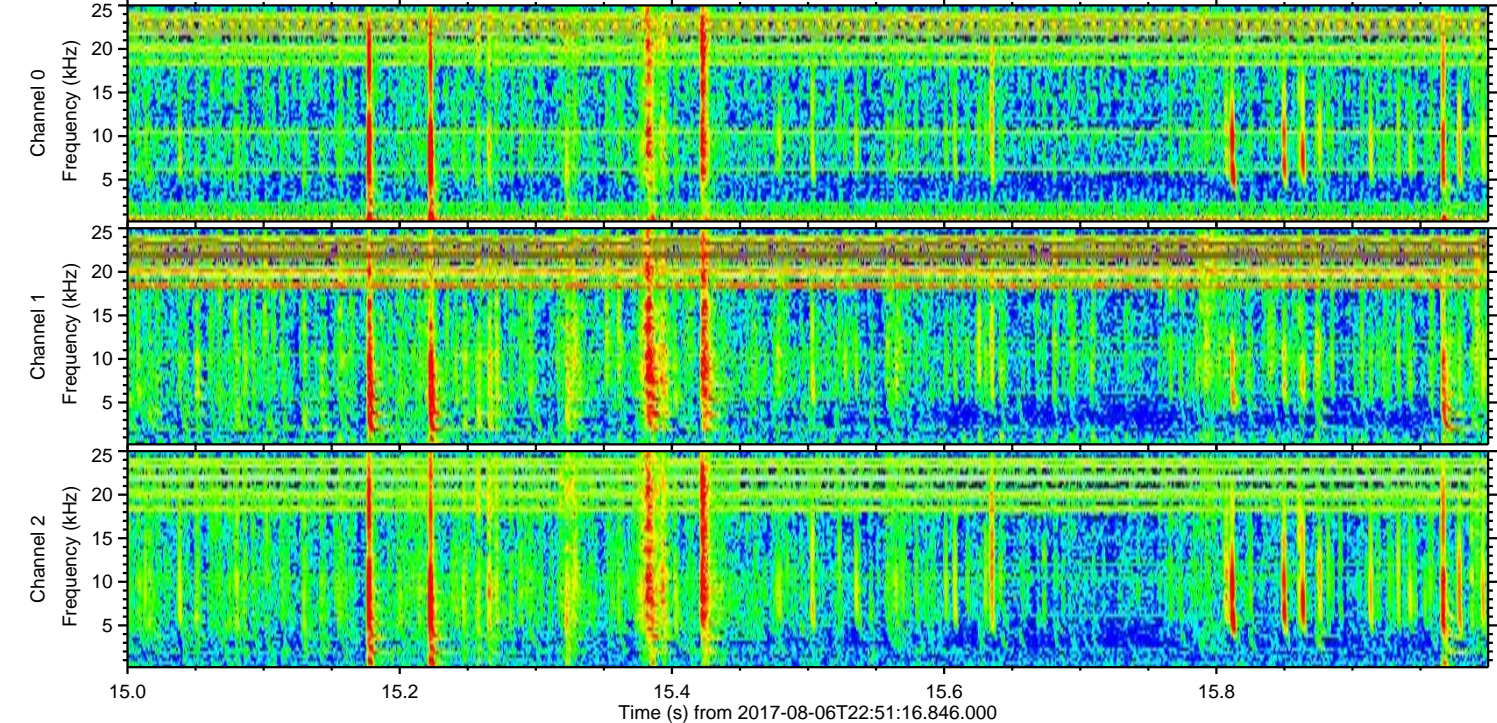
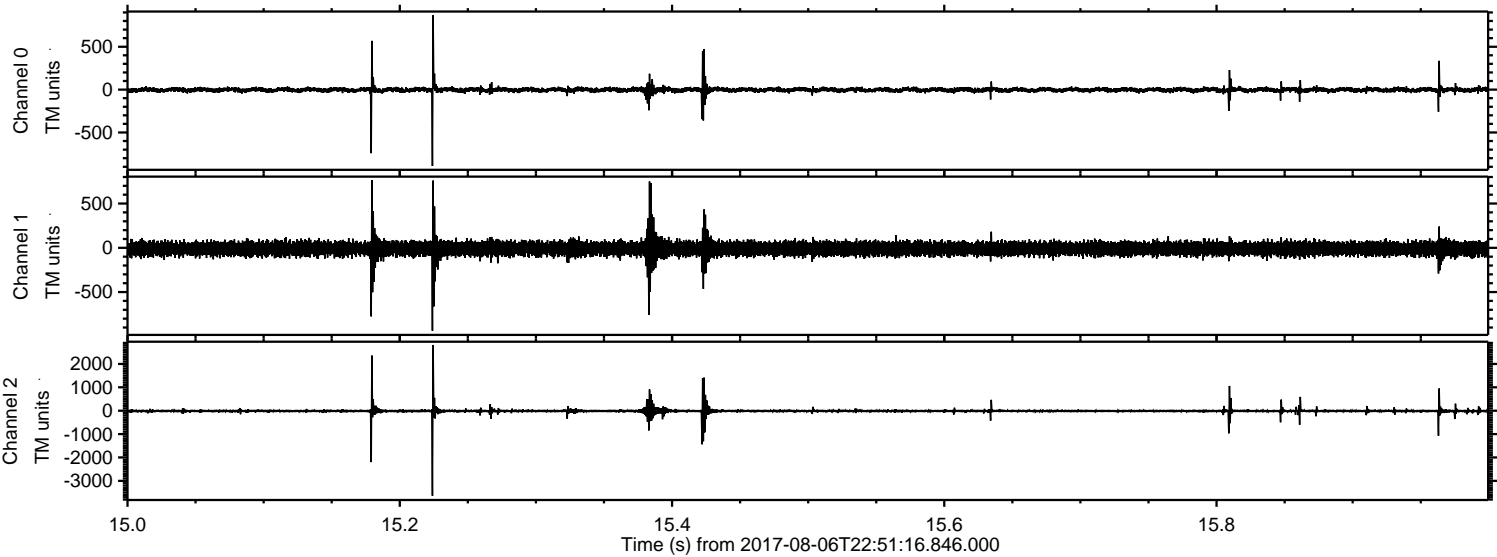

Processed Mon Aug 7 00:59:45 2017 by ELM ver.2012-10-06 from 001__elm20170806_225115__dat00.bin

