

ELMAVAN 3D WAVEFORMS (Measured data sampled at 50 kHz) 51000 packets of 144 samples from 2017-08-06T17:36:04.034.000.

Processed Sun Aug 6 19:43:51 2017 by ELM ver.2012-10-06 from 001__elm20170806_173603__dat00.bin

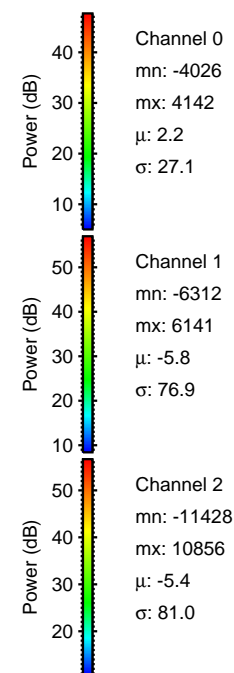
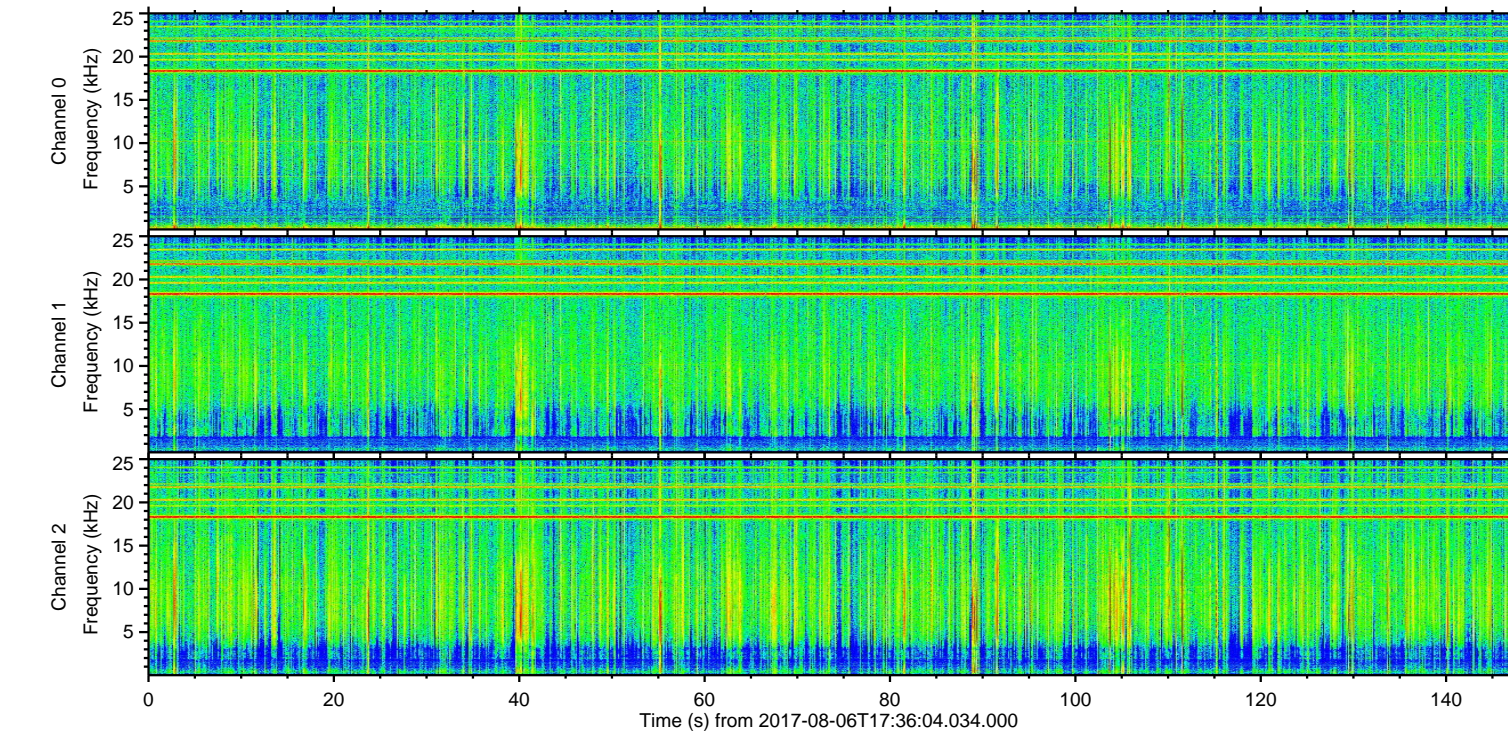
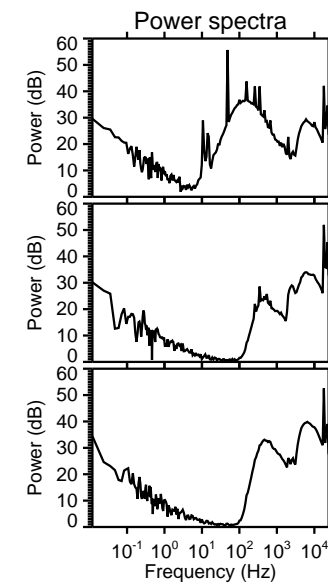
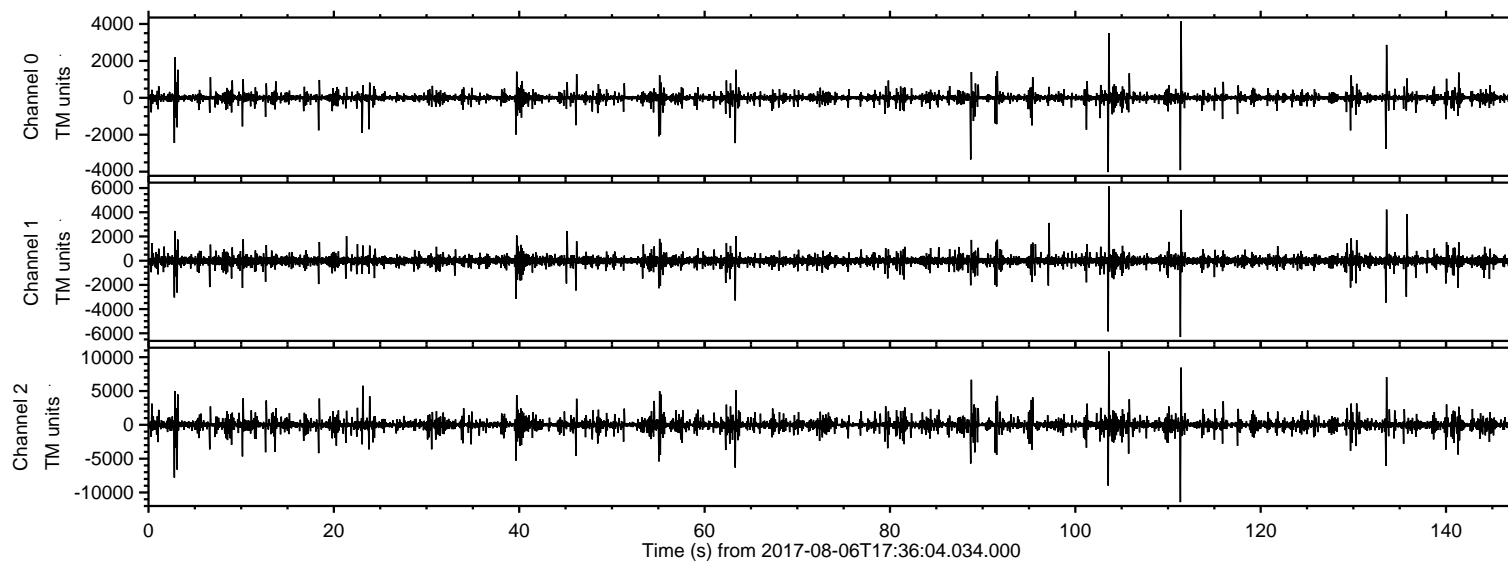

ELMAVAN 3D WAVEFORMS (Measured data sampled at 50 kHz) 51000 packets of 144 samples from 2017-08-06T17:36:04.034.000. Part 112/147

Processed Sun Aug 6 19:44:00 2017 by ELM ver.2012-10-06 from 001__elm20170806_173603__dat00.bin

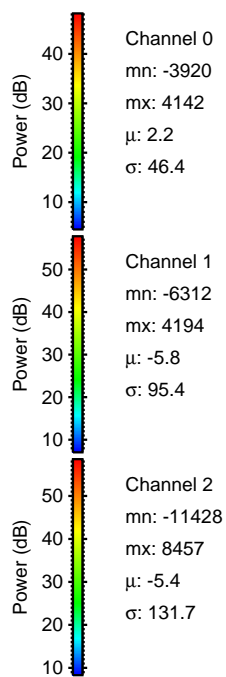
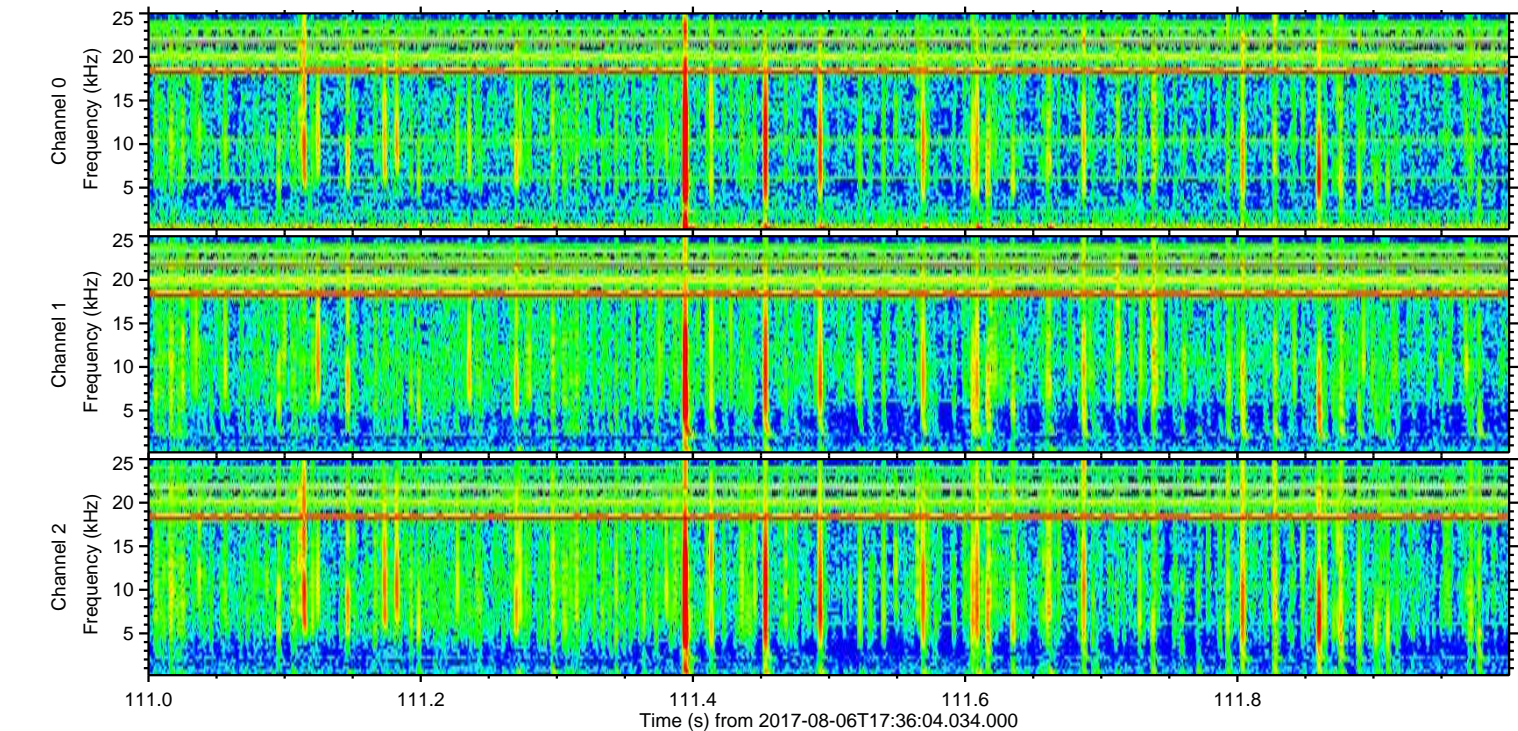
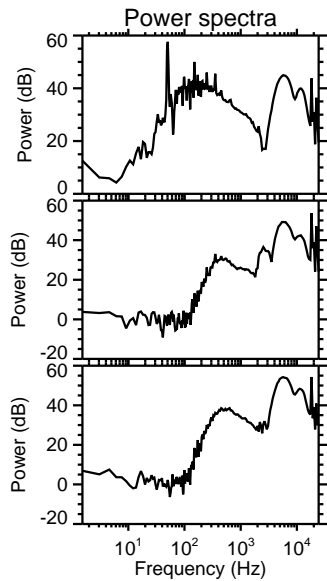
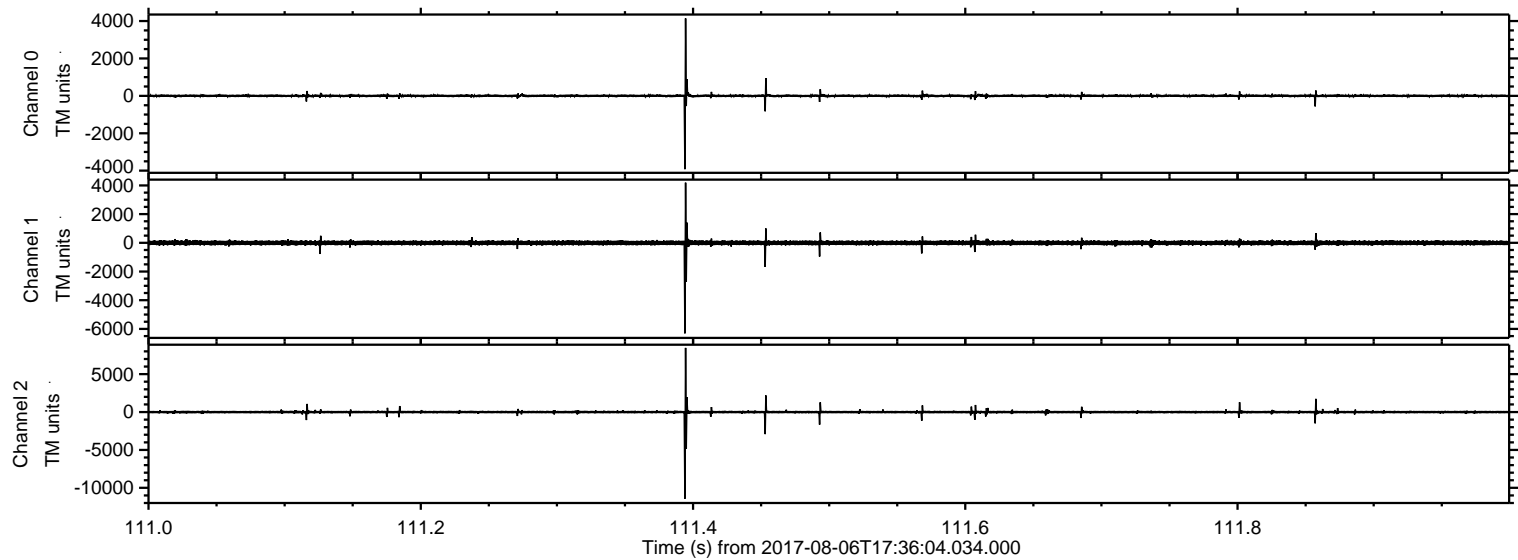

ELMAVAN 3D WAVEFORMS (Measured data sampled at 50 kHz) 51000 packets of 144 samples from 2017-08-06T17:36:04.034.000. Part 104/147

Processed Sun Aug 6 19:44:01 2017 by ELM ver.2012-10-06 from 001__elm20170806_173603__dat00.bin

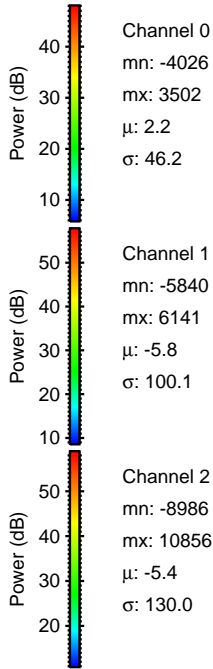
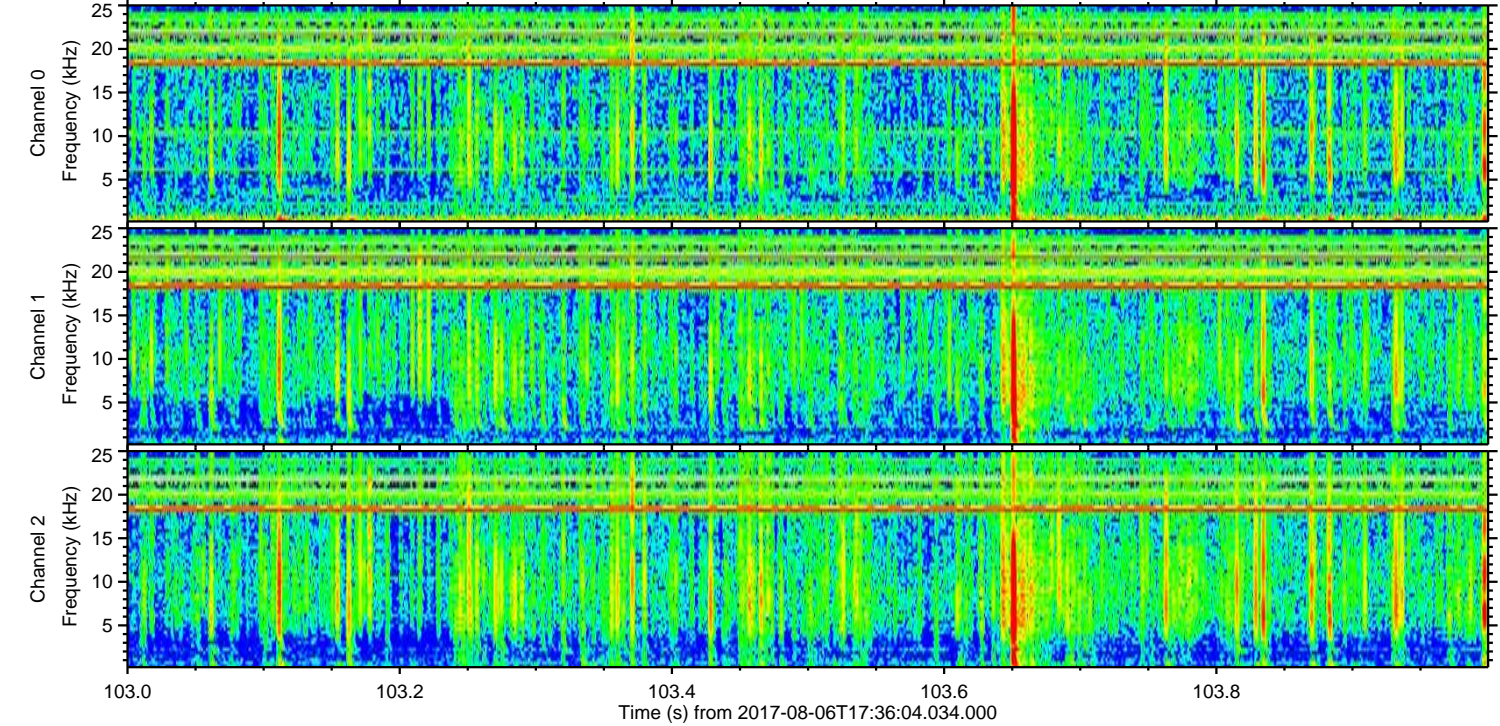
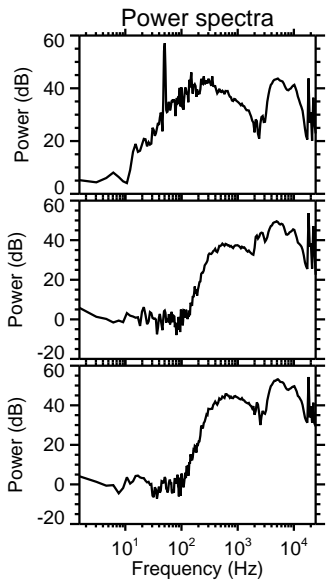
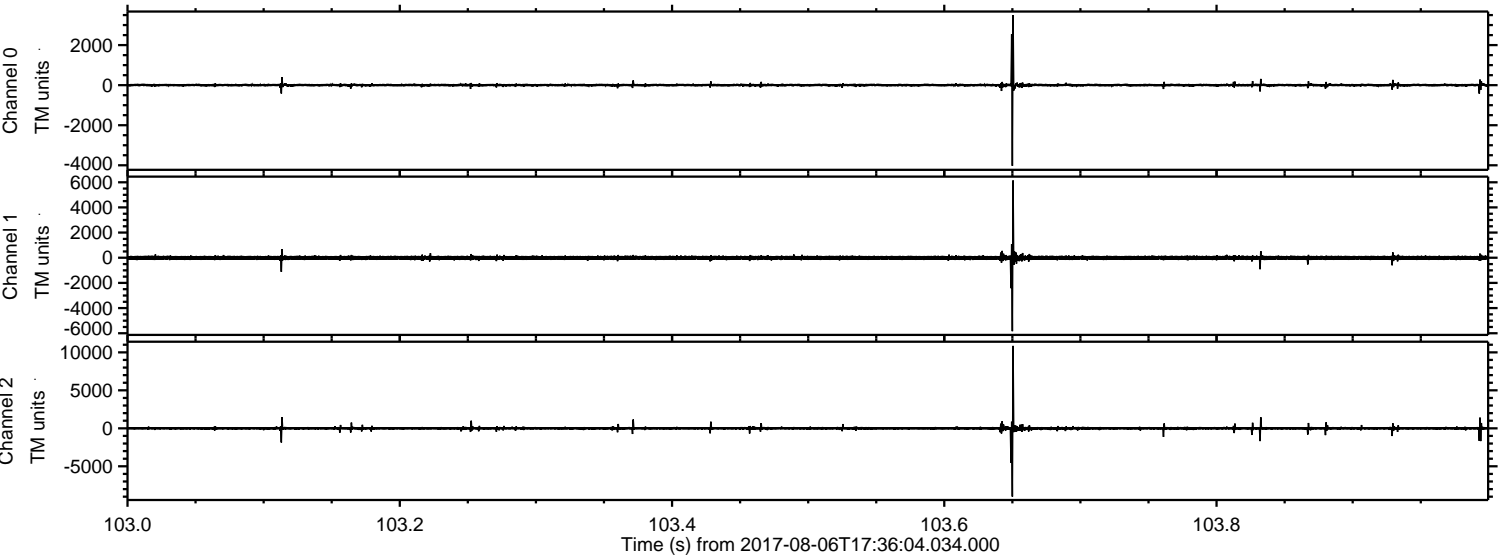

ELMAVAN 3D WAVEFORMS (Measured data sampled at 50 kHz) 51000 packets of 144 samples from 2017-08-06T17:36:04.034.000. Part 3/147

Processed Sun Aug 6 19:44:01 2017 by ELM ver.2012-10-06 from 001__elm20170806_173603__dat00.bin

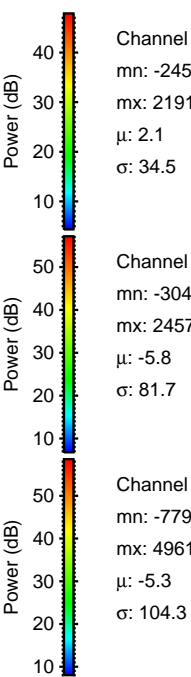
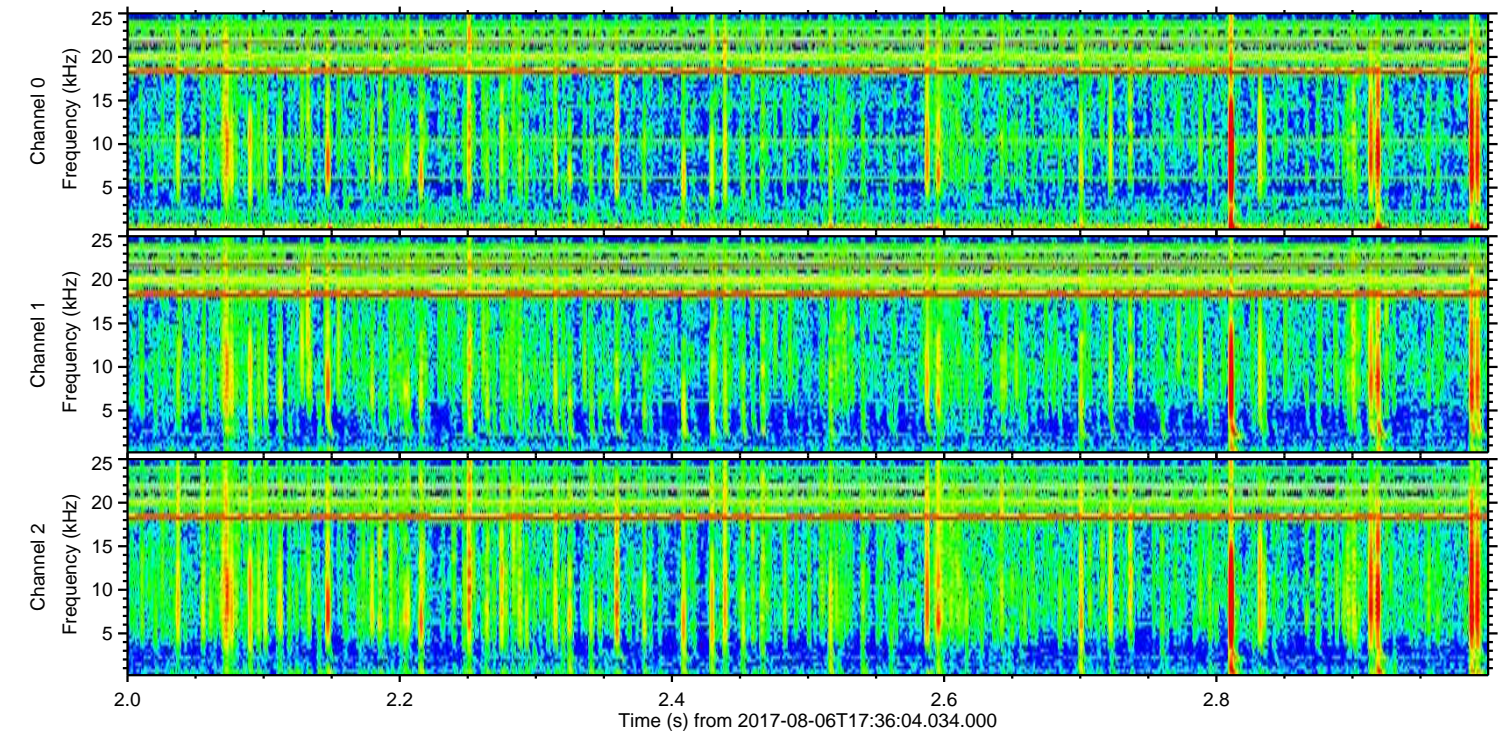
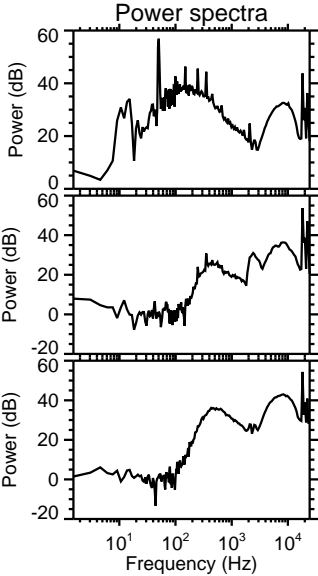
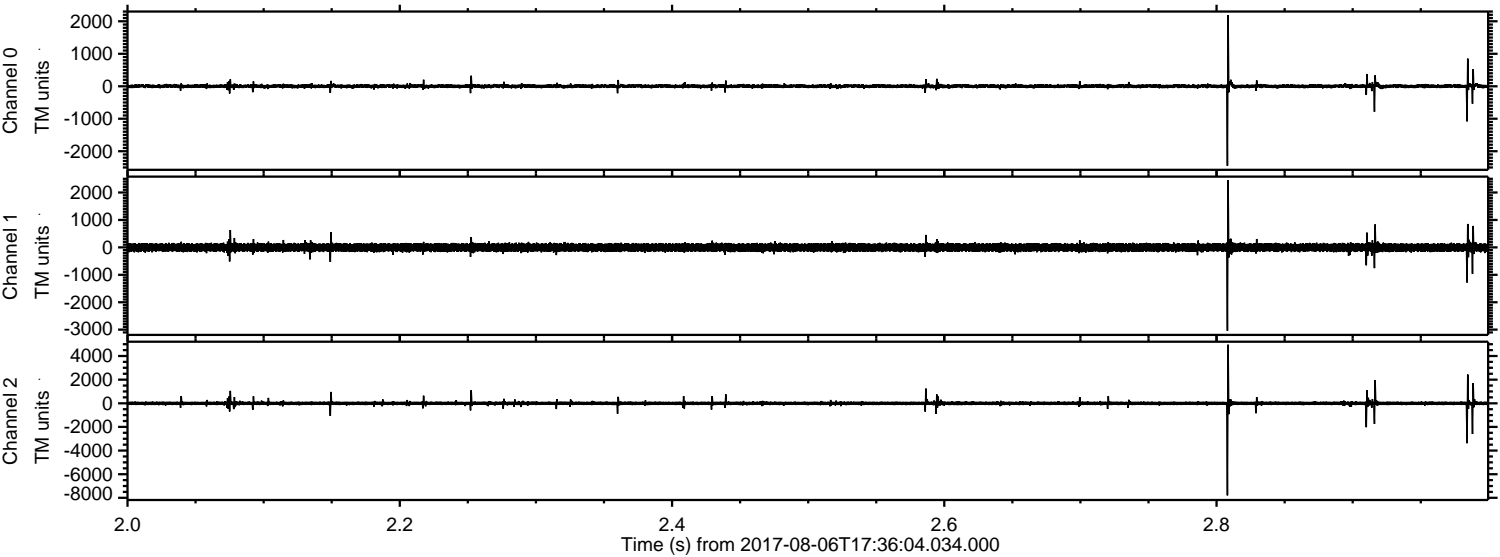

ELMAVAN 3D WAVEFORMS (Measured data sampled at 50 kHz) 51000 packets of 144 samples from 2017-08-06T17:36:04.034.000. Part 134/147

Processed Sun Aug 6 19:44:02 2017 by ELM ver.2012-10-06 from 001__elm20170806_173603__dat00.bin

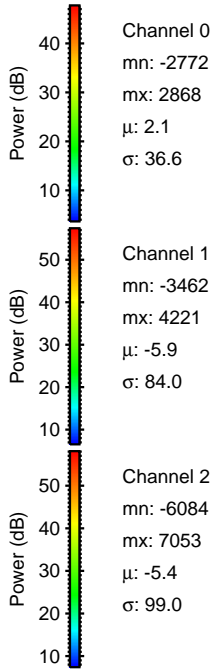
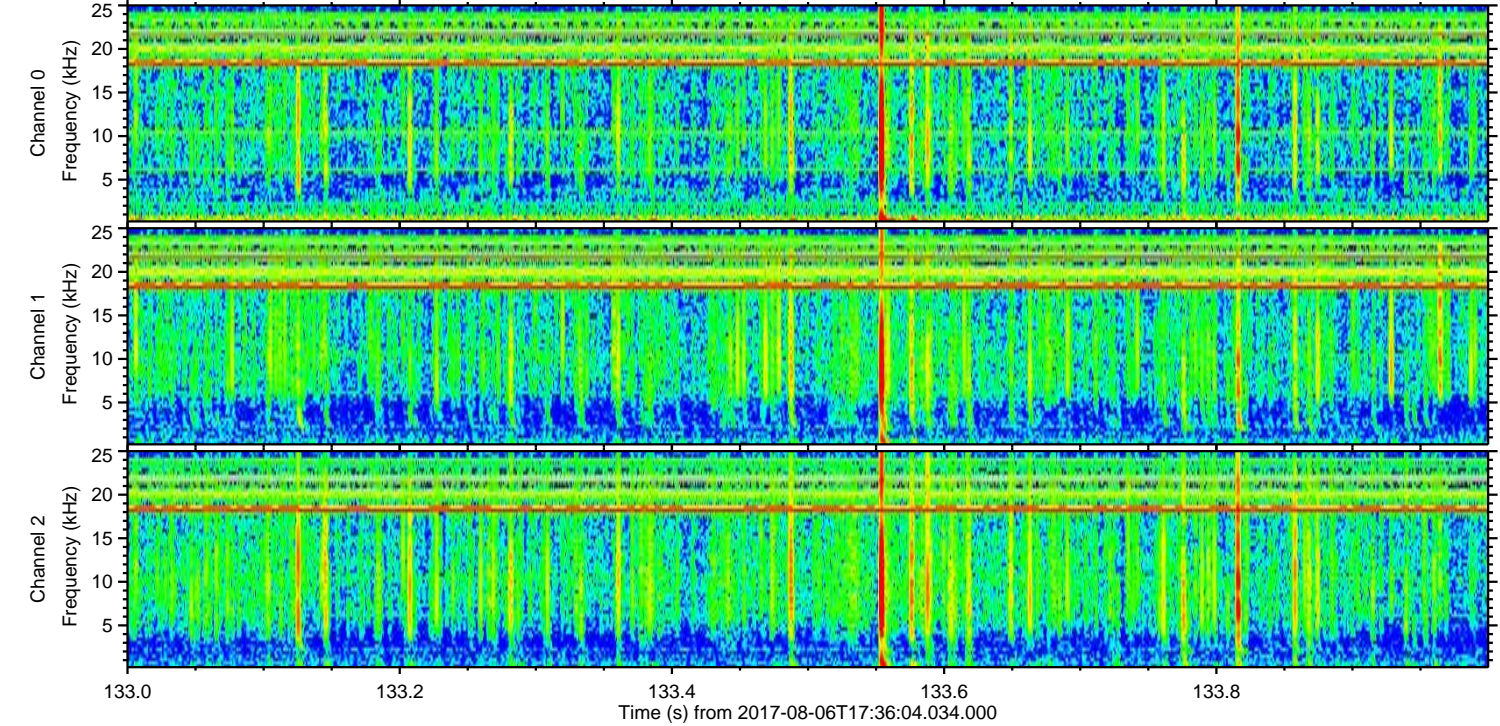
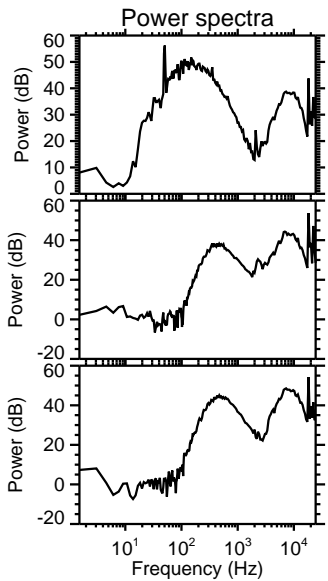
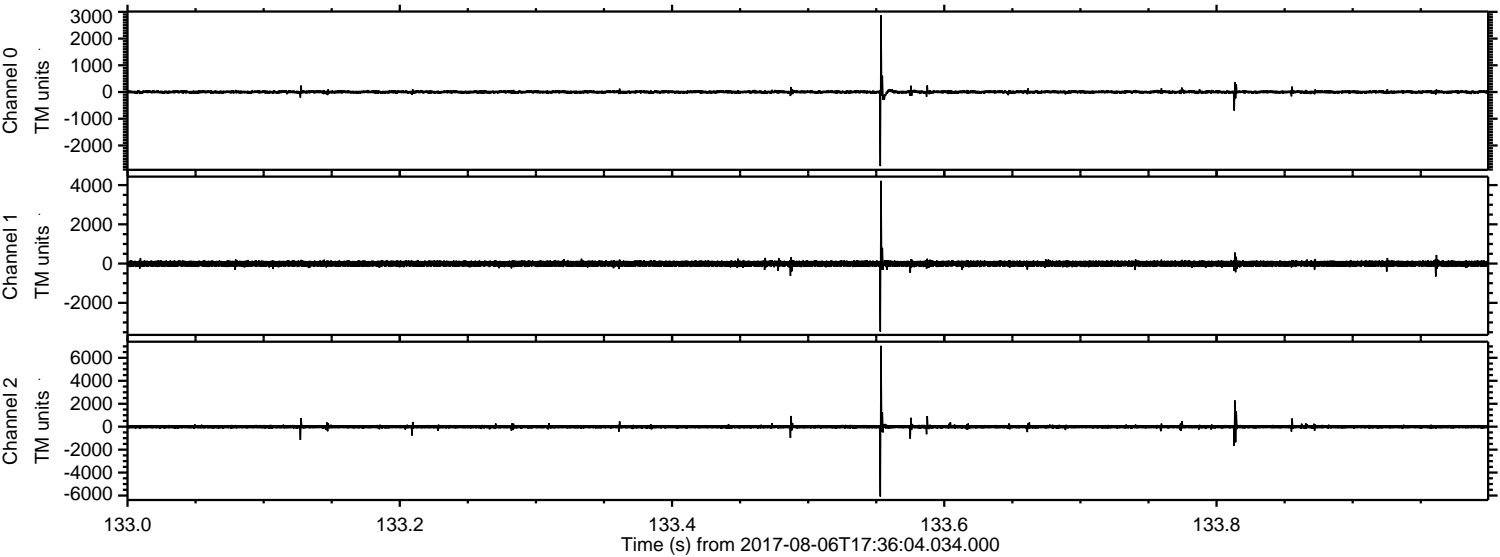

ELMAVAN 3D WAVEFORMS (Measured data sampled at 50 kHz) 51000 packets of 144 samples from 2017-08-06T17:36:04.034.000. Part 89/147

Processed Sun Aug 6 19:44:03 2017 by ELM ver.2012-10-06 from 001__elm20170806_173603__dat00.bin

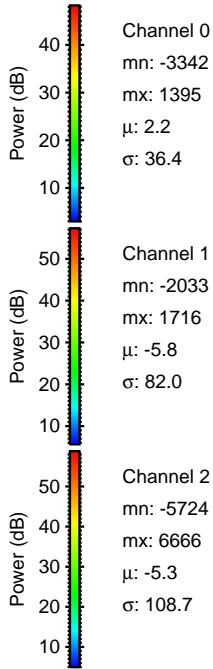
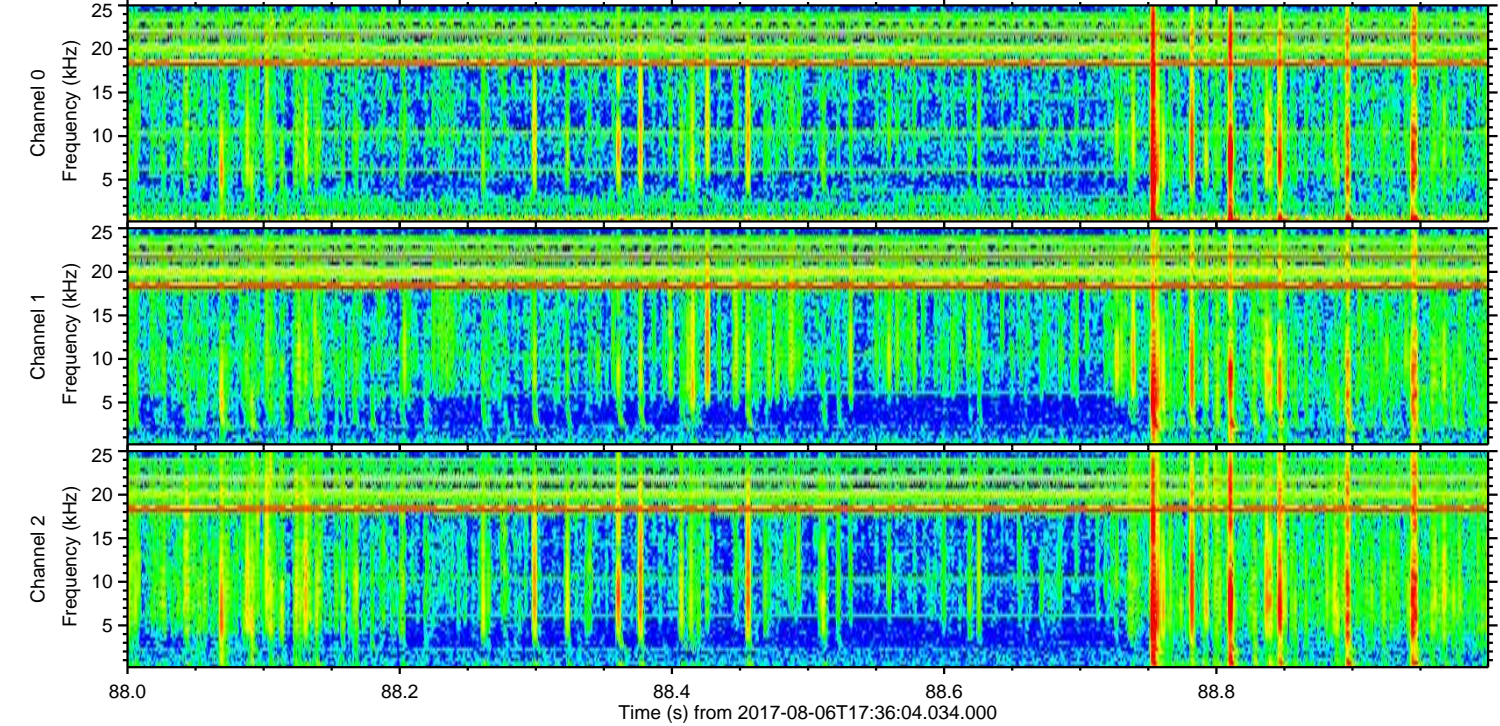
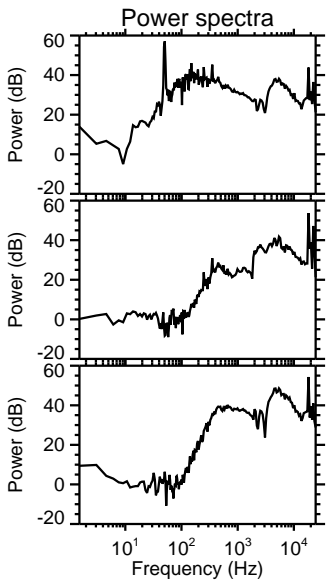
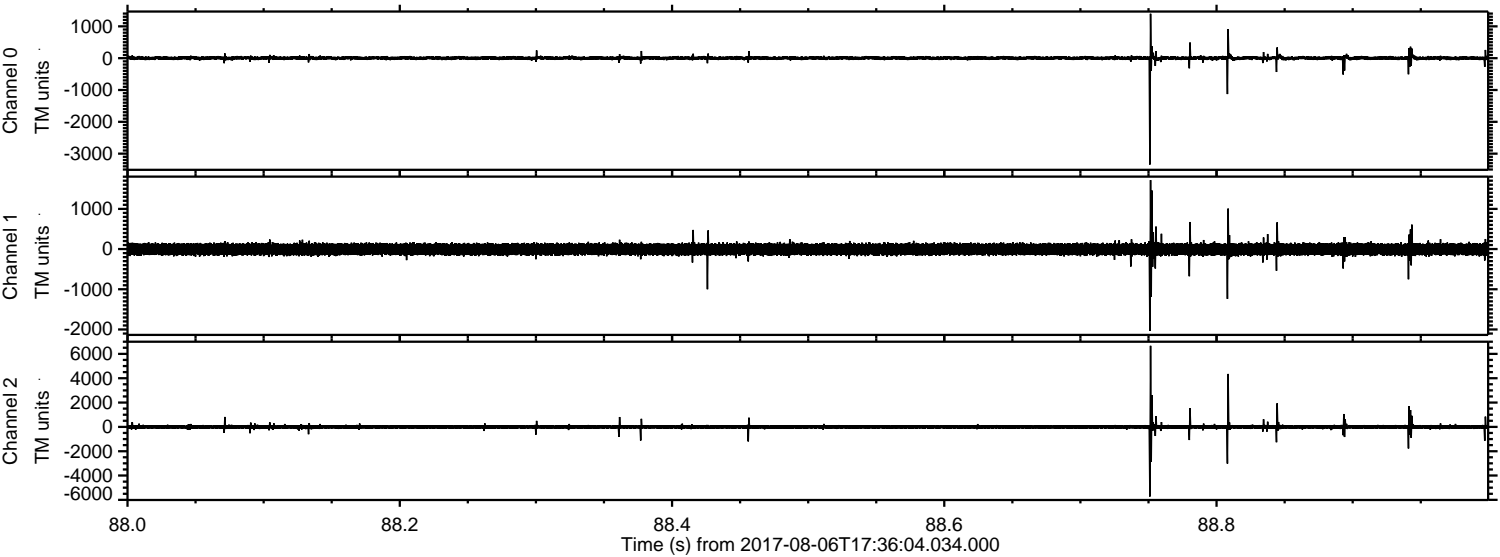

Channel 0
mn: -3342
mx: 1395
 μ : 2.2
 σ : 36.4

Channel 1
mn: -2033
mx: 1716
 μ : -5.8
 σ : 82.0

Channel 2
mn: -5724
mx: 6666
 μ : -5.3
 σ : 108.7

Processed Sun Aug 6 19:44:04 2017 by ELM ver.2012-10-06 from 001__elm20170806_173603__dat00.bin

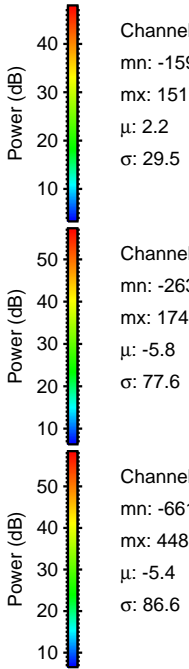
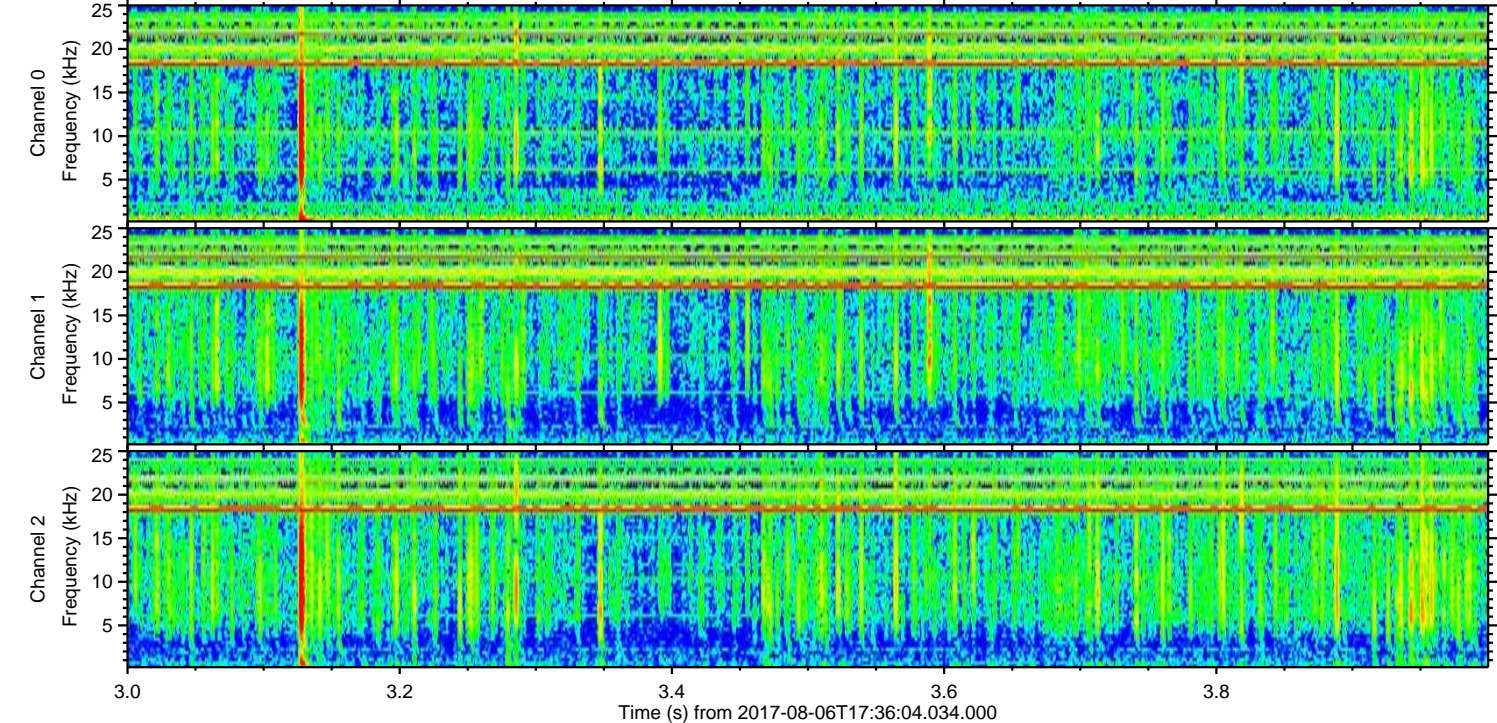
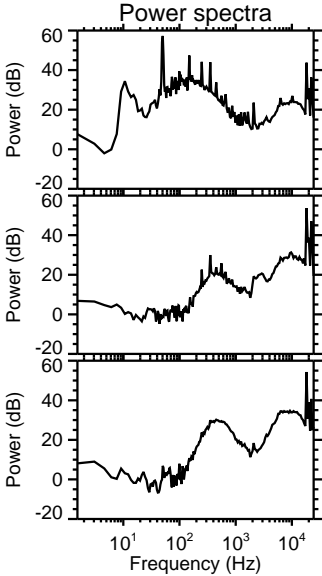
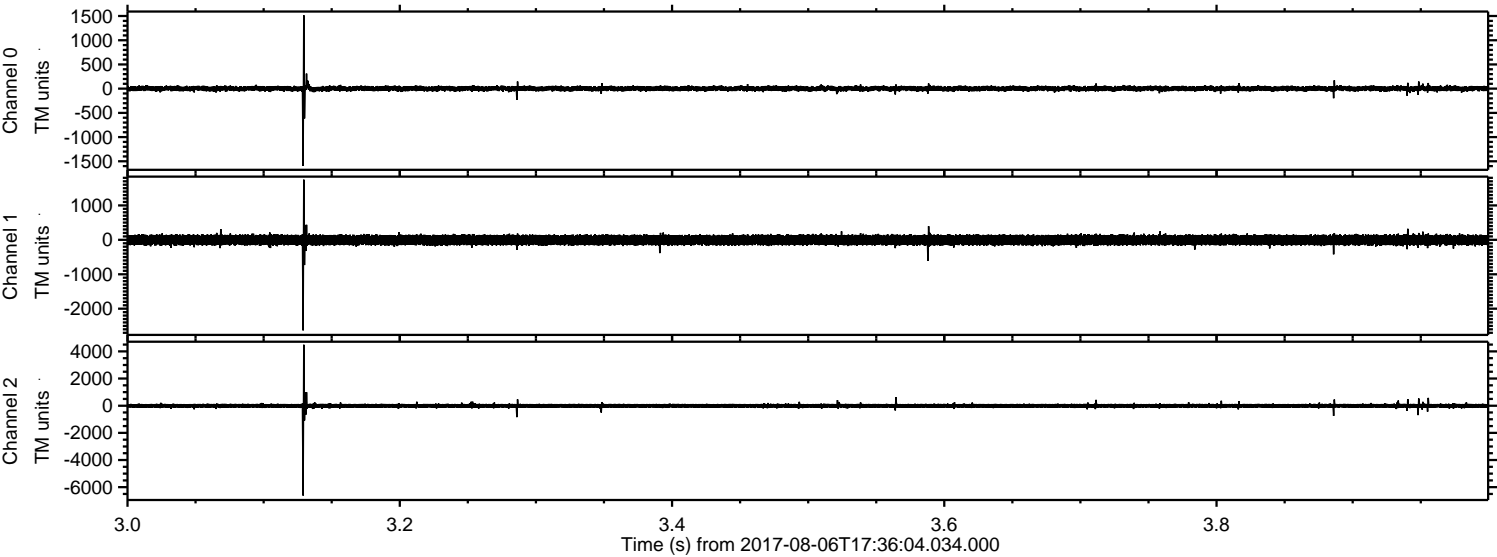

Processed Sun Aug 6 19:44:04 2017 by ELM ver.2012-10-06 from 001__elm20170806_173603__dat00.bin

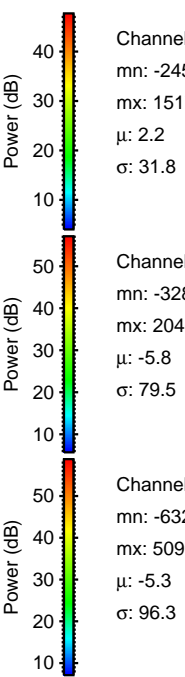
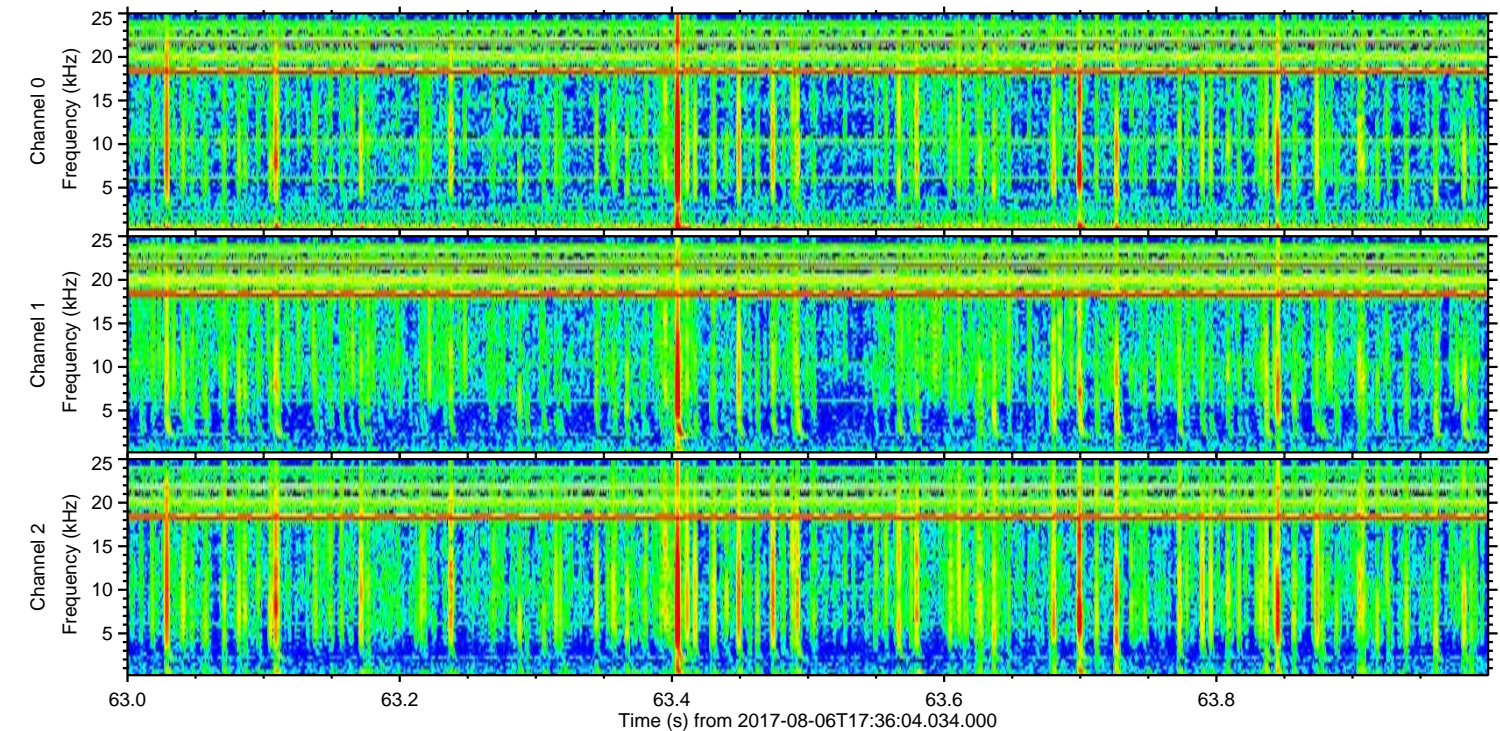
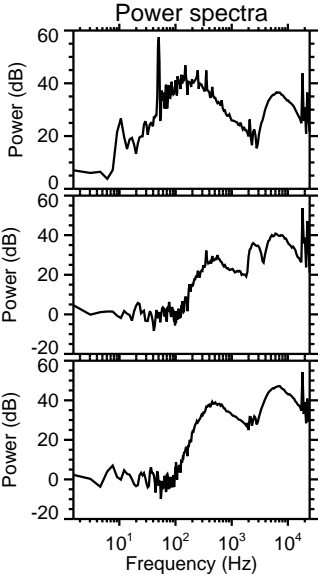
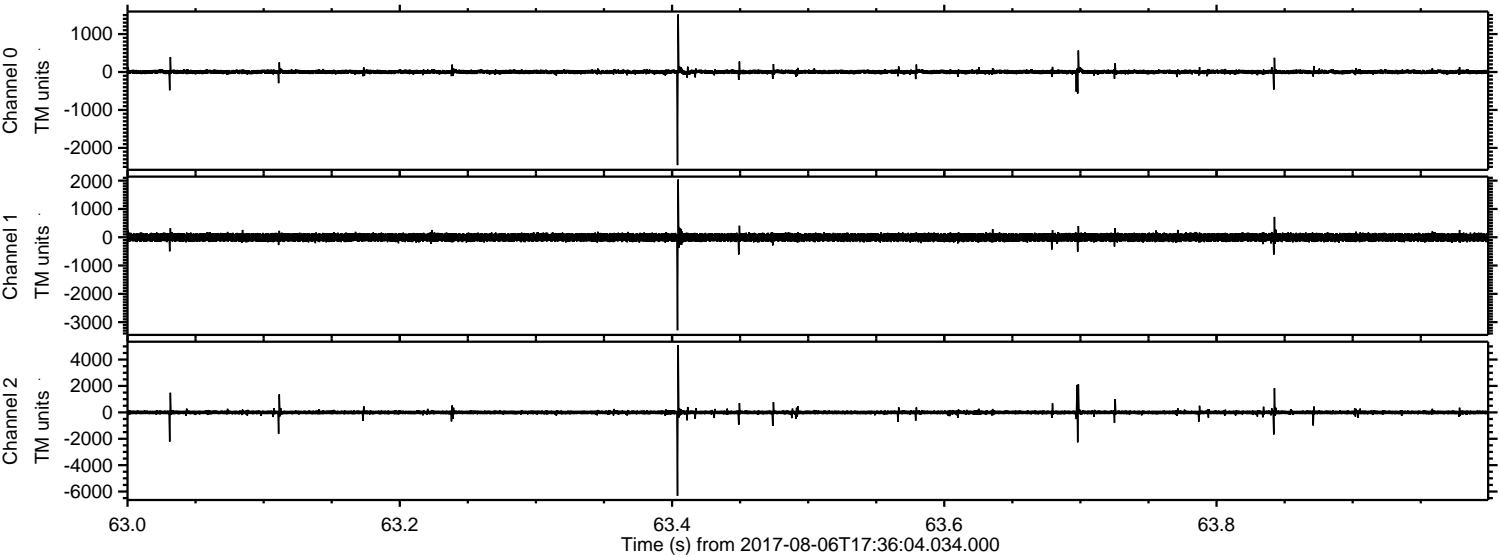

Channel 0
mn: -2455
mx: 1517
 μ : 2.2
 σ : 31.8

Channel 1
mn: -3287
mx: 2040
 μ : -5.8
 σ : 79.5

Channel 2
mn: -6325
mx: 5099
 μ : -5.3
 σ : 96.3

Processed Sun Aug 6 19:44:05 2017 by ELM ver.2012-10-06 from 001__elm20170806_173603__dat00.bin

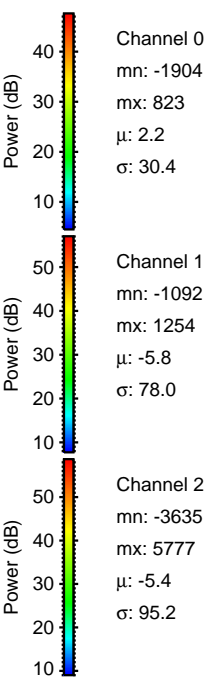
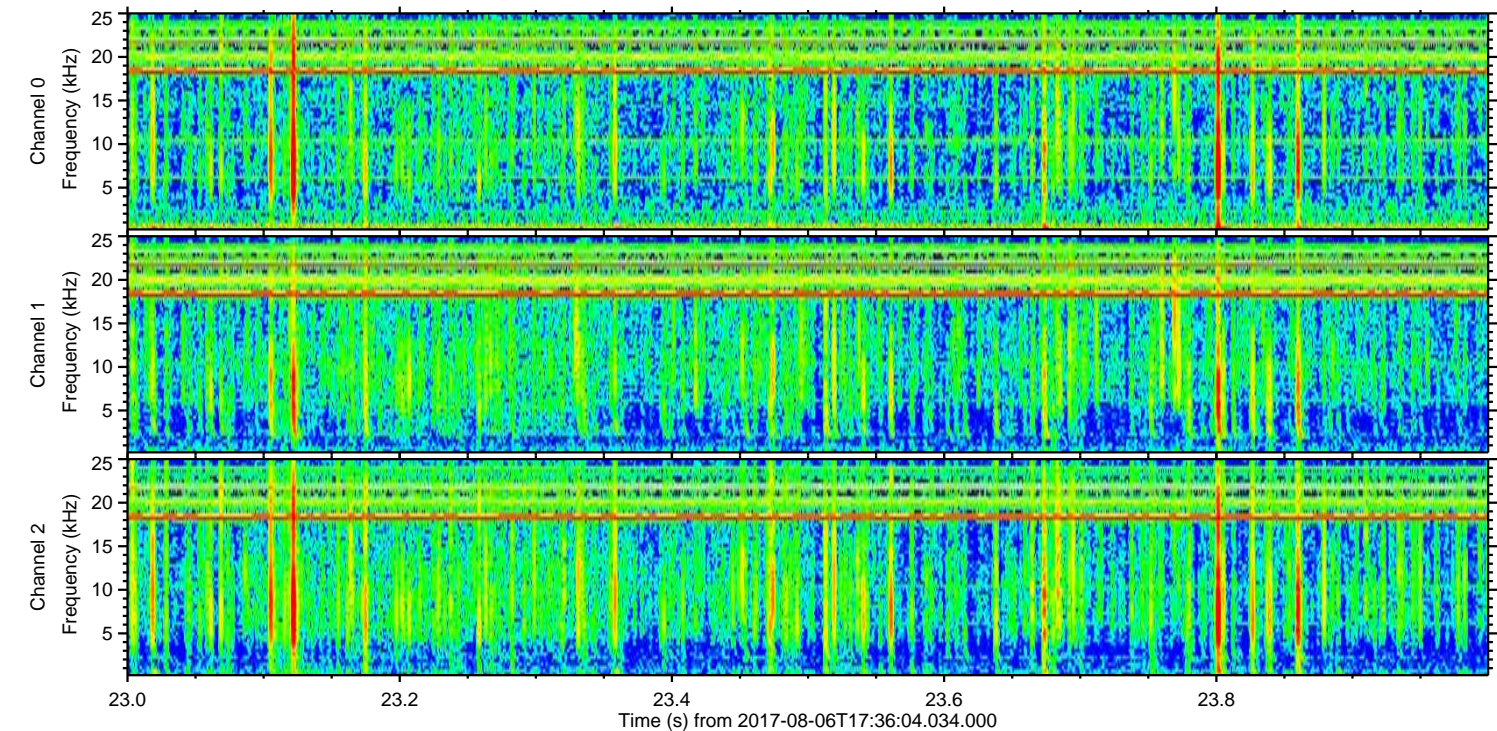
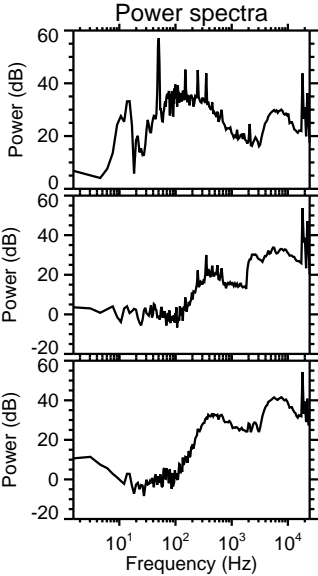
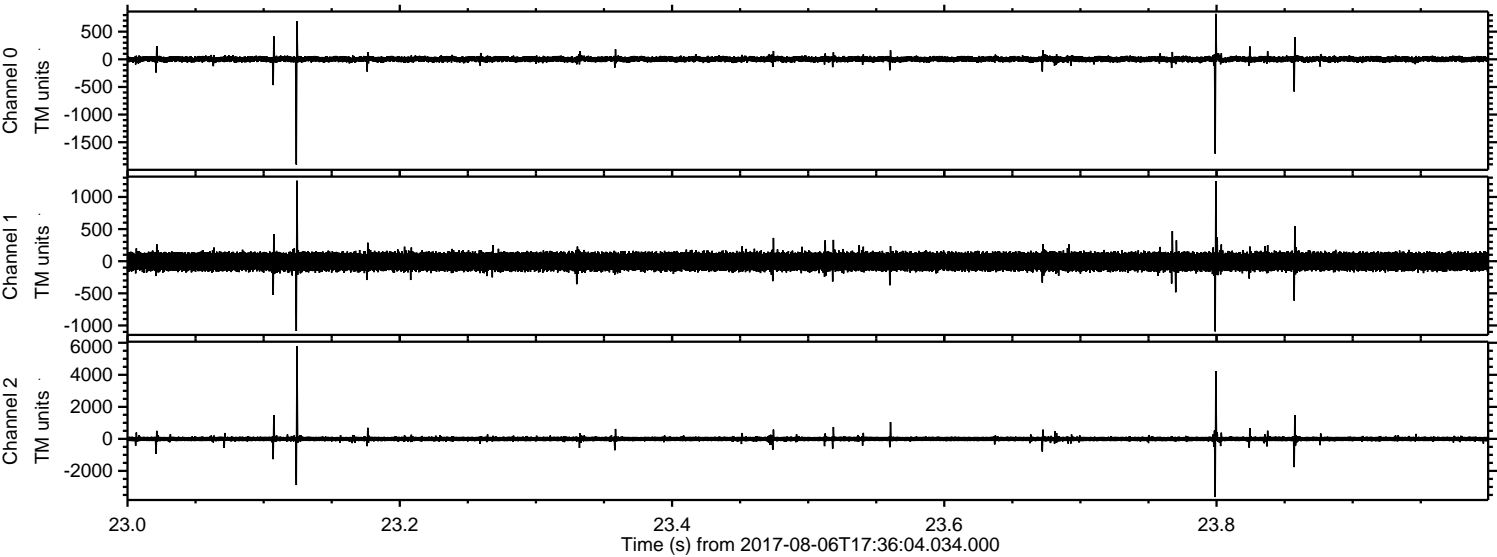

Processed Sun Aug 6 19:44:06 2017 by ELM ver.2012-10-06 from 001__elm20170806_173603__dat00.bin

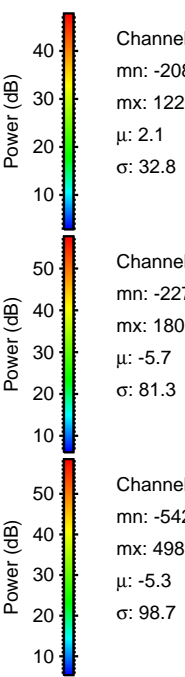
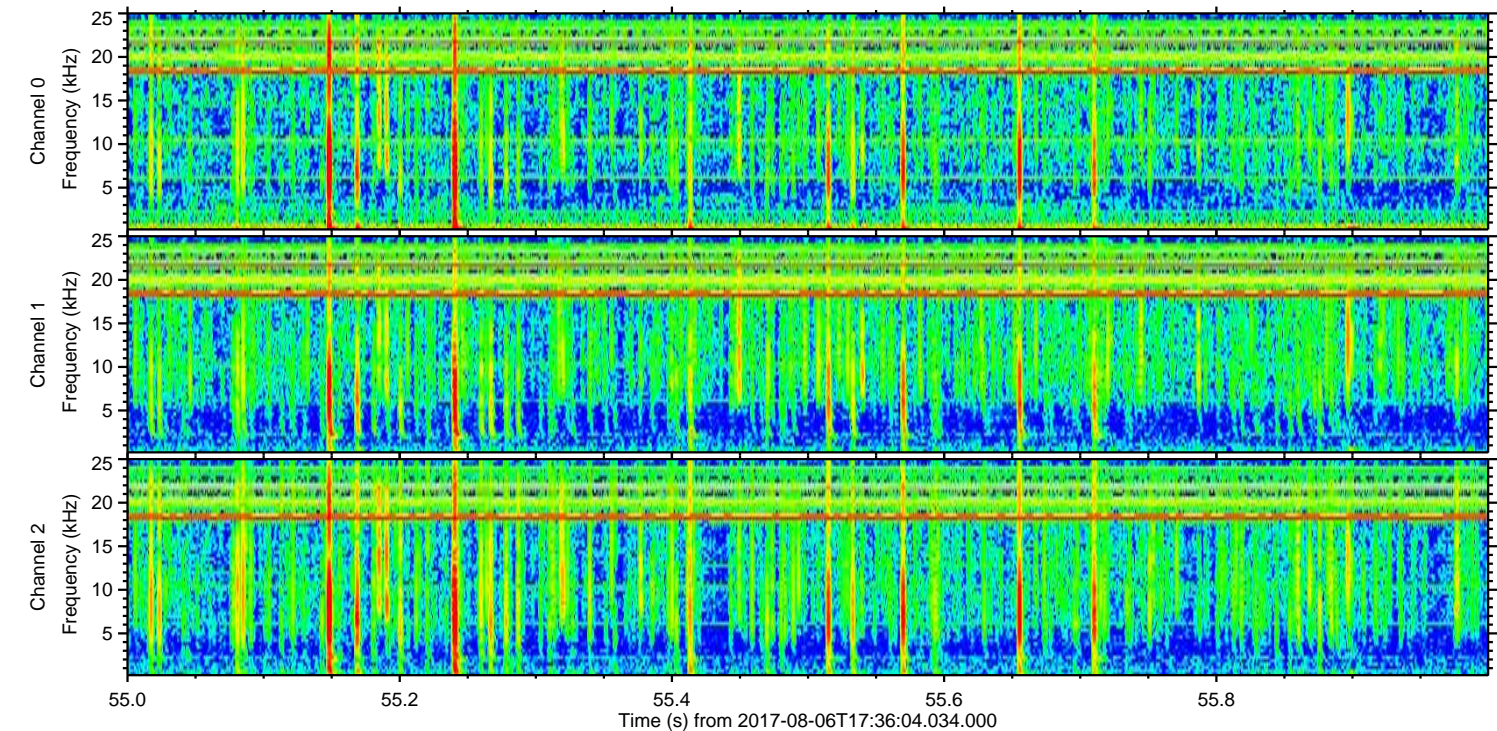
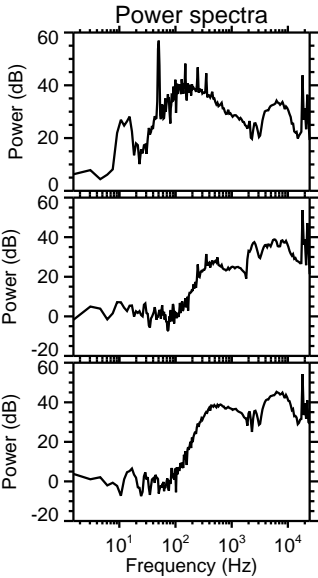
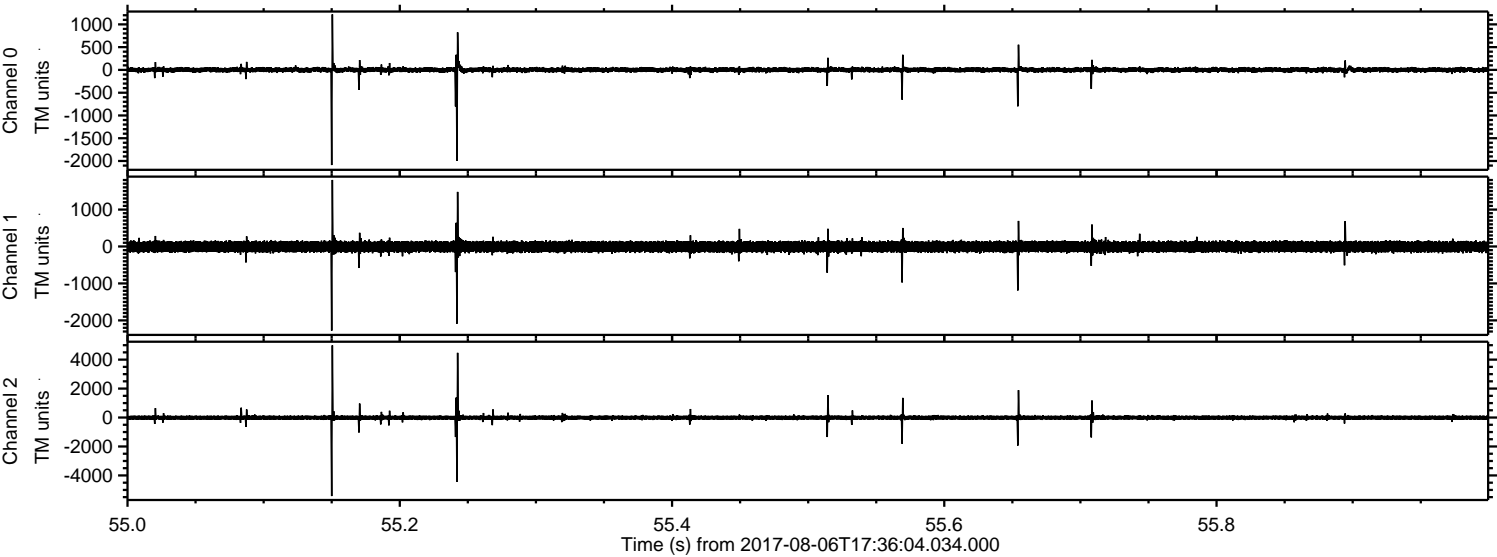

Processed Sun Aug 6 19:44:07 2017 by ELM ver.2012-10-06 from 001__elm20170806_173603__dat00.bin

