

ELMAVAN 3D WAVEFORMS (Measured data sampled at 50 kHz) 51000 packets of 144 samples from 2017-08-06T16:36:01.598.999.

Processed Sun Aug 6 18:44:07 2017 by ELM ver.2012-10-06 from 001__elm20170806_163600__dat00.bin

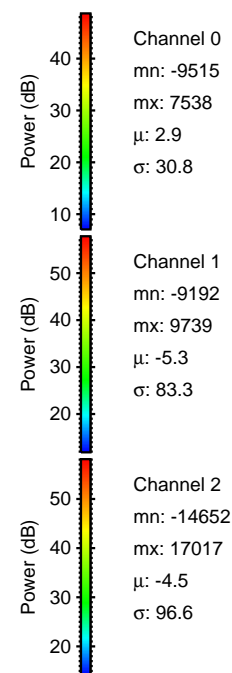

Processed Sun Aug 6 18:44:15 2017 by ELM ver.2012-10-06 from 001__elm20170806_163600__dat00.bin

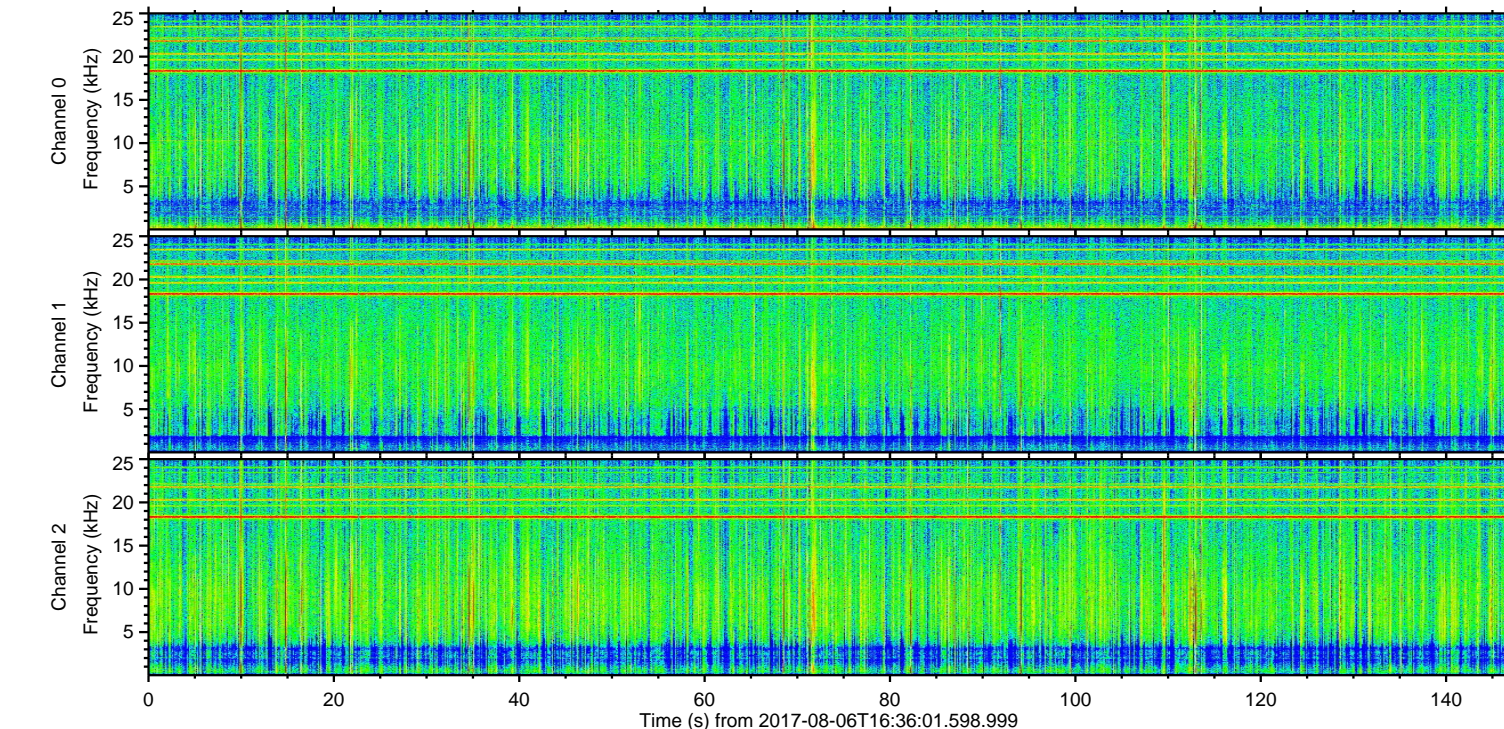
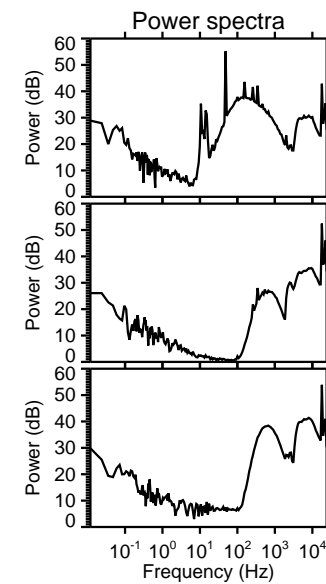
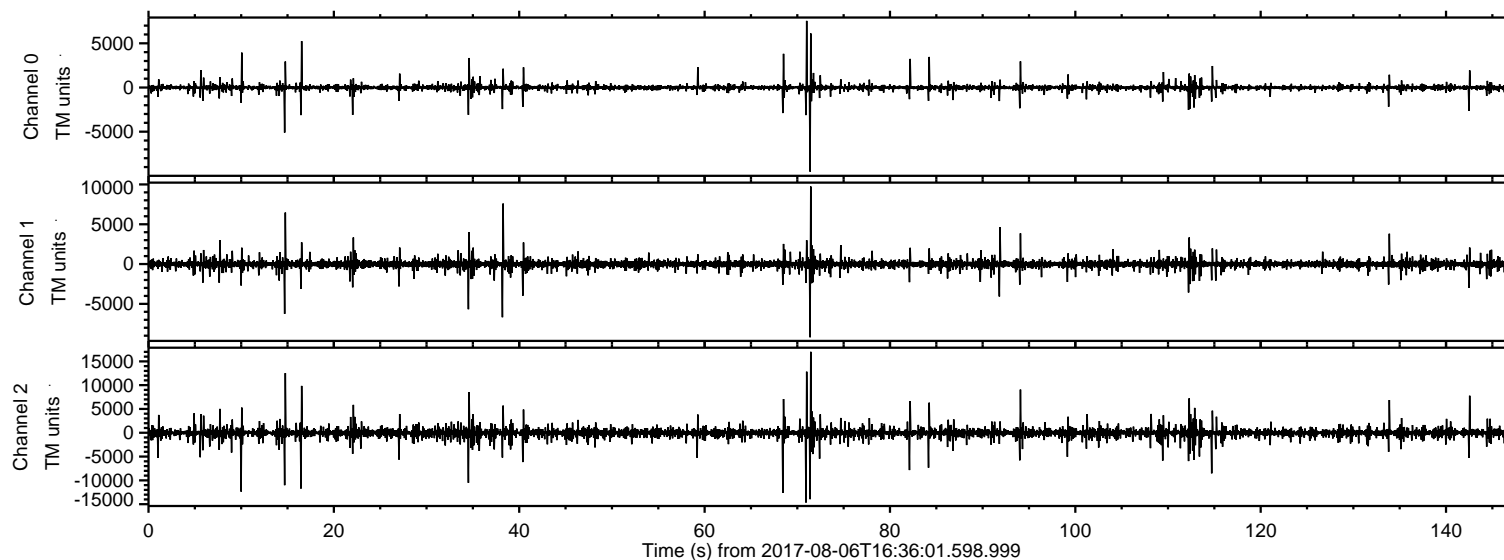
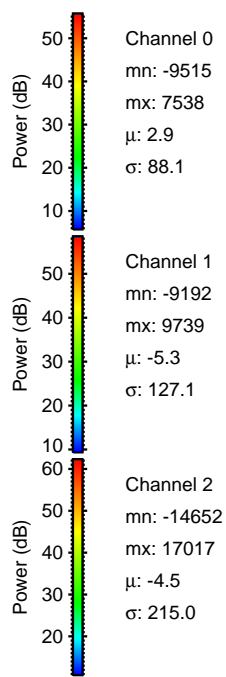
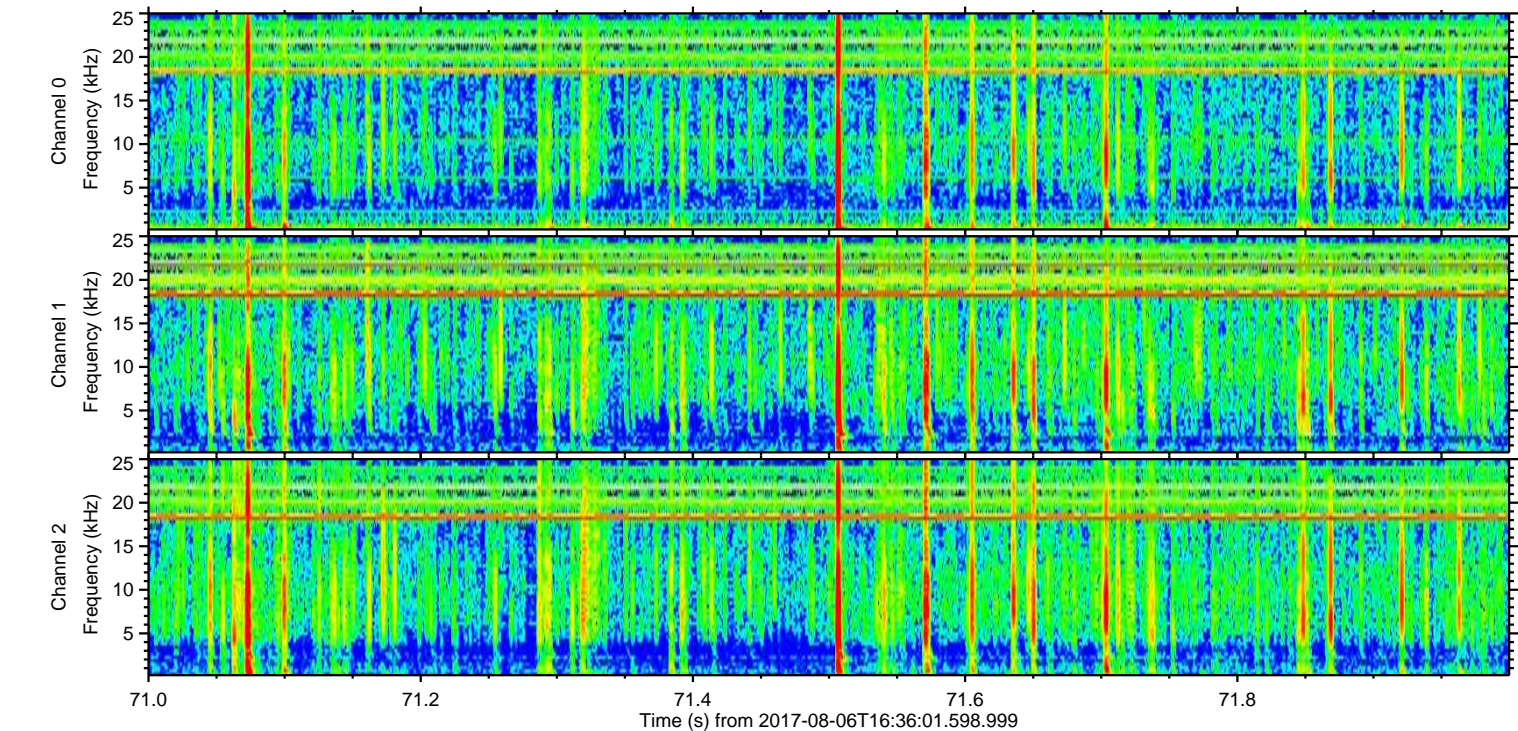
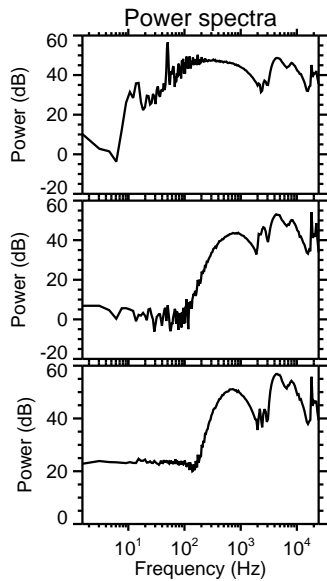
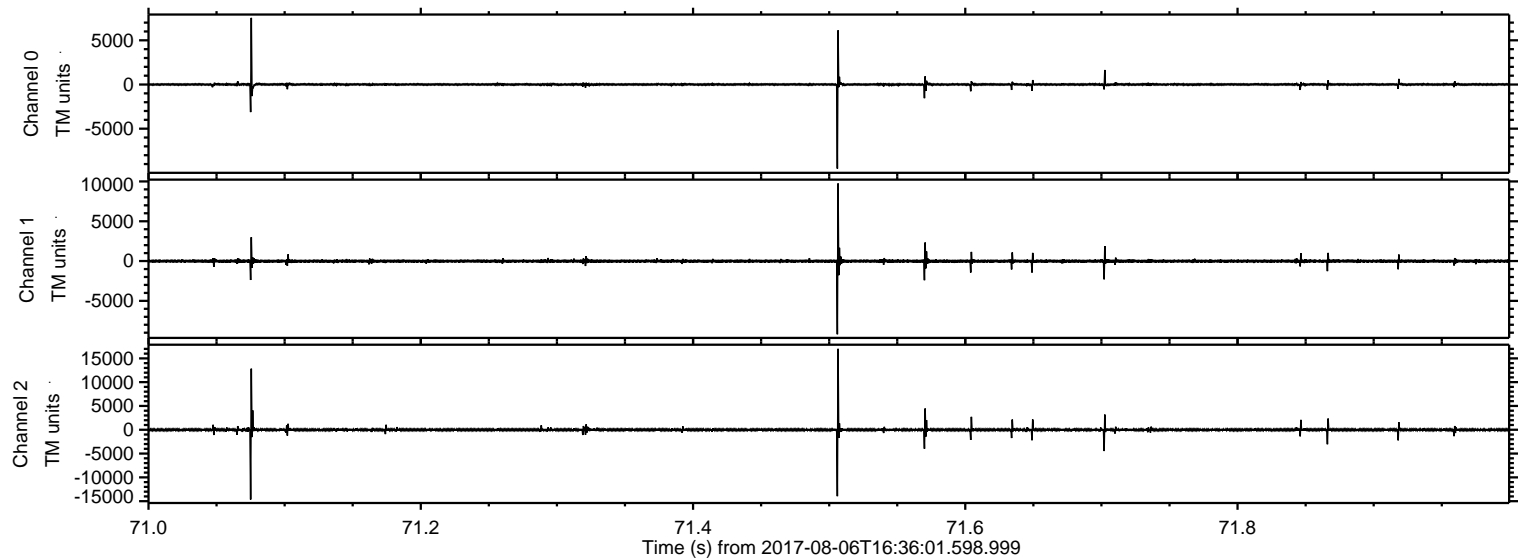

Processed Sun Aug 6 18:44:16 2017 by ELM ver.2012-10-06 from 001__elm20170806_163600__dat00.bin

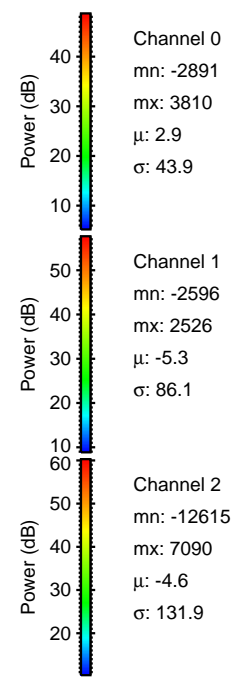
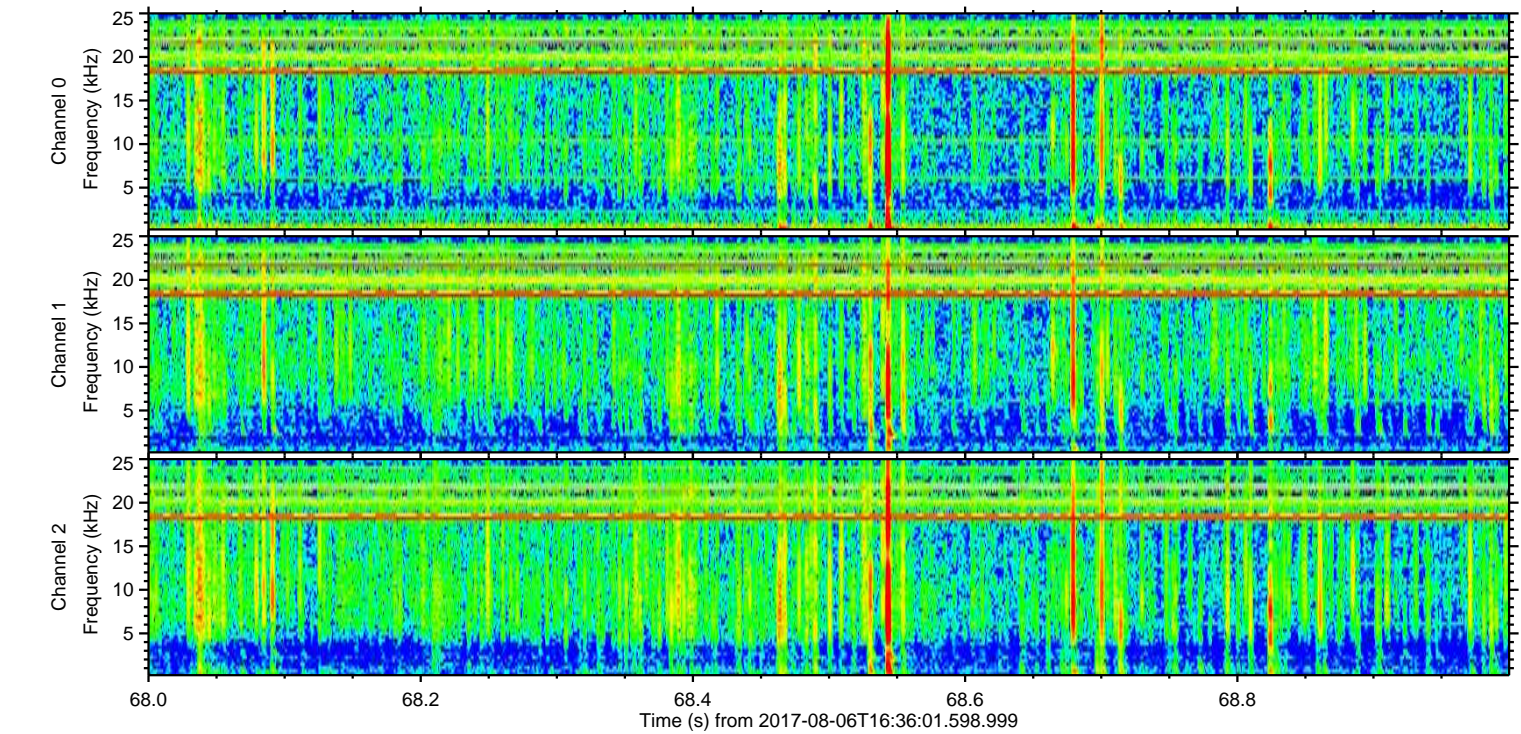
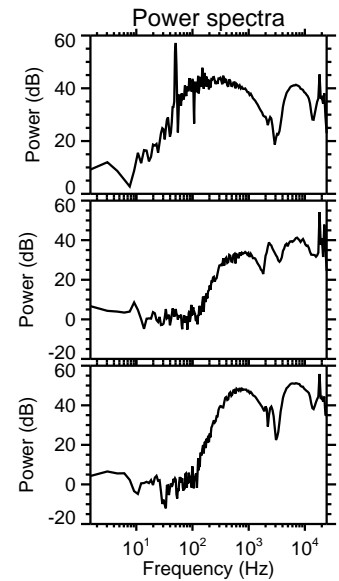
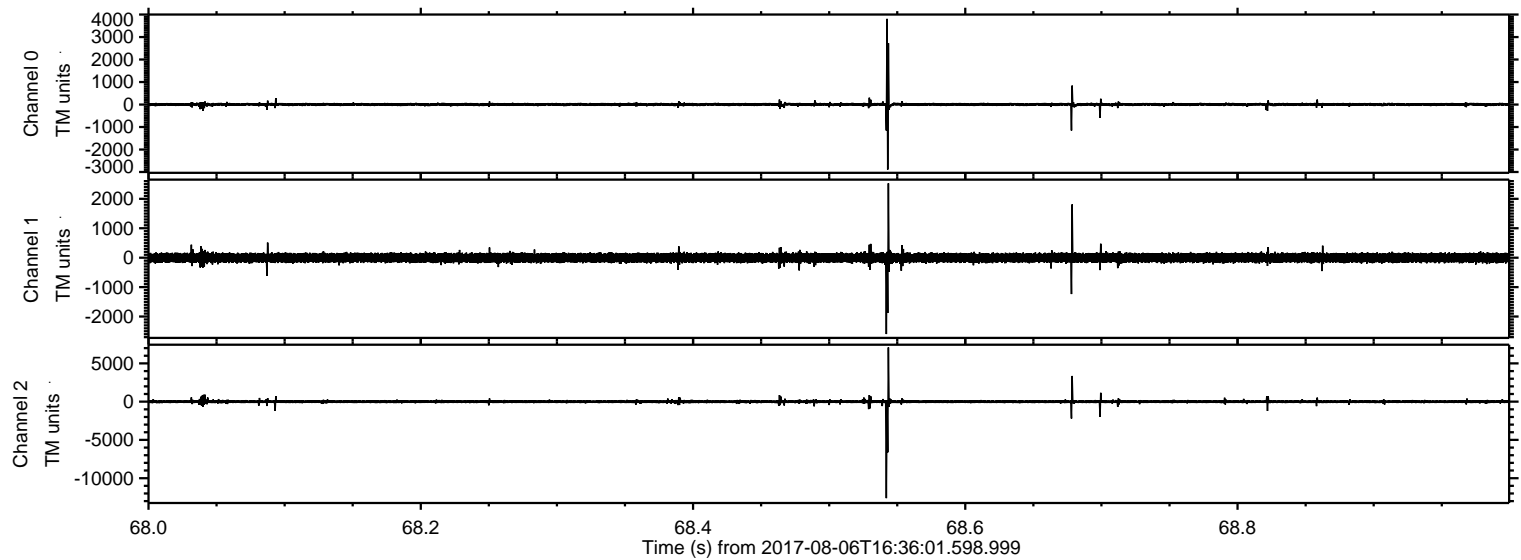

ELMAVAN 3D WAVEFORMS (Measured data sampled at 50 kHz) 51000 packets of 144 samples from 2017-08-06T16:36:01.598.999. Part 15/147

Processed Sun Aug 6 18:44:16 2017 by ELM ver.2012-10-06 from 001__elm20170806_163600__dat00.bin

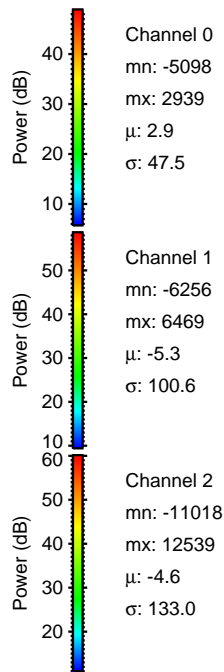
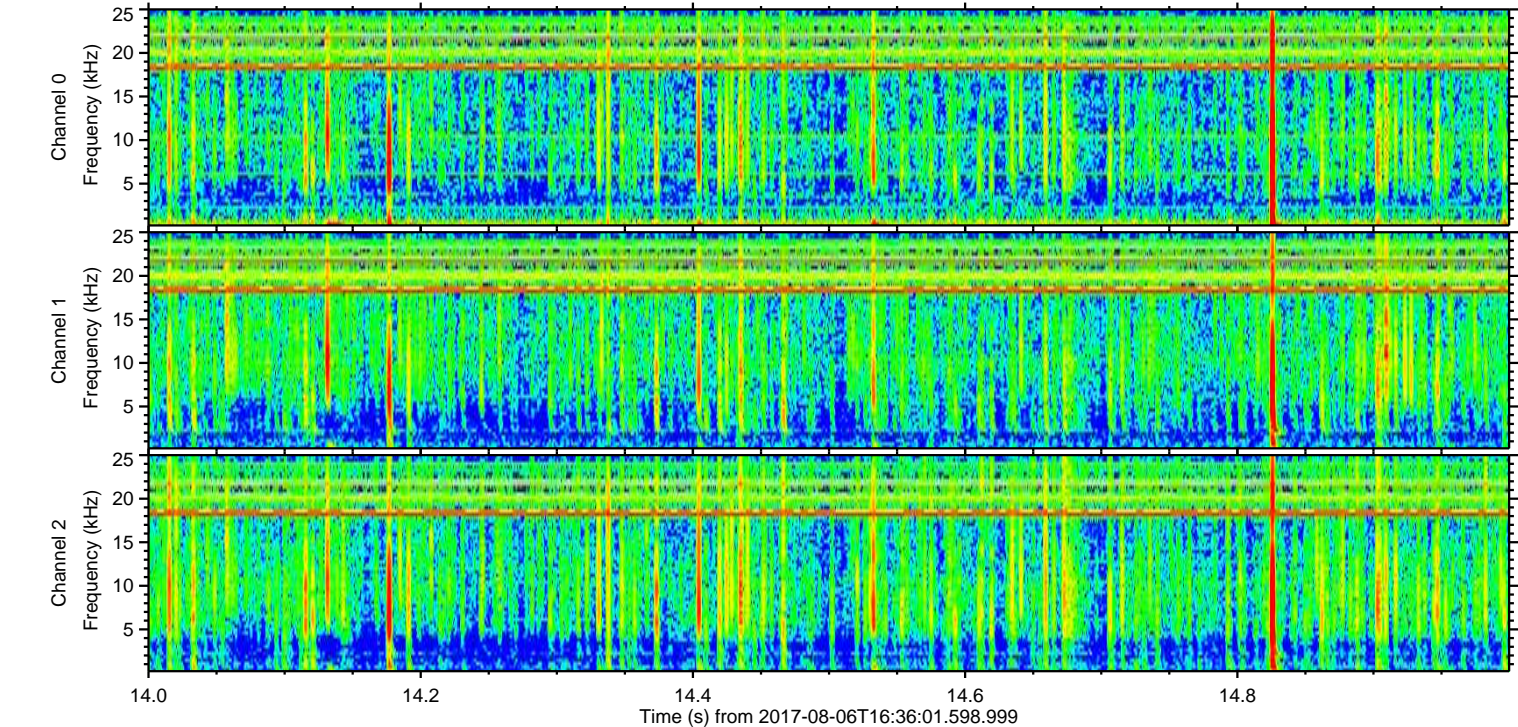
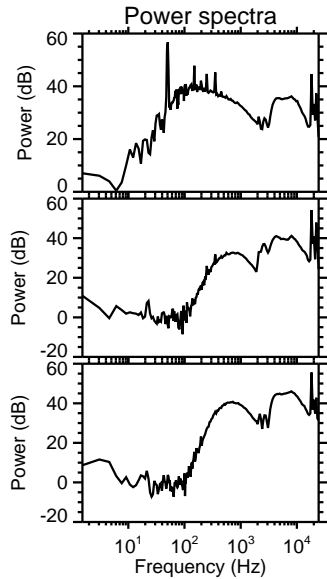
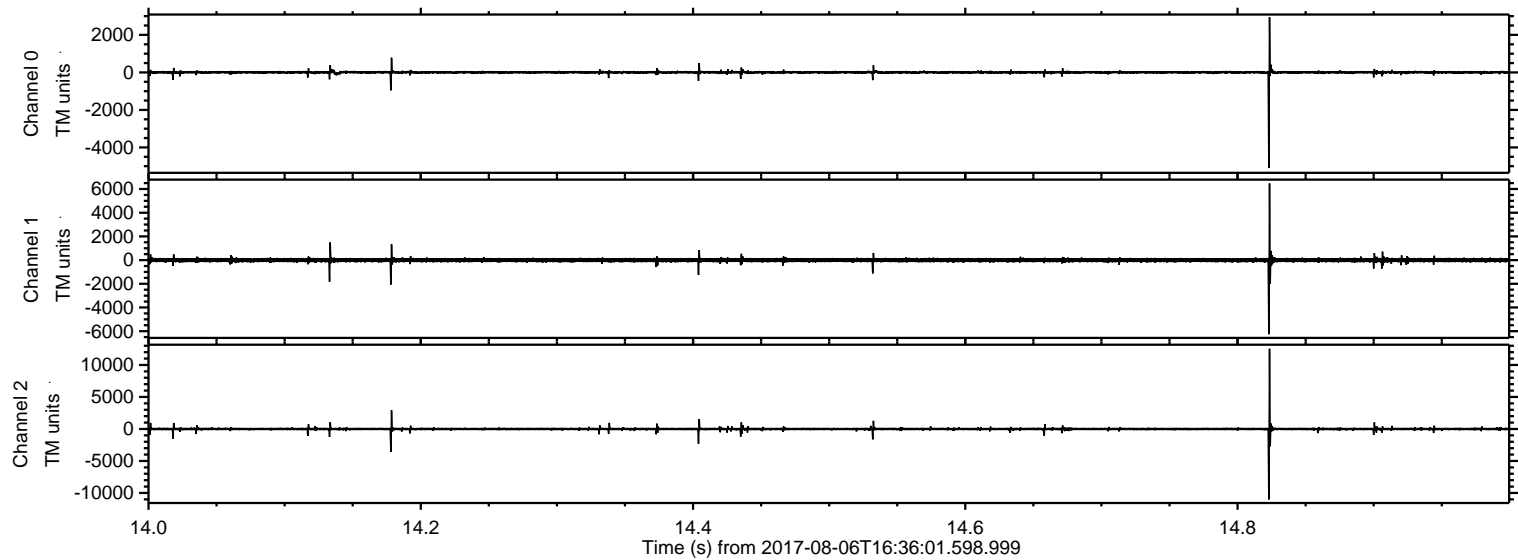

ELMAVAN 3D WAVEFORMS (Measured data sampled at 50 kHz) 51000 packets of 144 samples from 2017-08-06T16:36:01.598.999. Part 11/147

Processed Sun Aug 6 18:44:17 2017 by ELM ver.2012-10-06 from 001__elm20170806_163600__dat00.bin

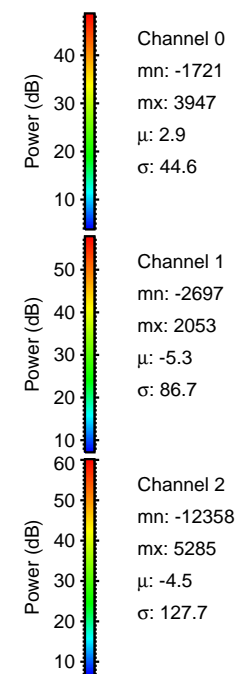
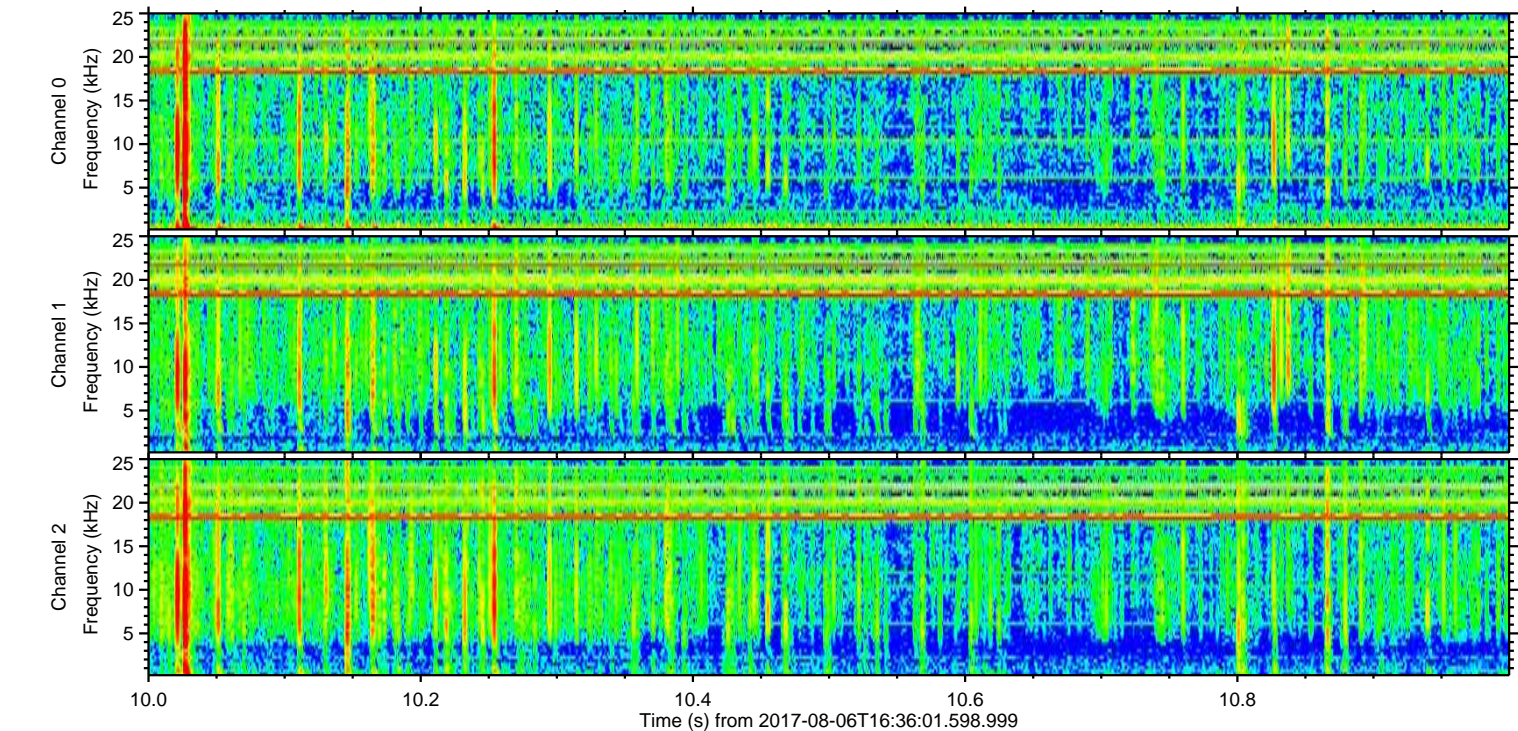
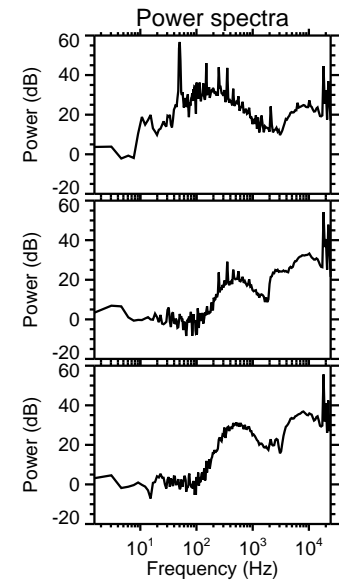
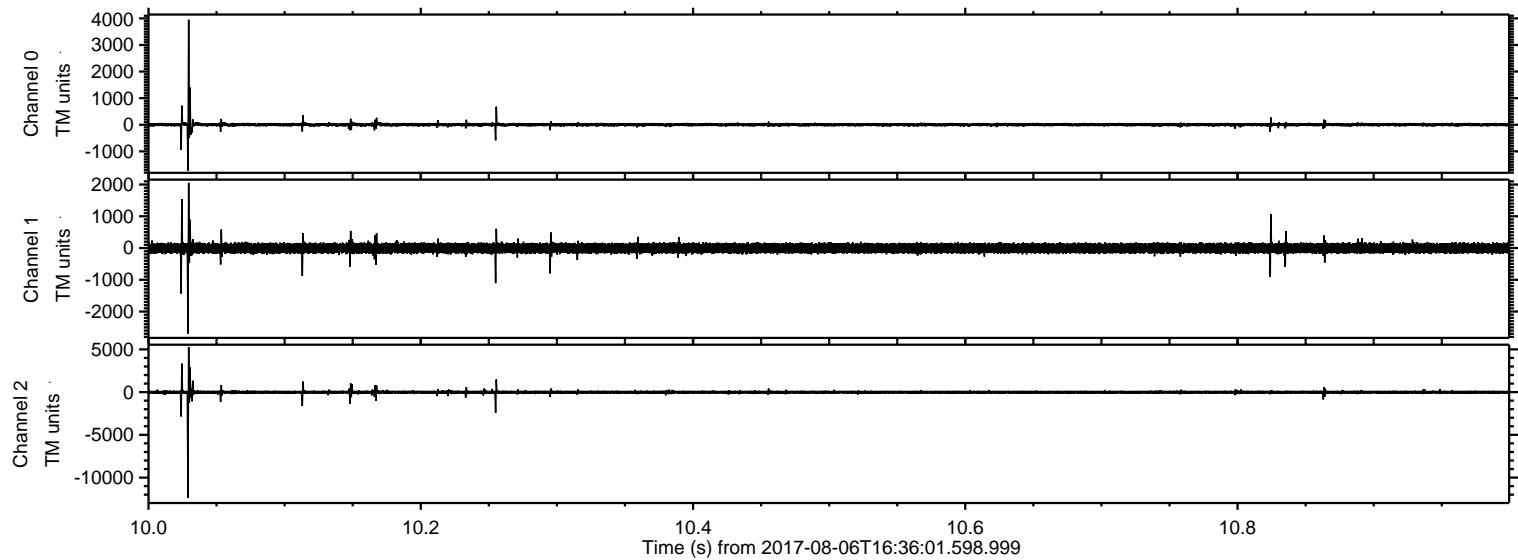

ELMAVAN 3D WAVEFORMS (Measured data sampled at 50 kHz) 51000 packets of 144 samples from 2017-08-06T16:36:01.598.999. Part 17/147

Processed Sun Aug 6 18:44:18 2017 by ELM ver.2012-10-06 from 001__elm20170806_163600__dat00.bin

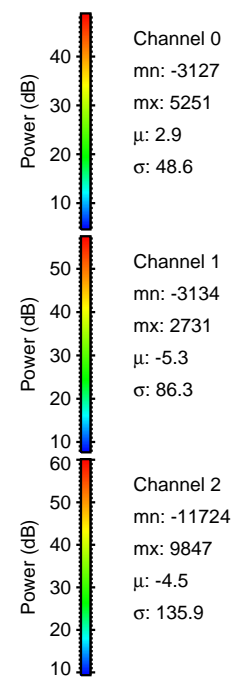
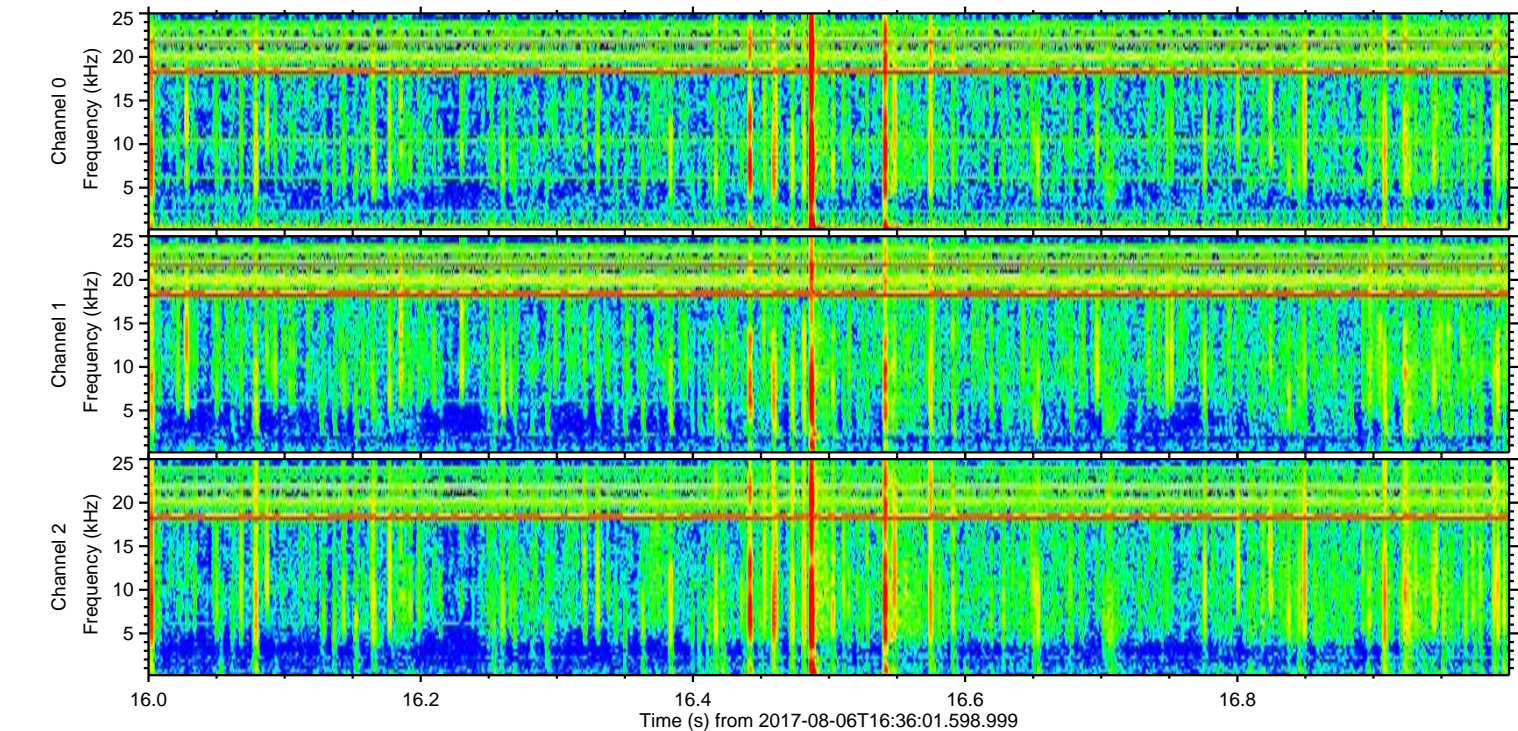
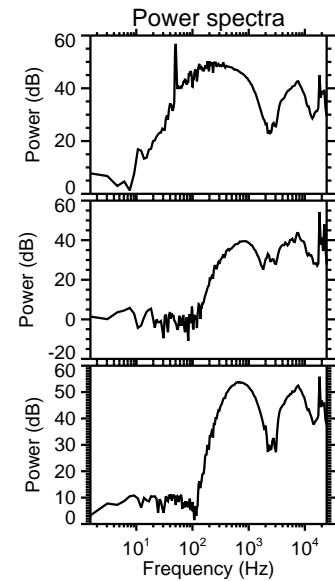
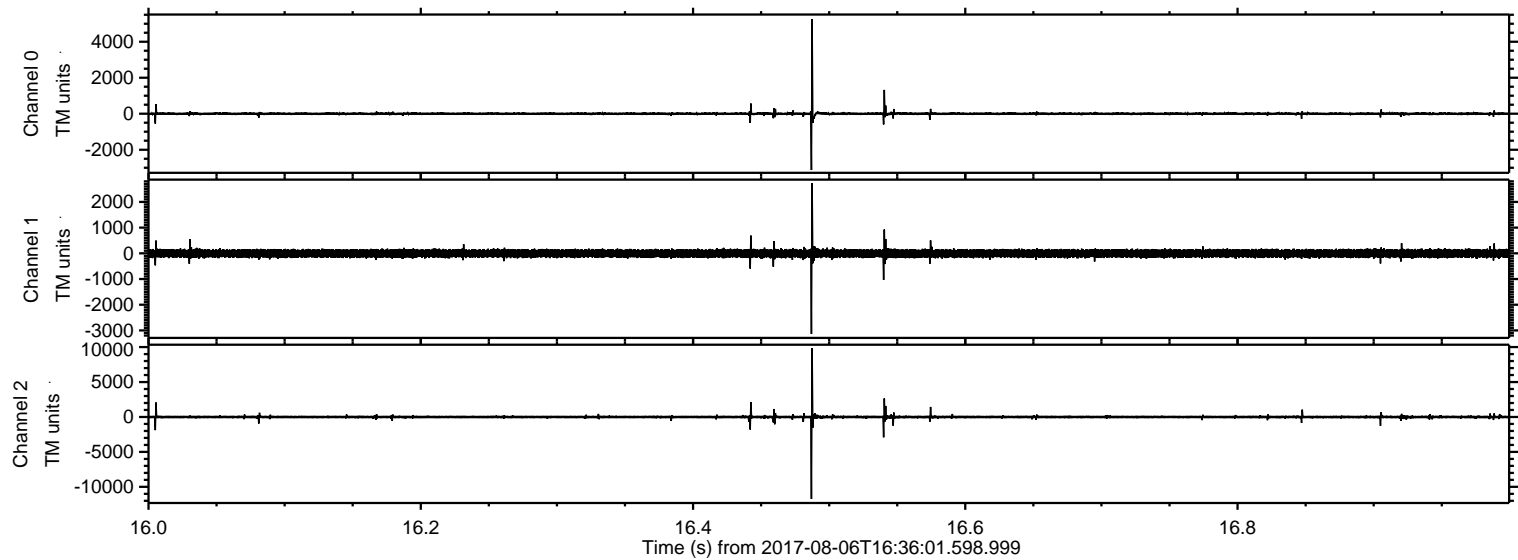

Processed Sun Aug 6 18:44:18 2017 by ELM ver.2012-10-06 from 001__elm20170806_163600__dat00.bin

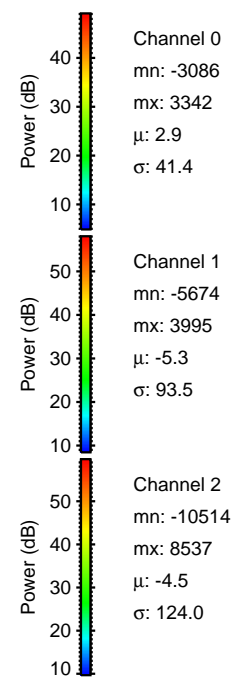
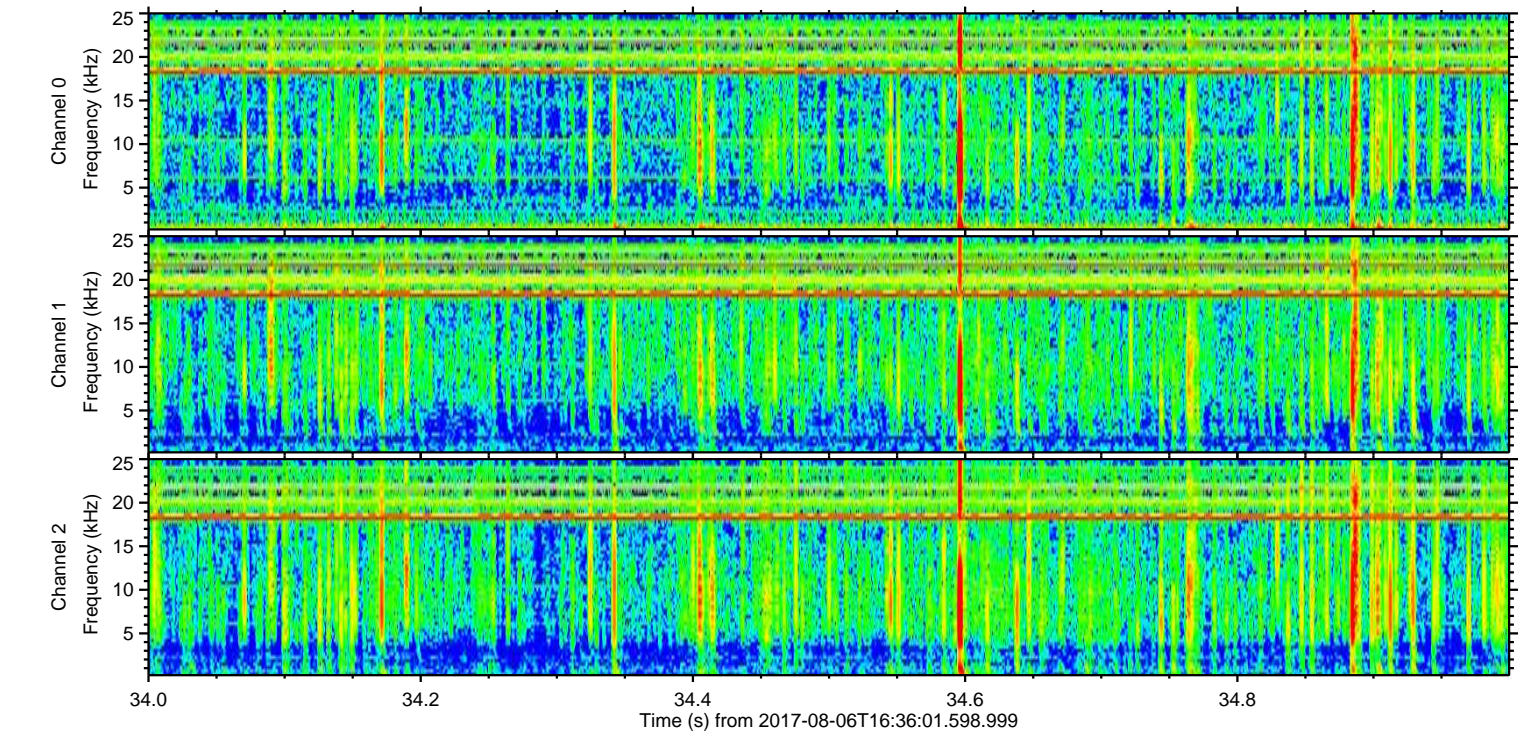
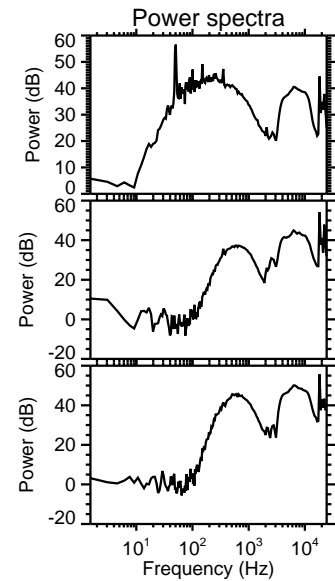
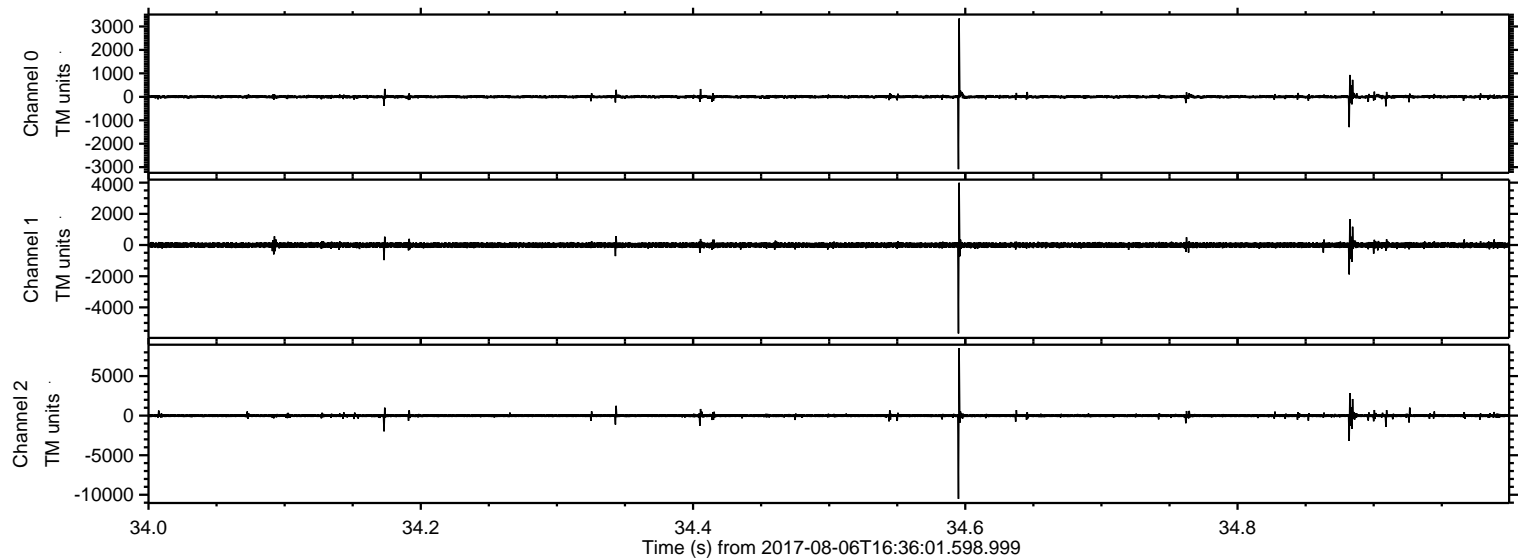

Processed Sun Aug 6 18:44:19 2017 by ELM ver.2012-10-06 from 001__elm20170806_163600__dat00.bin

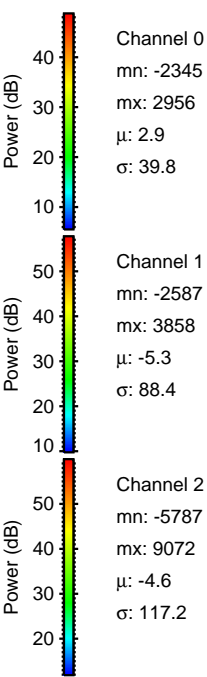
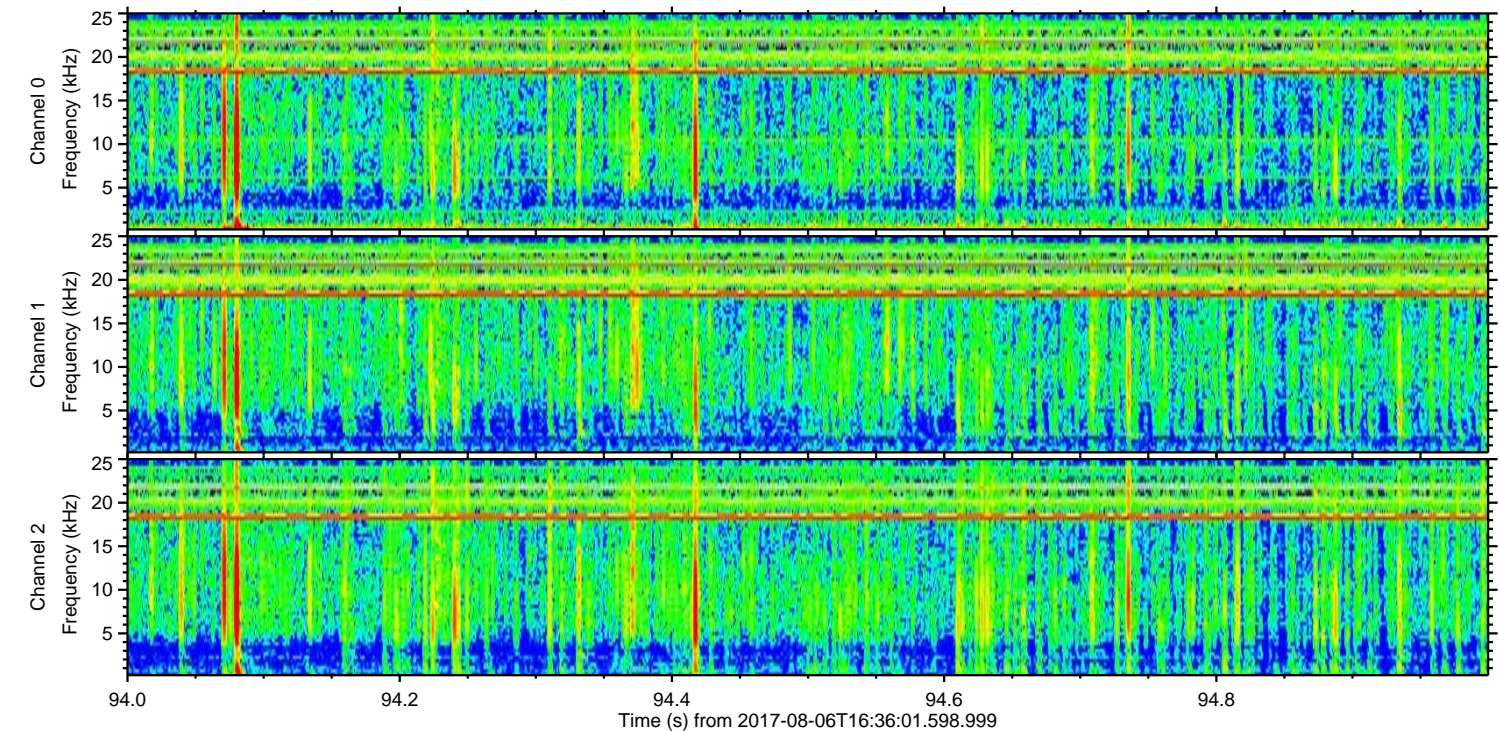
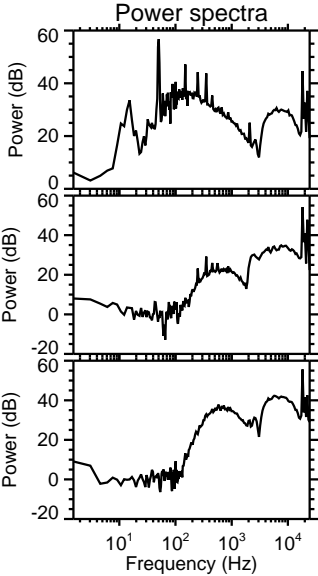
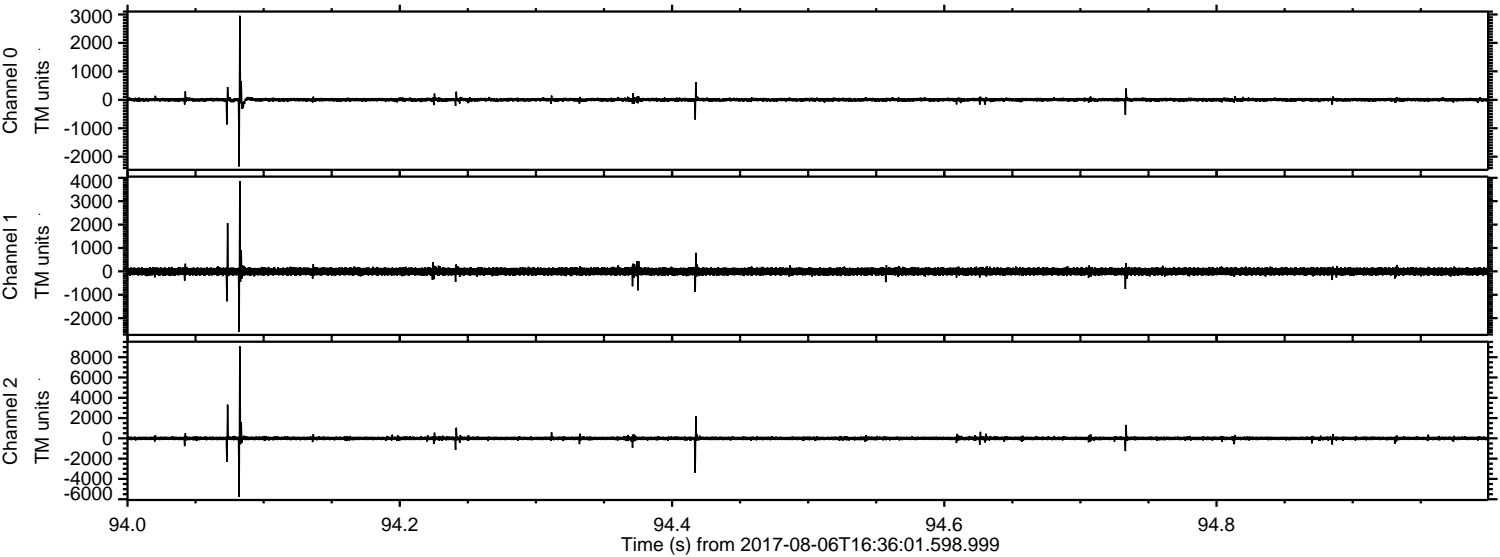

ELMAVAN 3D WAVEFORMS (Measured data sampled at 50 kHz) 51000 packets of 144 samples from 2017-08-06T16:36:01.598.999. Part 115/147

Processed Sun Aug 6 18:44:20 2017 by ELM ver.2012-10-06 from 001__elm20170806_163600__dat00.bin

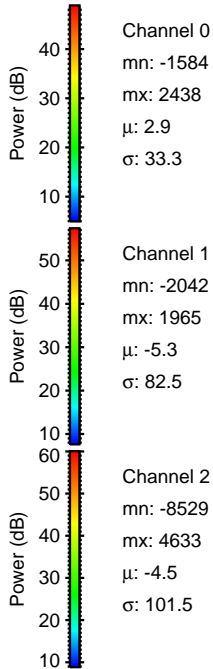
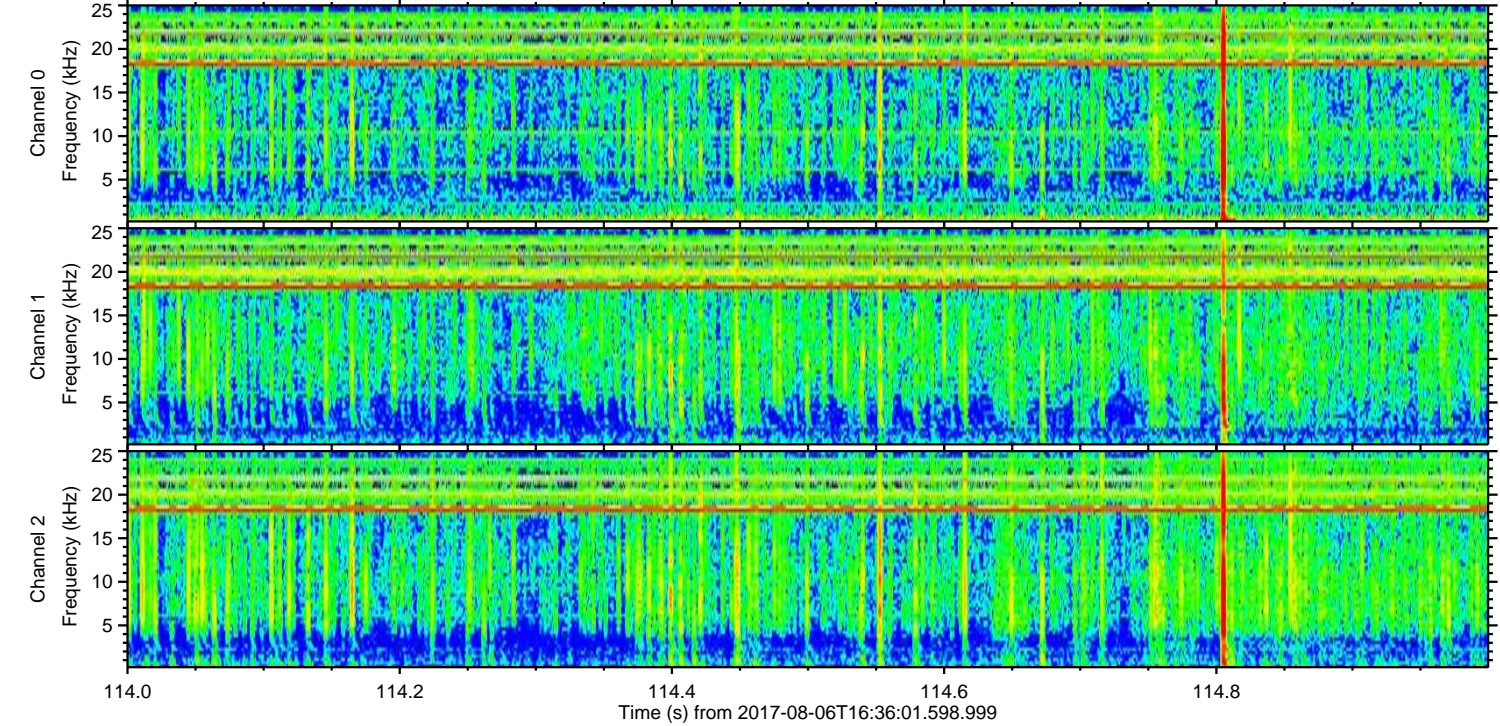
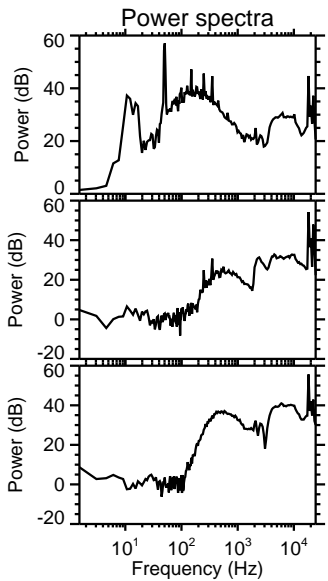
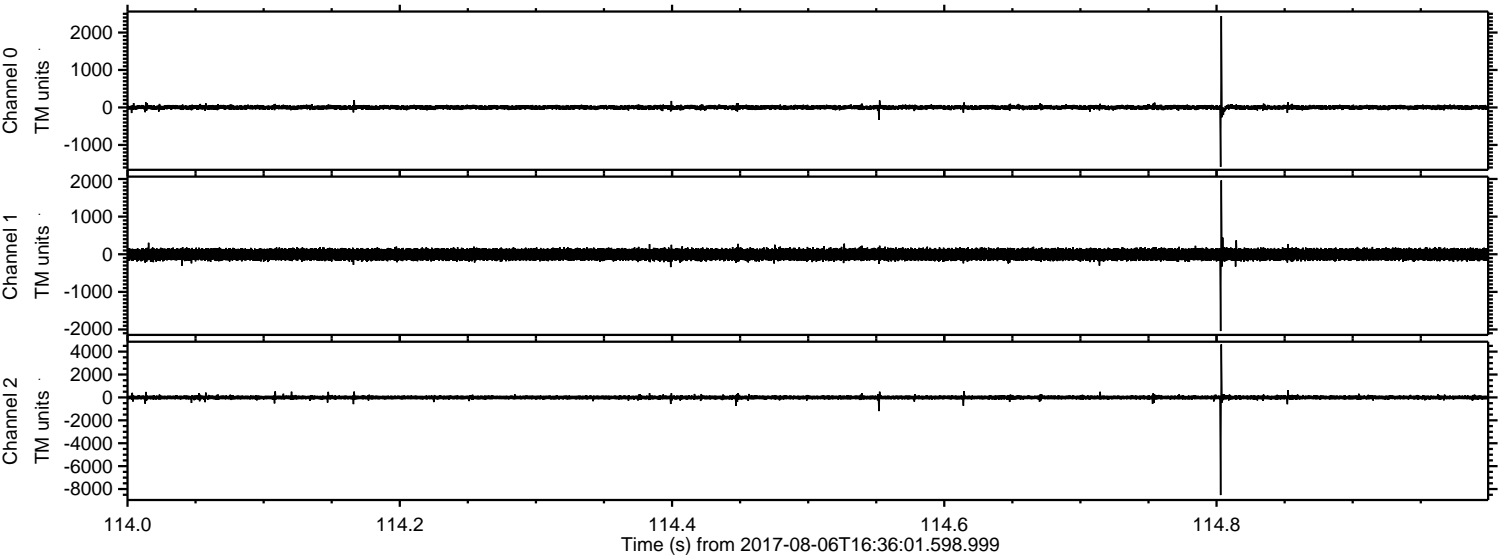

Channel 0
mn: -1584
mx: 2438
 μ : 2.9
 σ : 33.3

Channel 1
mn: -2042
mx: 1965
 μ : -5.3
 σ : 82.5

Channel 2
mn: -8529
mx: 4633
 μ : -4.5
 σ : 101.5

Processed Sun Aug 6 18:44:21 2017 by ELM ver.2012-10-06 from 001__elm20170806_163600__dat00.bin

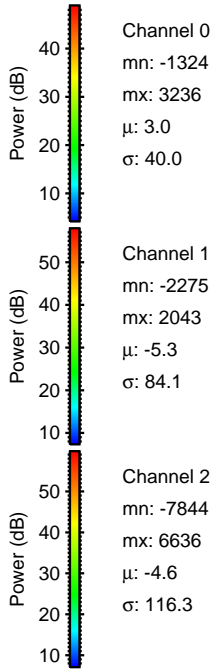
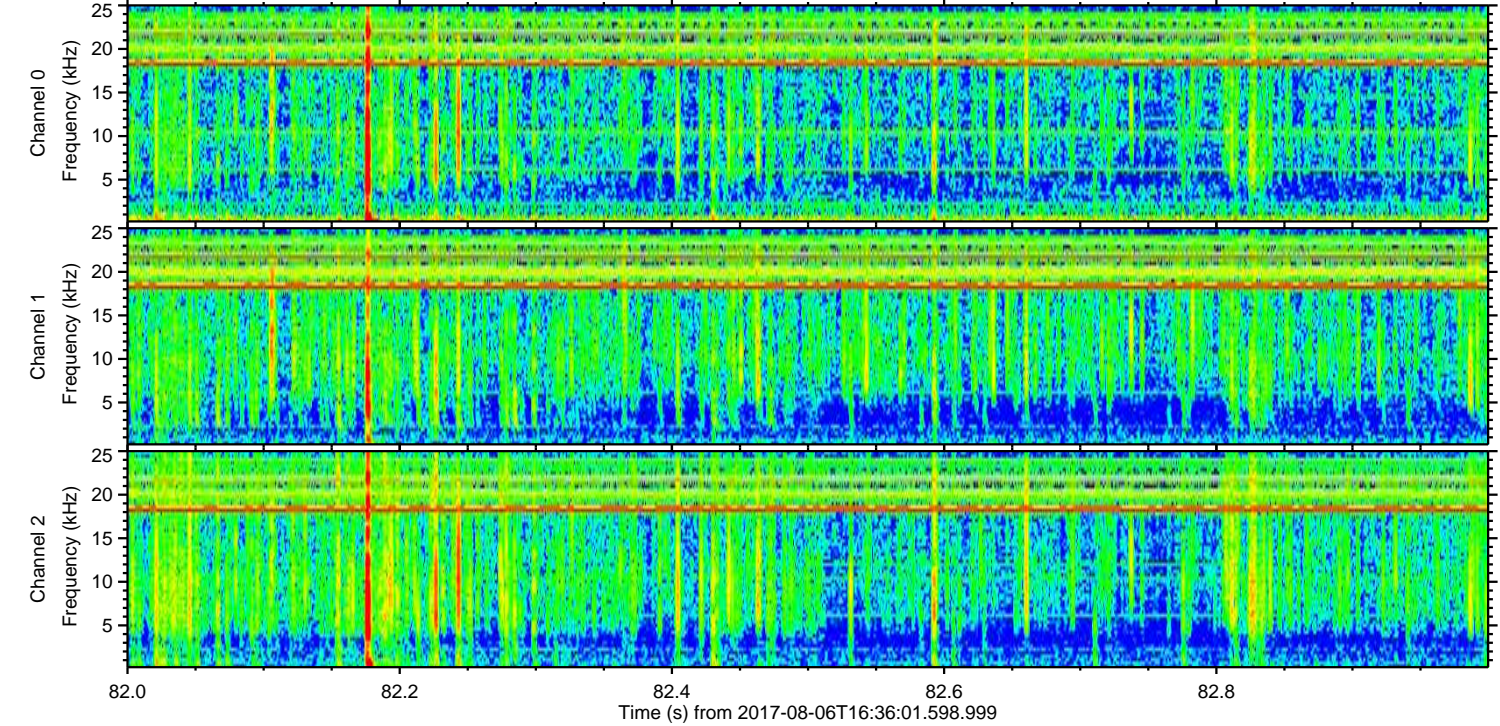
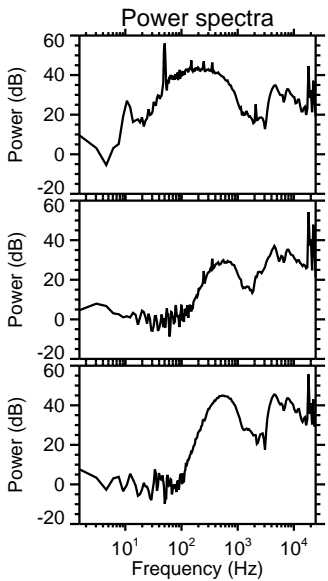
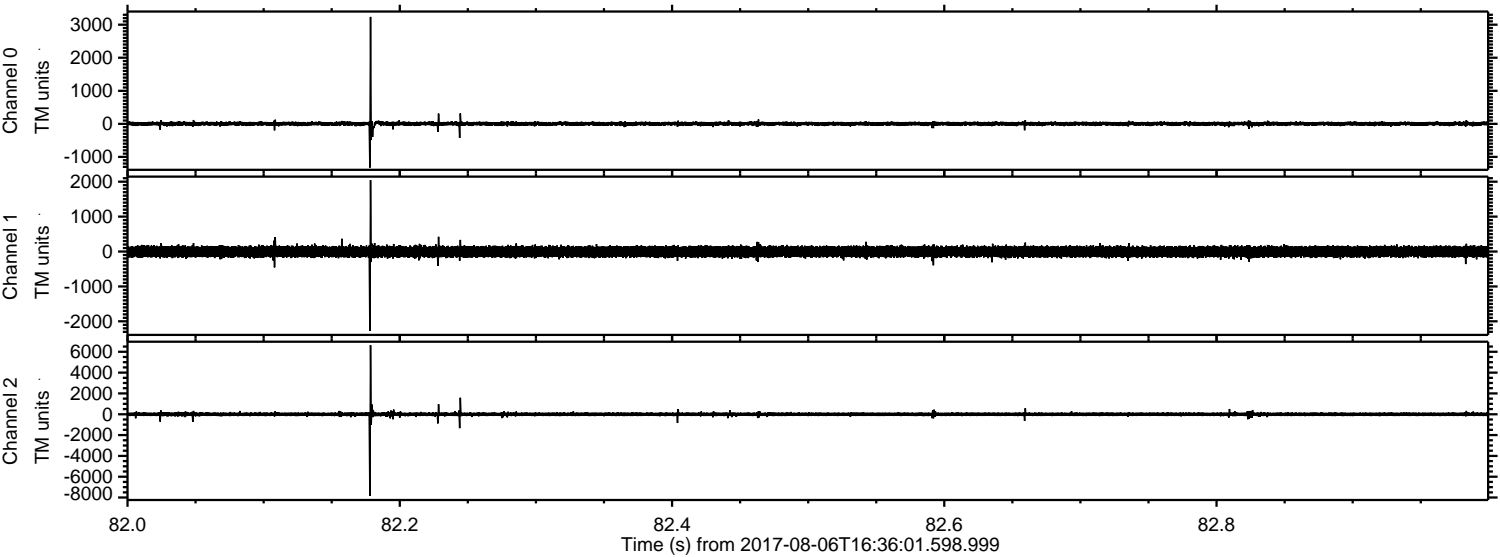

Channel 0
mn: -1324
mx: 3236
 μ : 3.0
 σ : 40.0

Channel 1
mn: -2275
mx: 2043
 μ : -5.3
 σ : 84.1

Channel 2
mn: -7844
mx: 6636
 μ : -4.6
 σ : 116.3

Processed Sun Aug 6 18:44:21 2017 by ELM ver.2012-10-06 from 001__elm20170806_163600__dat00.bin

