

ELMAVAN 3D WAVEFORMS (Measured data sampled at 50 kHz) 50999 packets of 144 samples from 2017-08-06T13:30:54.087.000.

Processed Sun Aug 6 15:38:53 2017 by ELM ver.2012-10-06 from 001__elm20170806_133053__dat00.bin

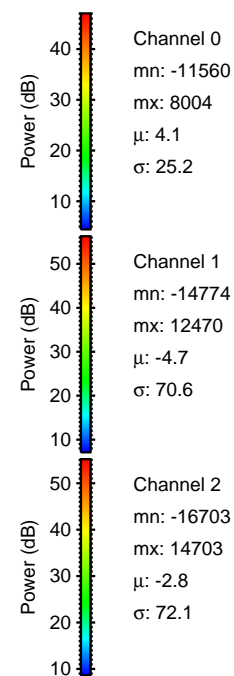

Processed Sun Aug 6 15:39:00 2017 by ELM ver.2012-10-06 from 001__elm20170806_133053__dat00.bin

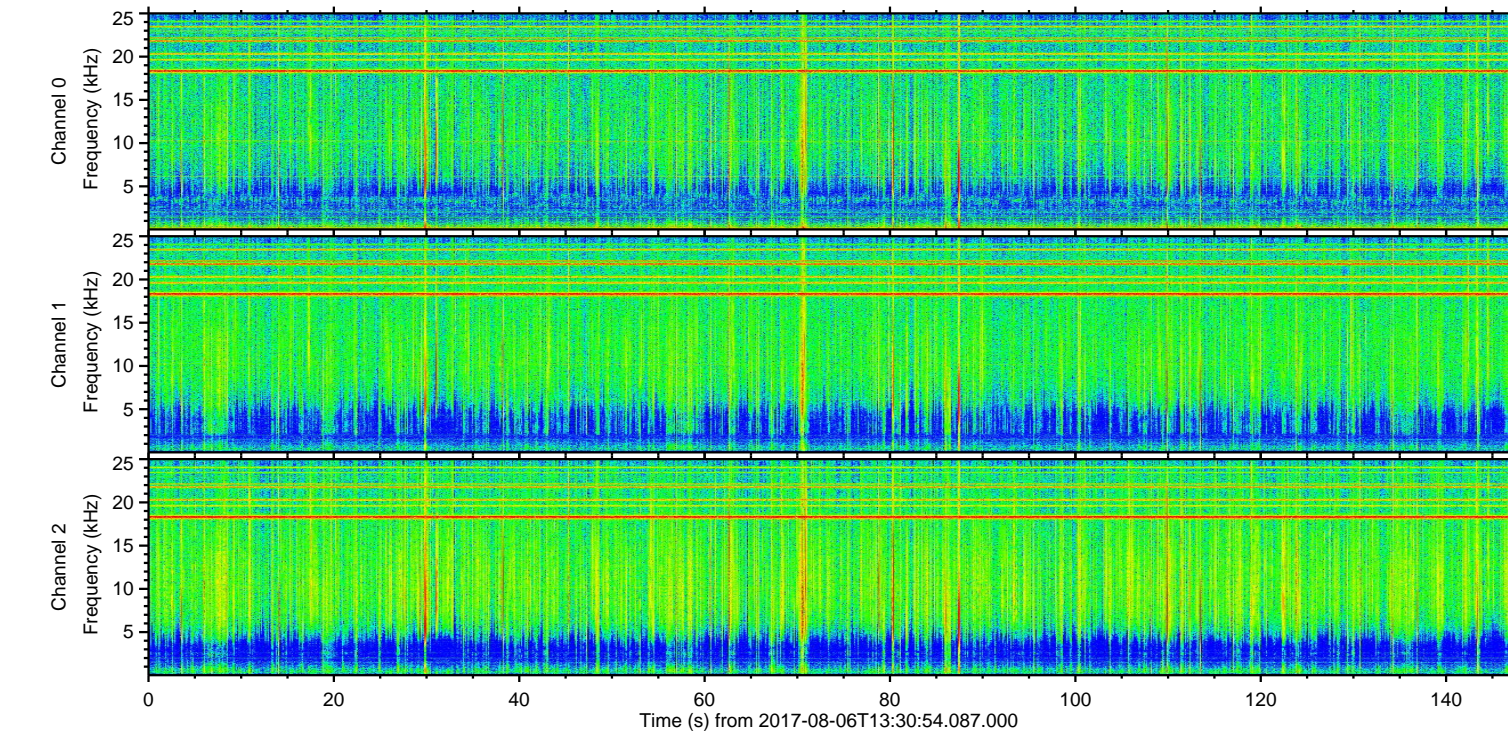
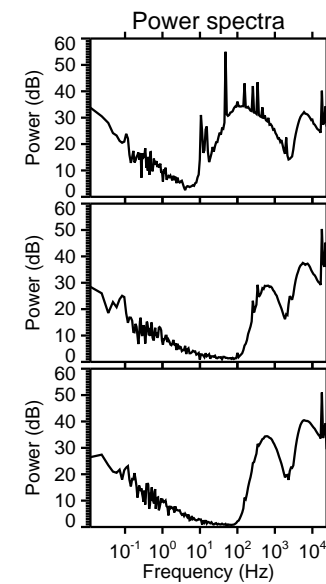
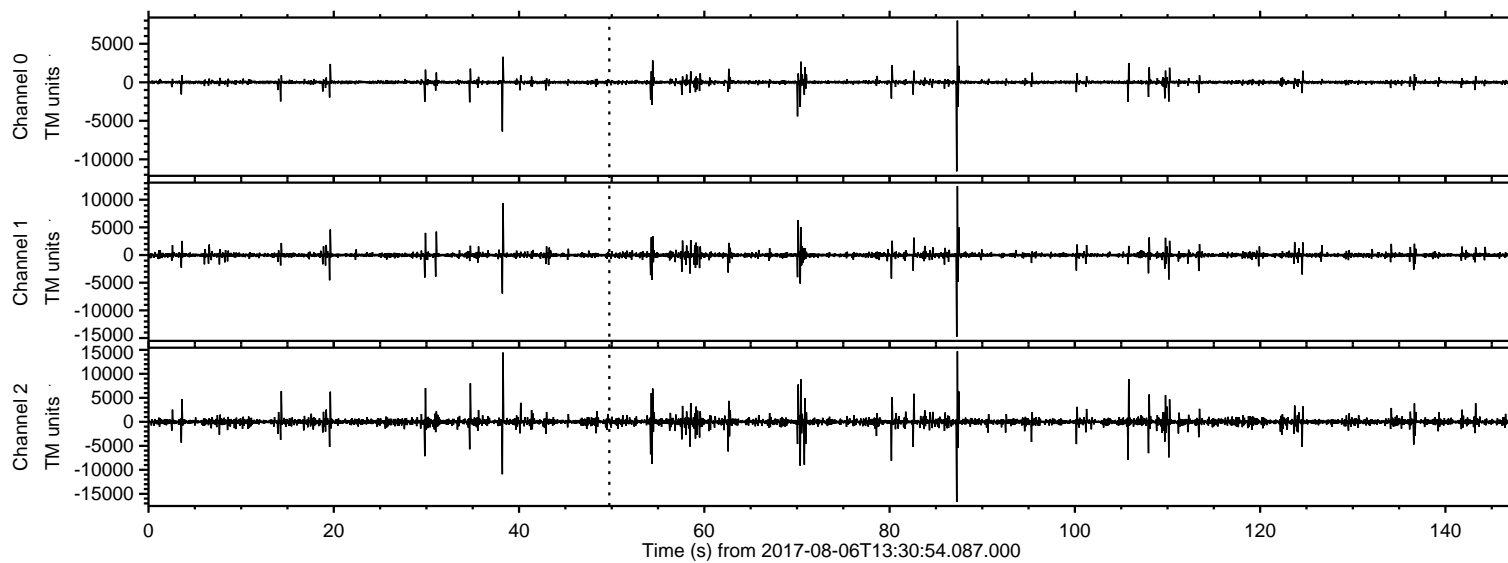
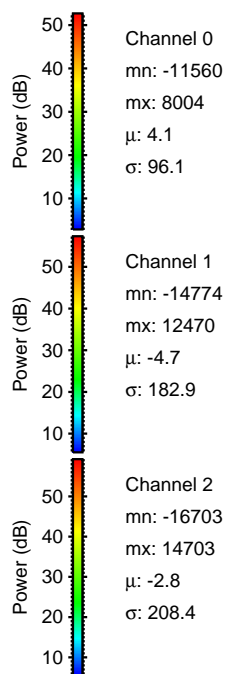
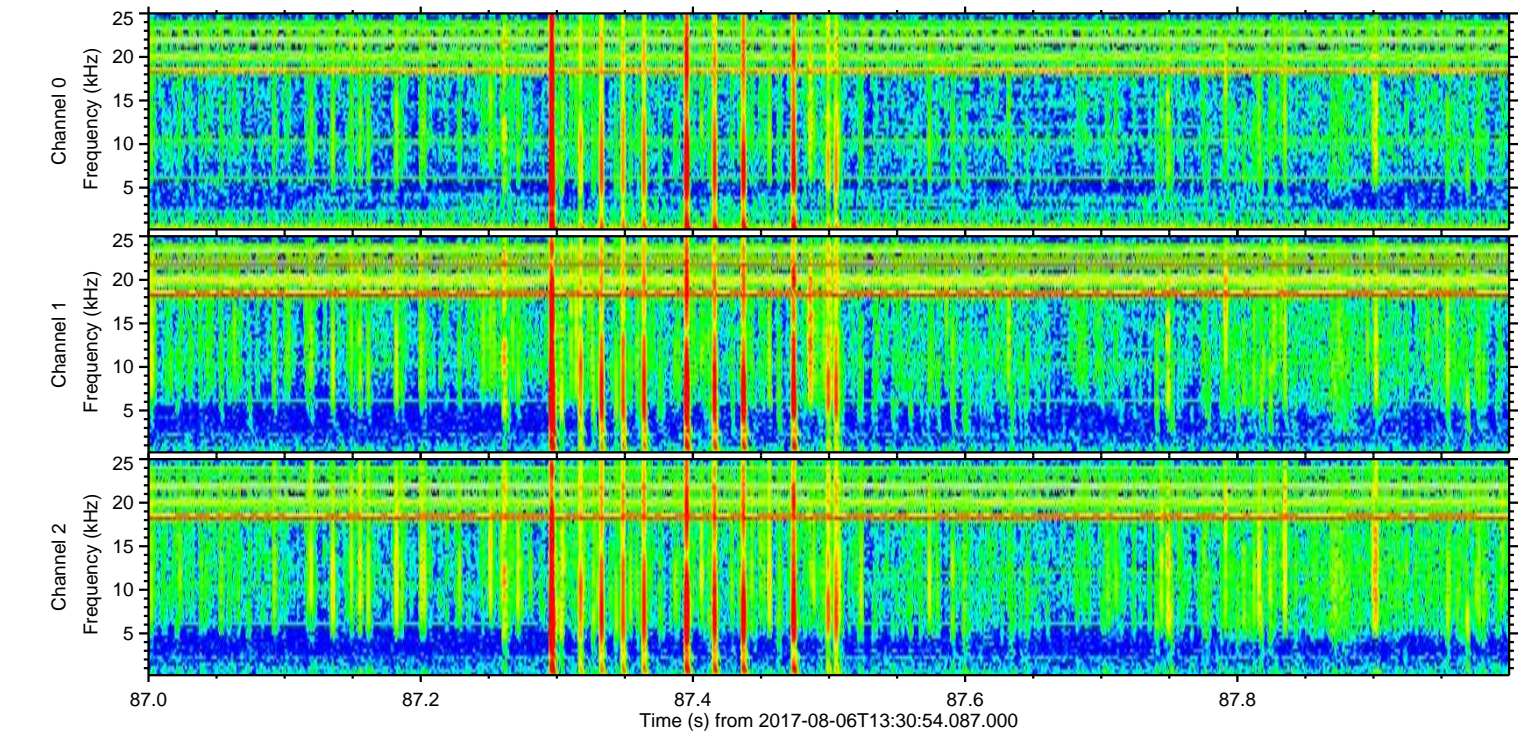
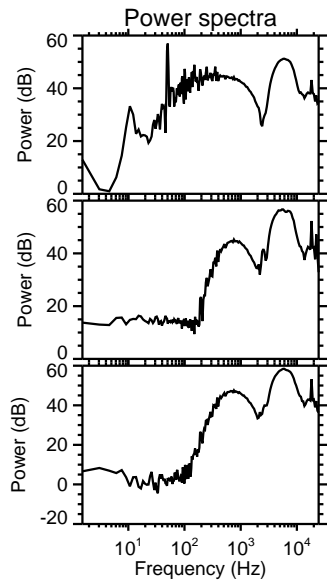
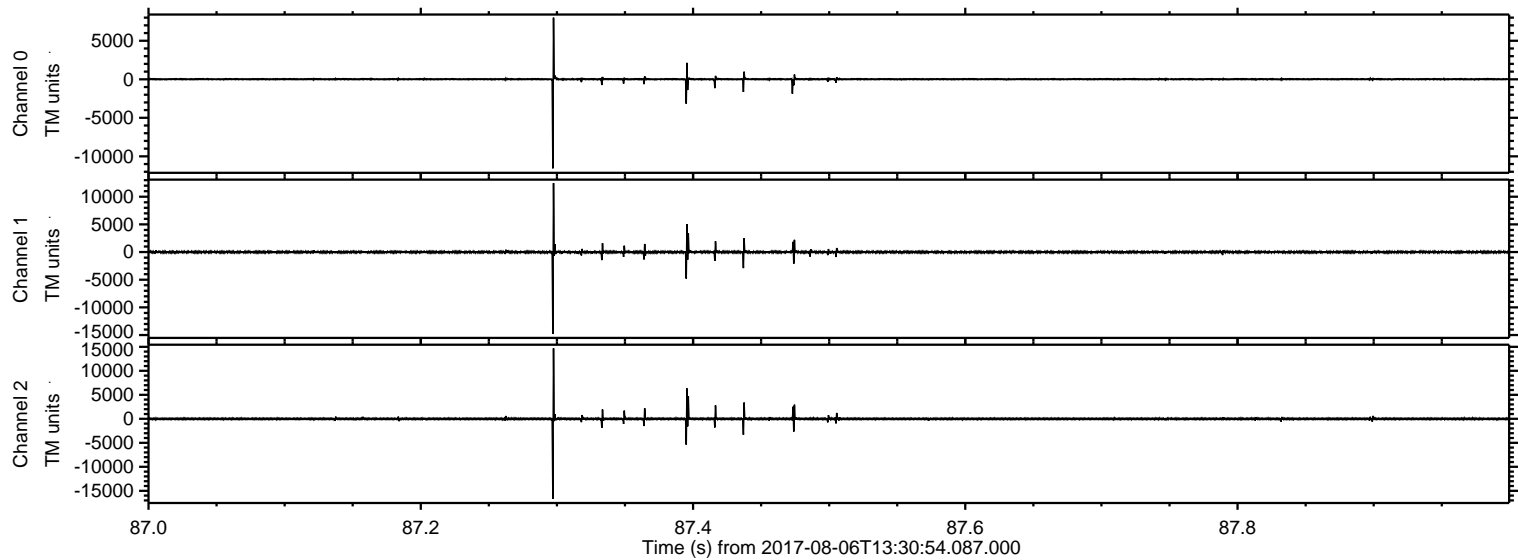

Processed Sun Aug 6 15:39:01 2017 by ELM ver.2012-10-06 from 001__elm20170806_133053__dat00.bin

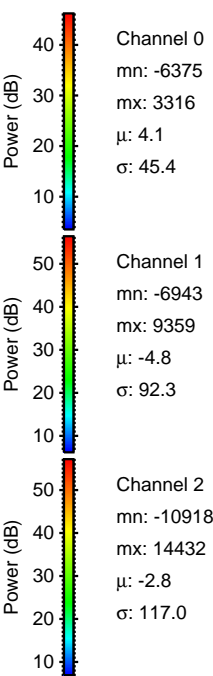
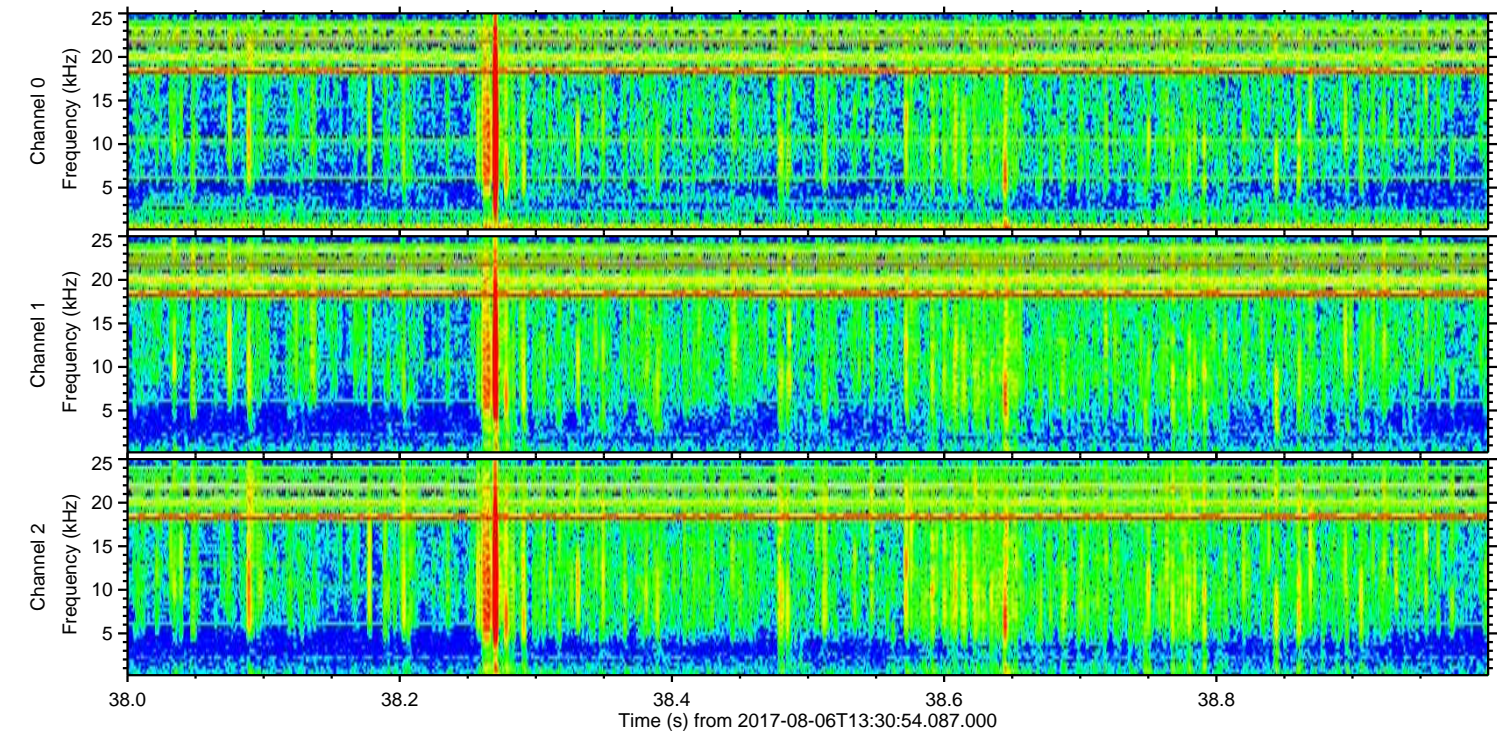
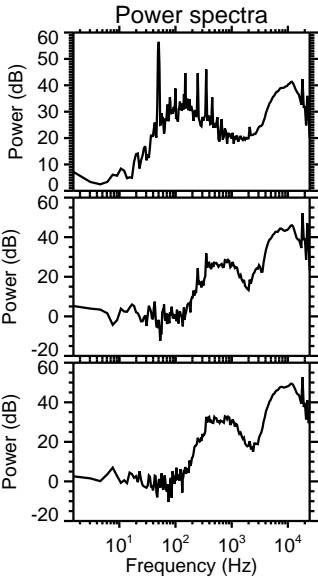
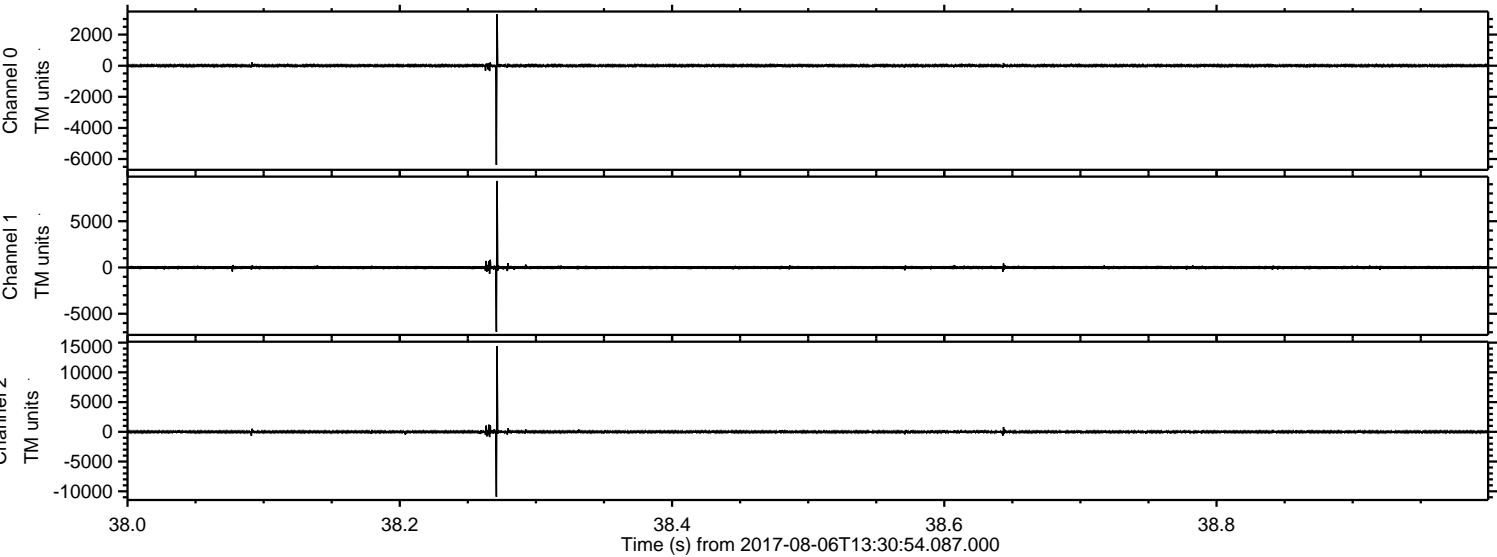

Processed Sun Aug 6 15:39:01 2017 by ELM ver.2012-10-06 from 001__elm20170806_133053__dat00.bin

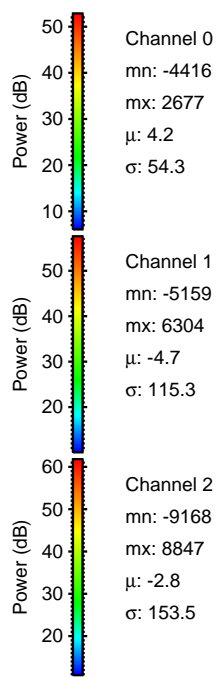
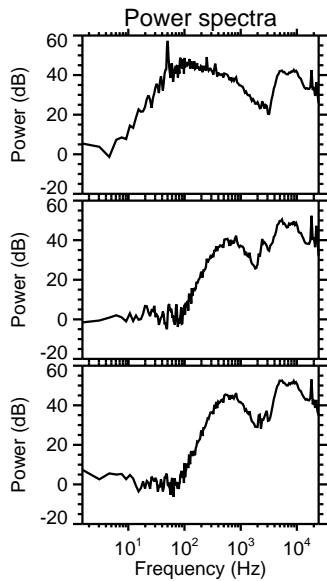
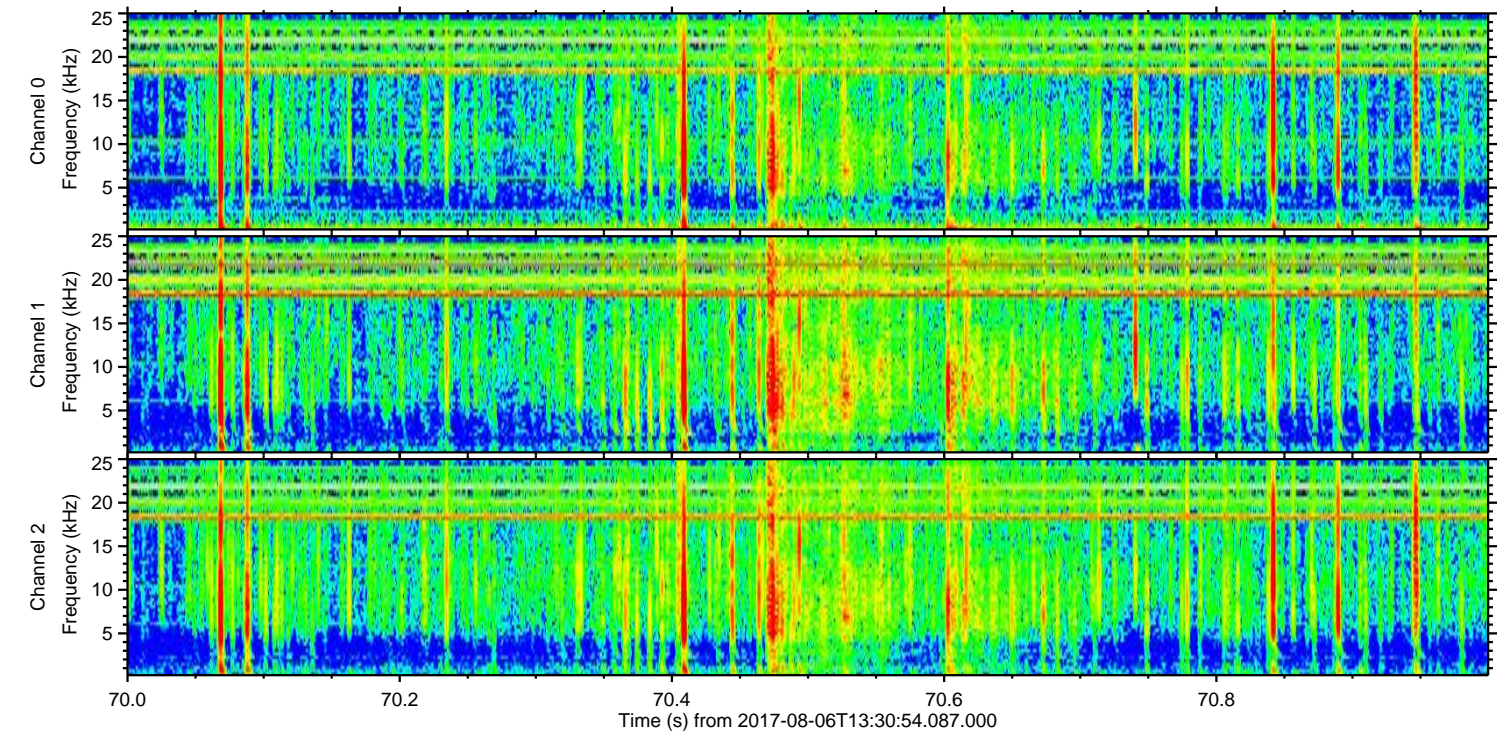
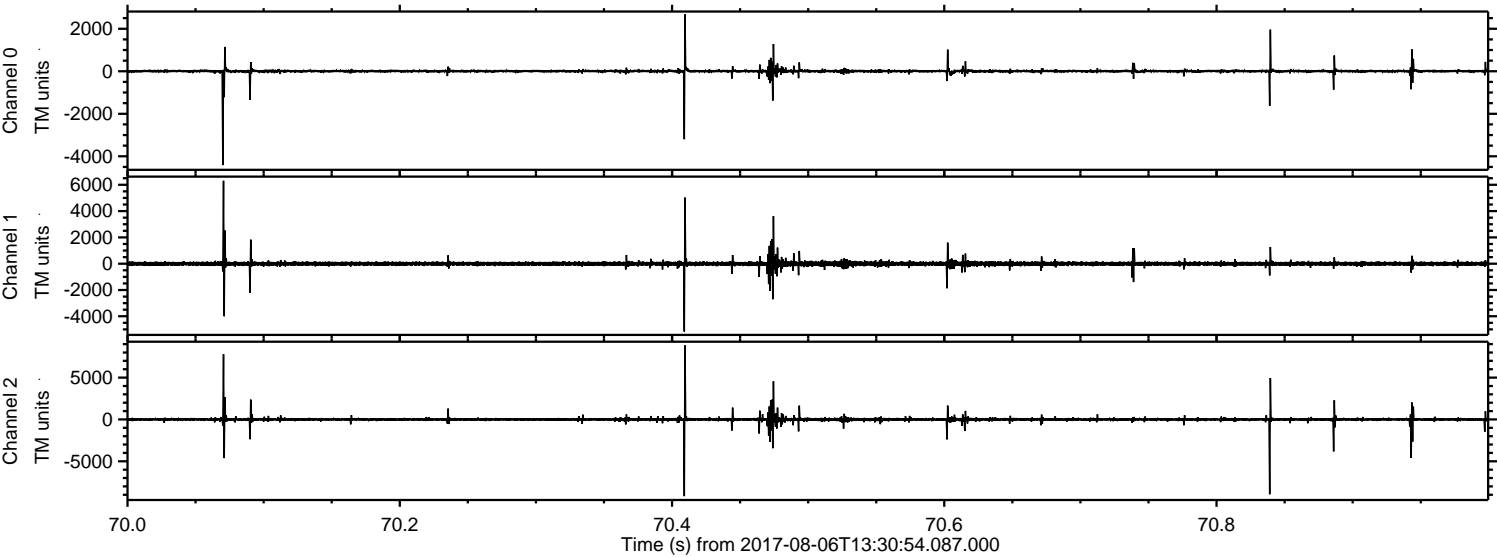

ELMAVAN 3D WAVEFORMS (Measured data sampled at 50 kHz) 50999 packets of 144 samples from 2017-08-06T13:30:54.087.000. Part 106/147

Processed Sun Aug 6 15:39:02 2017 by ELM ver.2012-10-06 from 001__elm20170806_133053__dat00.bin

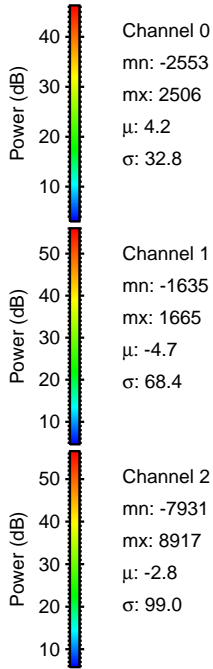
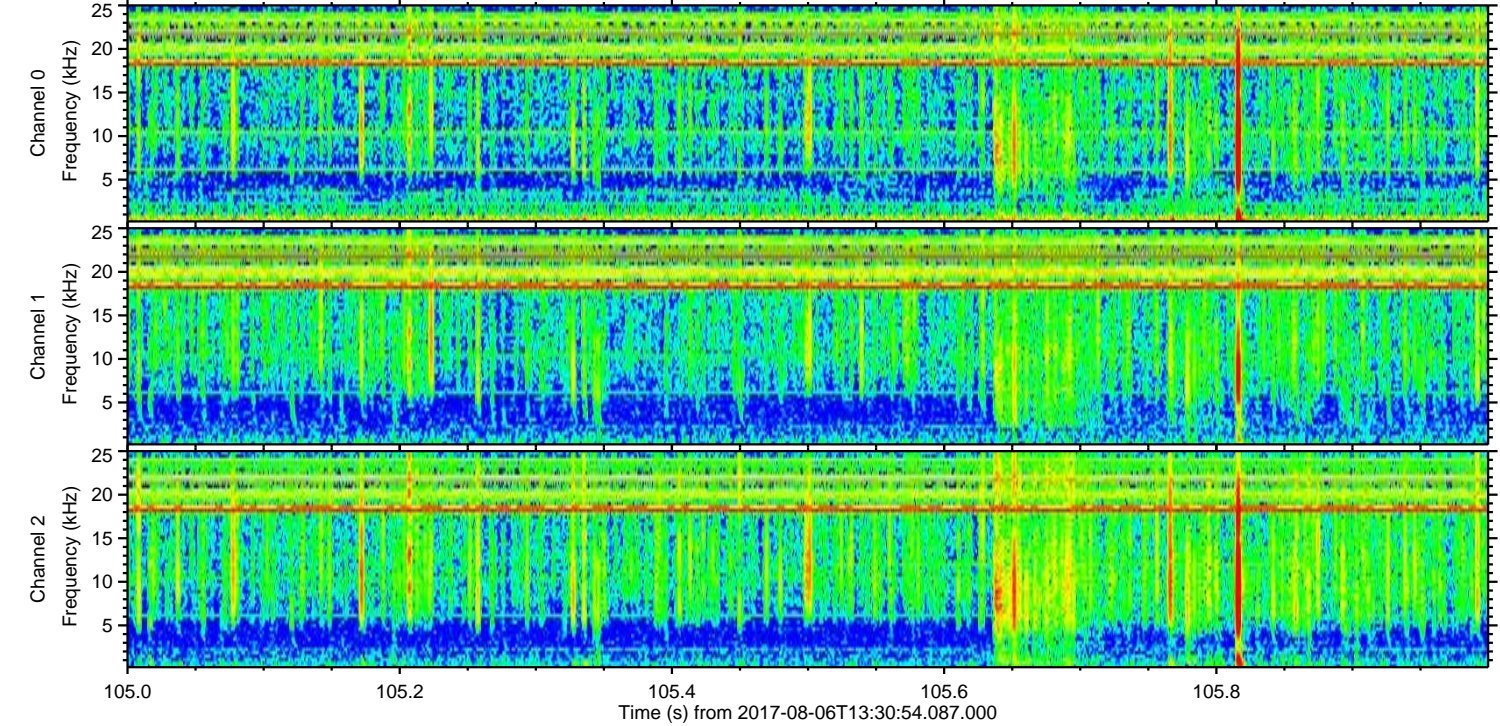
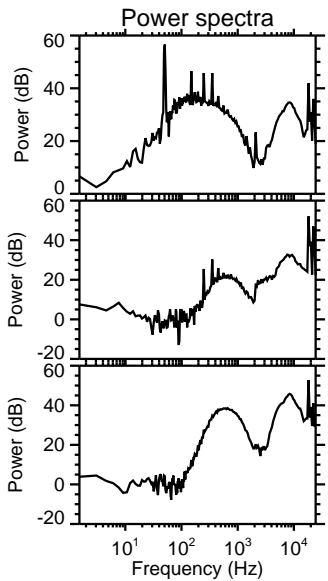
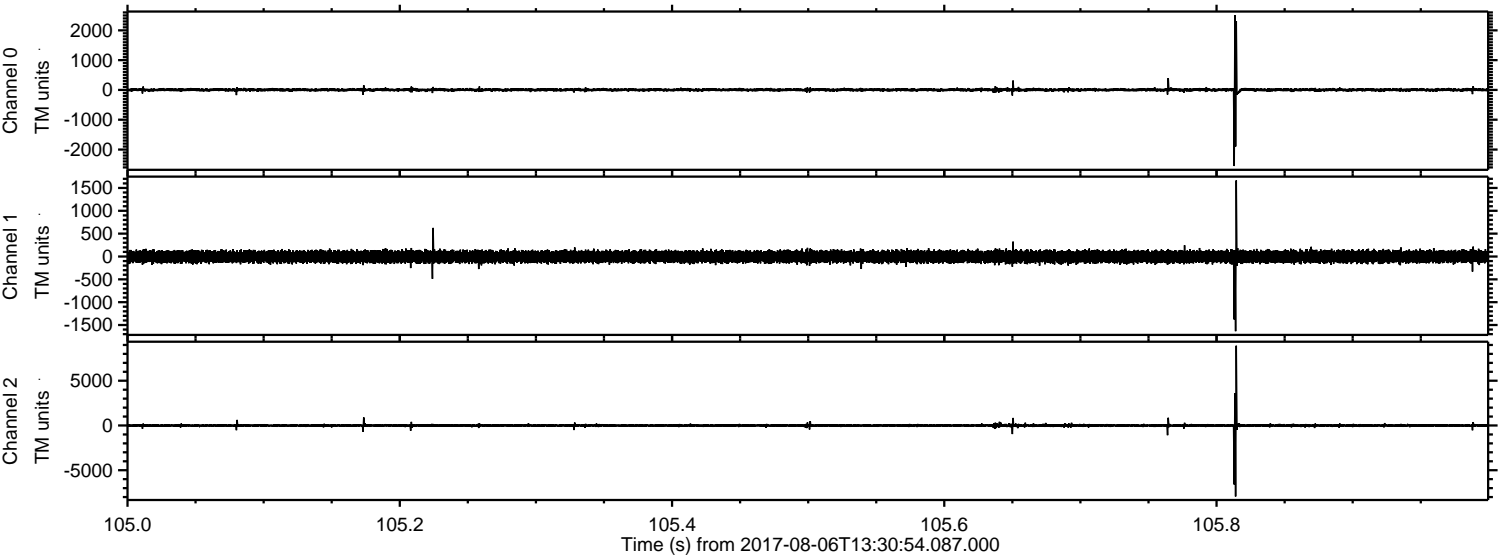

Processed Sun Aug 6 15:39:03 2017 by ELM ver.2012-10-06 from 001__elm20170806_133053__dat00.bin

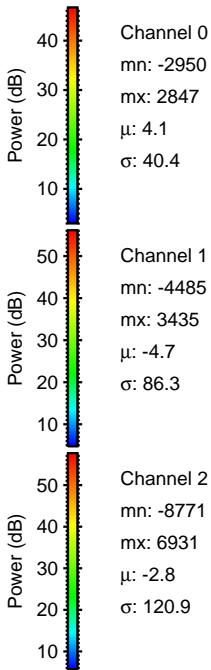
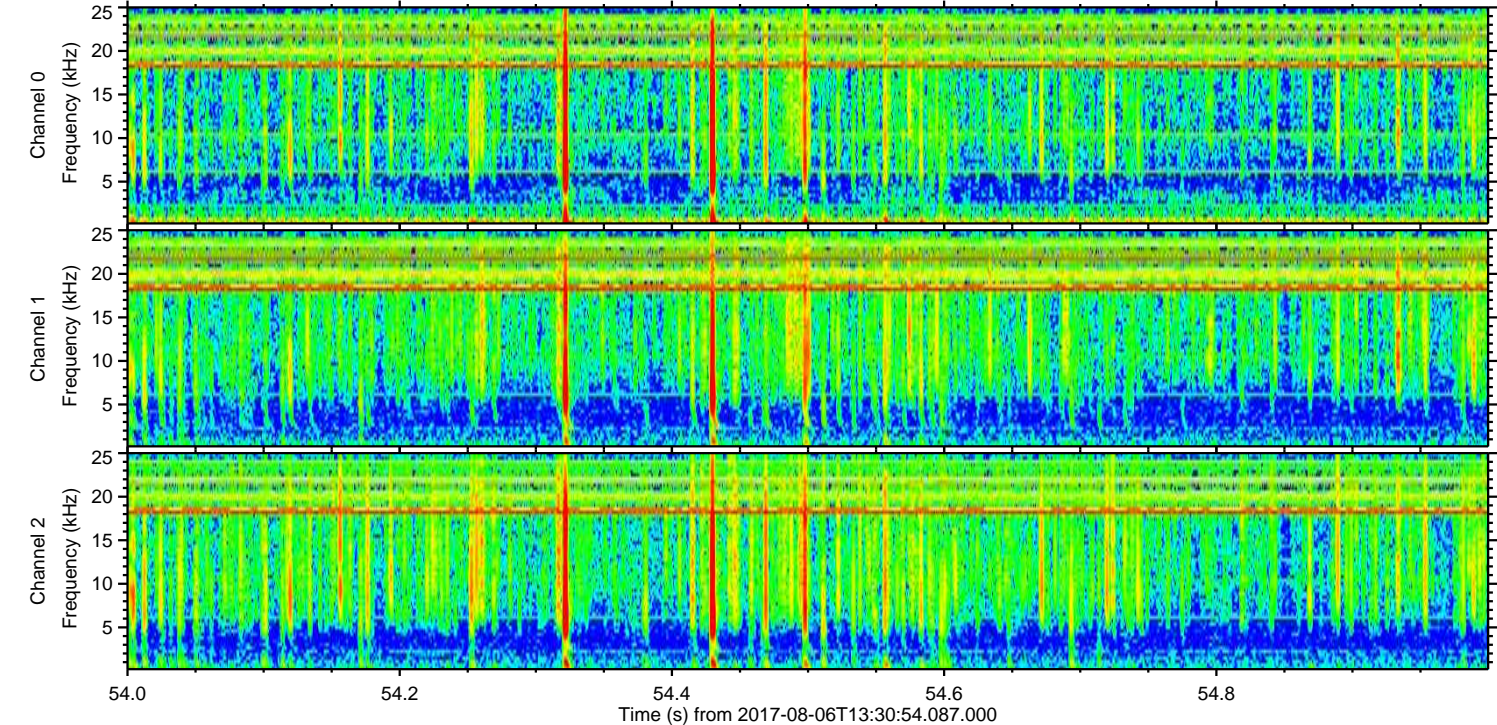
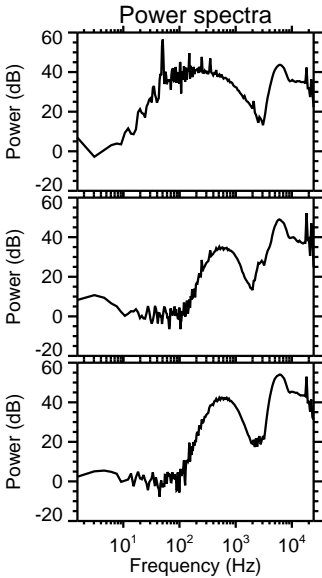
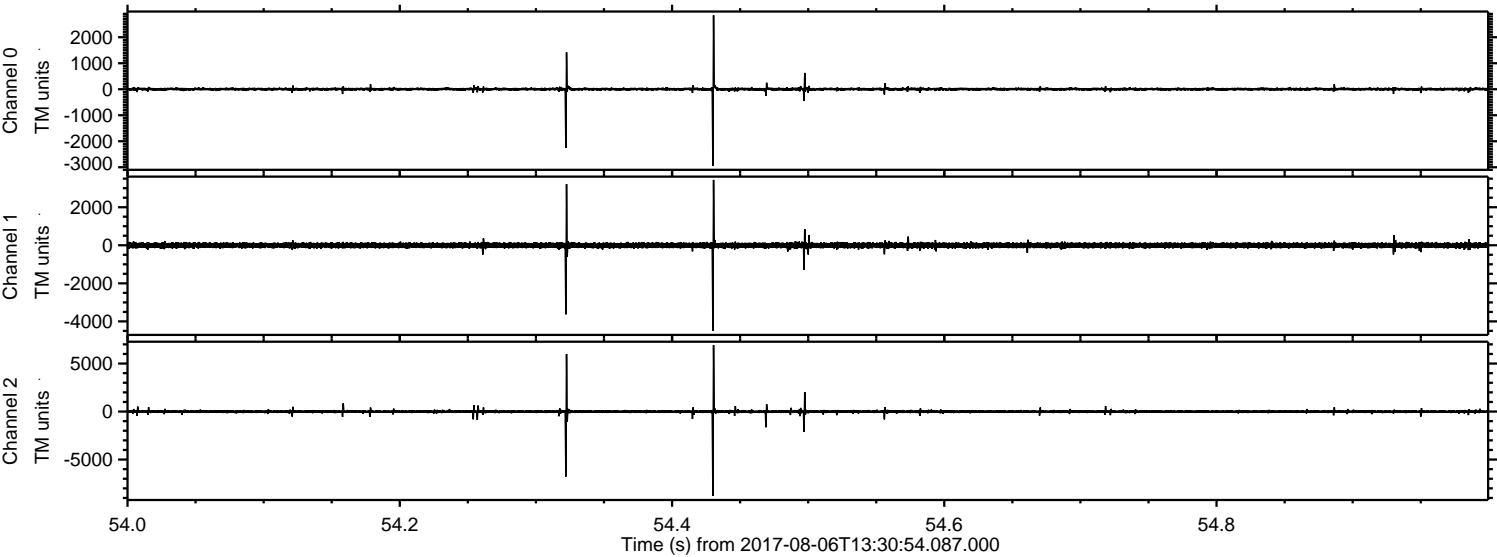

Processed Sun Aug 6 15:39:04 2017 by ELM ver.2012-10-06 from 001__elm20170806_133053__dat00.bin

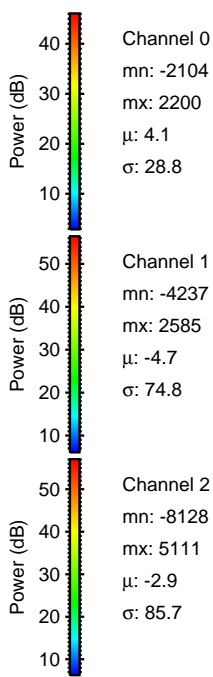
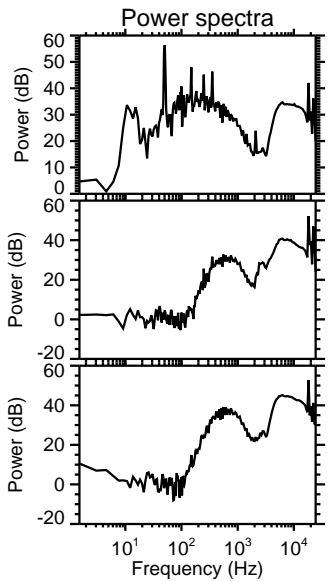
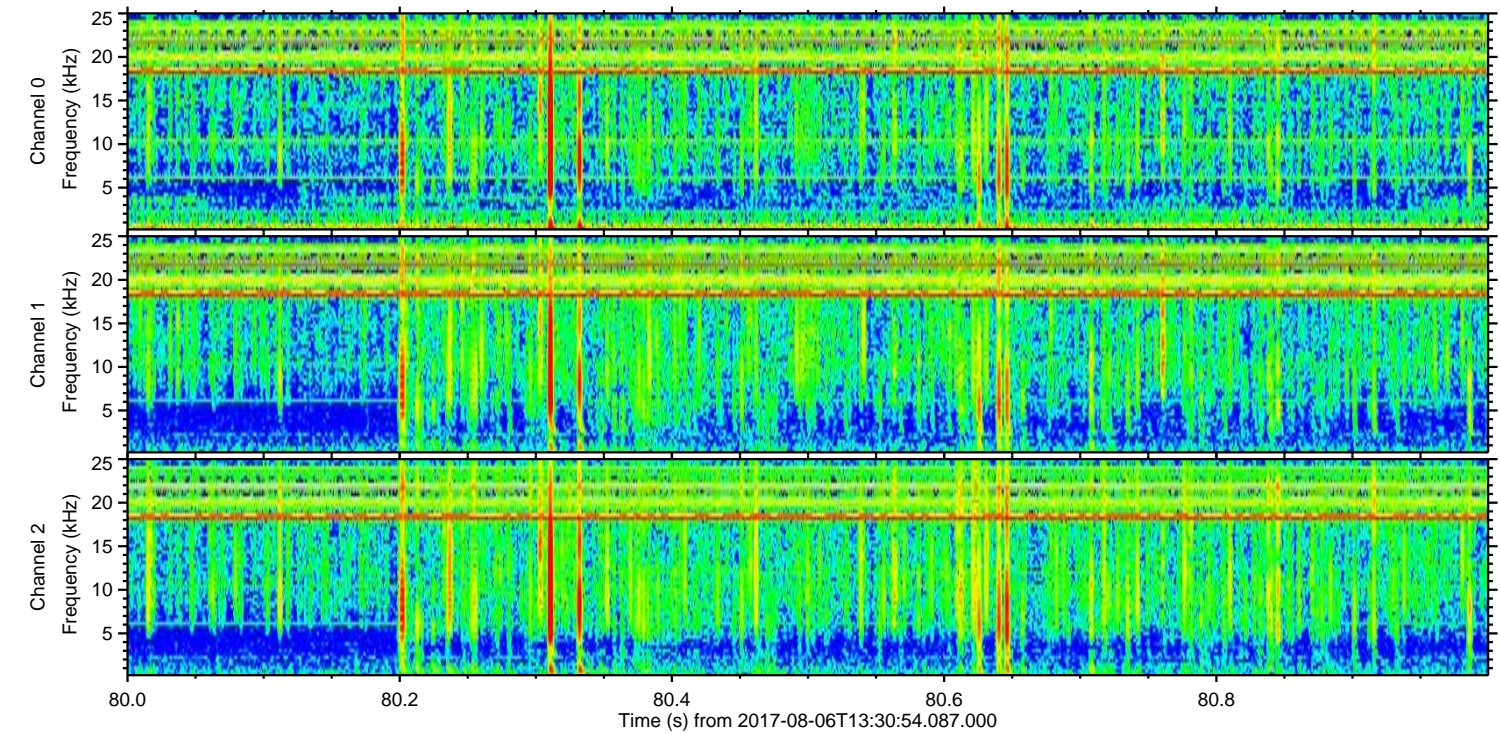
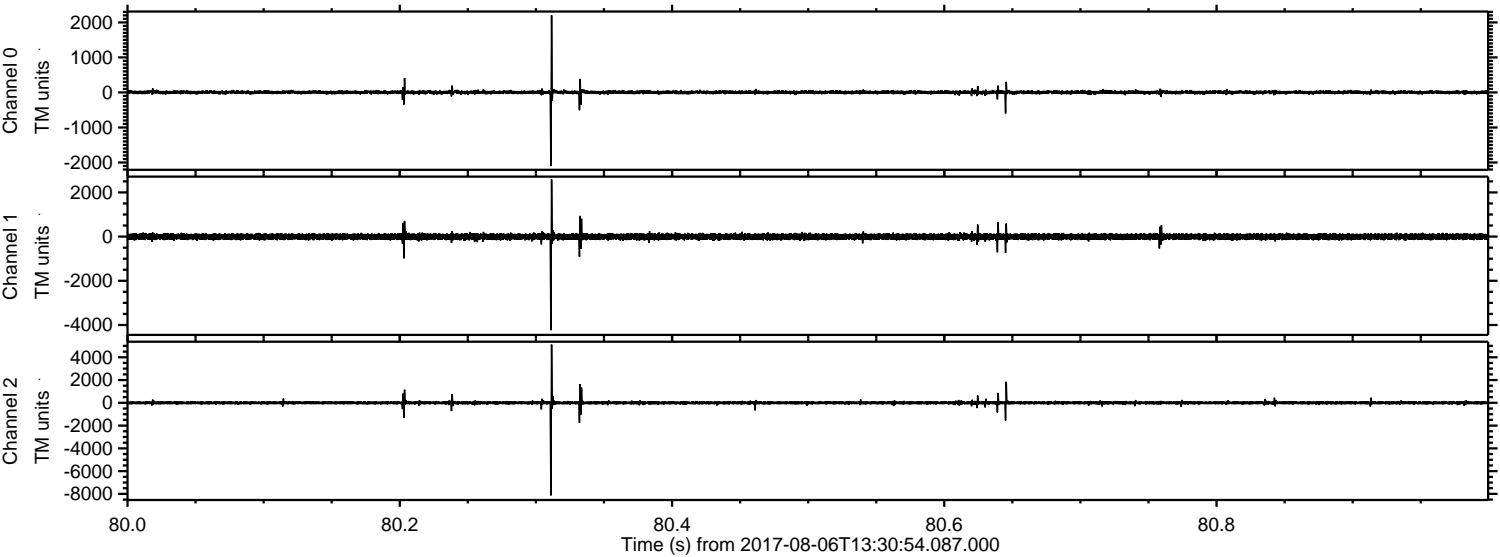

Processed Sun Aug 6 15:39:04 2017 by ELM ver.2012-10-06 from 001__elm20170806_133053__dat00.bin

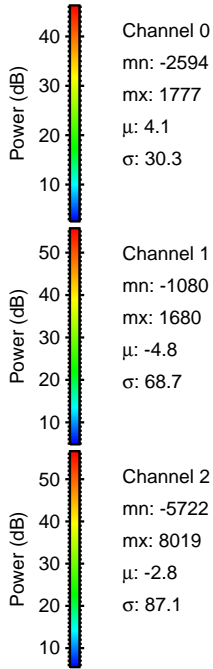
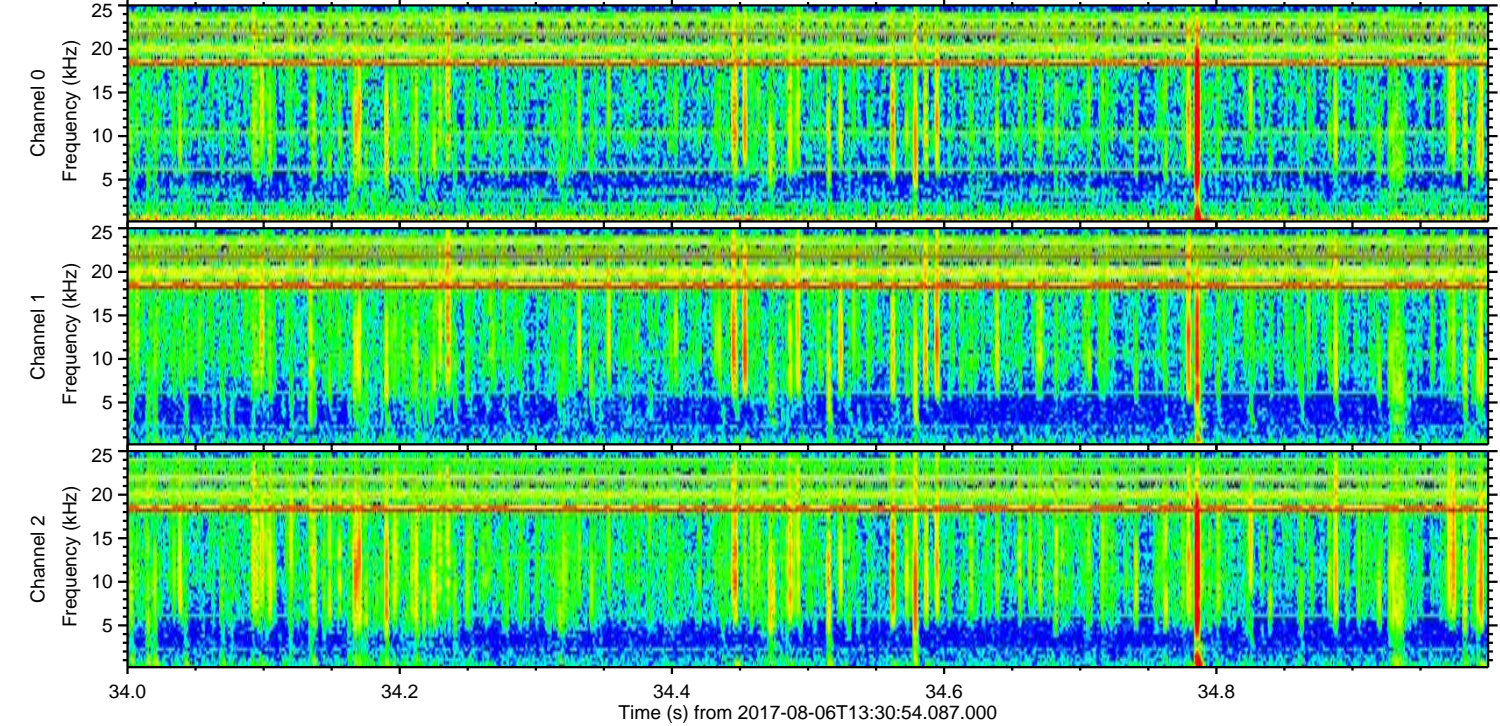
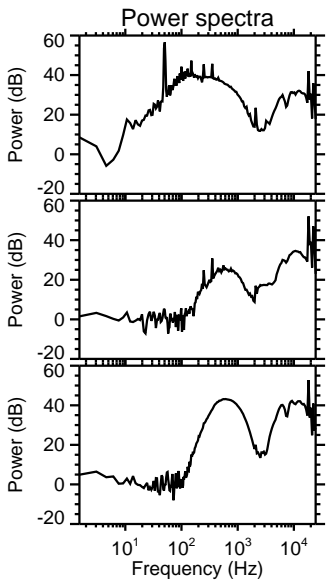
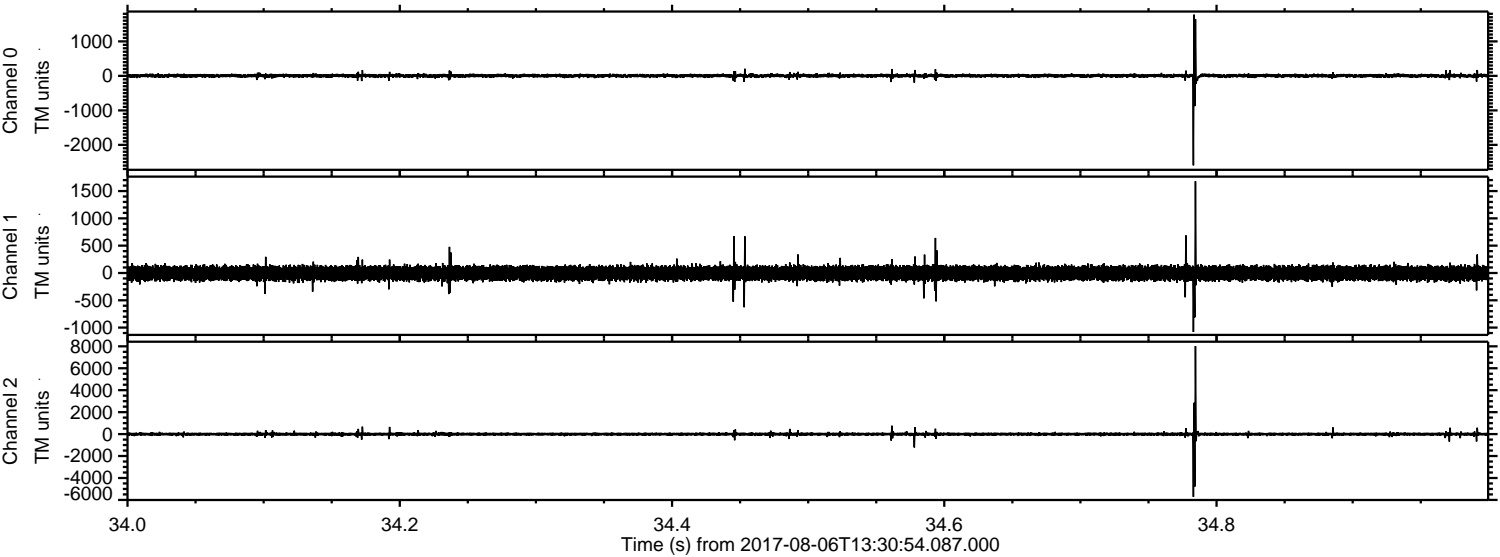

Channel 0
mn: -2594
mx: 1777
 μ : 4.1
 σ : 30.3

Channel 1
mn: -1080
mx: 1680
 μ : -4.8
 σ : 68.7

Channel 2
mn: -5722
mx: 8019
 μ : -2.8
 σ : 87.1

ELMAVAN 3D WAVEFORMS (Measured data sampled at 50 kHz) 50999 packets of 144 samples from 2017-08-06T13:30:54.087.000. Part 111/147

Processed Sun Aug 6 15:39:05 2017 by ELM ver.2012-10-06 from 001__elm20170806_133053__dat00.bin

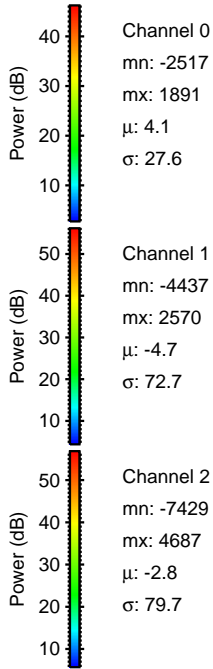
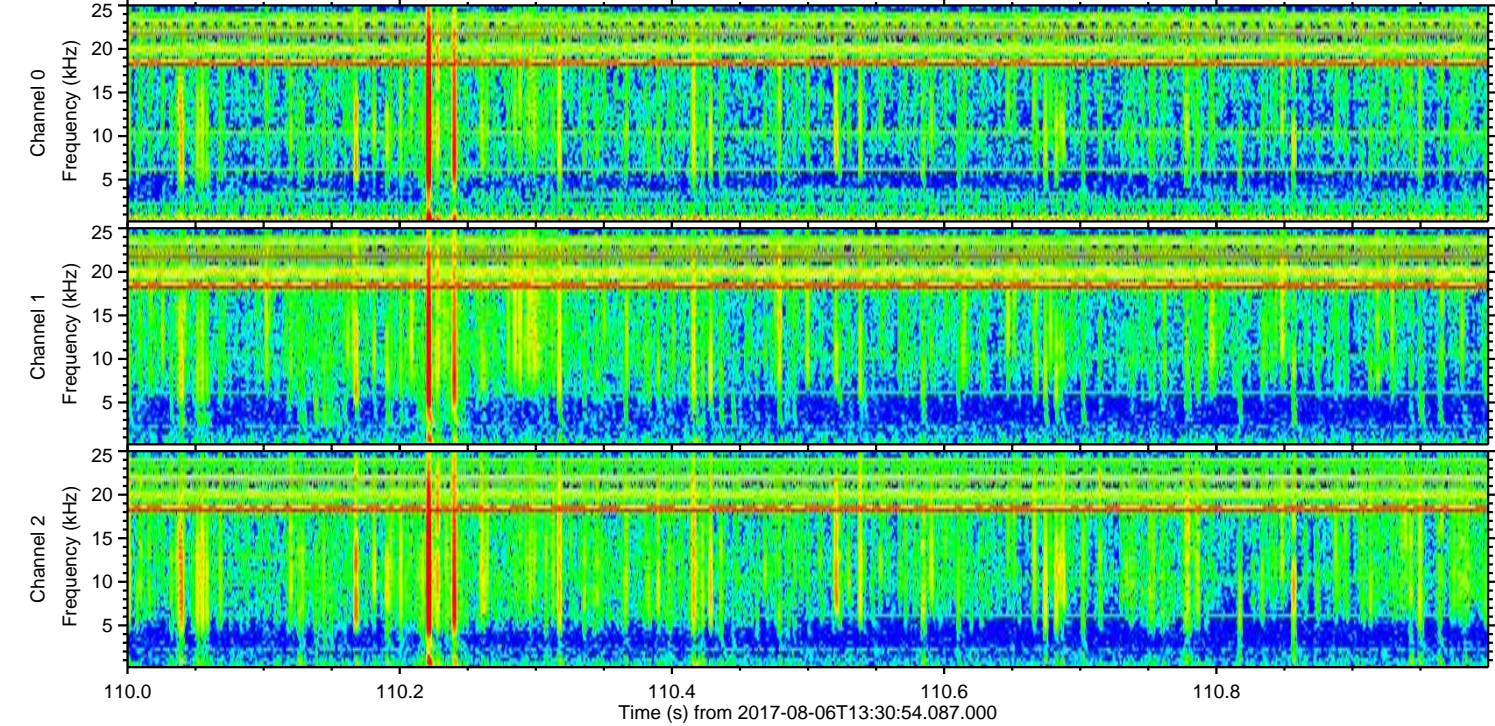
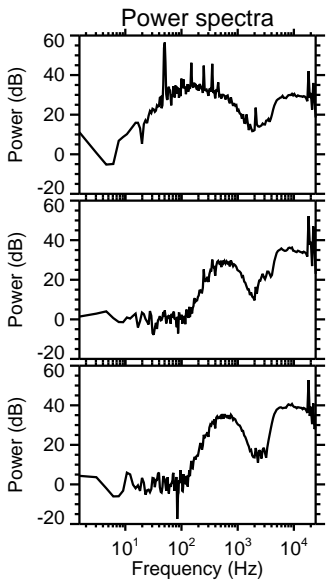
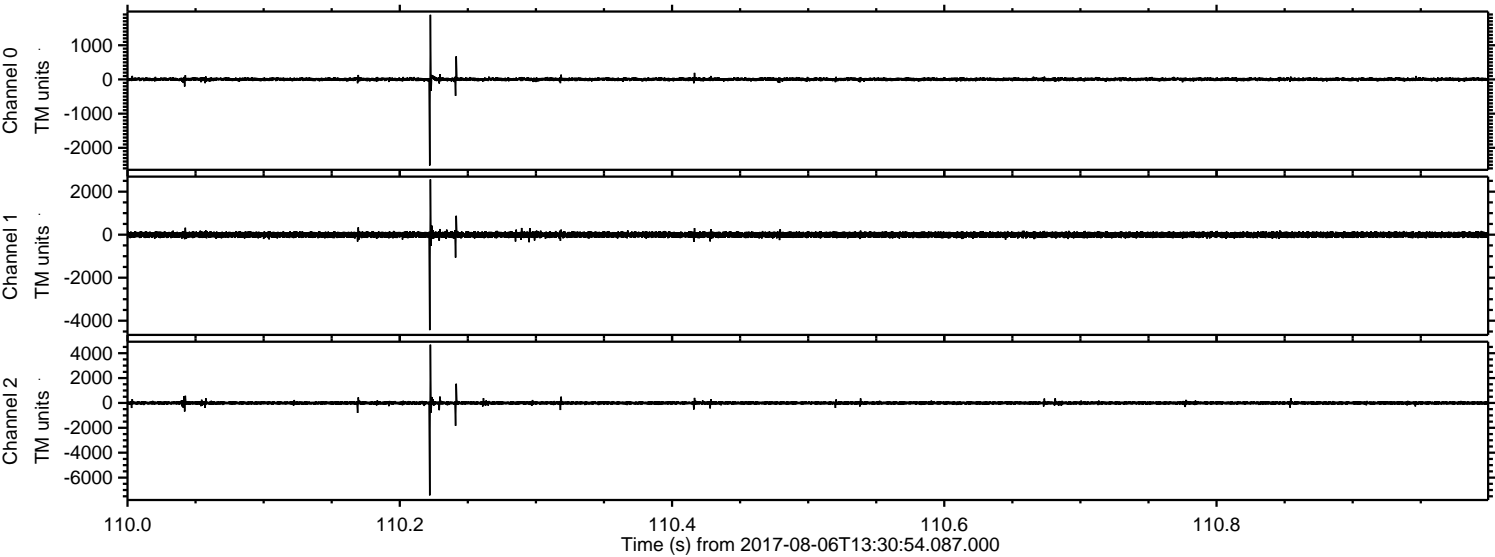

Channel 0
mn: -2517
mx: 1891
 μ : 4.1
 σ : 27.6

Channel 1
mn: -4437
mx: 2570
 μ : -4.7
 σ : 72.7

Channel 2
mn: -7429
mx: 4687
 μ : -2.8
 σ : 79.7

Processed Sun Aug 6 15:39:06 2017 by ELM ver.2012-10-06 from 001__elm20170806_133053__dat00.bin

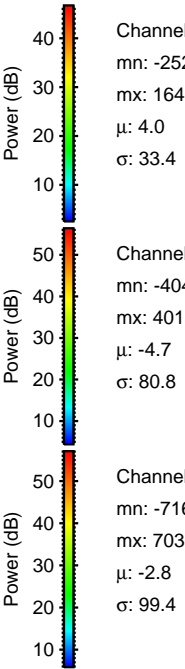
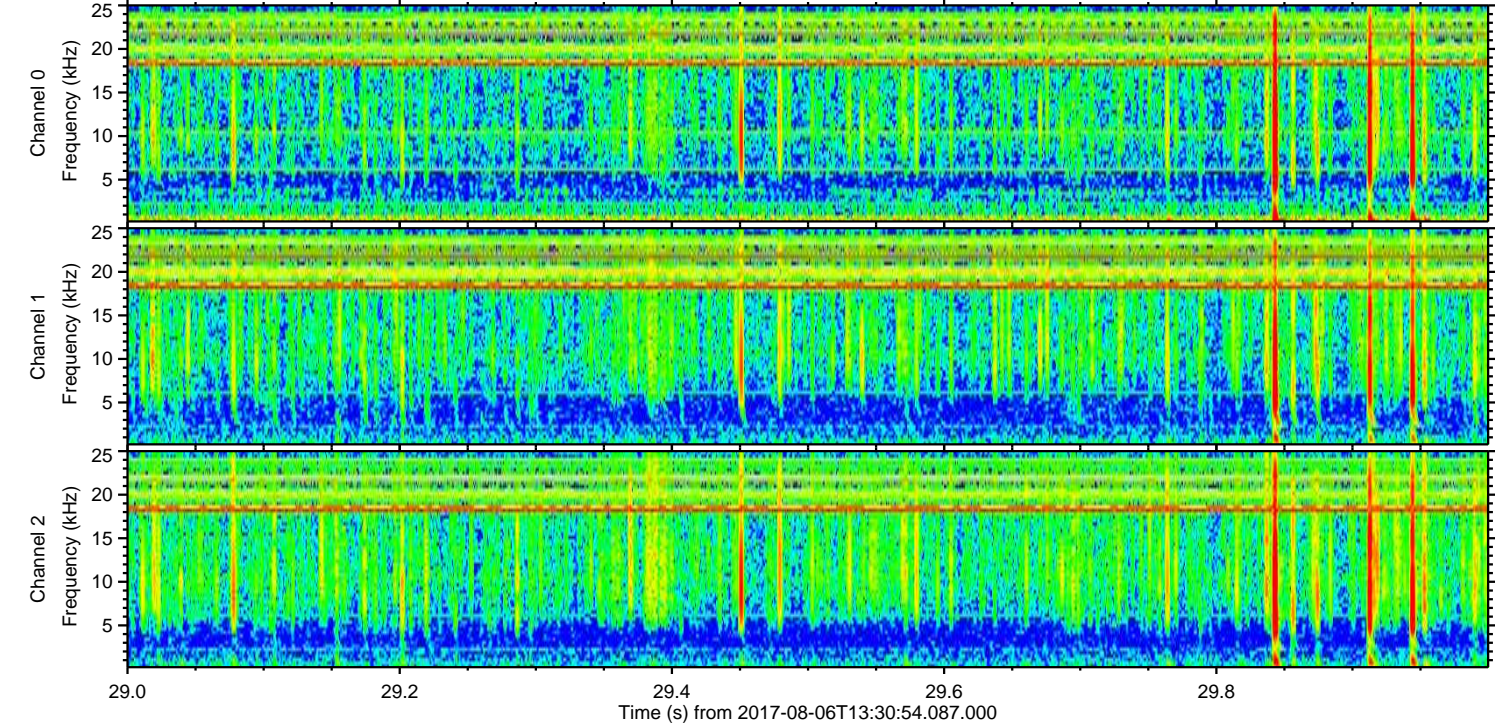
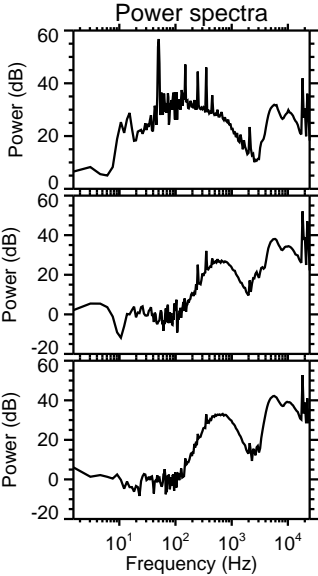
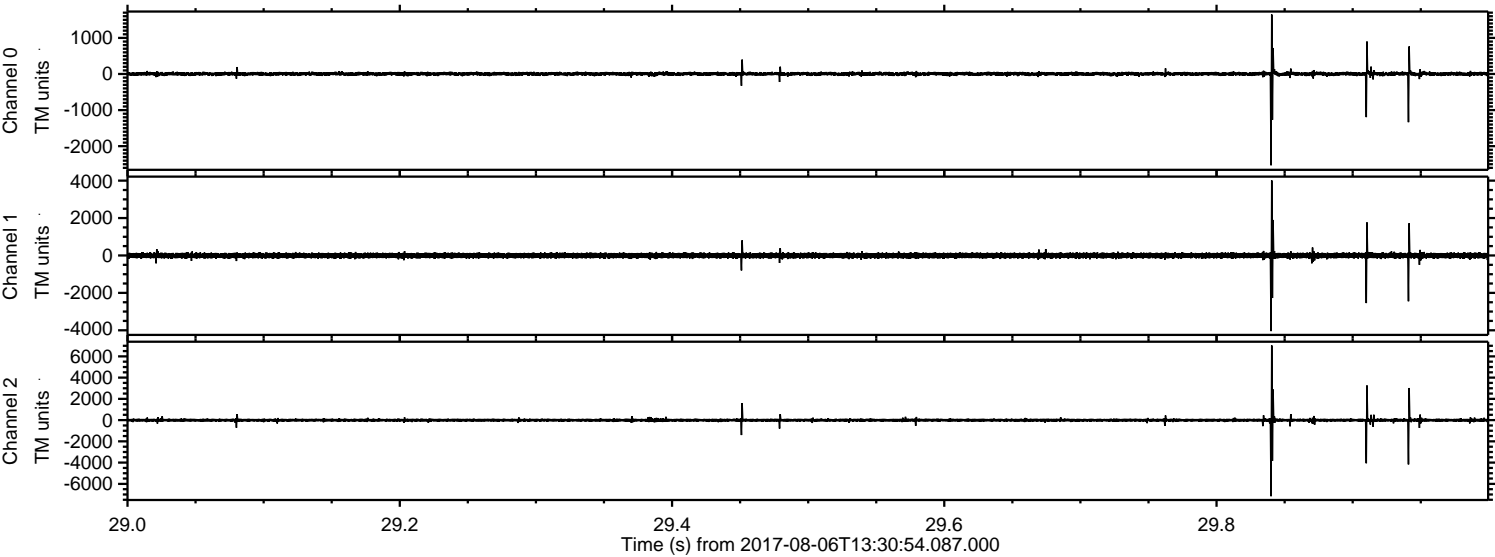

Processed Sun Aug 6 15:39:07 2017 by ELM ver.2012-10-06 from 001__elm20170806_133053__dat00.bin

