

ELMAVAN 3D WAVEFORMS (Measured data sampled at 50 kHz) 51000 packets of 144 samples from 2017-08-06T13:15:53.468.999.

Processed Sun Aug 6 15:24:20 2017 by ELM ver.2012-10-06 from 001__elm20170806_131552__dat00.bin

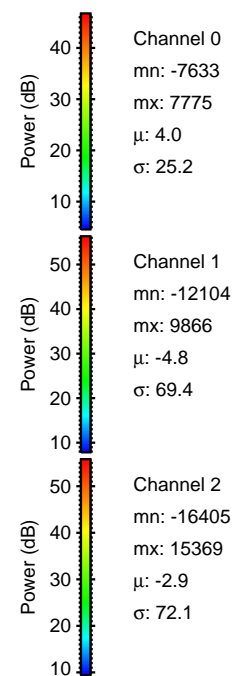
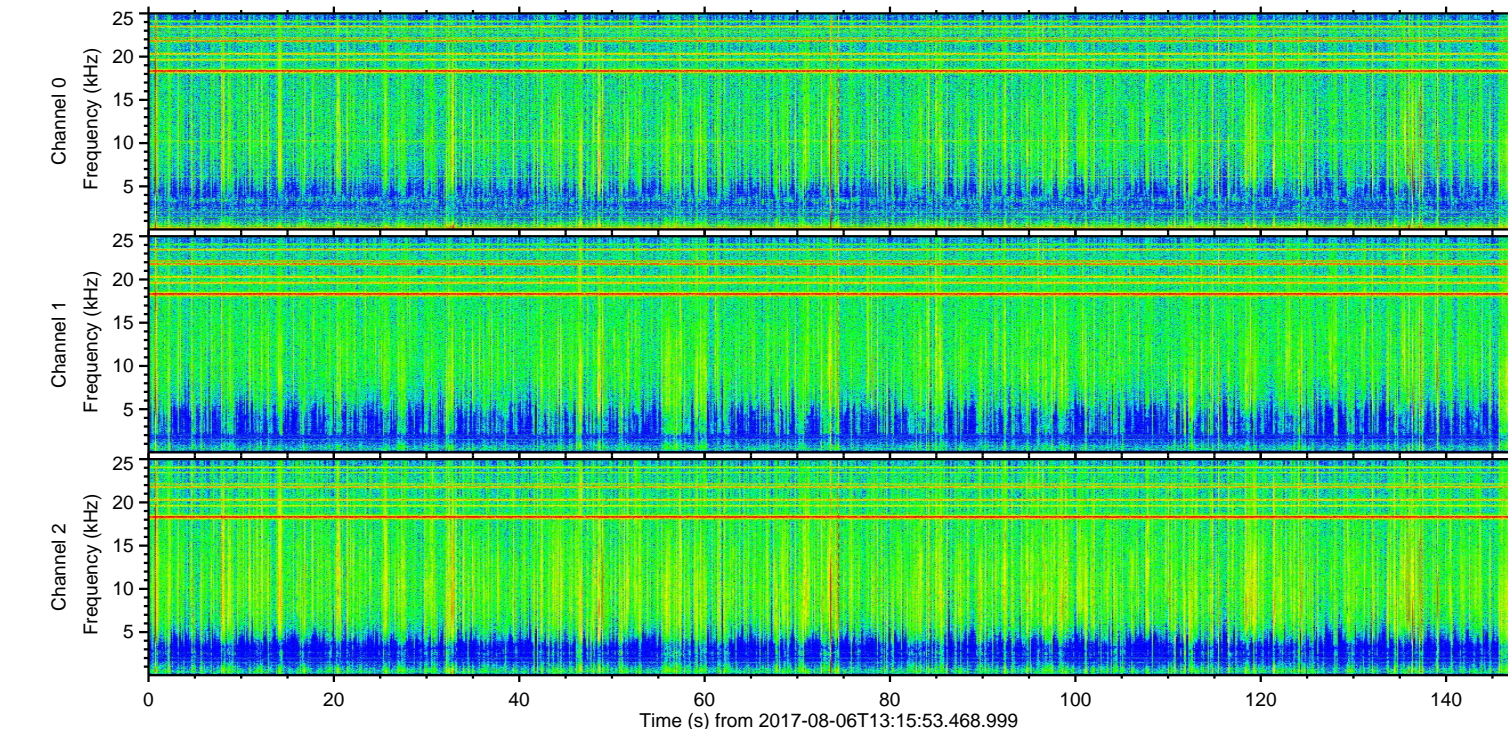
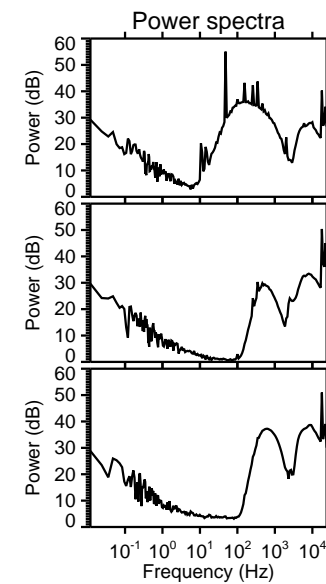
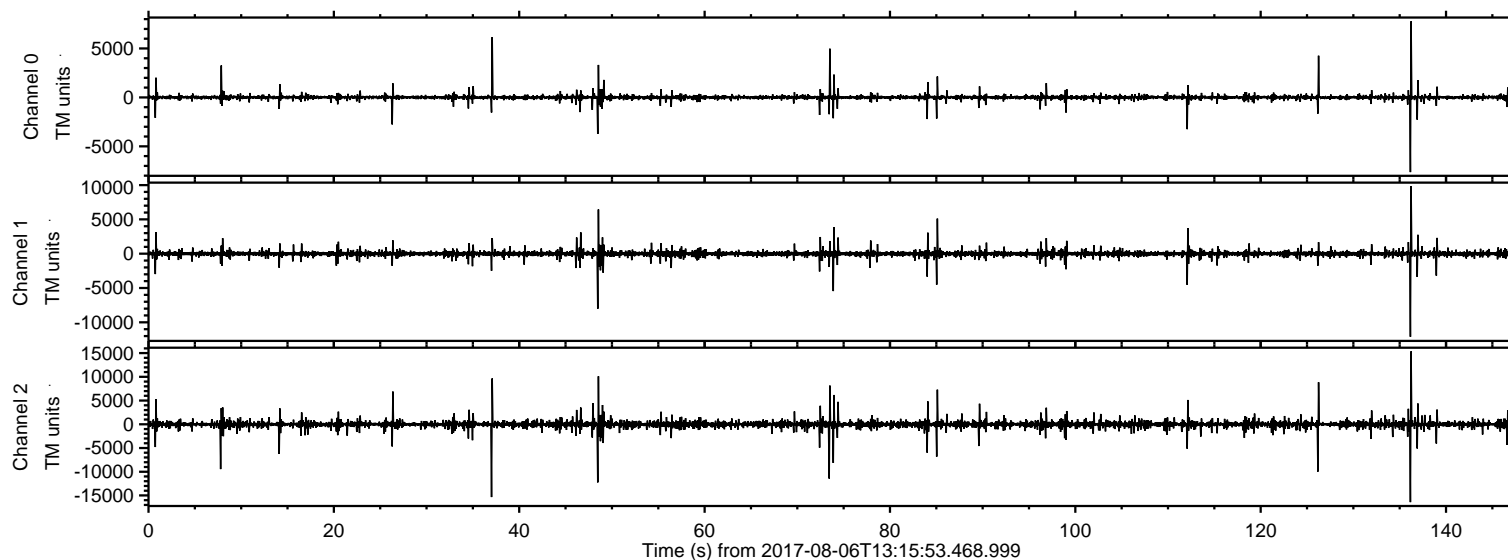

ELMAVAN 3D WAVEFORMS (Measured data sampled at 50 kHz) 51000 packets of 144 samples from 2017-08-06T13:15:53.468.999. Part 137/147

Processed Sun Aug 6 15:24:30 2017 by ELM ver.2012-10-06 from 001__elm20170806_131552__dat00.bin

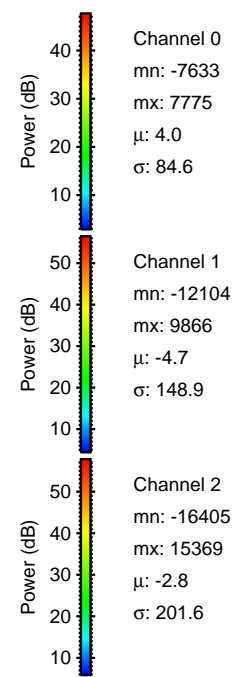
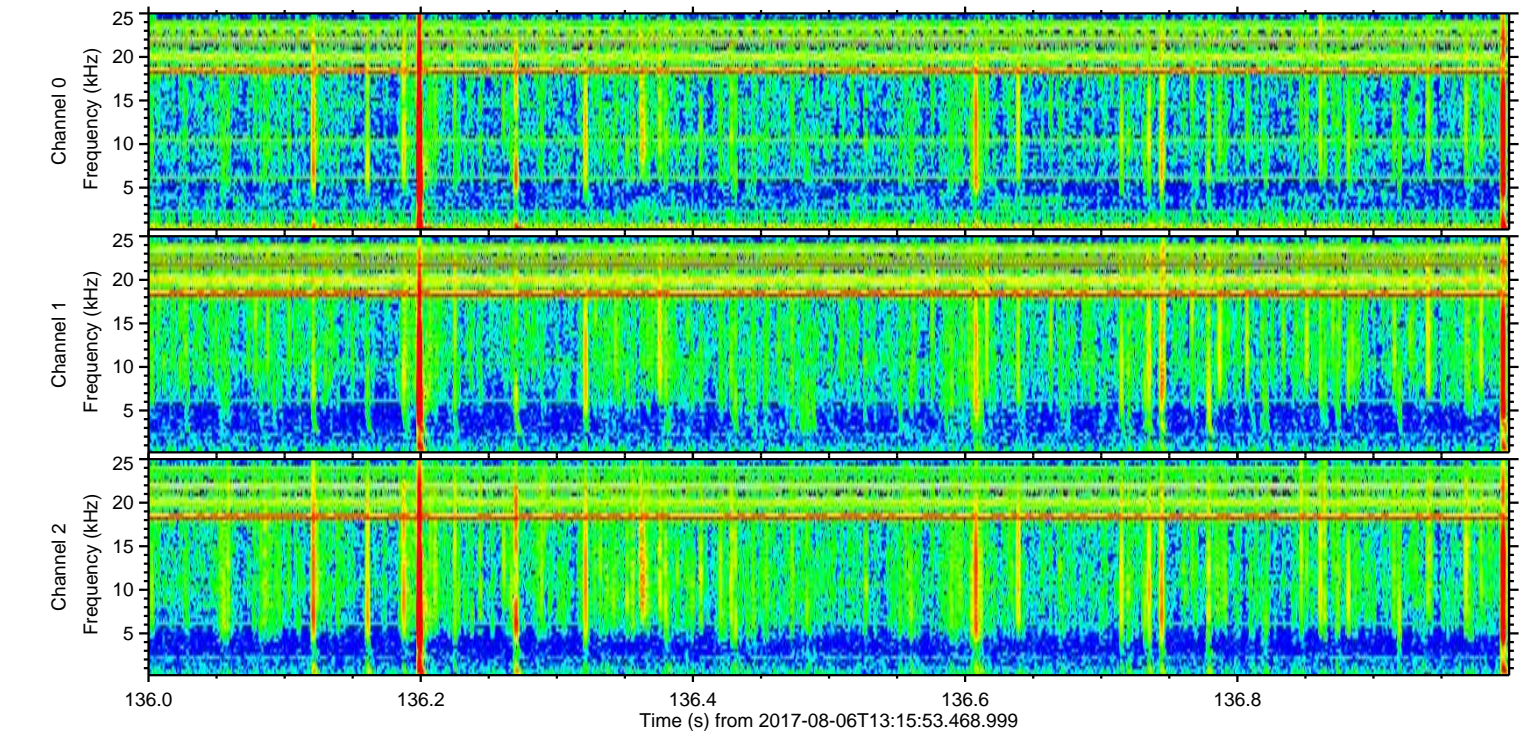
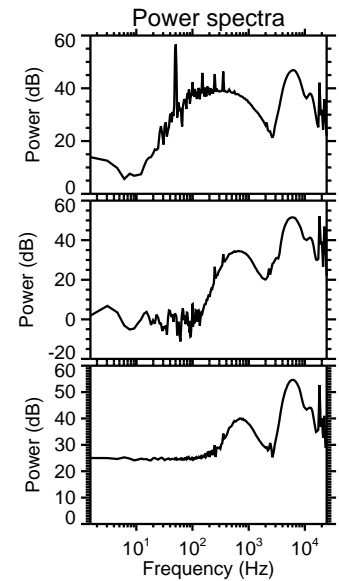
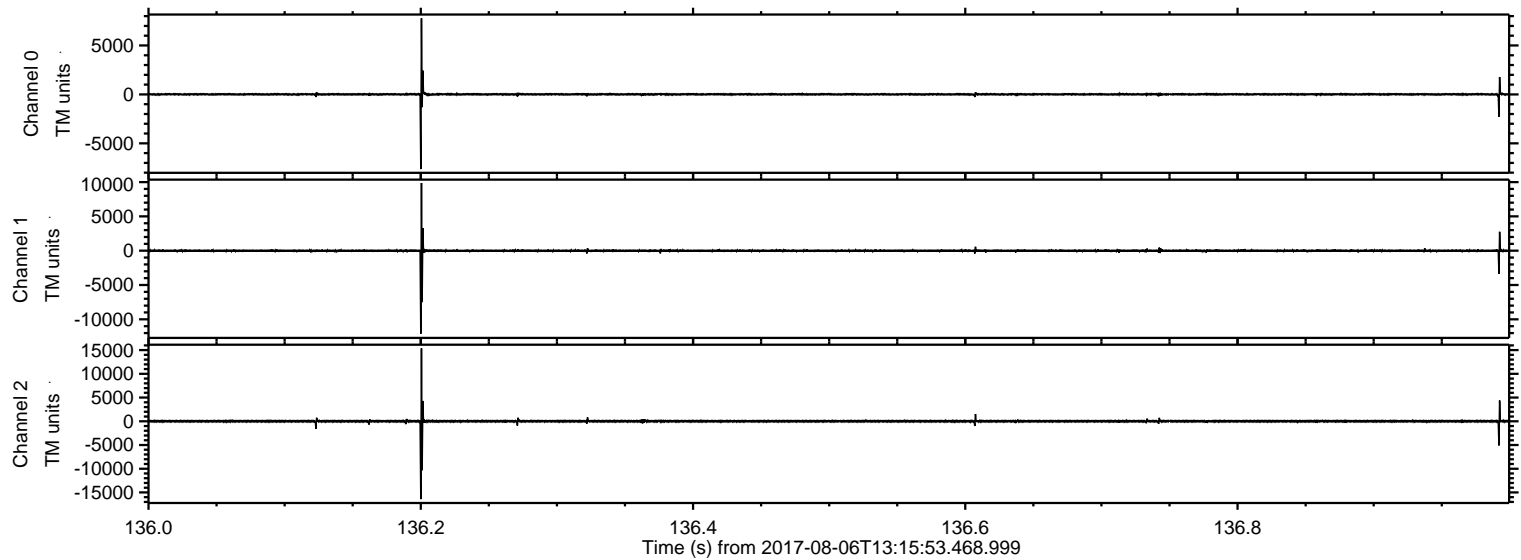

Processed Sun Aug 6 15:24:31 2017 by ELM ver.2012-10-06 from 001__elm20170806_131552__dat00.bin

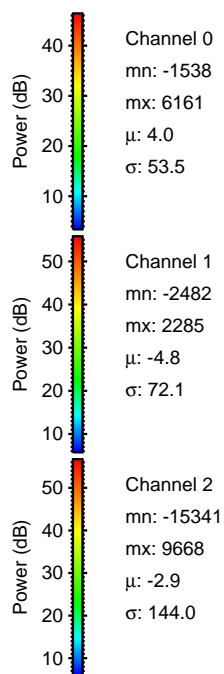
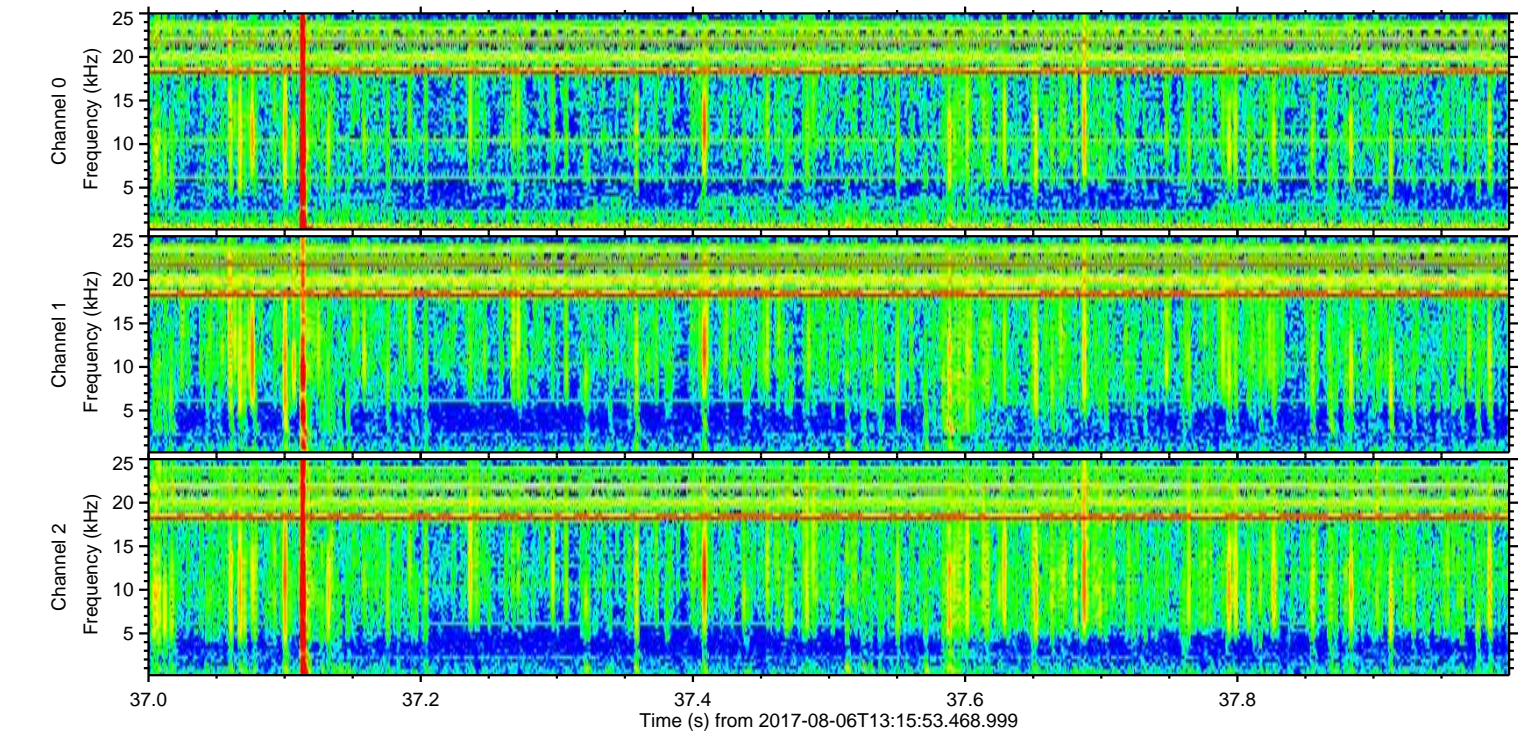
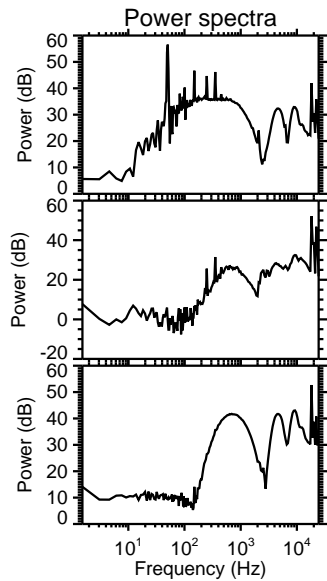
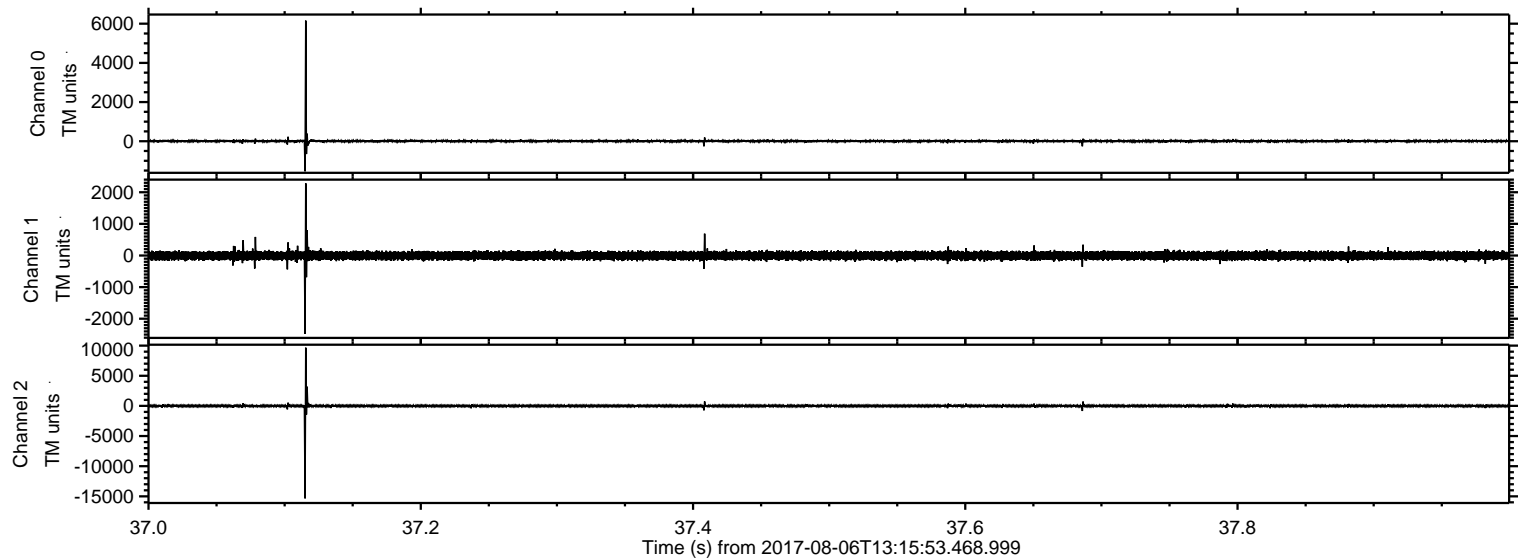

Processed Sun Aug 6 15:24:32 2017 by ELM ver.2012-10-06 from 001__elm20170806_131552__dat00.bin

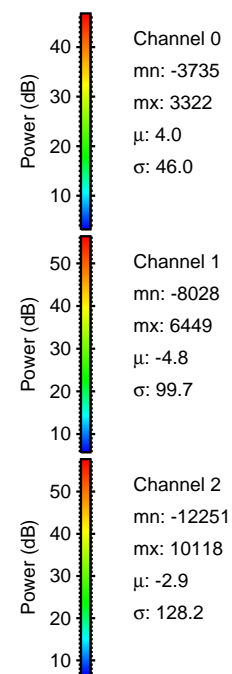
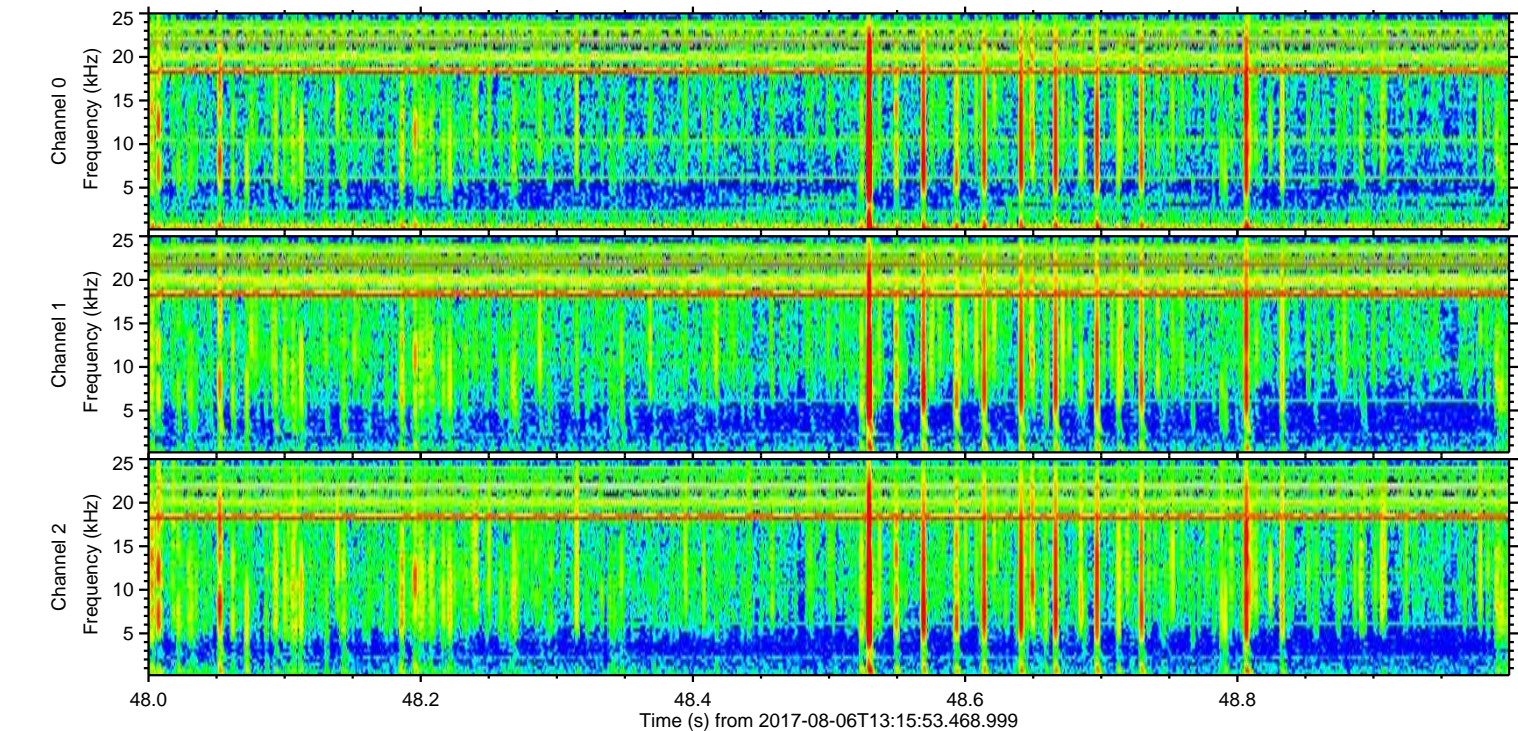
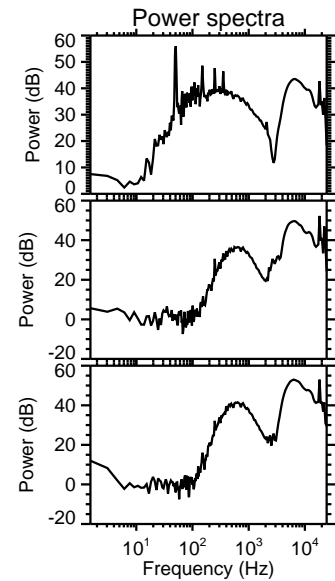
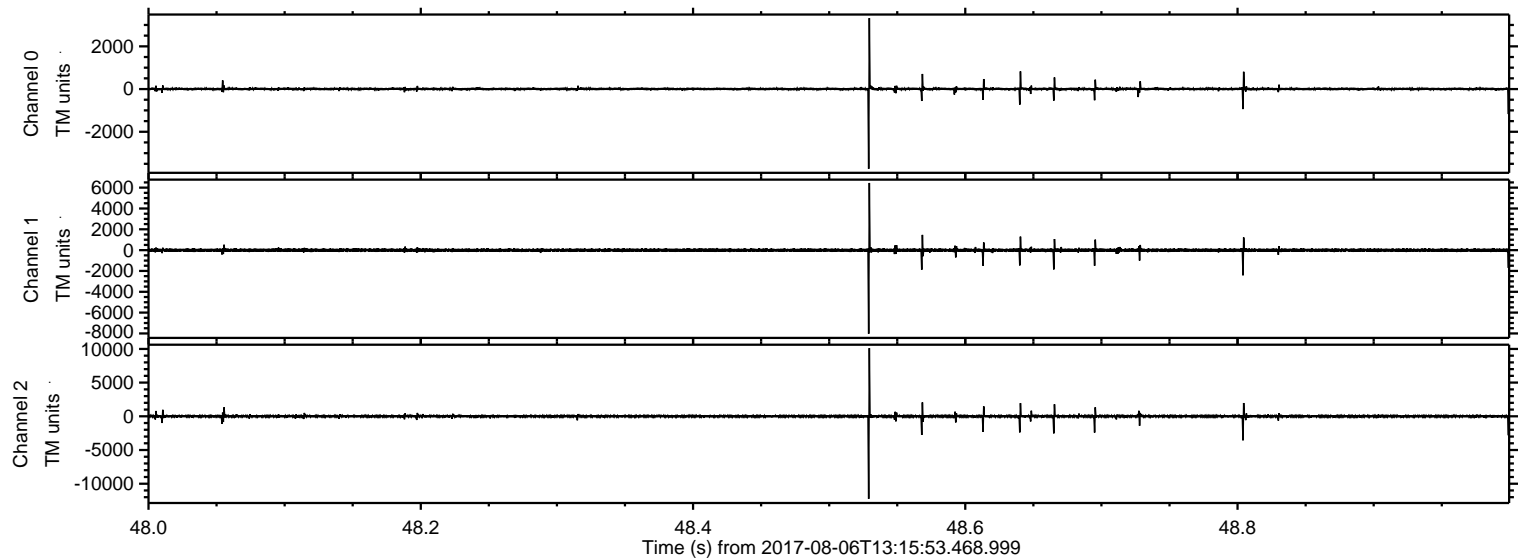

Processed Sun Aug 6 15:24:33 2017 by ELM ver.2012-10-06 from 001__elm20170806_131552__dat00.bin

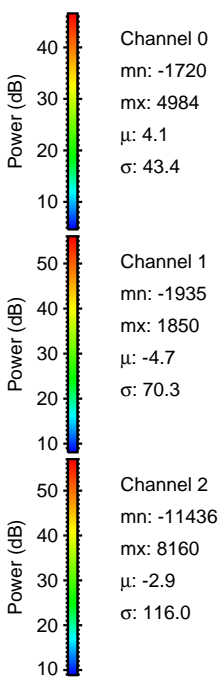
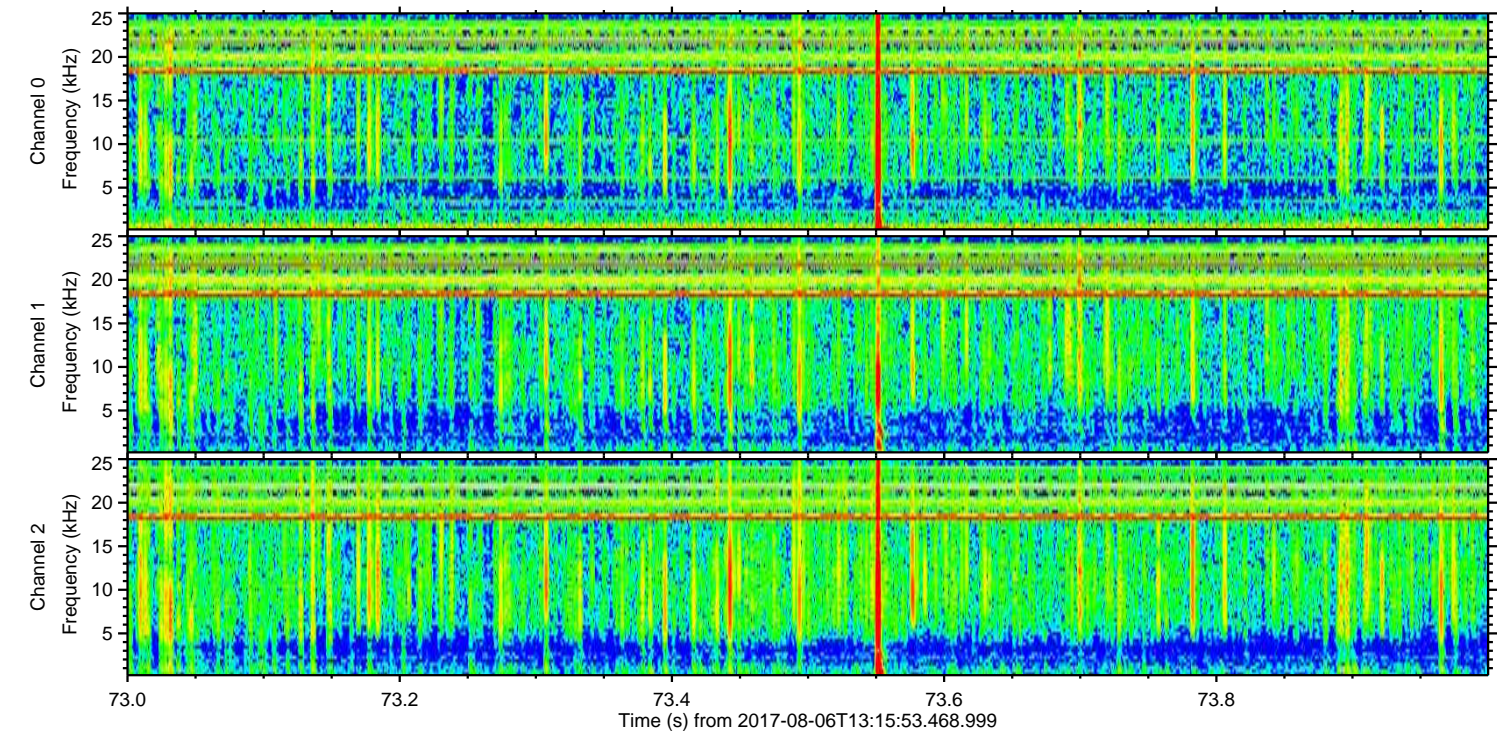
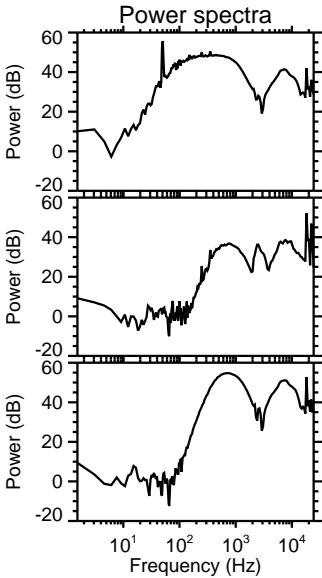
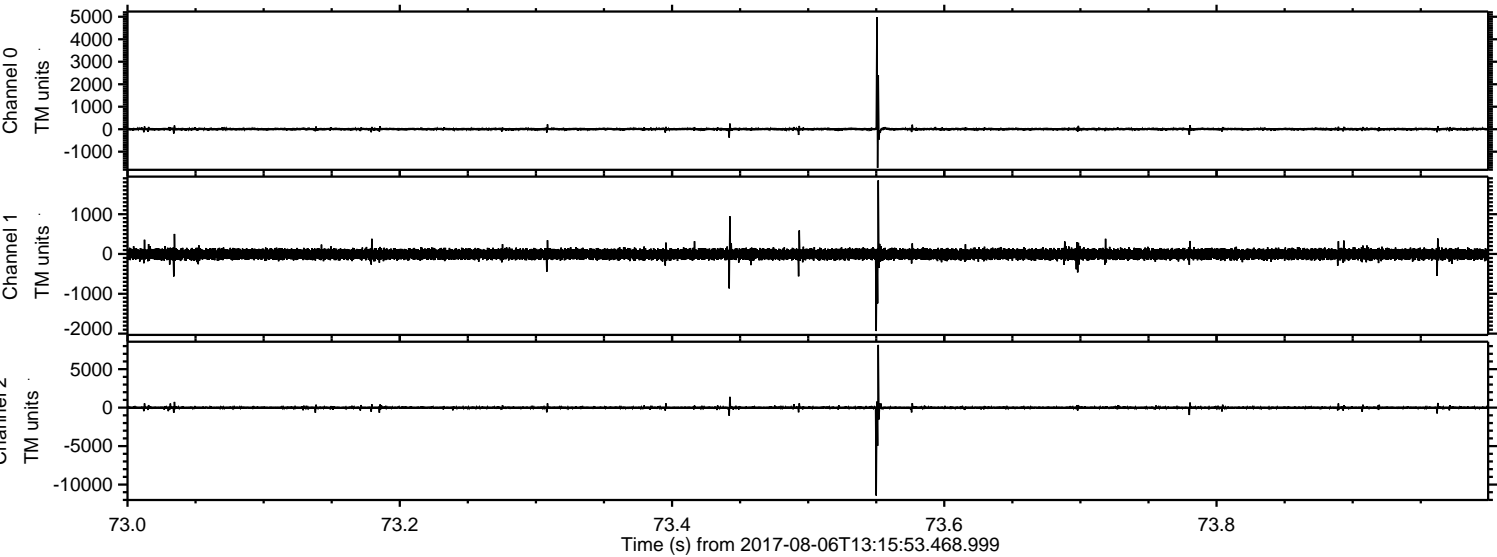

ELMAVAN 3D WAVEFORMS (Measured data sampled at 50 kHz) 51000 packets of 144 samples from 2017-08-06T13:15:53.468.999. Part 127/147

Processed Sun Aug 6 15:24:34 2017 by ELM ver.2012-10-06 from 001__elm20170806_131552__dat00.bin

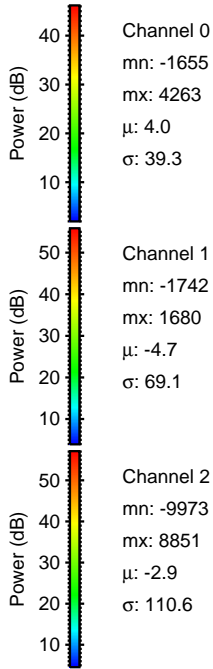
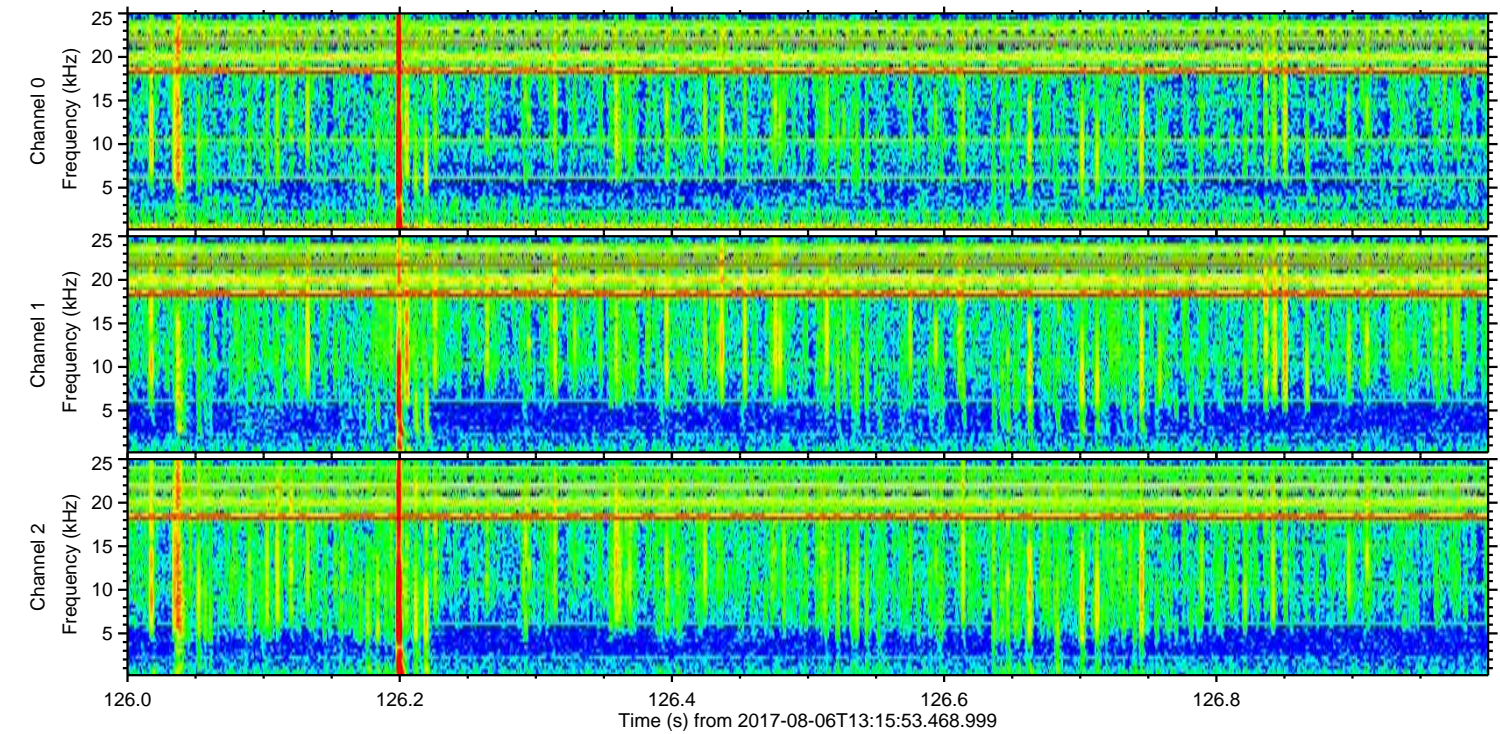
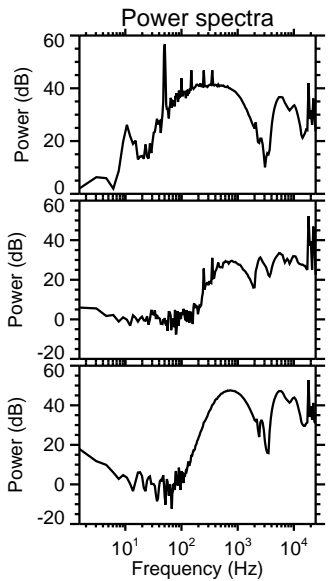
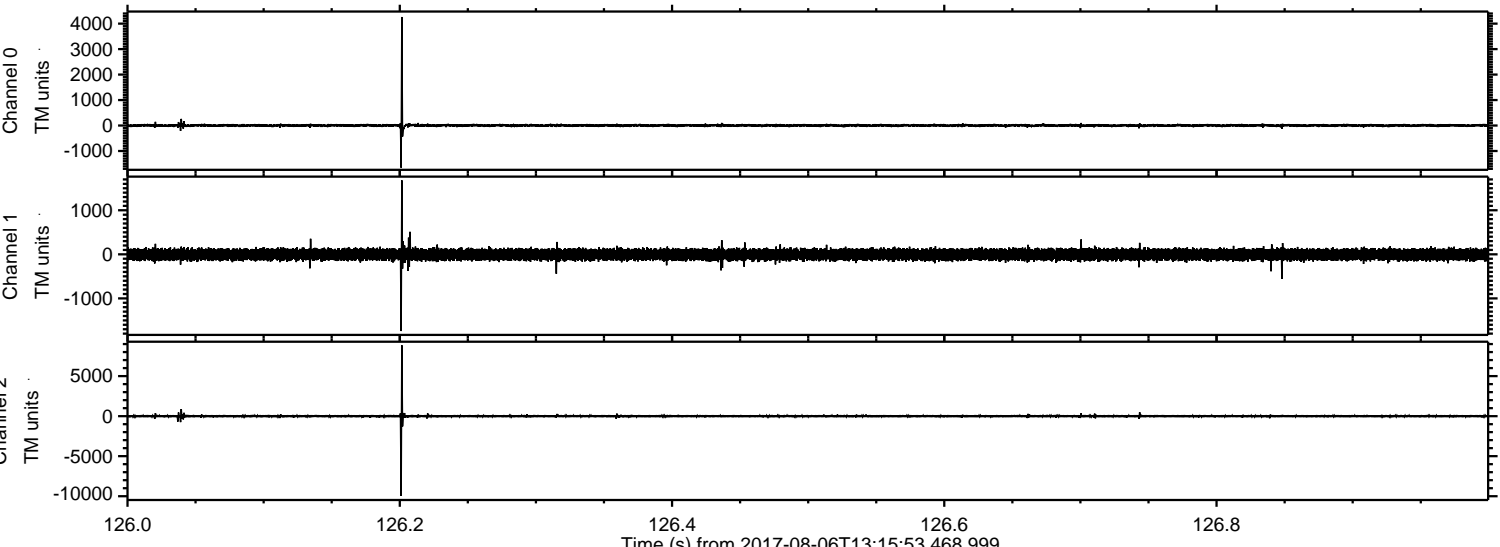

Channel 0
mn: -1655
mx: 4263
 μ : 4.0
 σ : 39.3

Channel 1
mn: -1742
mx: 1680
 μ : -4.7
 σ : 69.1

Channel 2
mn: -9973
mx: 8851
 μ : -2.9
 σ : 110.6

ELMAVAN 3D WAVEFORMS (Measured data sampled at 50 kHz) 51000 packets of 144 samples from 2017-08-06T13:15:53.468.999. Part 8/147

Processed Sun Aug 6 15:24:35 2017 by ELM ver.2012-10-06 from 001__elm20170806_131552__dat00.bin

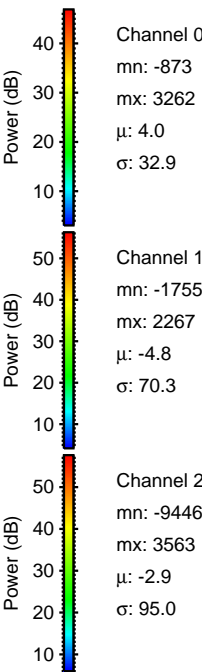
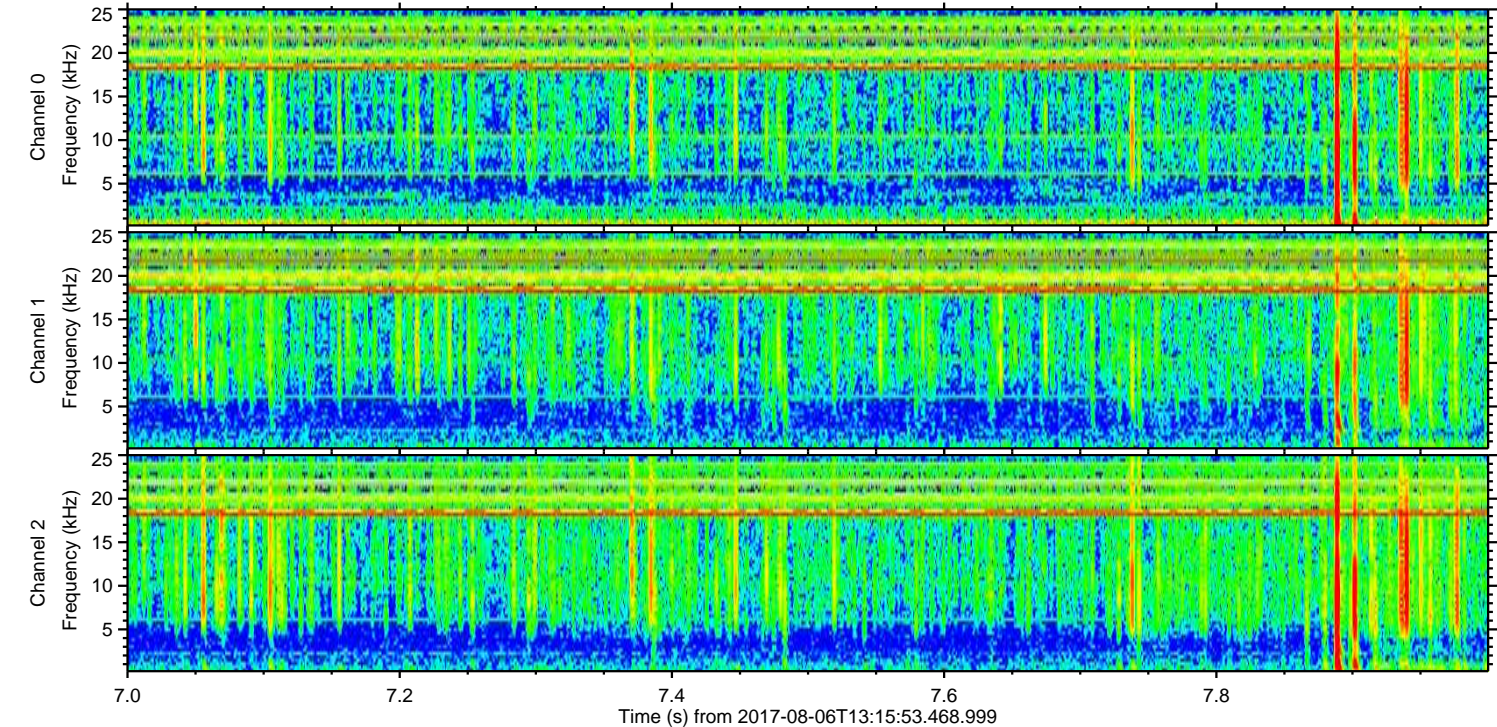
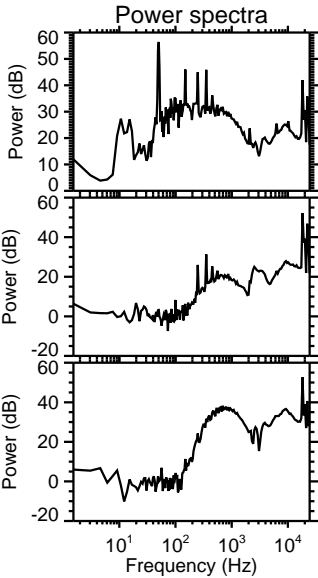
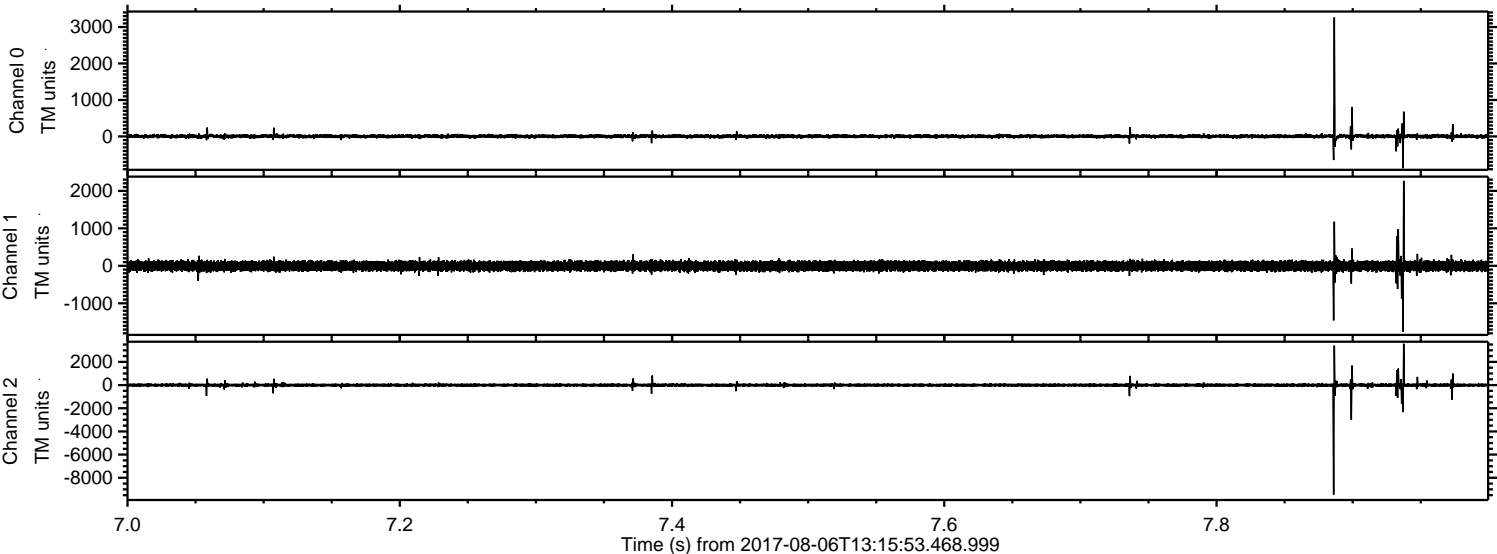

Processed Sun Aug 6 15:24:36 2017 by ELM ver.2012-10-06 from 001__elm20170806_131552__dat00.bin

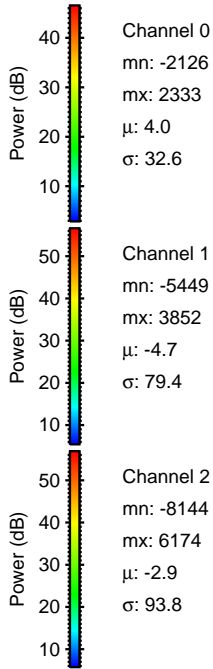
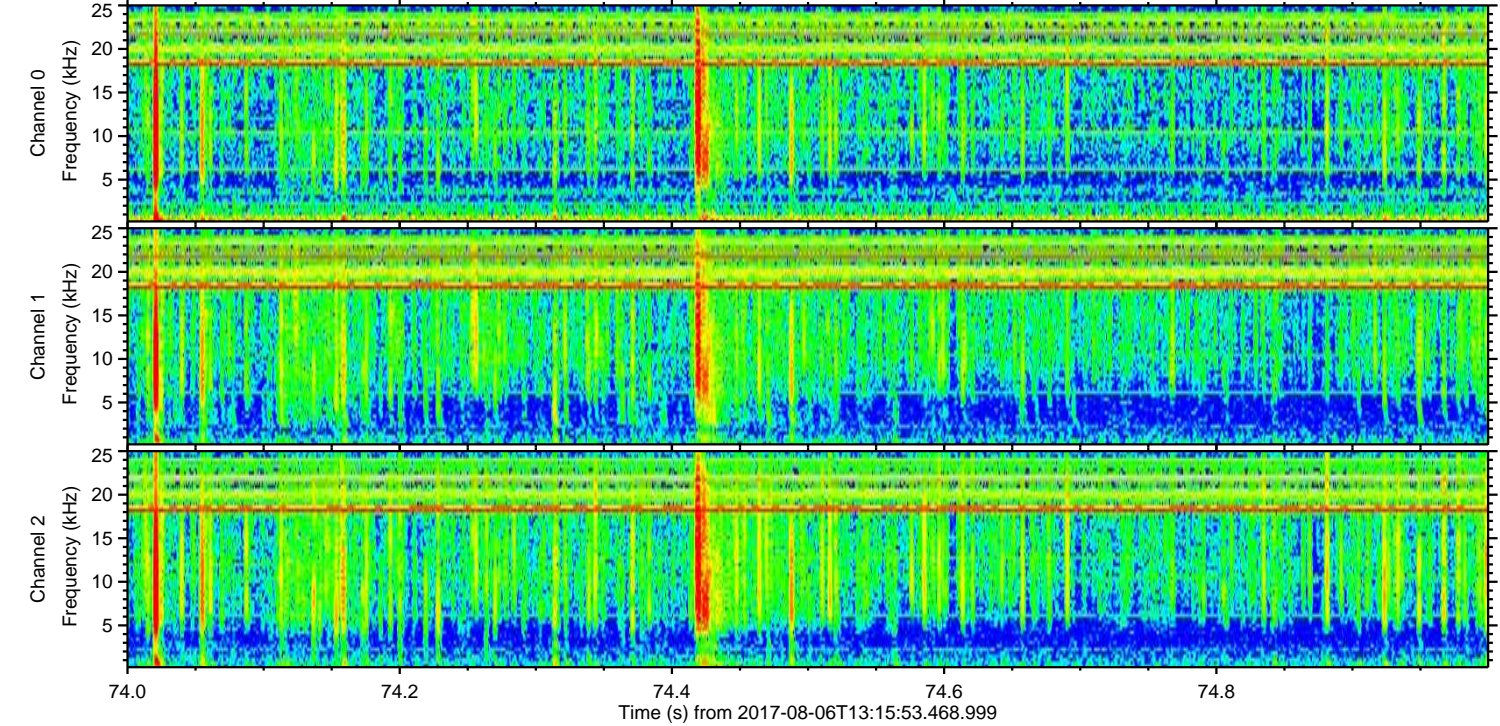
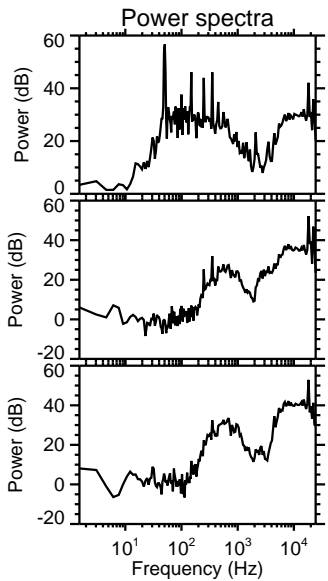
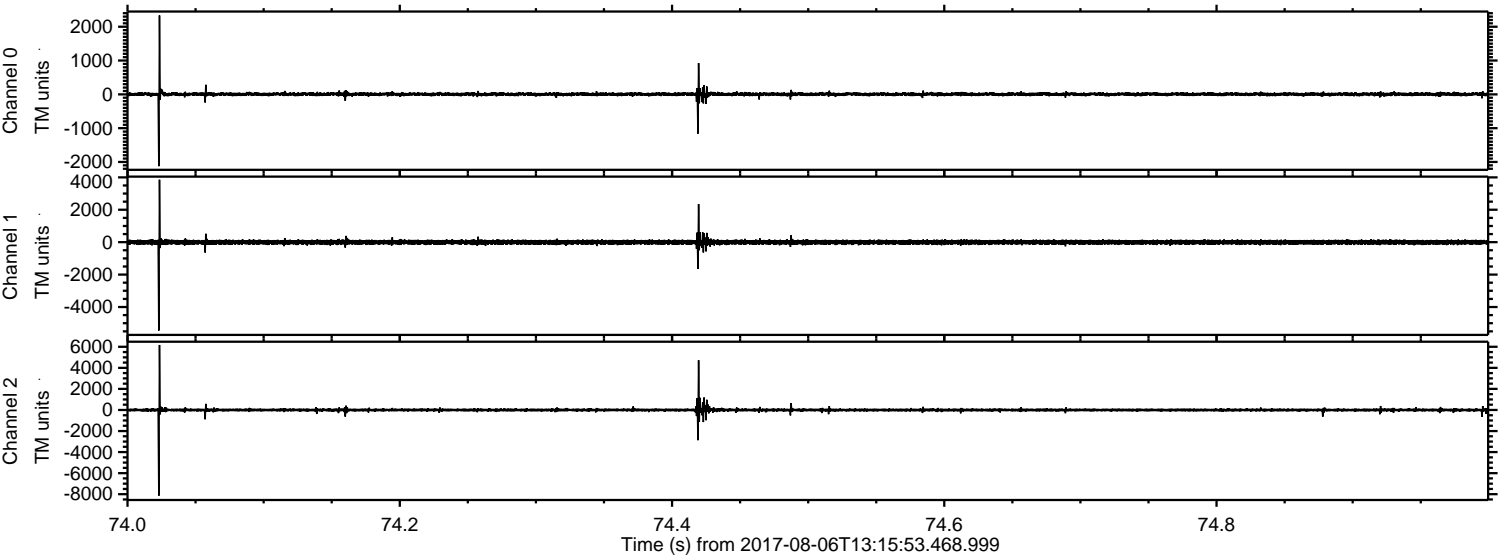

Processed Sun Aug 6 15:24:36 2017 by ELM ver.2012-10-06 from 001__elm20170806_131552__dat00.bin

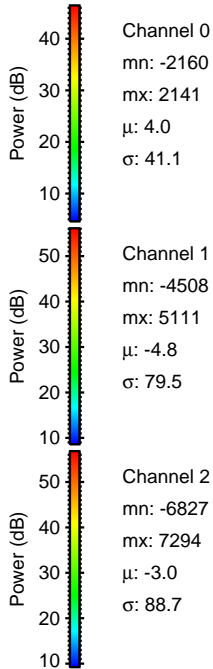
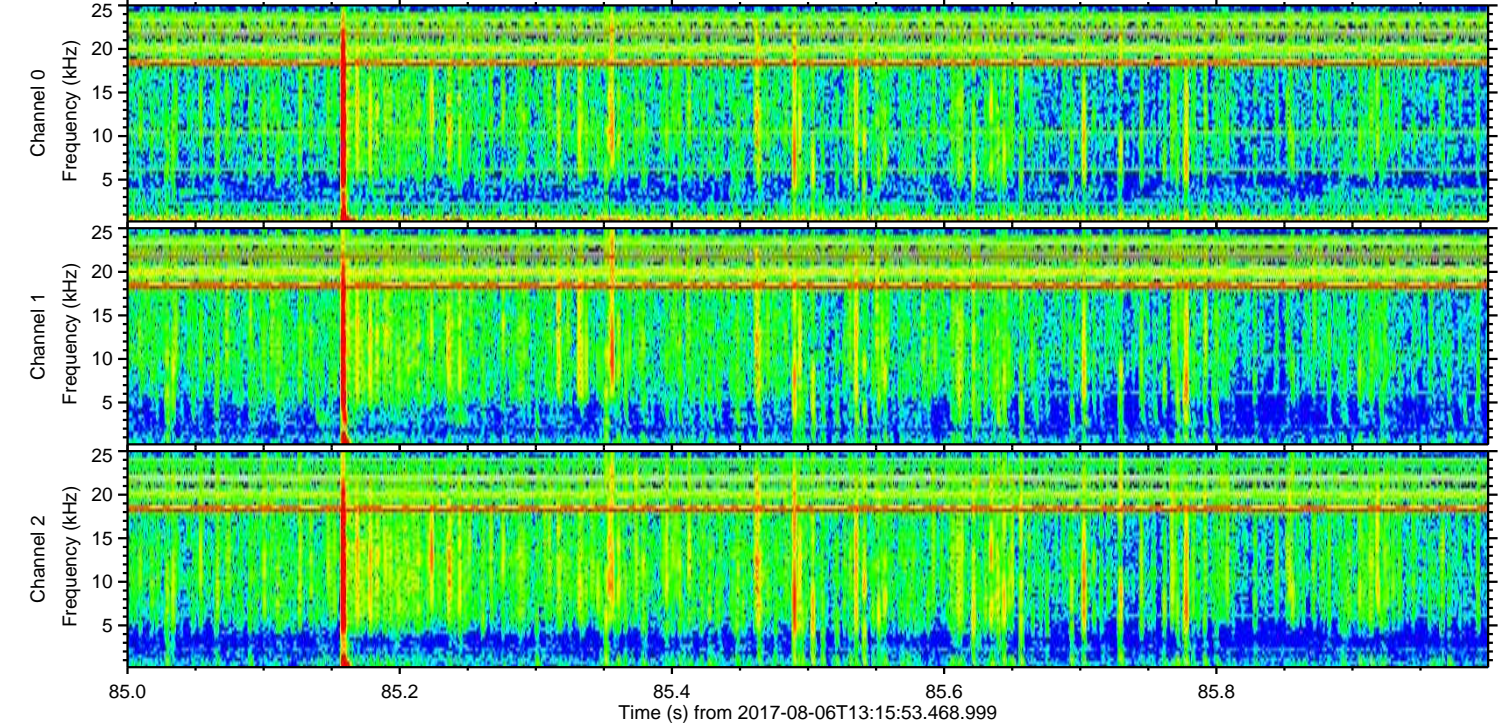
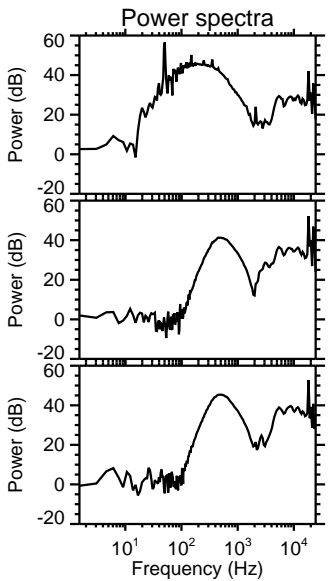
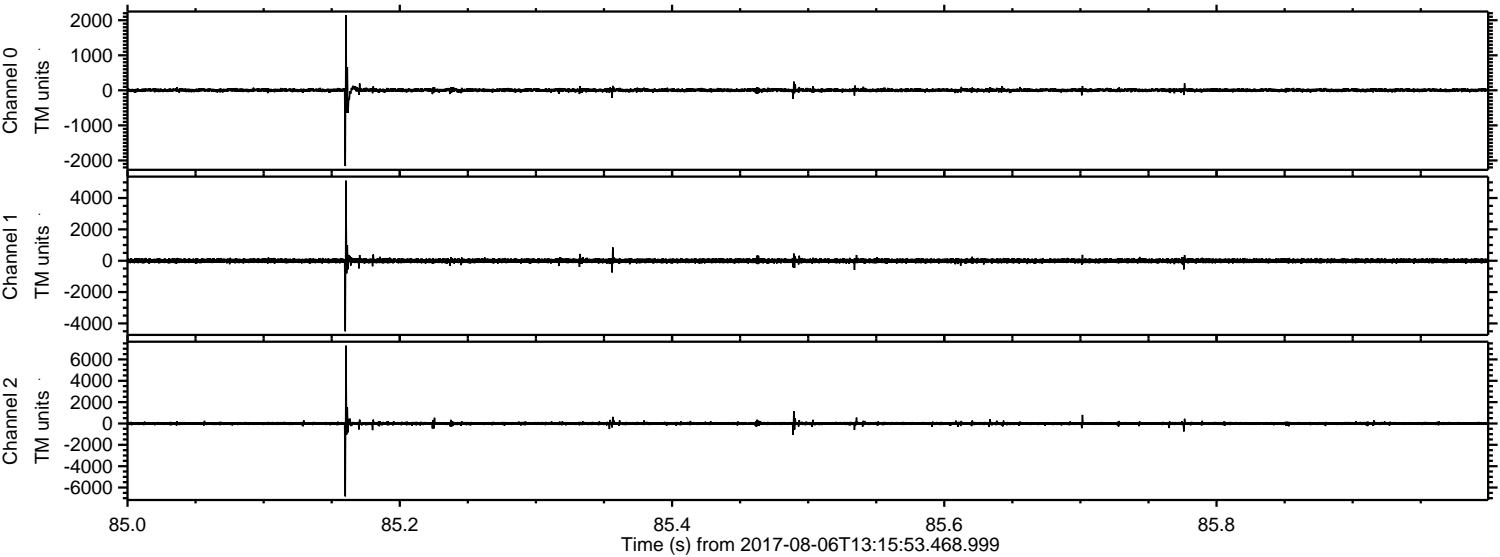

Processed Sun Aug 6 15:24:37 2017 by ELM ver.2012-10-06 from 001__elm20170806_131552__dat00.bin

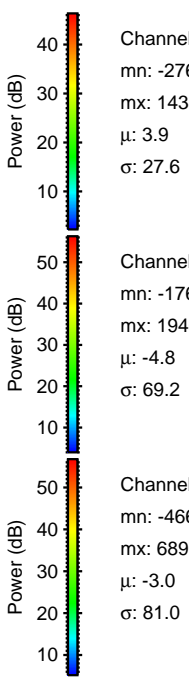
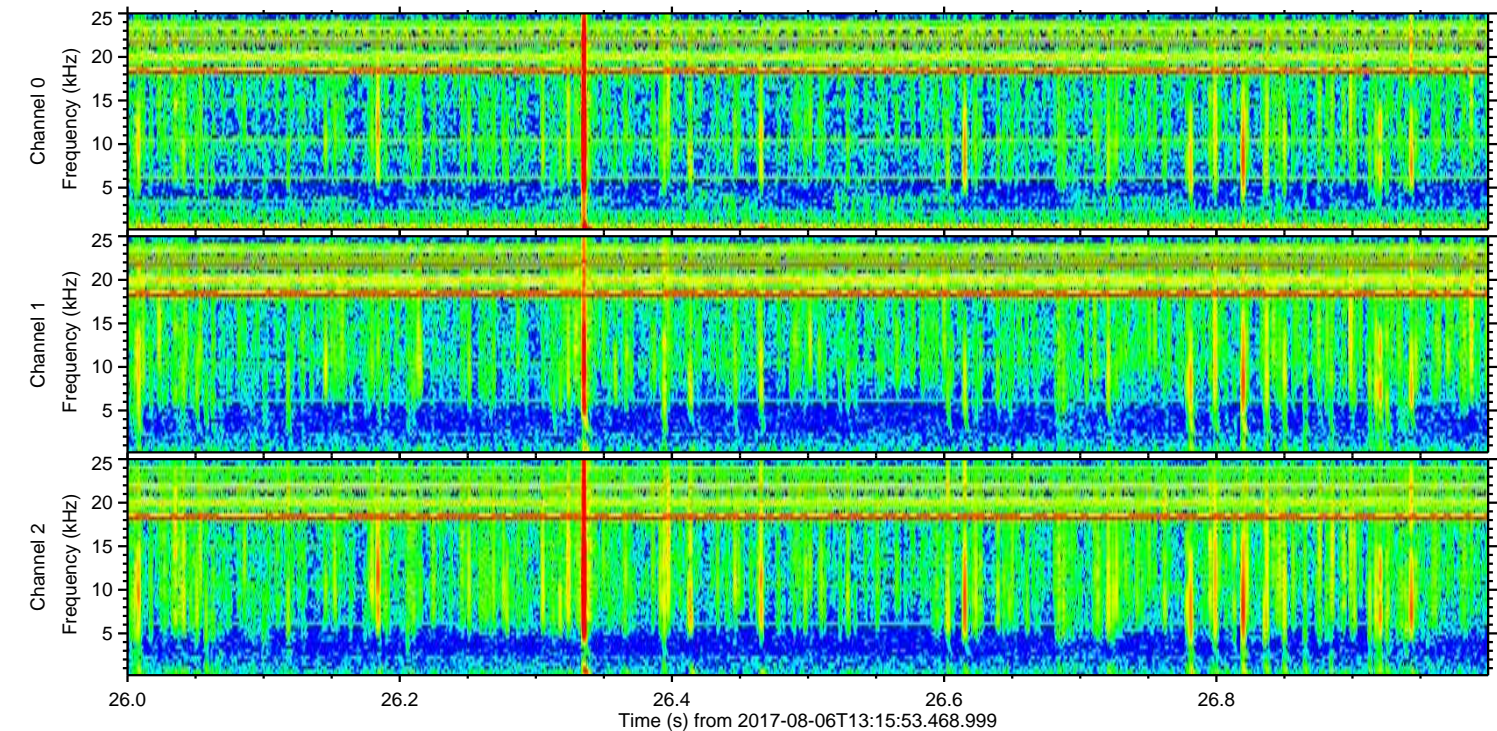
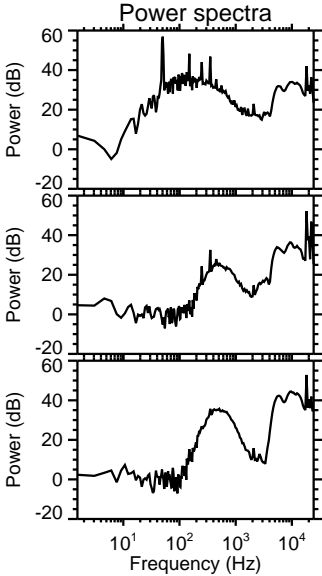
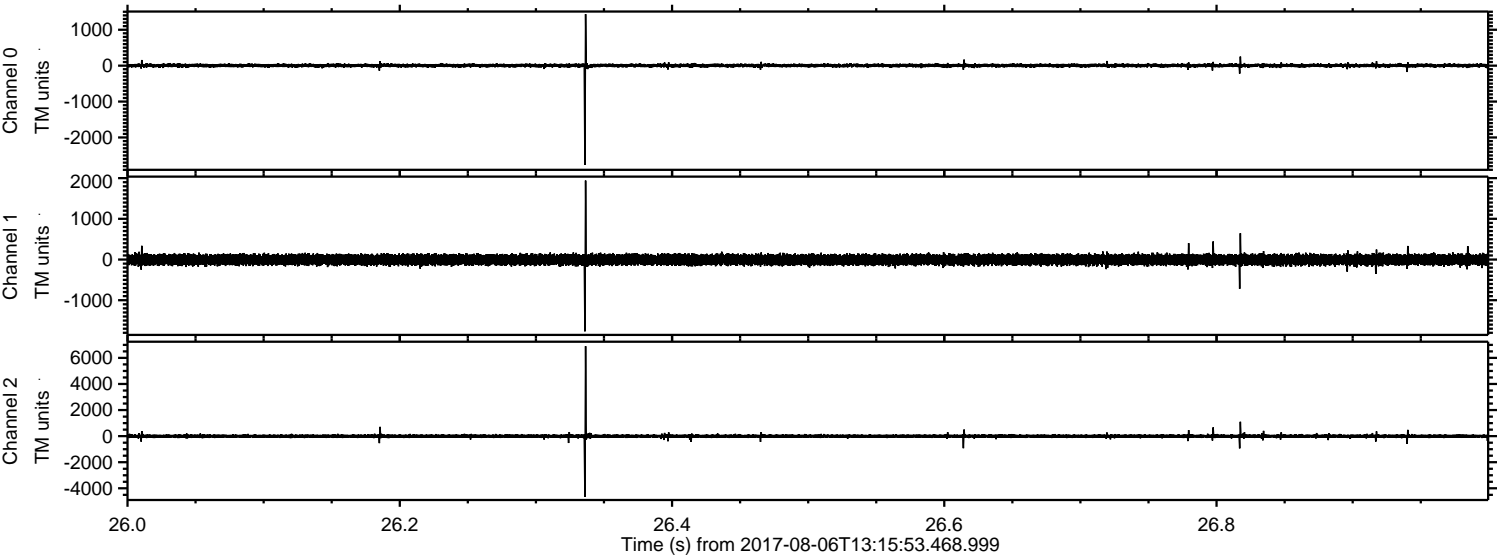

Channel 0
mn: -2762
mx: 1435
μ: 3.9
σ: 27.6

Channel 1
mn: -1764
mx: 1940
μ: -4.8
σ: 69.2

Channel 2
mn: -4663
mx: 6897
μ: -3.0
σ: 81.0

Processed Sun Aug 6 15:24:38 2017 by ELM ver.2012-10-06 from 001__elm20170806_131552__dat00.bin

