

ELMAVAN 3D WAVEFORMS (Measured data sampled at 50 kHz) 51000 packets of 144 samples from 2017-08-03T22:28:17.871.999.

Processed Fri Aug 4 00:35:35 2017 by ELM ver.2012-10-06 from 001__elm20170803_222816__dat00.bin

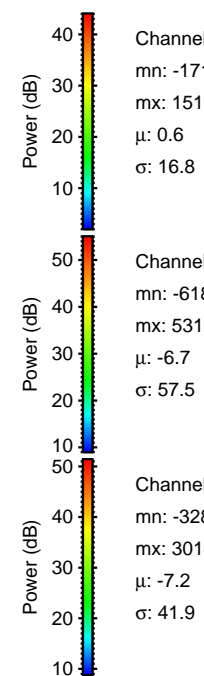
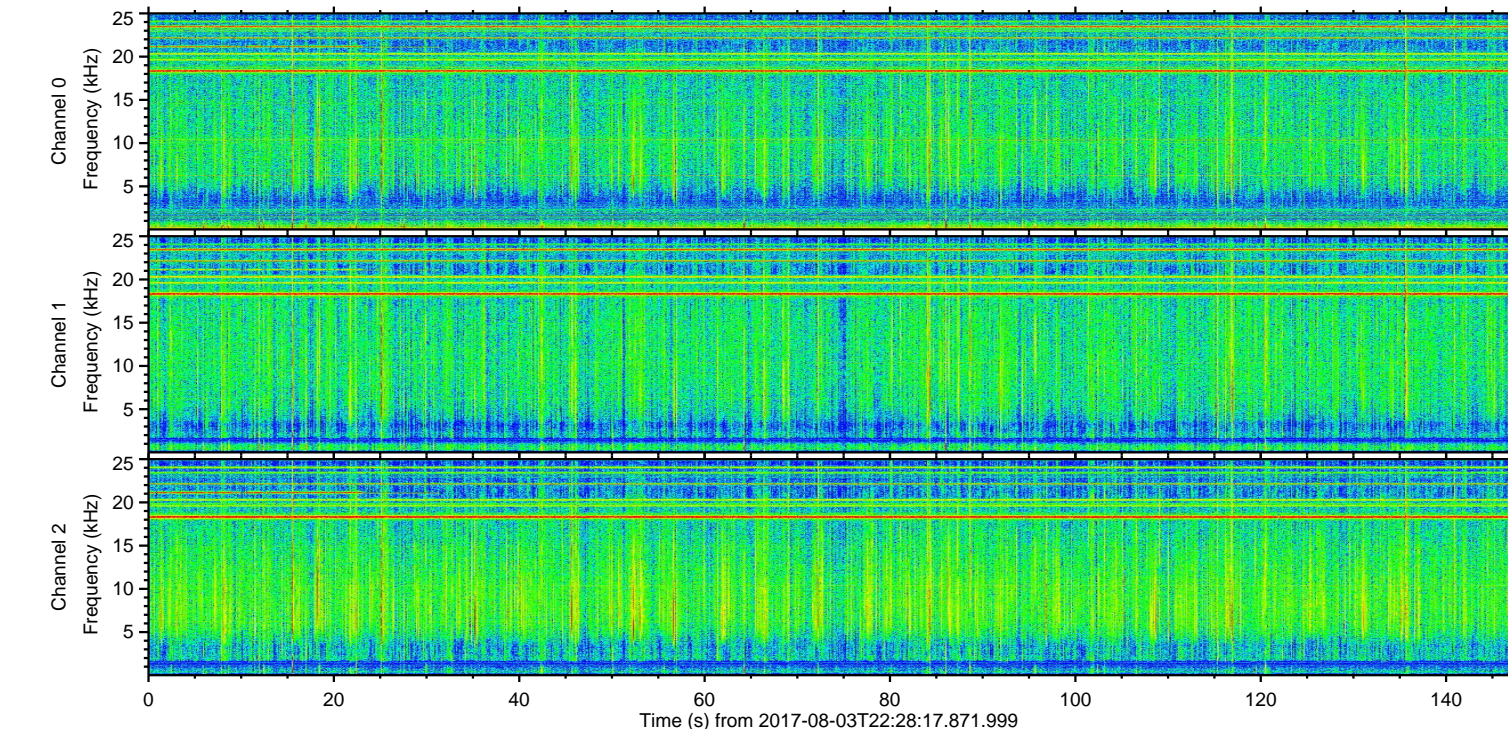
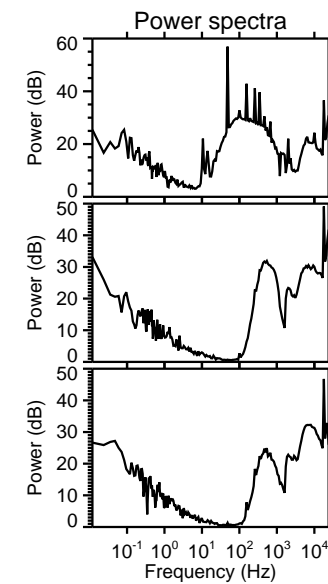
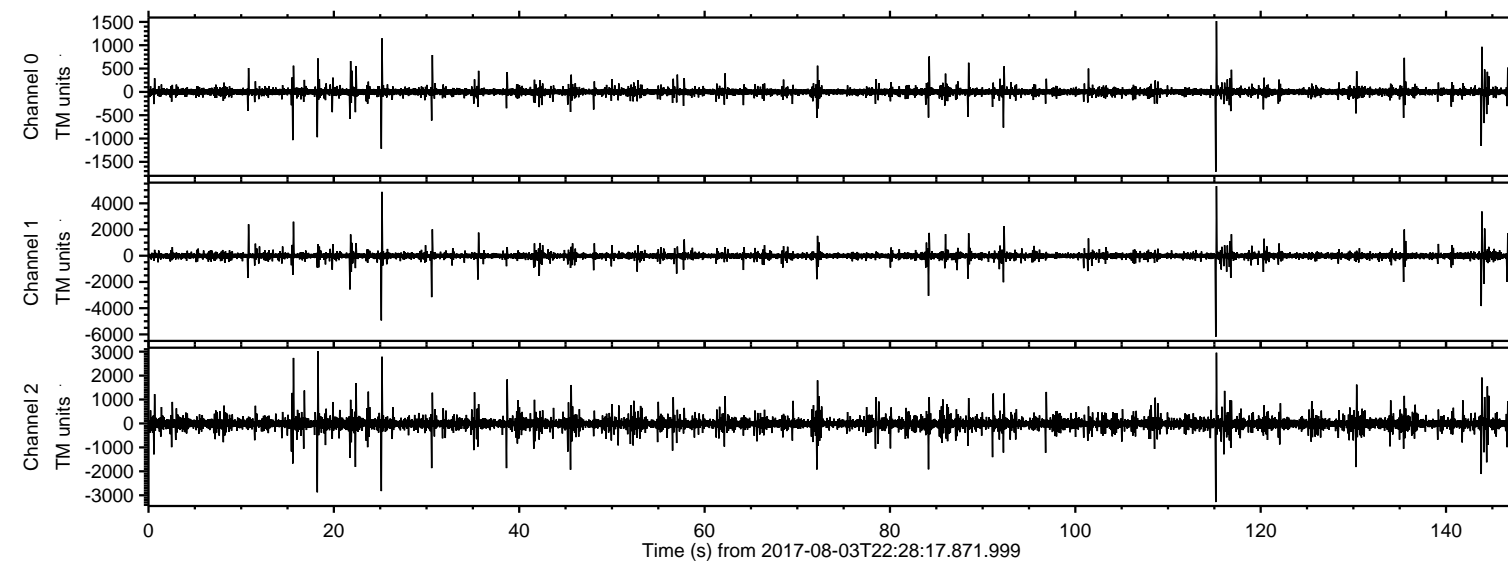

ELMAVAN 3D WAVEFORMS (Measured data sampled at 50 kHz) 51000 packets of 144 samples from 2017-08-03T22:28:17.871.999. Part 116/147

Processed Fri Aug 4 00:35:41 2017 by ELM ver.2012-10-06 from 001__elm20170803_222816__dat00.bin

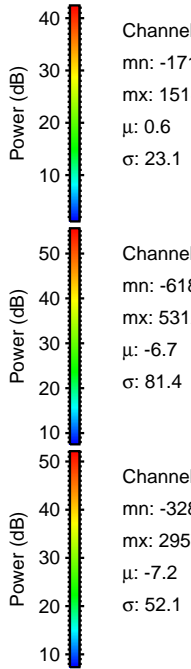
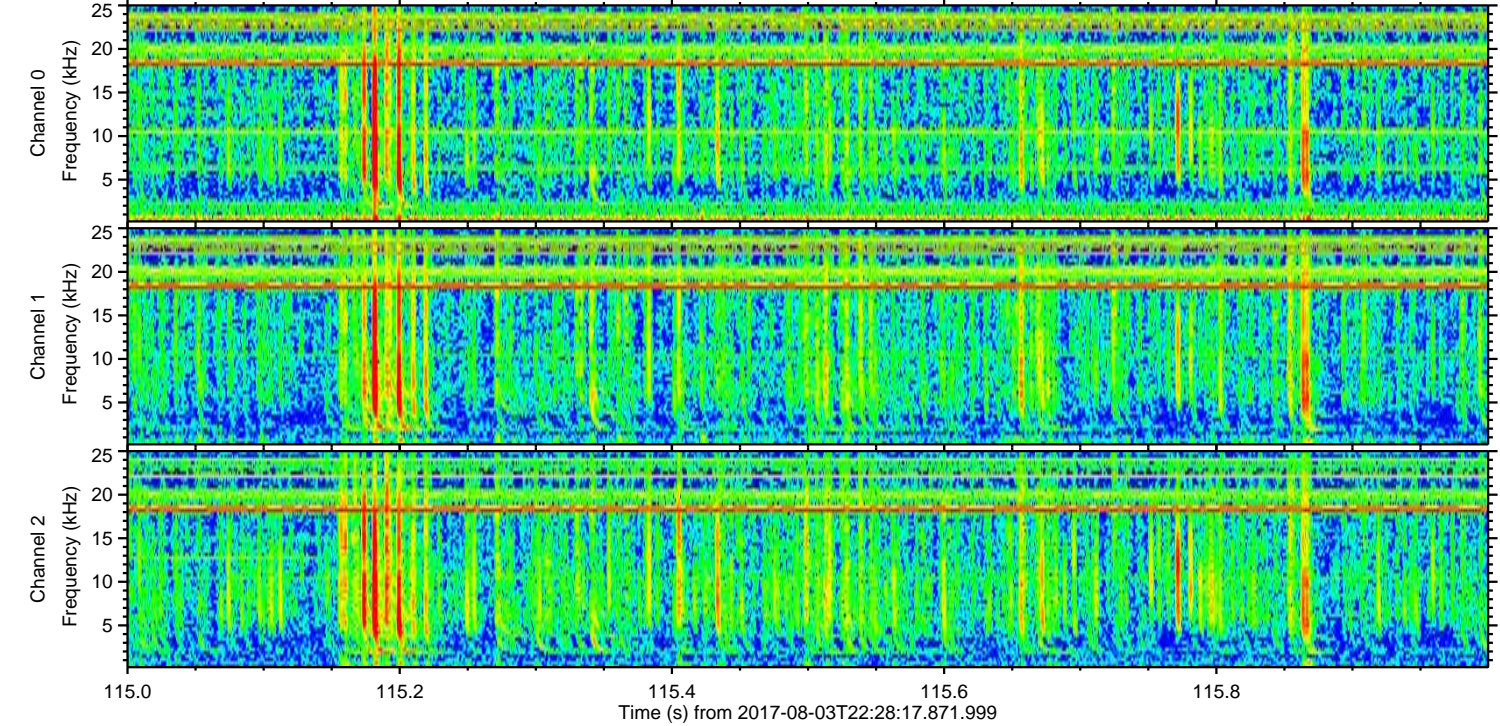
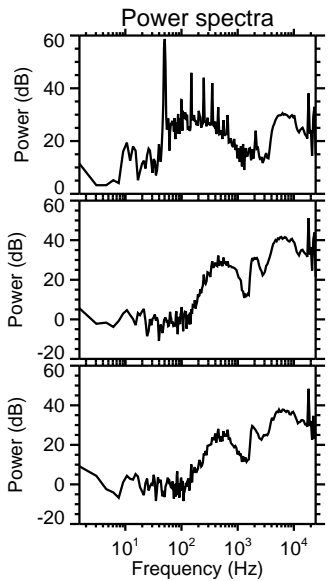
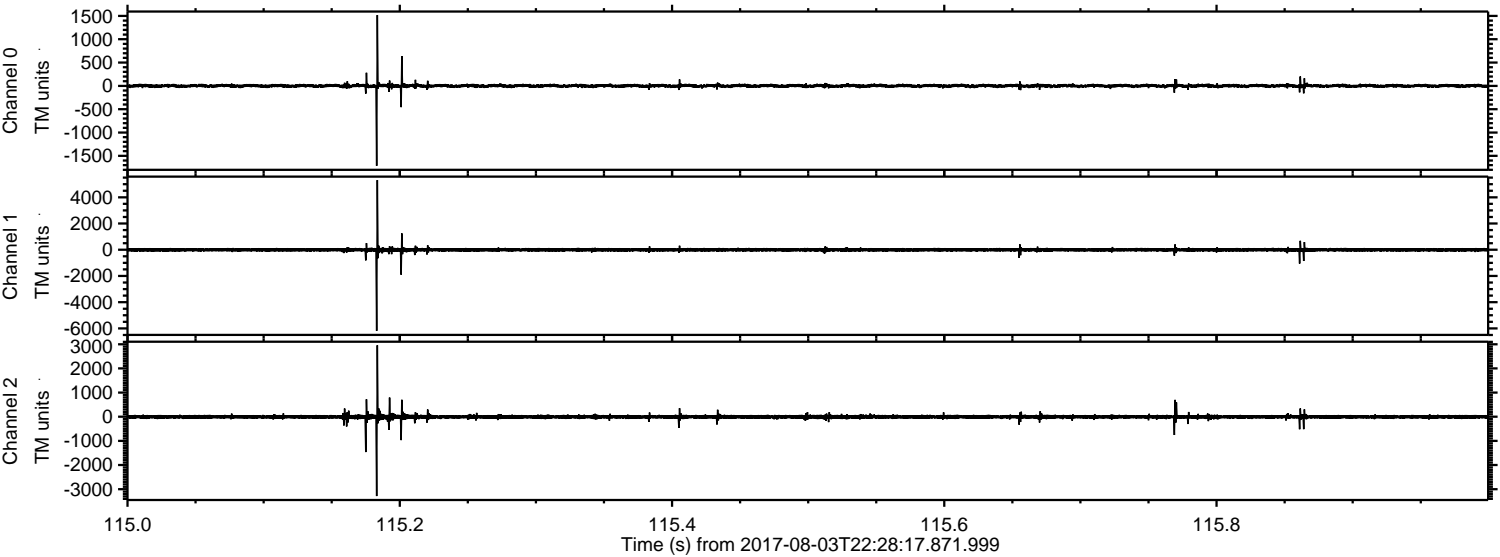

Channel 0
mn: -1714
mx: 1518
 μ : 0.6
 σ : 23.1

Channel 1
mn: -6187
mx: 5312
 μ : -6.7
 σ : 81.4

Channel 2
mn: -3284
mx: 2957
 μ : -7.2
 σ : 52.1

Processed Fri Aug 4 00:35:42 2017 by ELM ver.2012-10-06 from 001__elm20170803_222816__dat00.bin

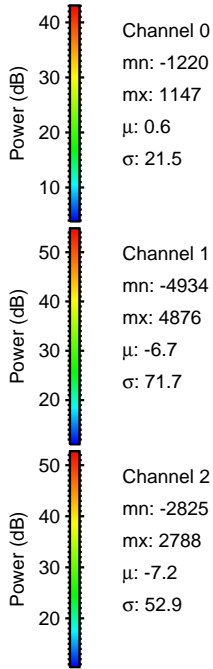
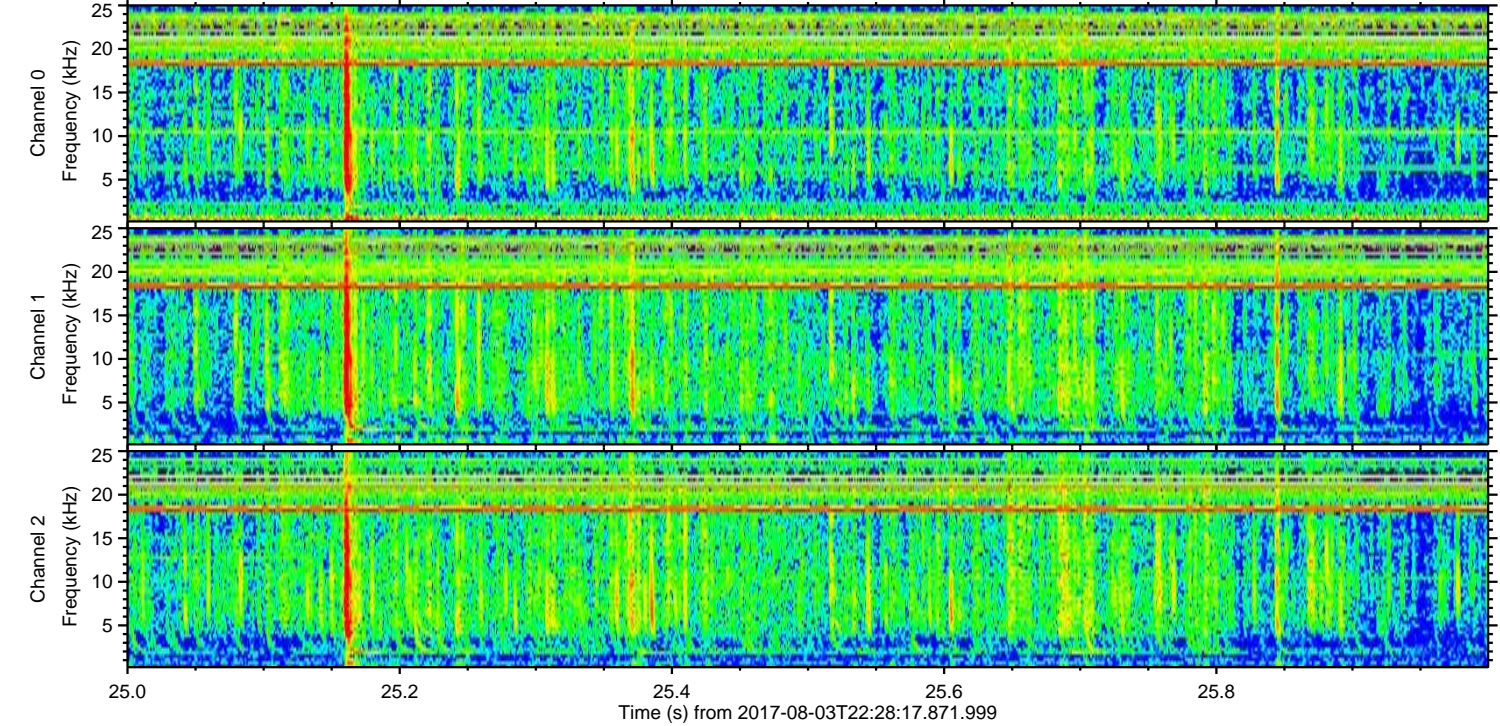
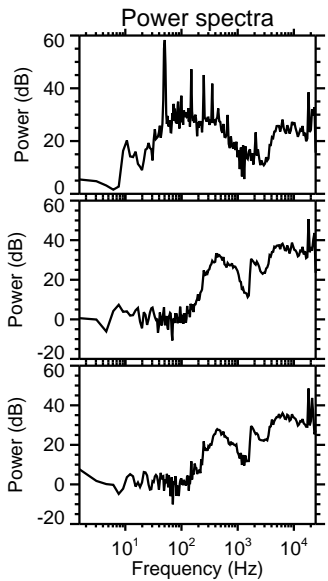
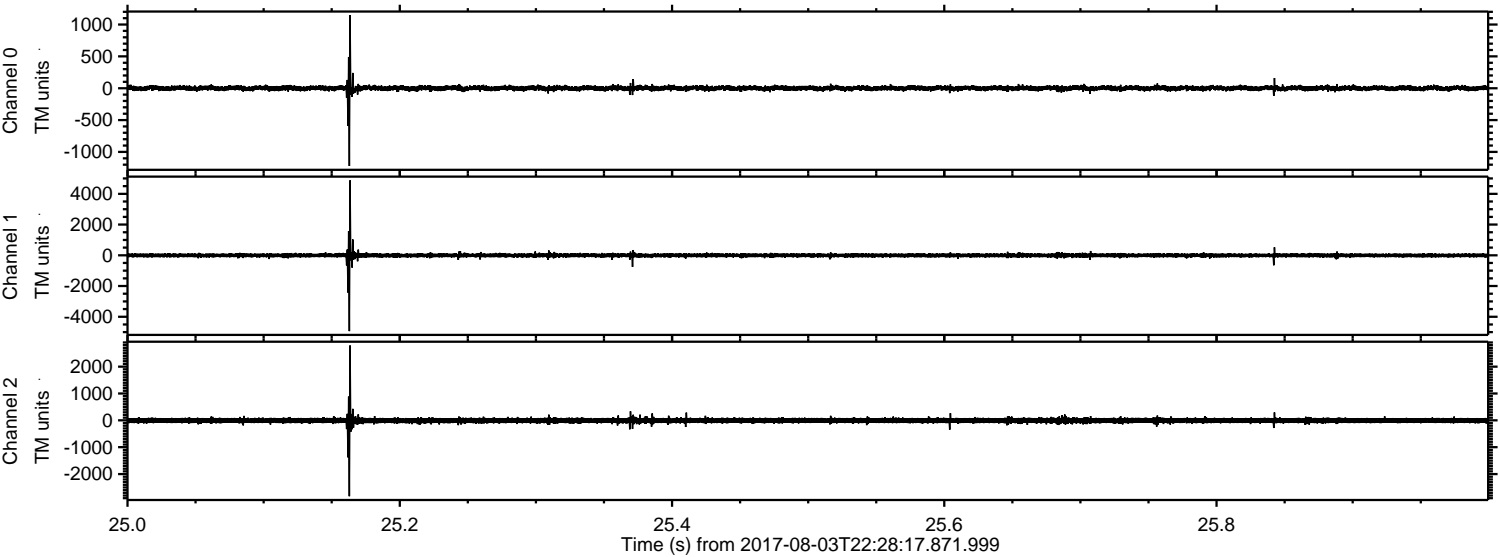

Channel 0
mn: -1220
mx: 1147
 μ : 0.6
 σ : 21.5

Channel 1
mn: -4934
mx: 4876
 μ : -6.7
 σ : 71.7

Channel 2
mn: -2825
mx: 2788
 μ : -7.2
 σ : 52.9

ELMAVAN 3D WAVEFORMS (Measured data sampled at 50 kHz) 51000 packets of 144 samples from 2017-08-03T22:28:17.871.999. Part 144/147

Processed Fri Aug 4 00:35:43 2017 by ELM ver.2012-10-06 from 001__elm20170803_222816__dat00.bin

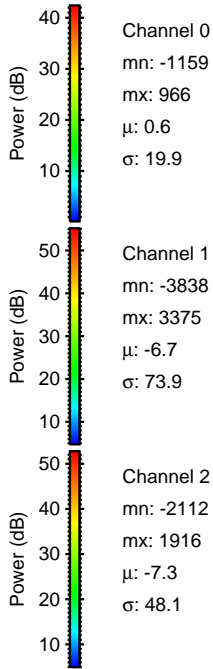
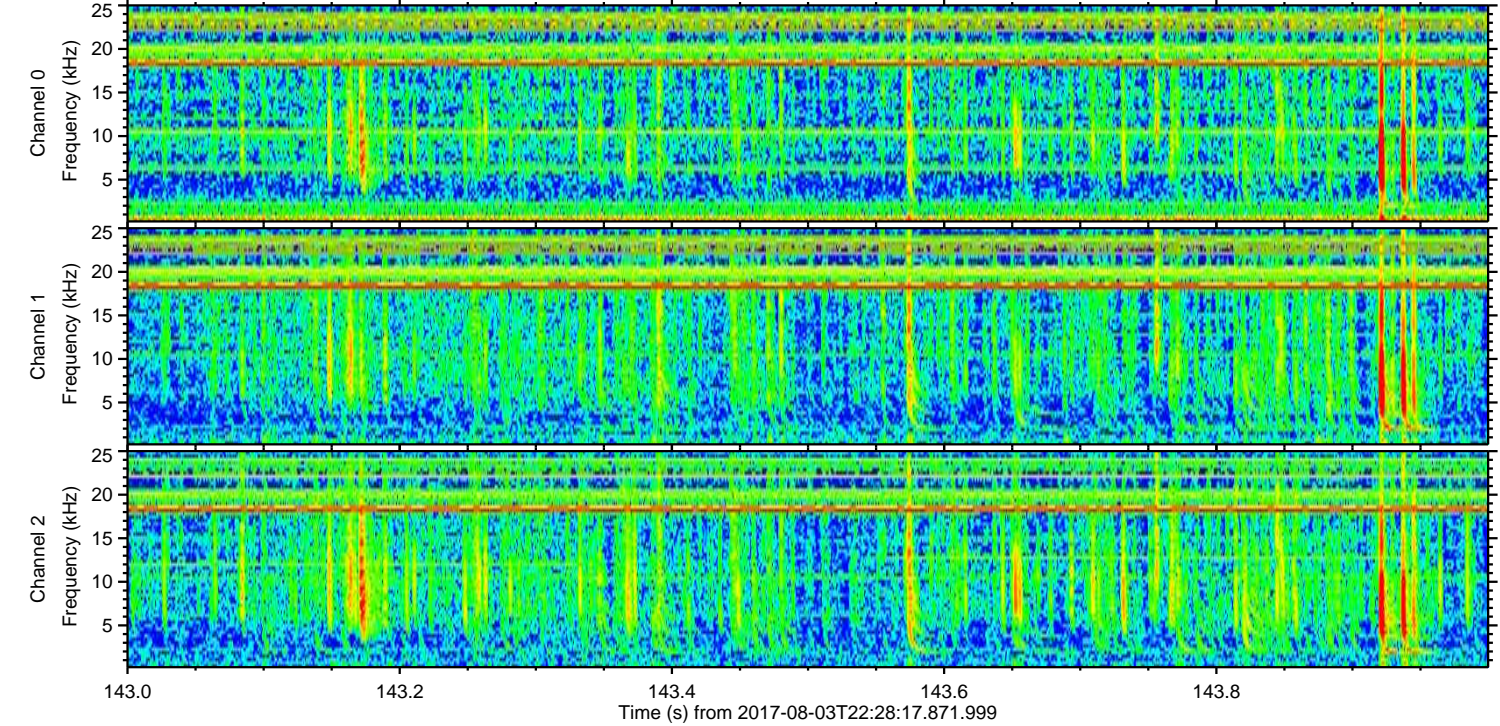
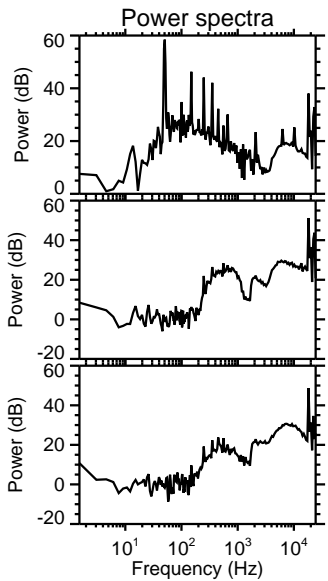
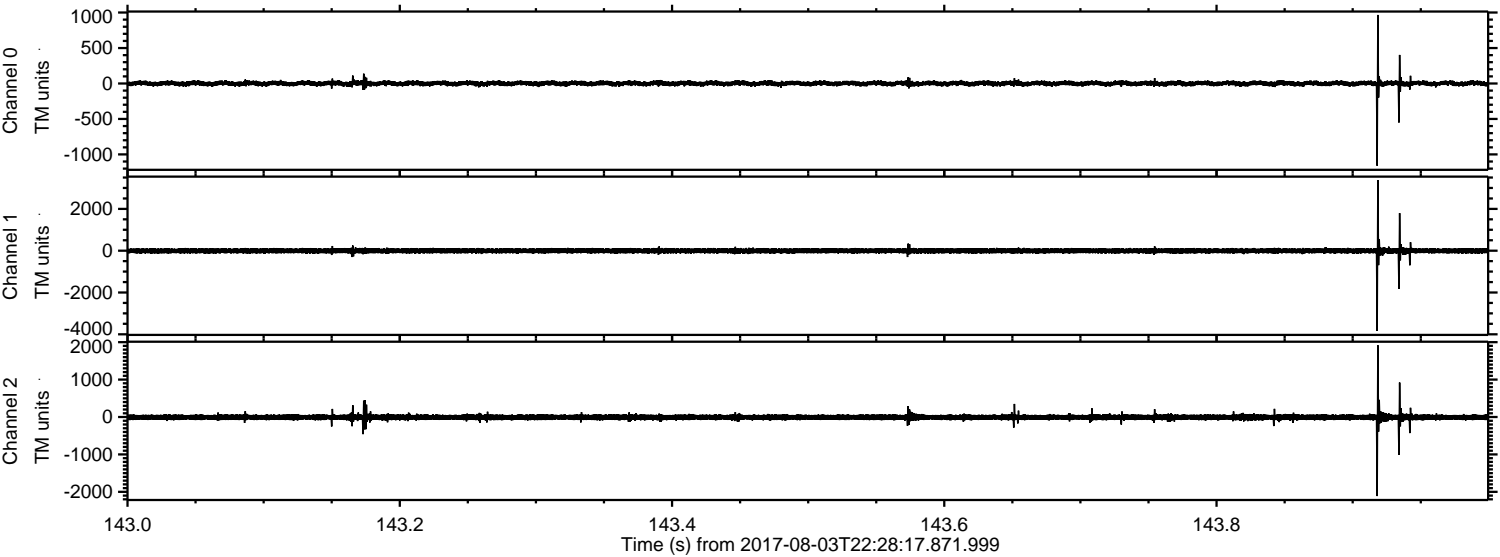

Processed Fri Aug 4 00:35:44 2017 by ELM ver.2012-10-06 from 001__elm20170803_222816__dat00.bin

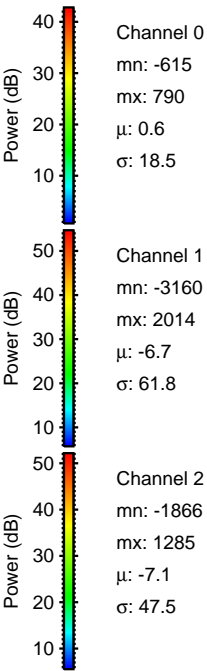
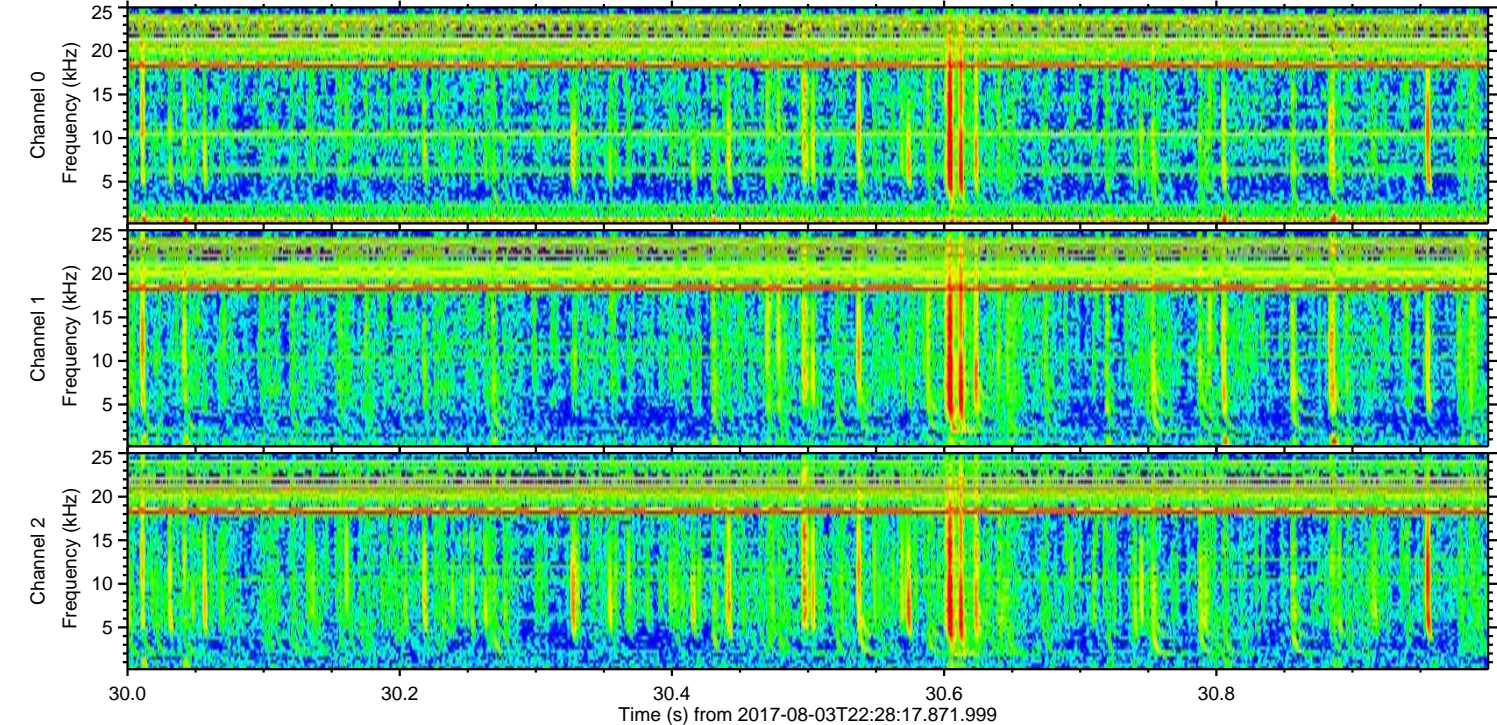
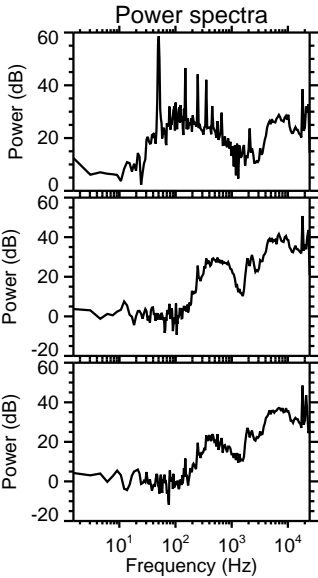
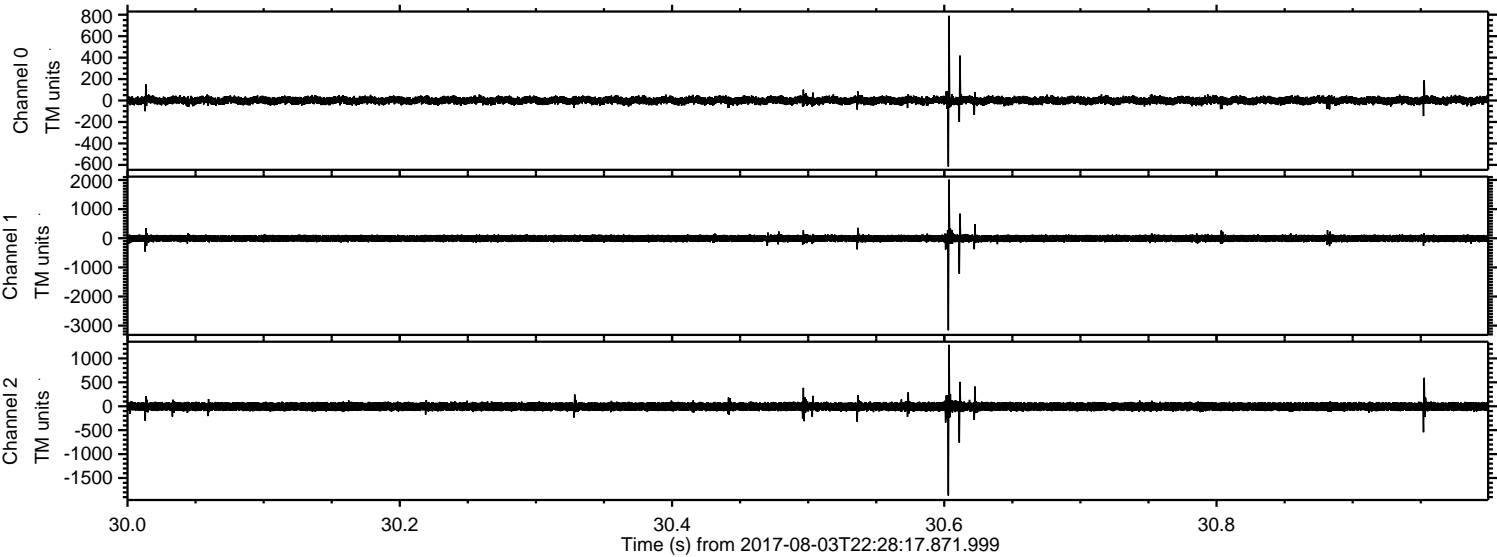

Processed Fri Aug 4 00:35:45 2017 by ELM ver.2012-10-06 from 001__elm20170803_222816__dat00.bin

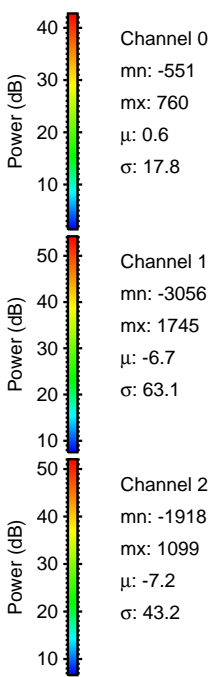
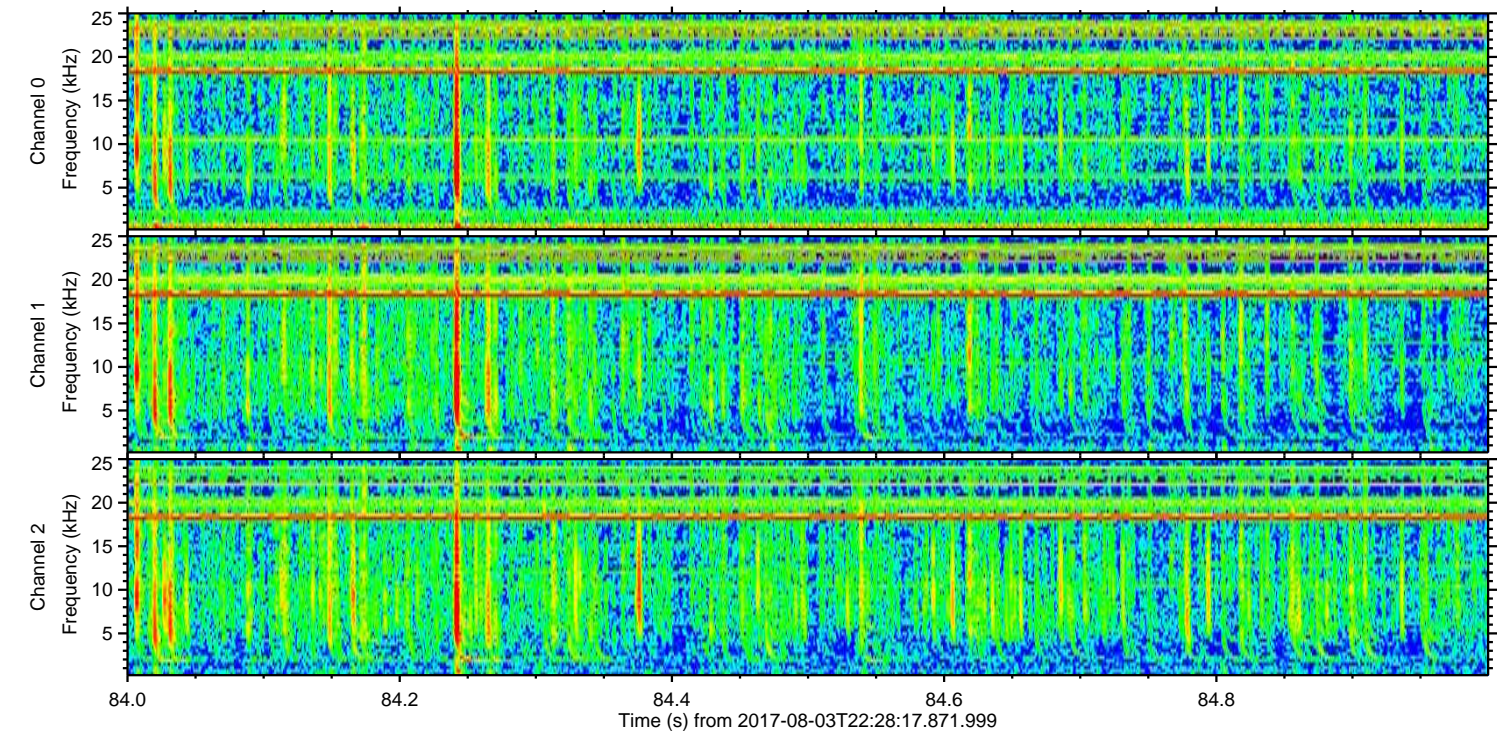
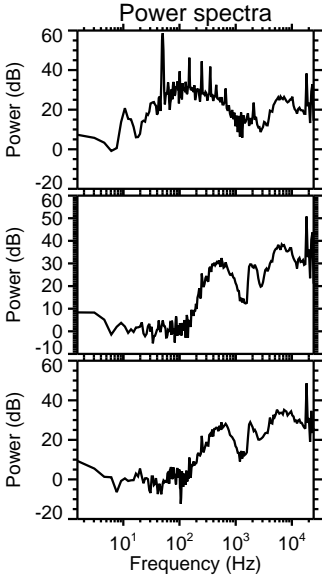
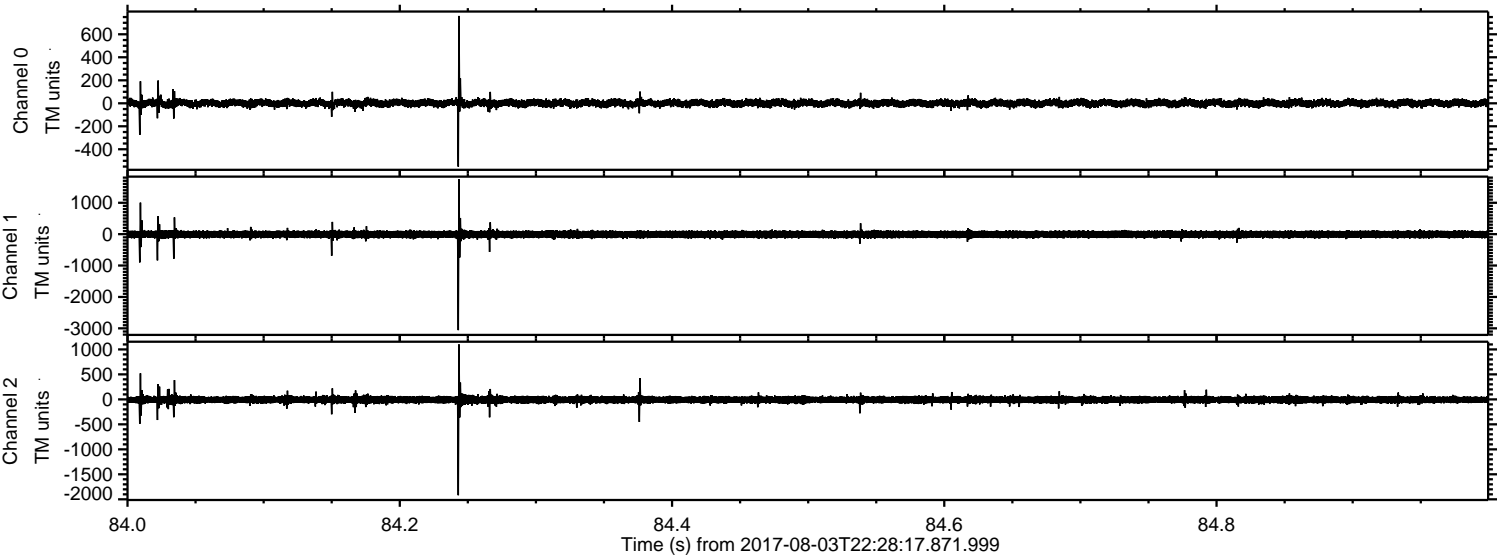

Processed Fri Aug 4 00:35:45 2017 by ELM ver.2012-10-06 from 001__elm20170803_222816__dat00.bin

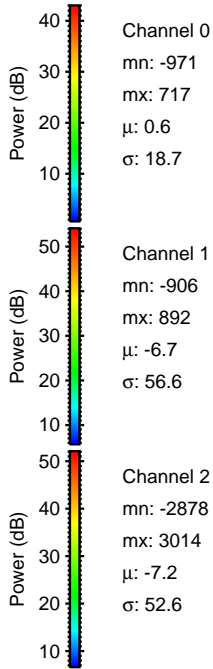
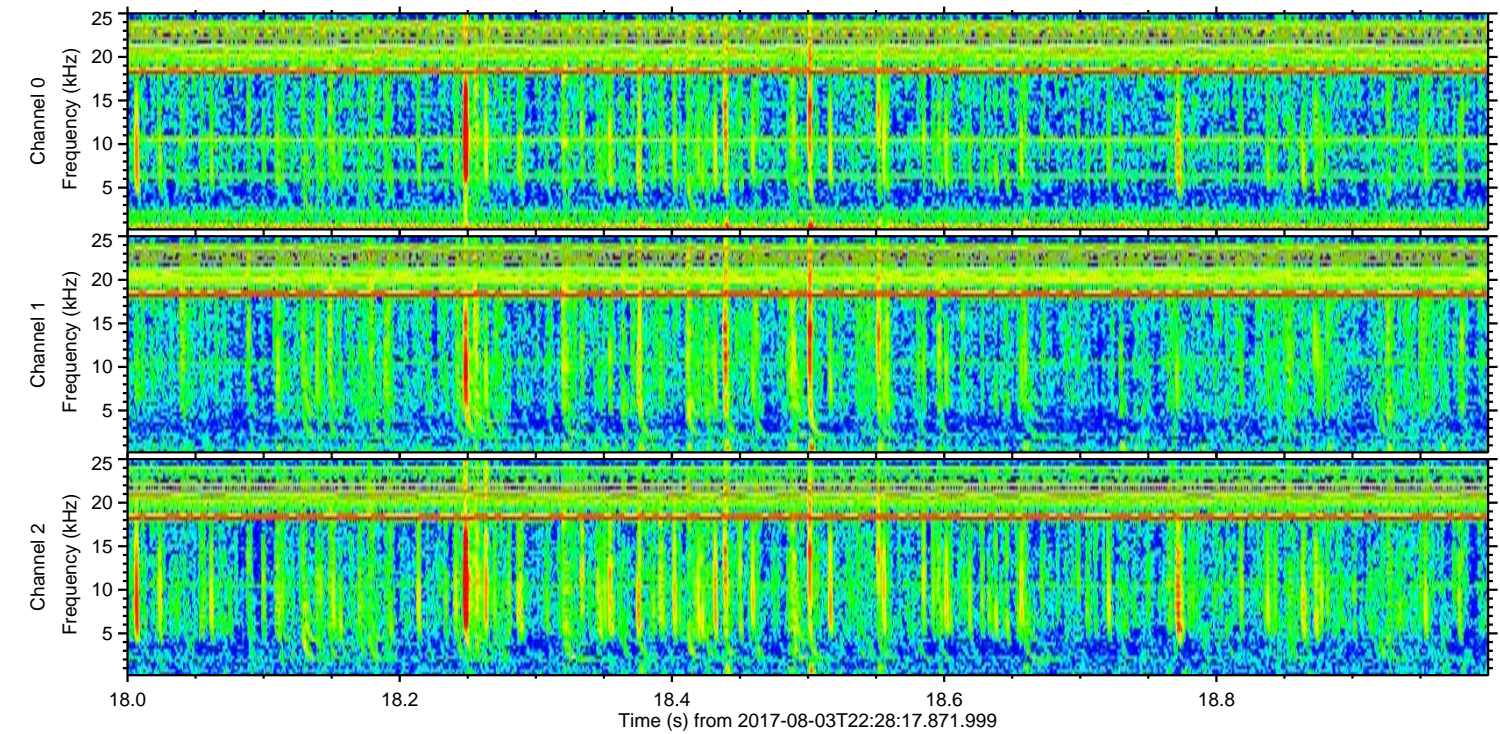
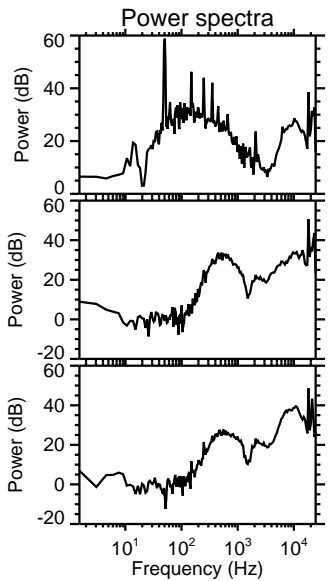
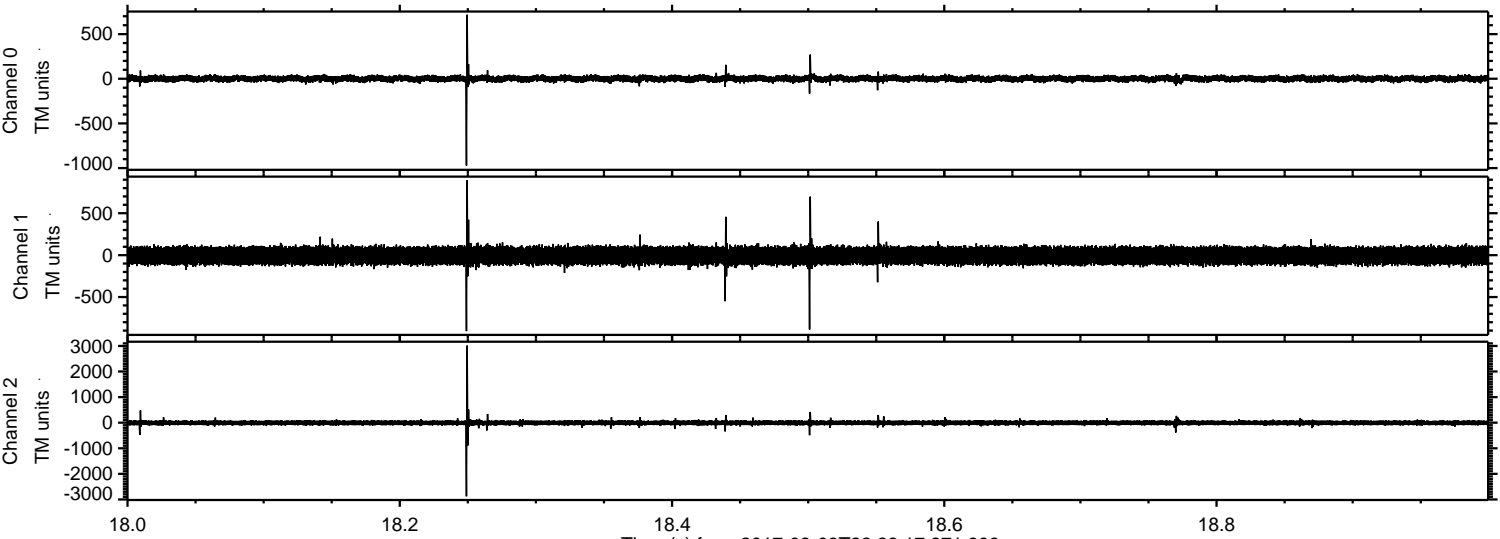

Channel 0
mn: -971
mx: 717
 μ : 0.6
 σ : 18.7

Channel 1
mn: -906
mx: 892
 μ : -6.7
 σ : 56.6

Channel 2
mn: -2878
mx: 3014
 μ : -7.2
 σ : 52.6

Processed Fri Aug 4 00:35:46 2017 by ELM ver.2012-10-06 from 001__elm20170803_222816__dat00.bin

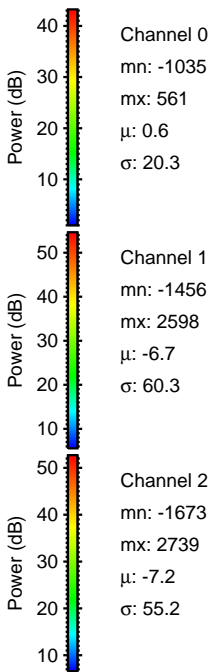
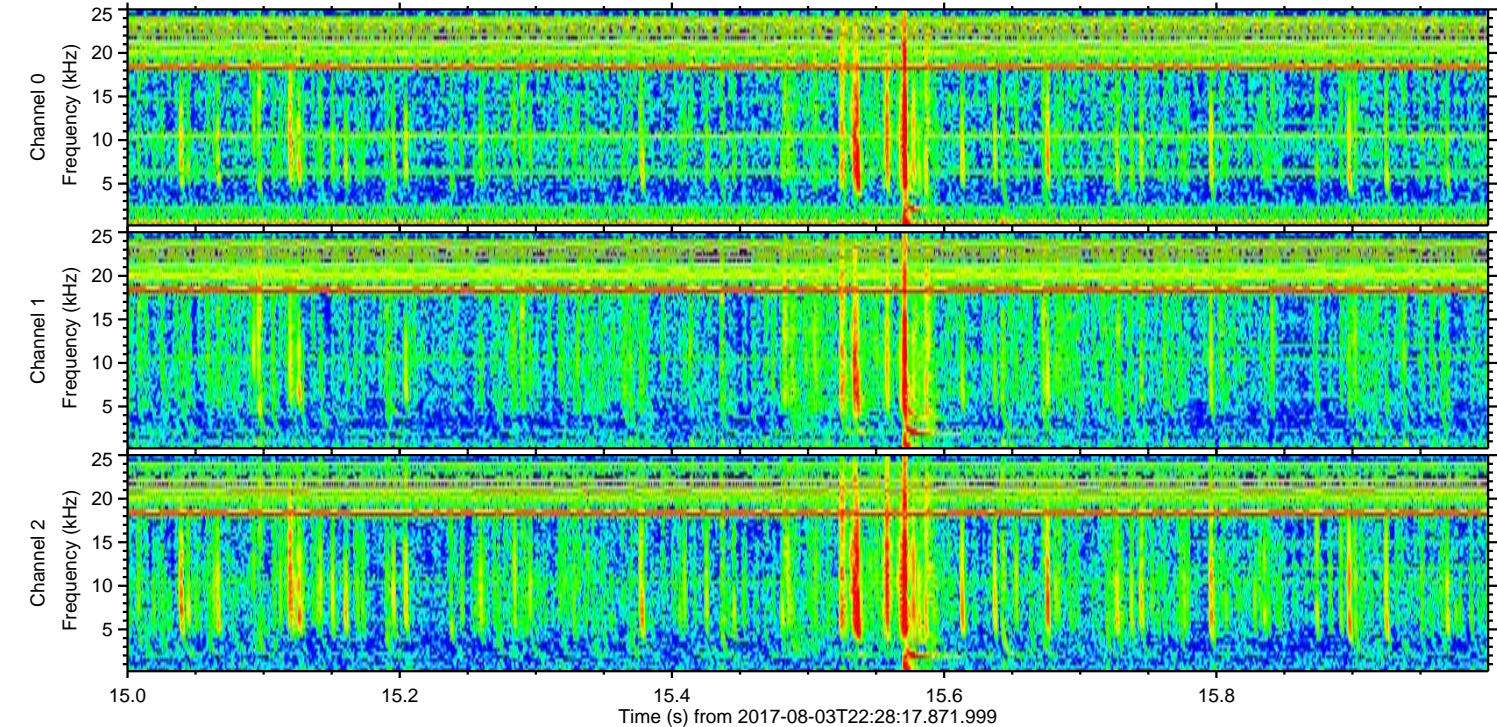
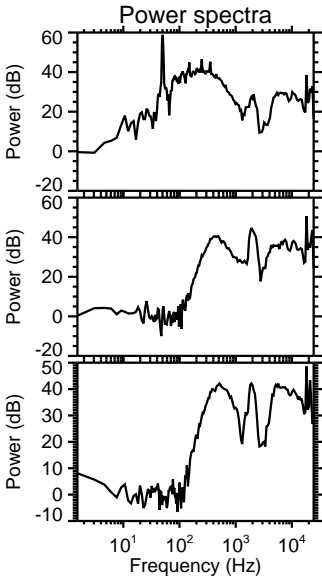
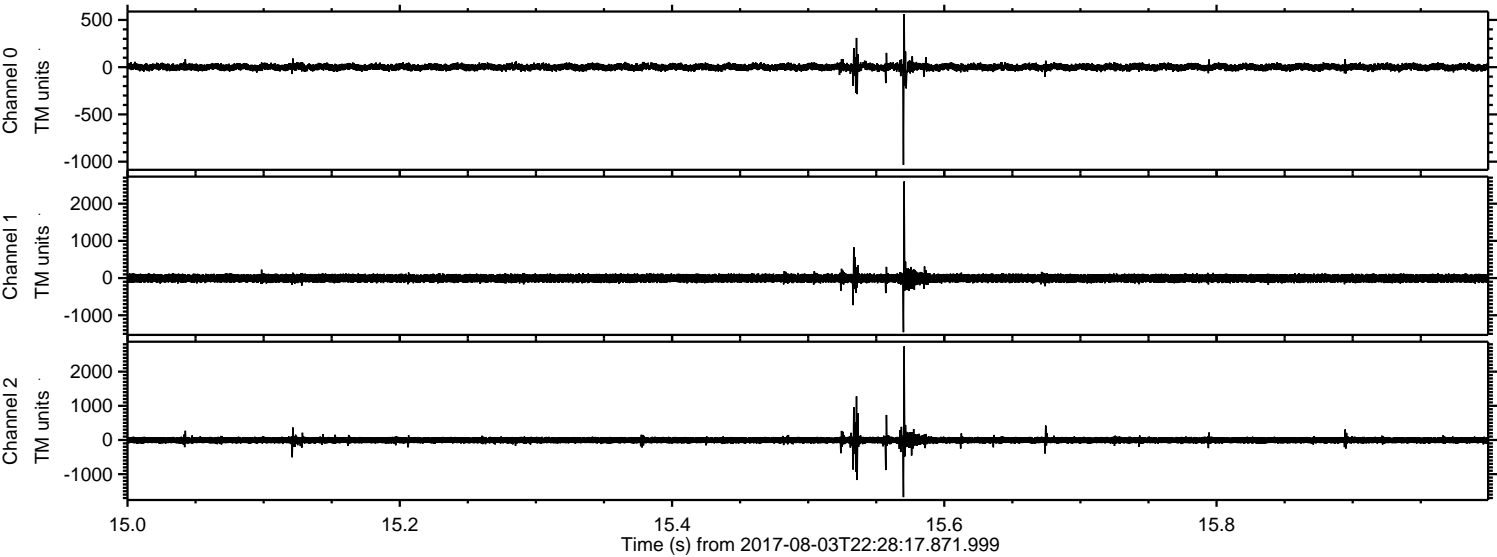

Processed Fri Aug 4 00:35:47 2017 by ELM ver.2012-10-06 from 001__elm20170803_222816__dat00.bin

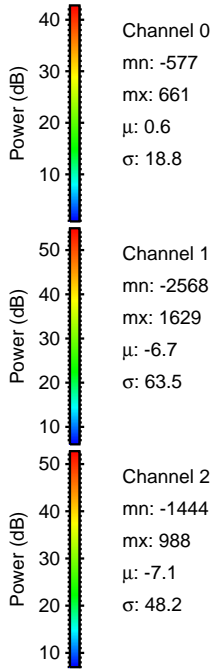
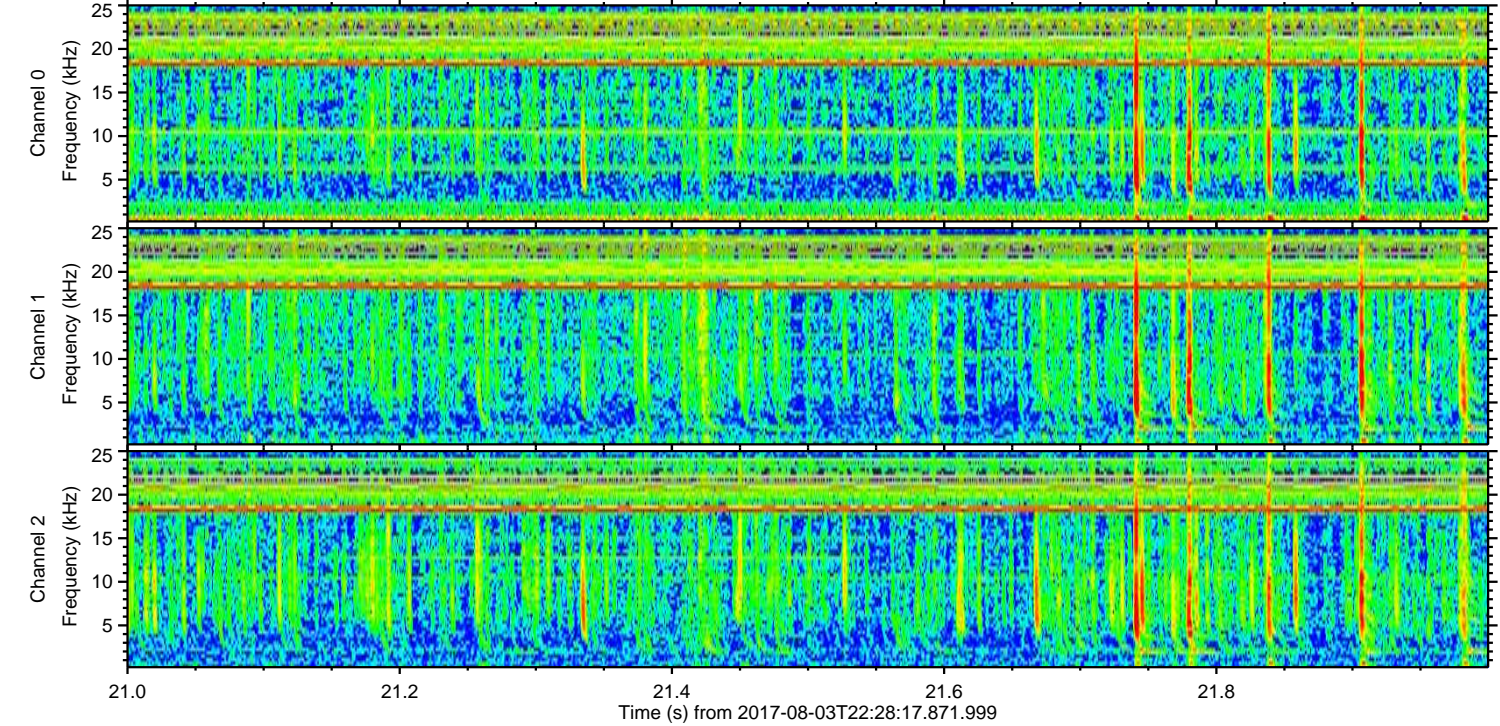
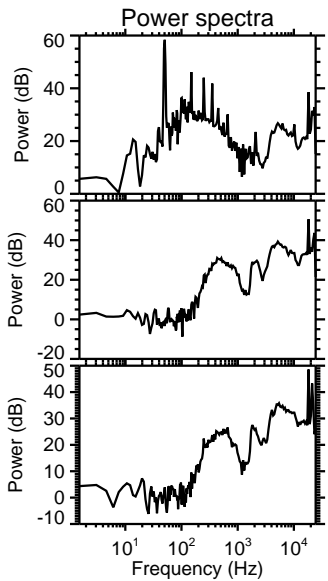
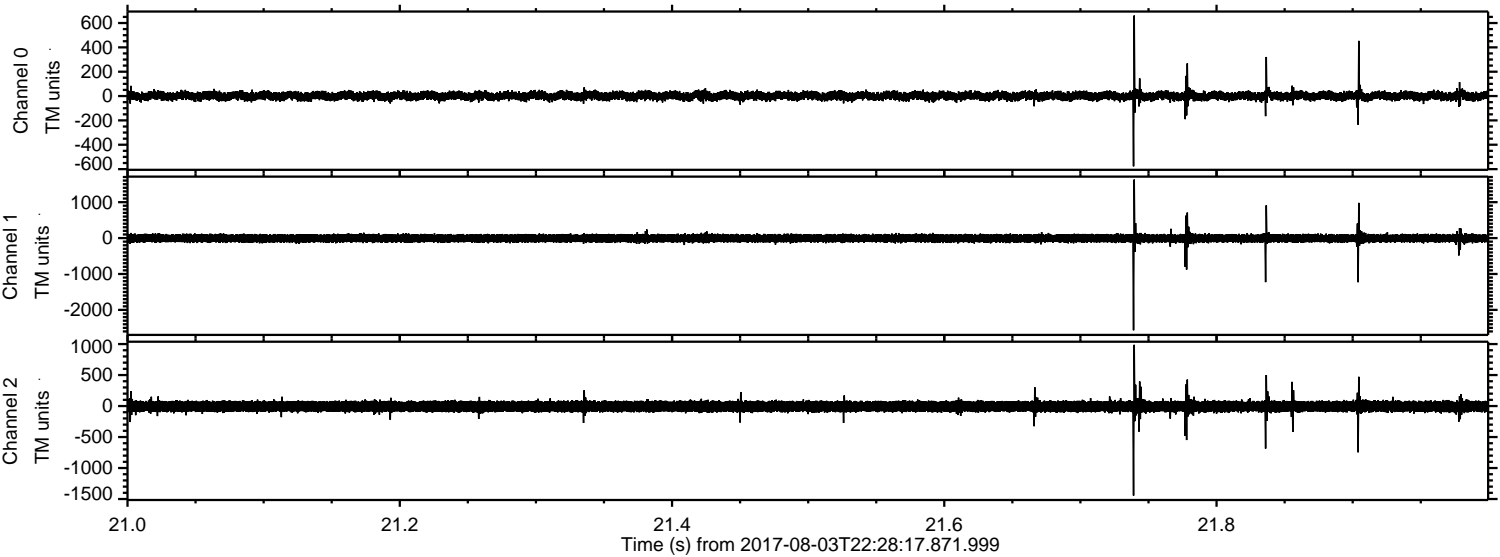

Processed Fri Aug 4 00:35:47 2017 by ELM ver.2012-10-06 from 001__elm20170803_222816__dat00.bin

