

# ELMAVAN 3D WAVEFORMS (Measured data sampled at 50 kHz) 51000 packets of 144 samples from 2017-08-03T15:12:59.823.000.

Processed Thu Aug 3 17:20:57 2017 by ELM ver.2012-10-06 from 001\_\_elm20170803\_151258\_\_dat00.bin

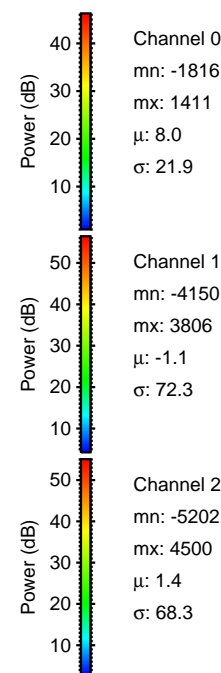

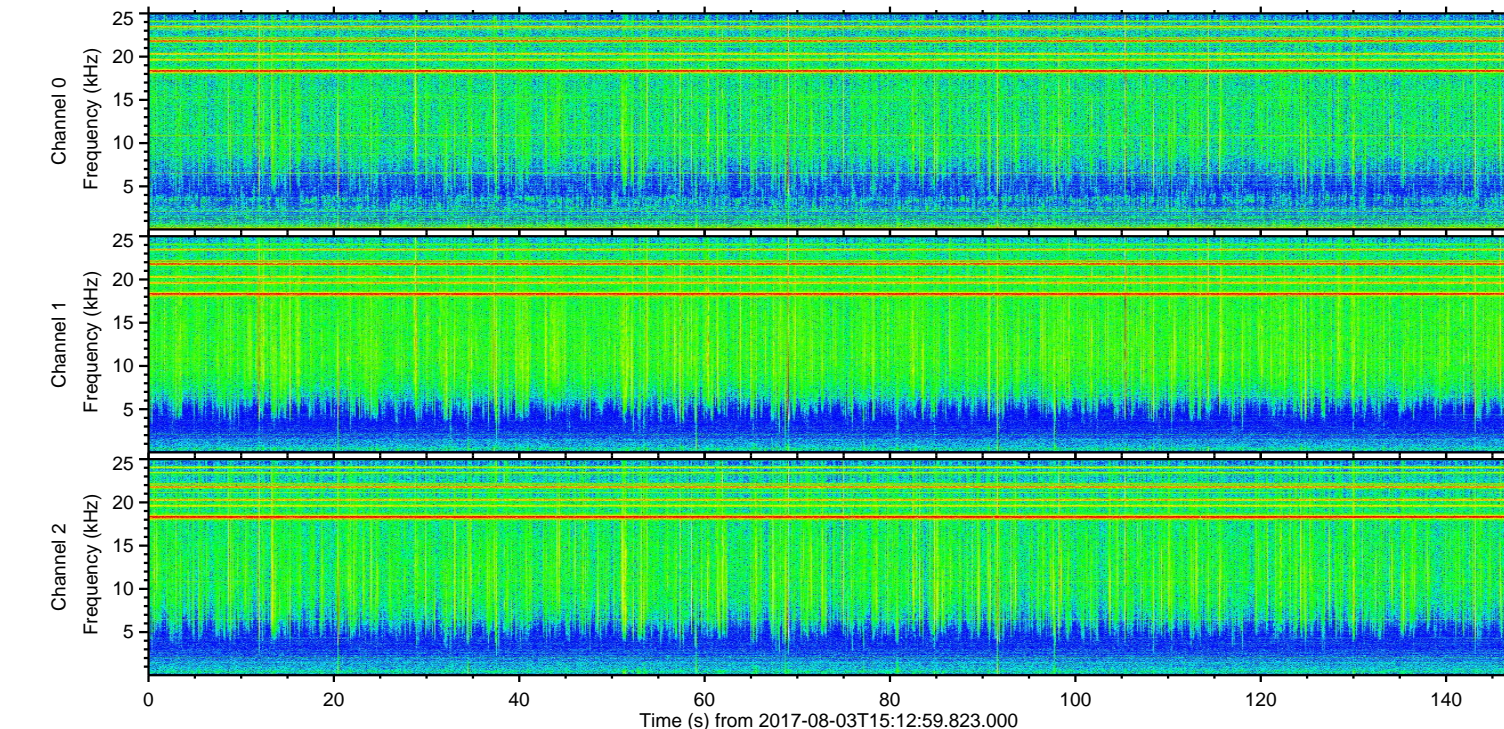
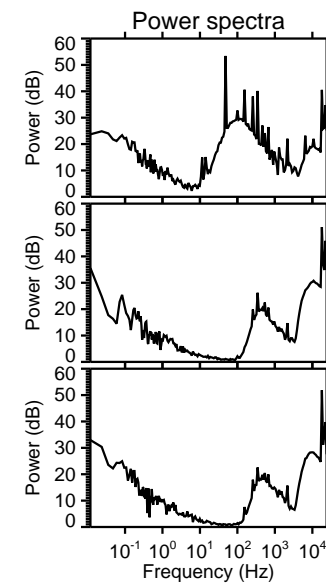
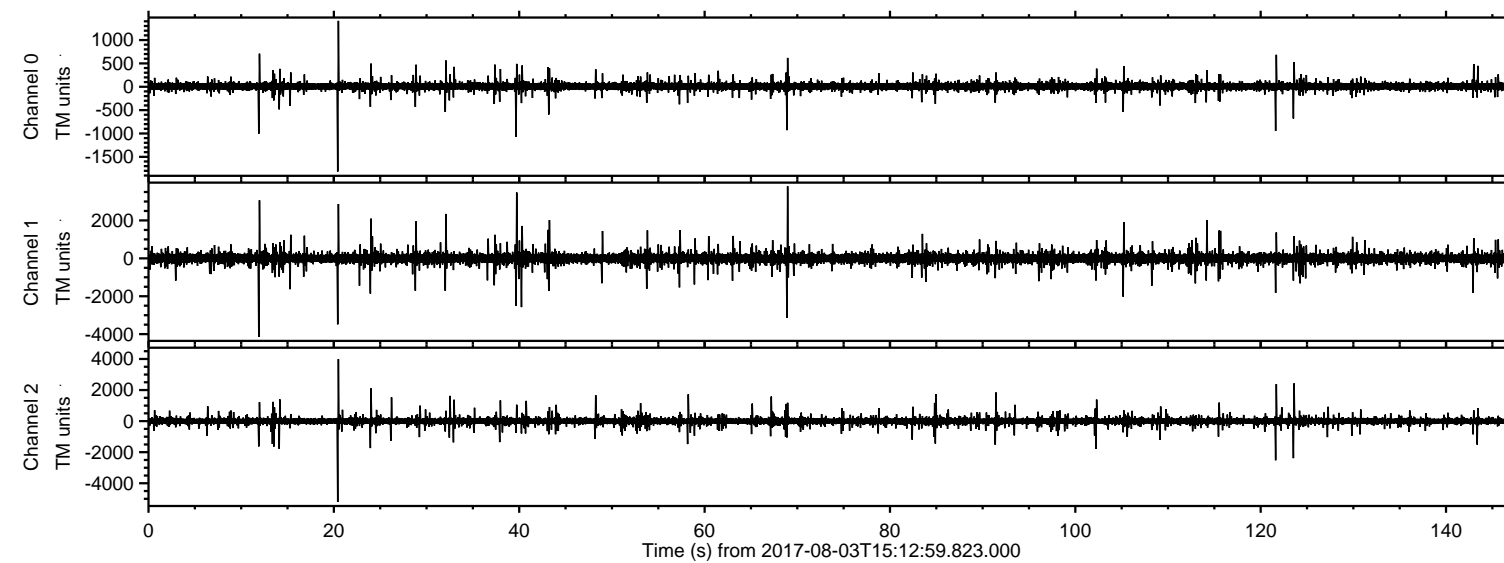

Processed Thu Aug 3 17:21:03 2017 by ELM ver.2012-10-06 from 001\_\_elm20170803\_151258\_\_dat00.bin

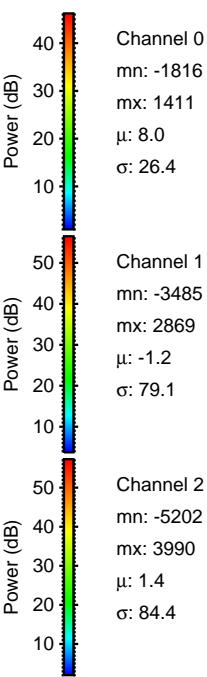
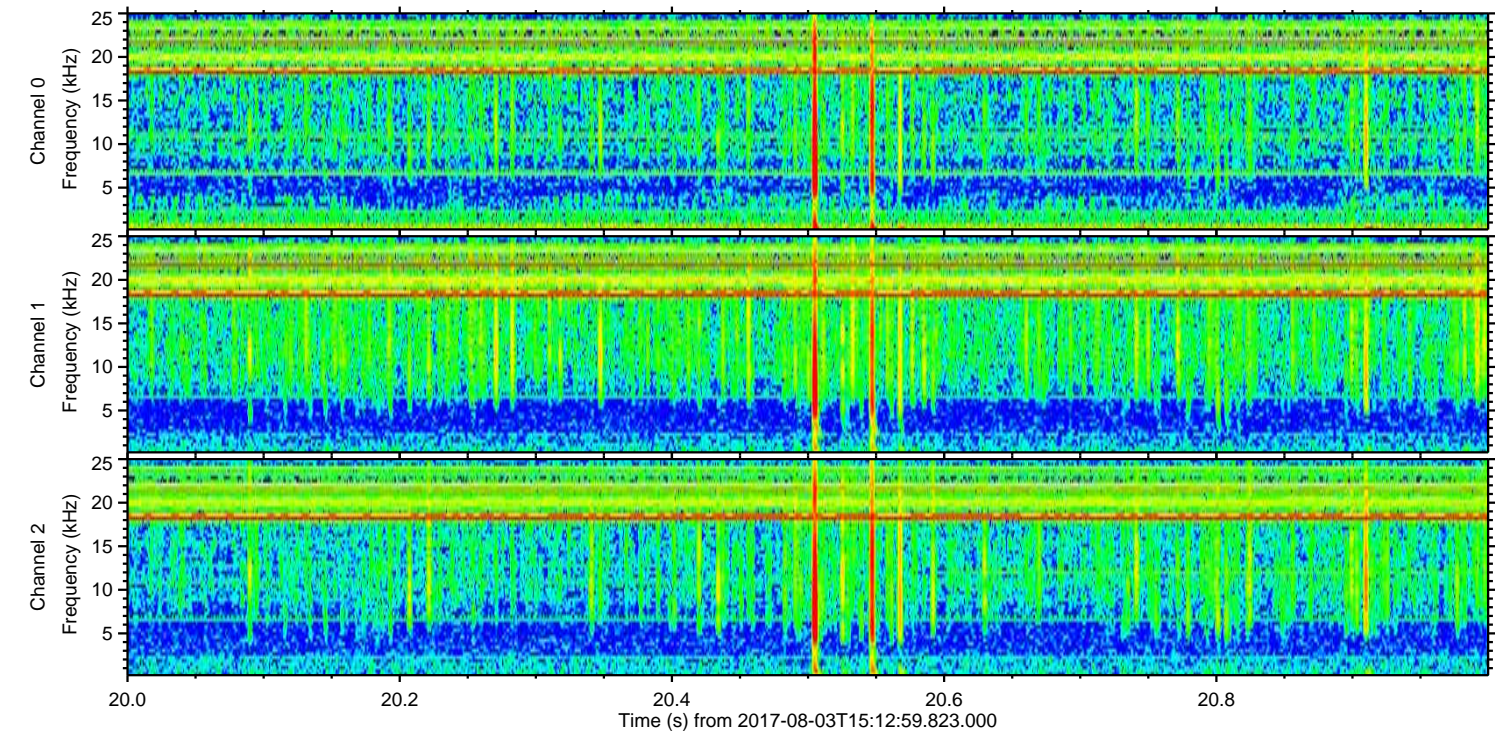
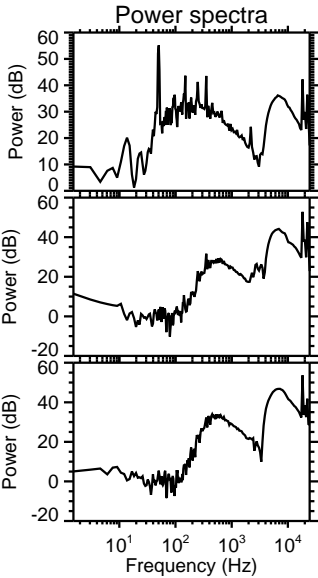
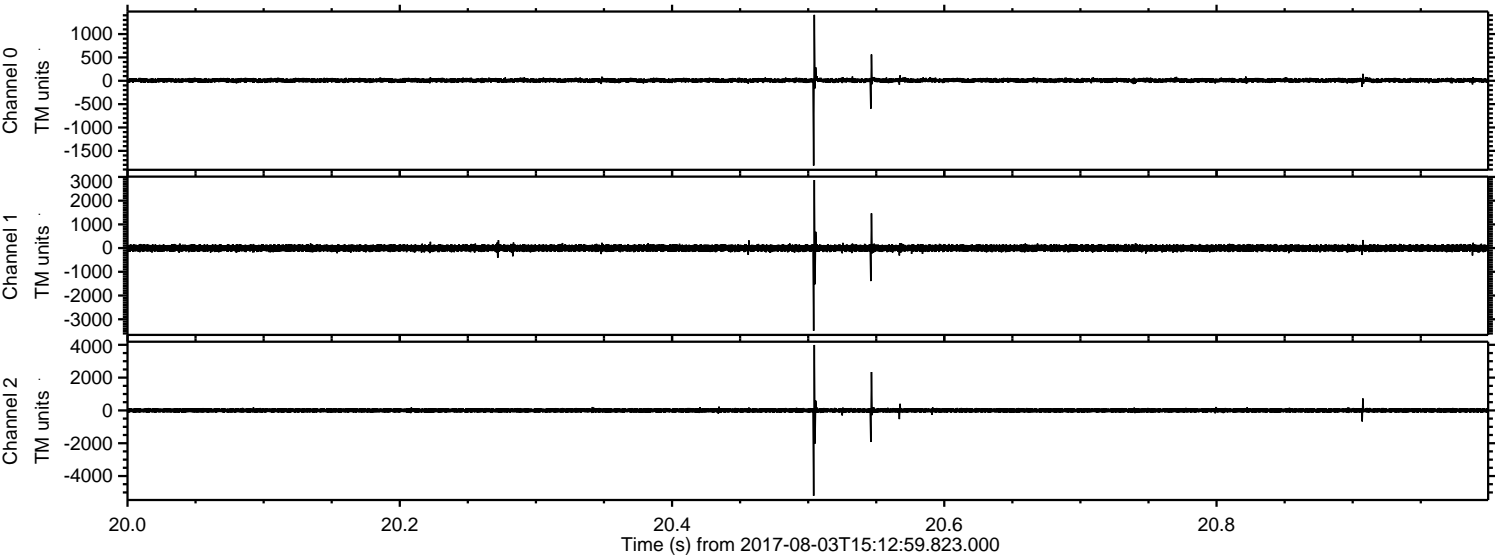

Processed Thu Aug 3 17:21:03 2017 by ELM ver.2012-10-06 from 001\_\_elm20170803\_151258\_\_dat00.bin

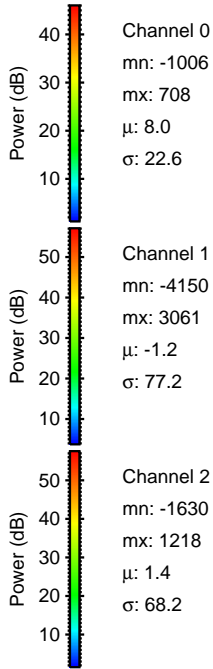
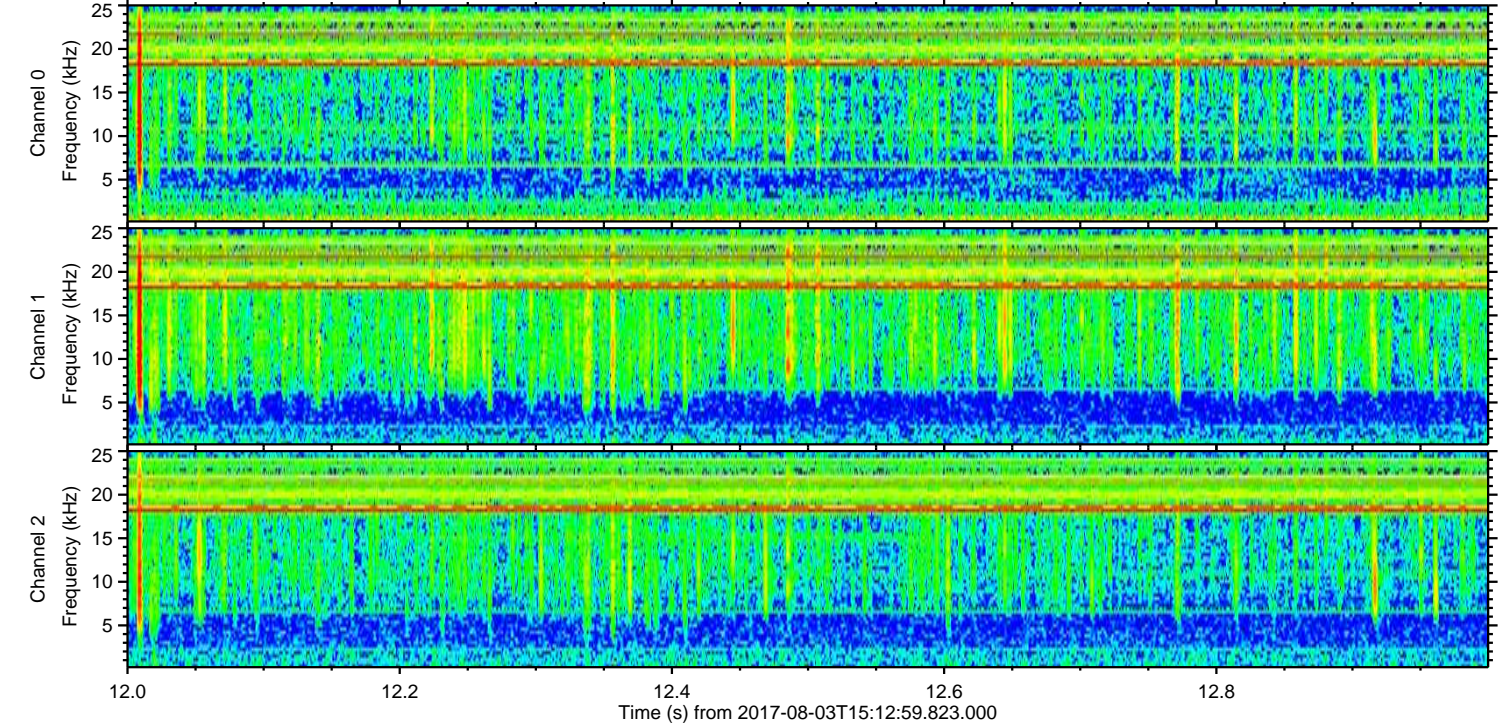
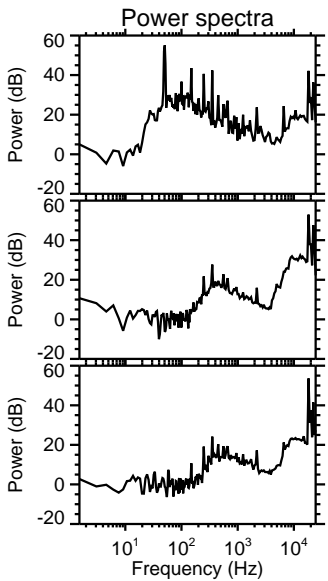
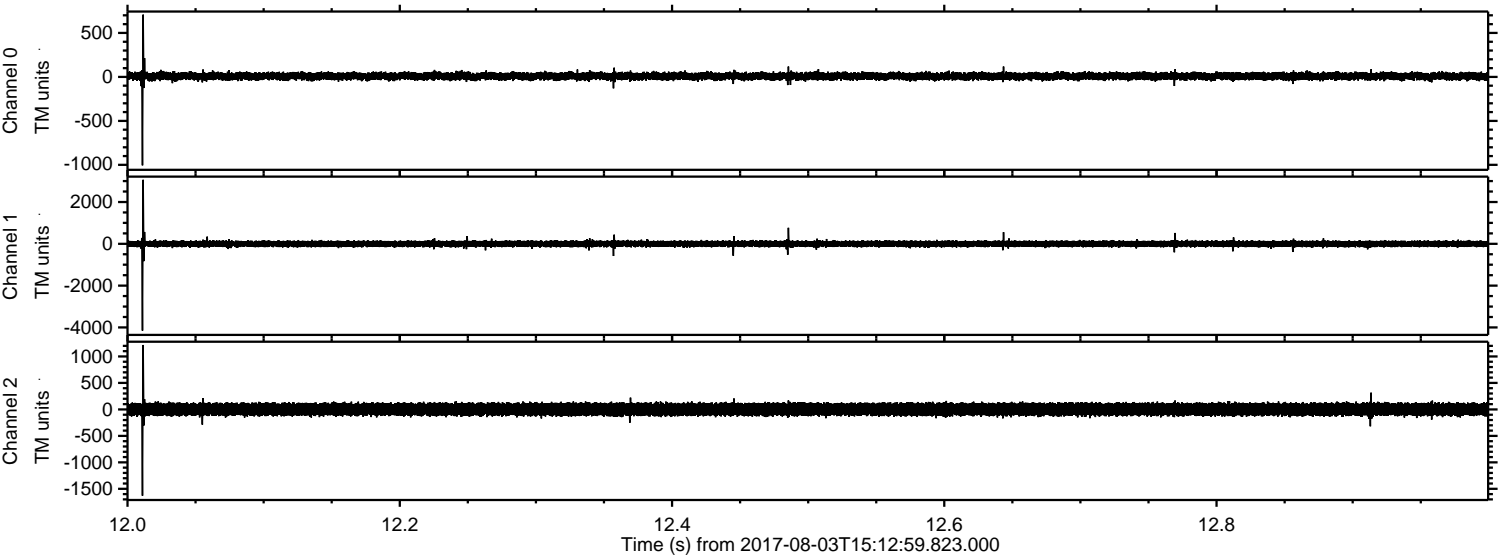



Processed Thu Aug 3 17:21:04 2017 by ELM ver.2012-10-06 from 001\_\_elm20170803\_151258\_\_dat00.bin

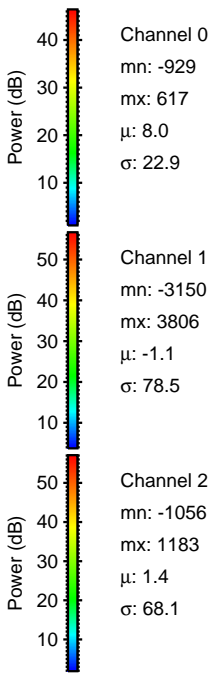
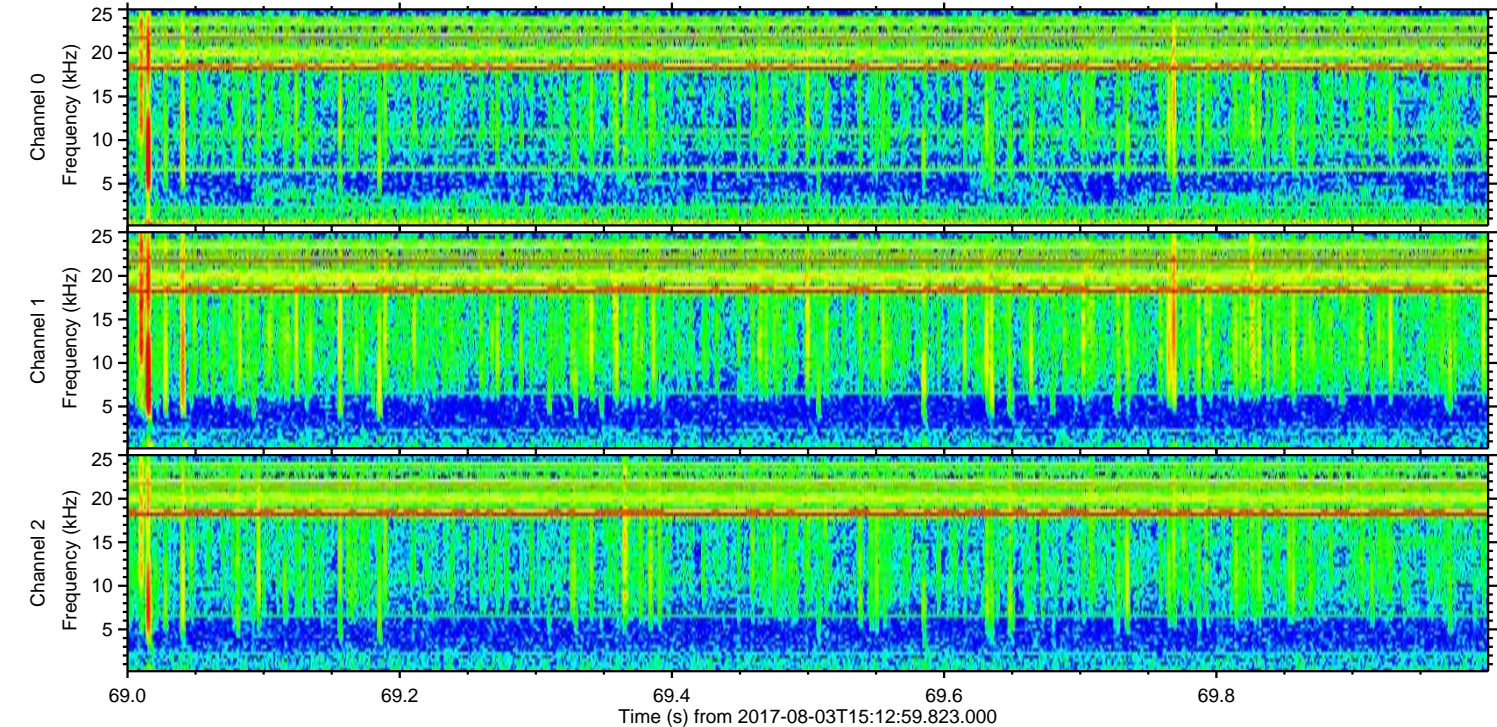
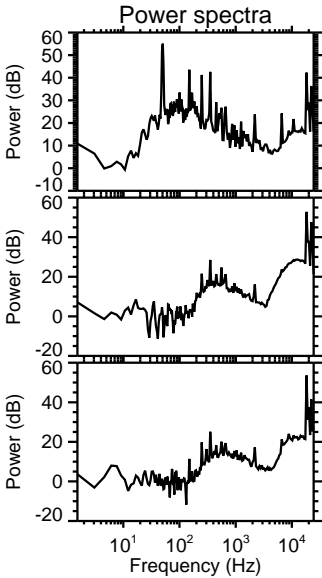
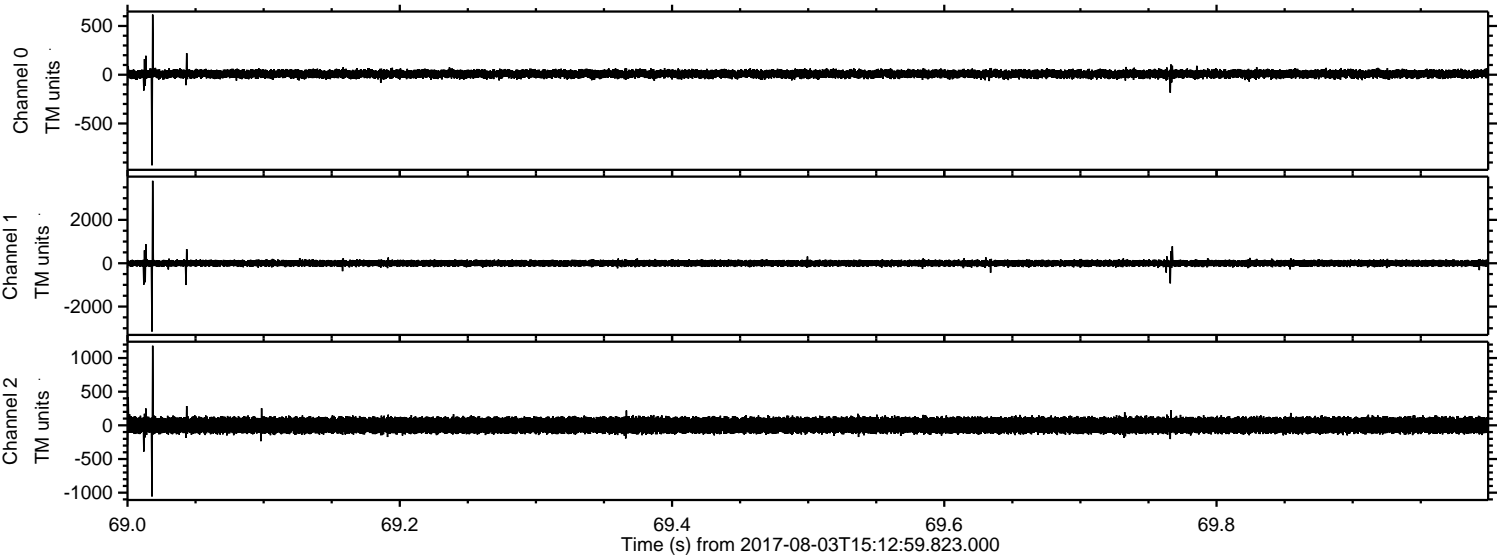

Processed Thu Aug 3 17:21:05 2017 by ELM ver.2012-10-06 from 001\_\_elm20170803\_151258\_\_dat00.bin

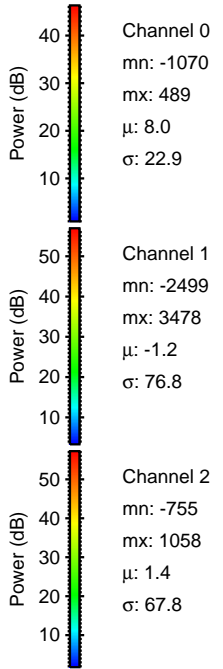
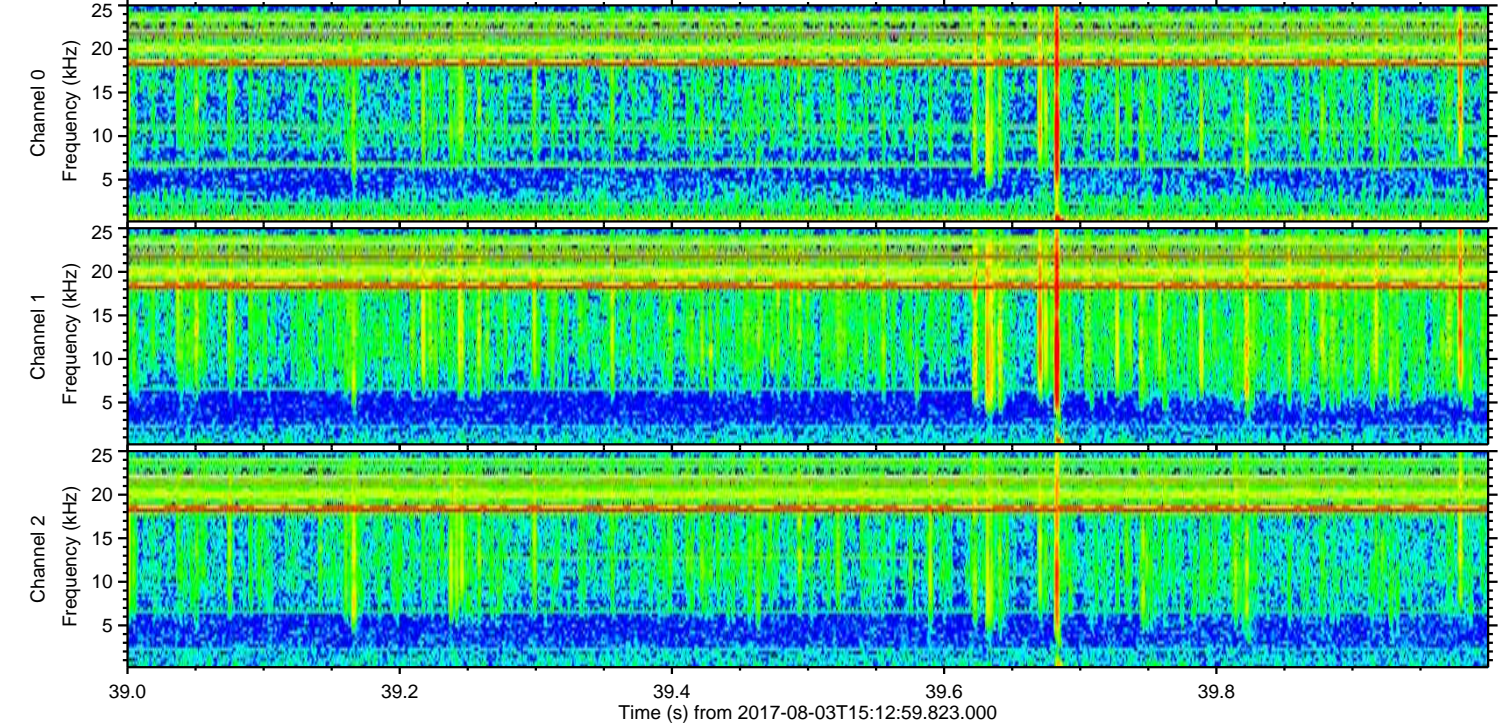
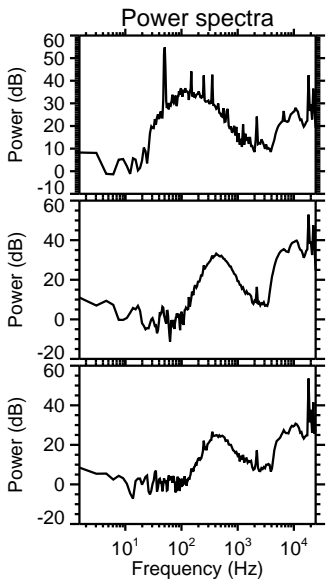
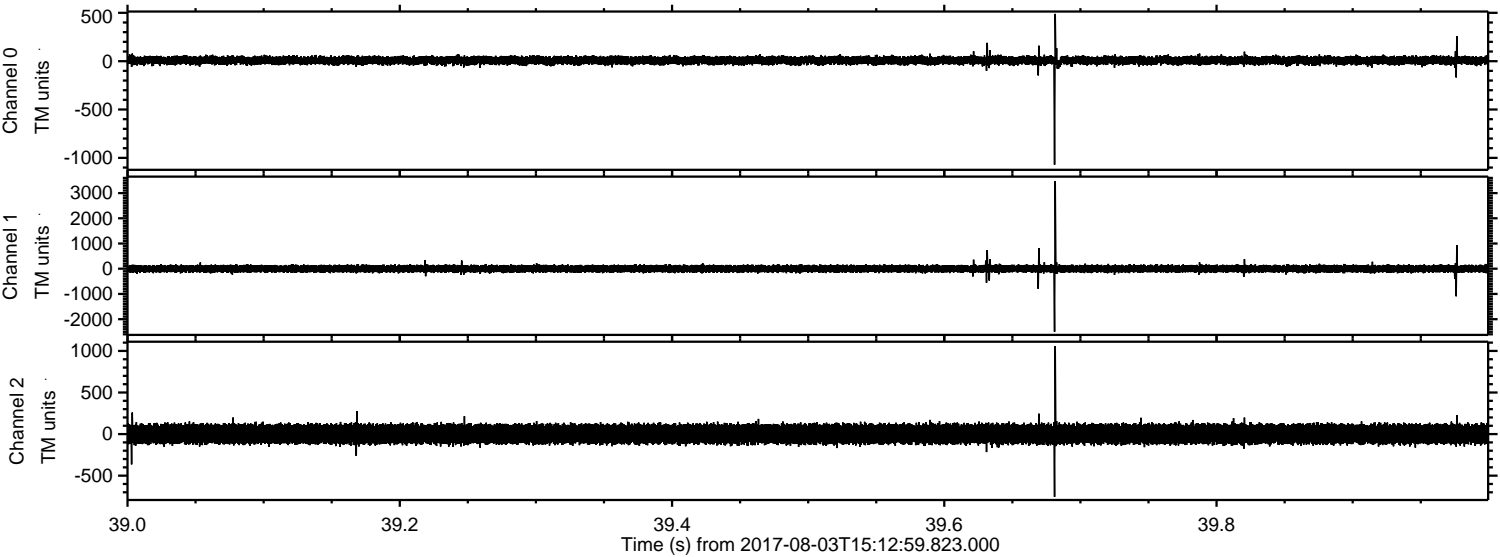



ELMAVAN 3D WAVEFORMS (Measured data sampled at 50 kHz) 51000 packets of 144 samples from 2017-08-03T15:12:59.823.000. Part 41/147

Processed Thu Aug 3 17:21:05 2017 by ELM ver.2012-10-06 from 001\_\_elm20170803\_151258\_\_dat00.bin

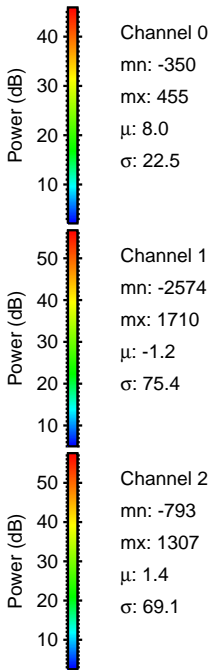
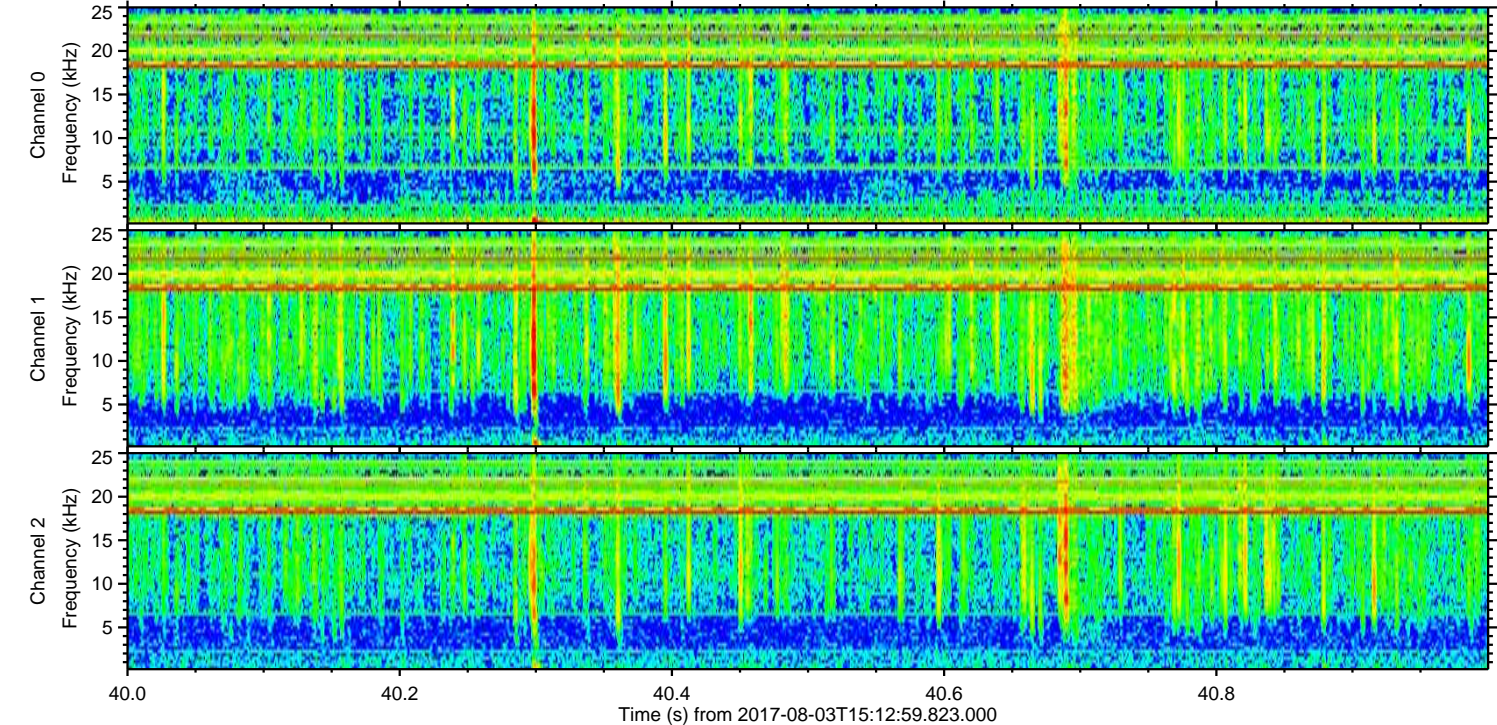
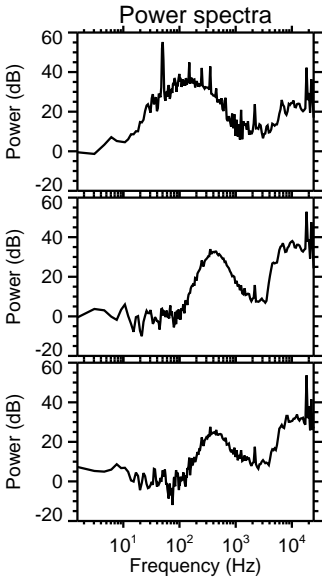
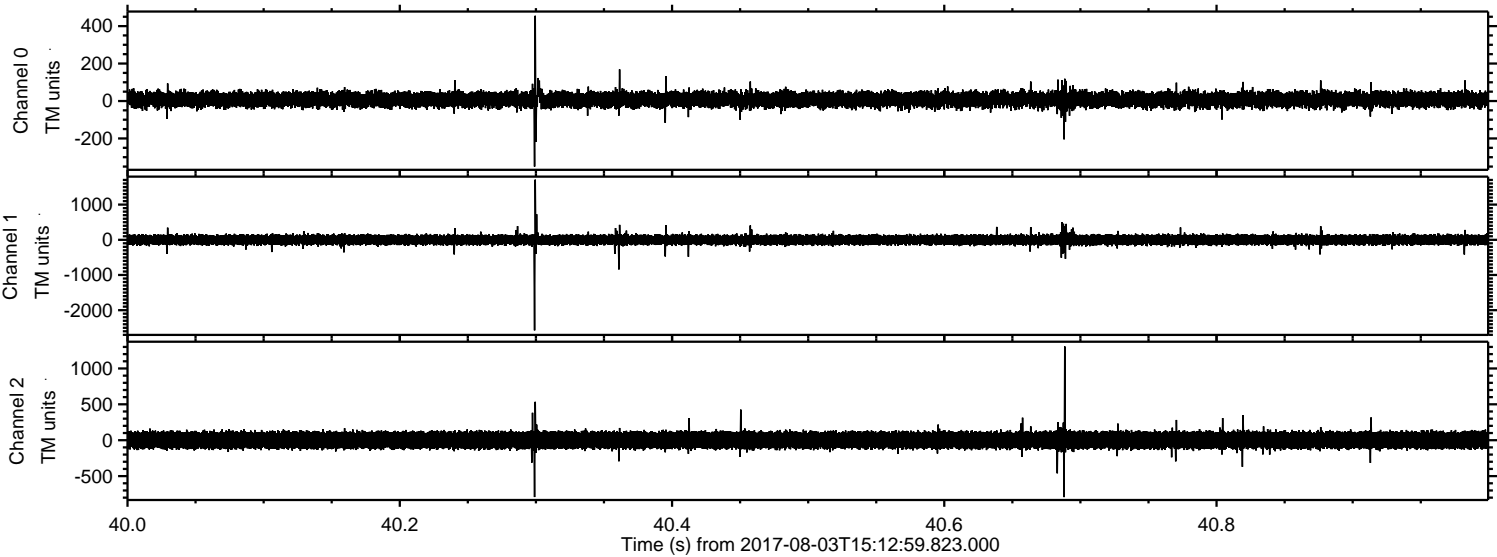

ELMAVAN 3D WAVEFORMS (Measured data sampled at 50 kHz) 51000 packets of 144 samples from 2017-08-03T15:12:59.823.000. Part 122/147

Processed Thu Aug 3 17:21:06 2017 by ELM ver.2012-10-06 from 001\_\_elm20170803\_151258\_\_dat00.bin

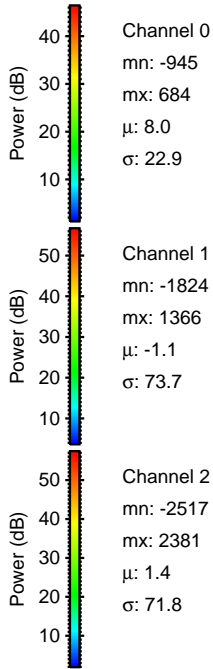
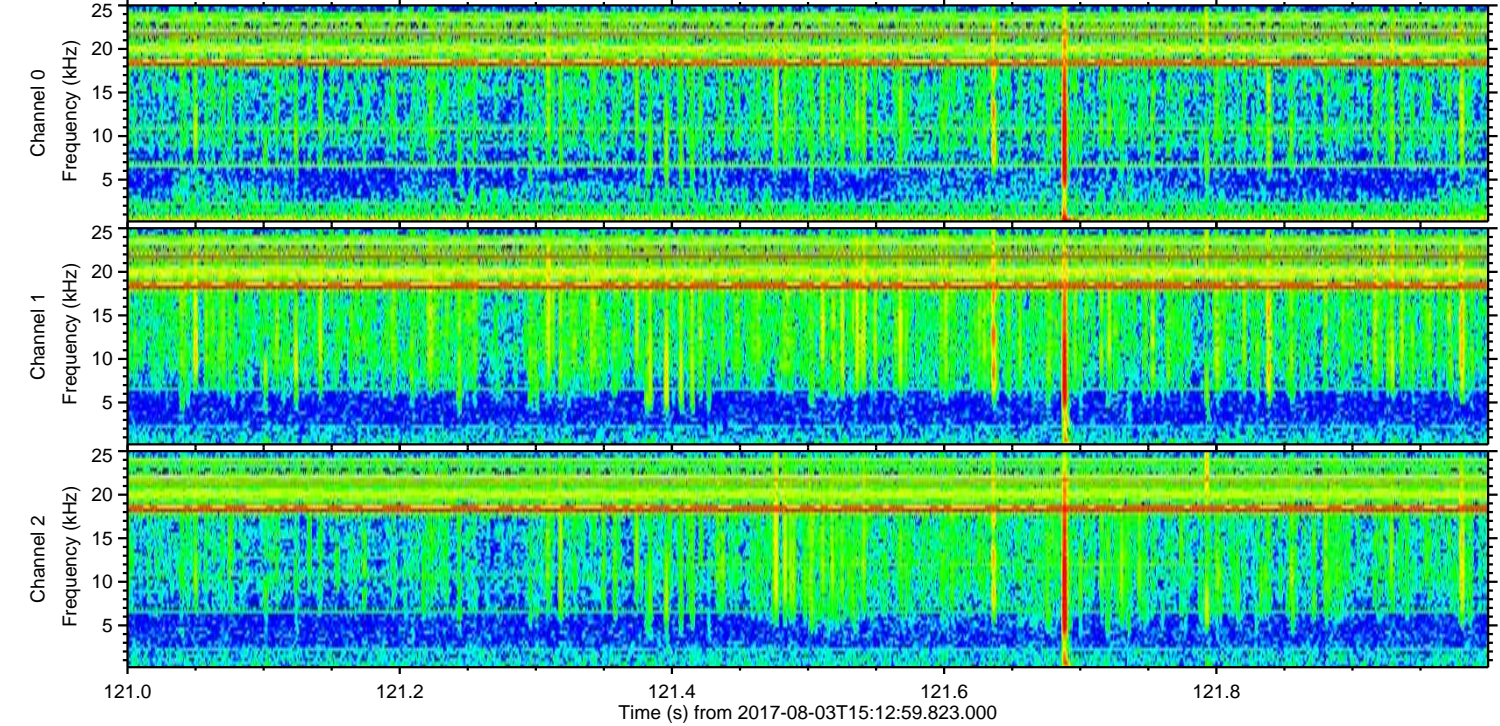
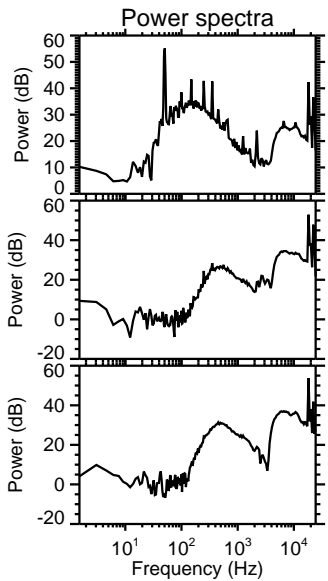
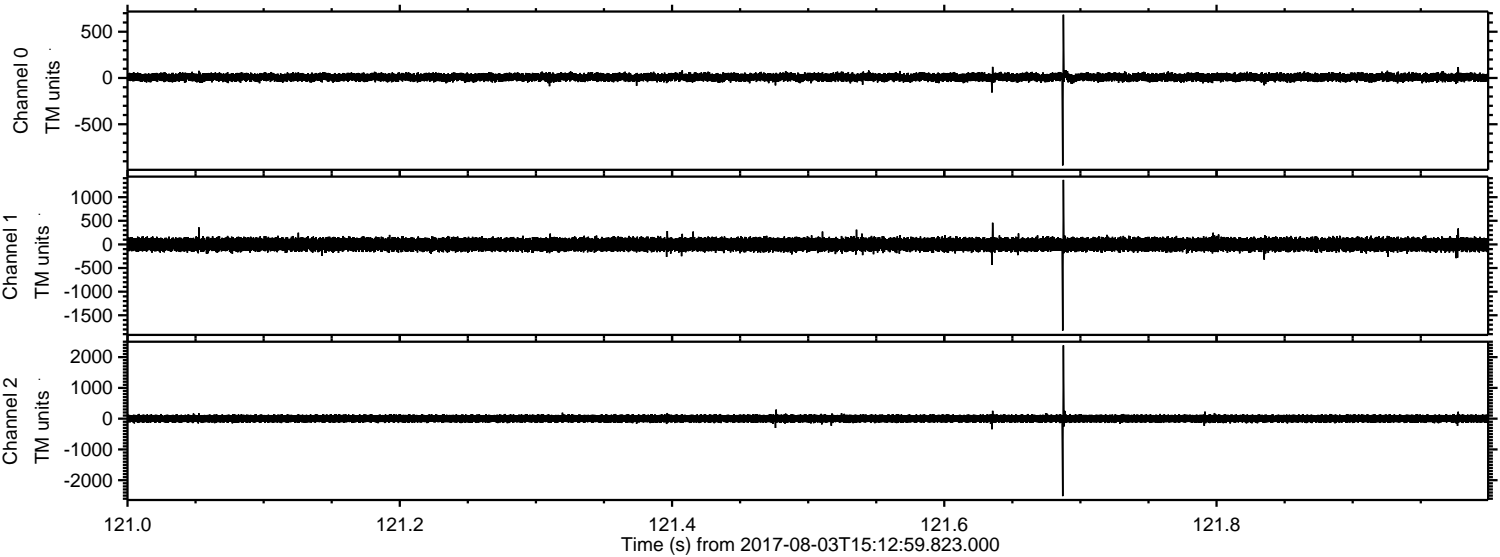

Channel 0  
mn: -945  
mx: 684  
 $\mu$ : 8.0  
 $\sigma$ : 22.9

Channel 1  
mn: -1824  
mx: 1366  
 $\mu$ : -1.1  
 $\sigma$ : 73.7

Channel 2  
mn: -2517  
mx: 2381  
 $\mu$ : 1.4  
 $\sigma$ : 71.8



ELMAVAN 3D WAVEFORMS (Measured data sampled at 50 kHz) 51000 packets of 144 samples from 2017-08-03T15:12:59.823.000. Part 124/147

Processed Thu Aug 3 17:21:06 2017 by ELM ver.2012-10-06 from 001\_\_elm20170803\_151258\_\_dat00.bin

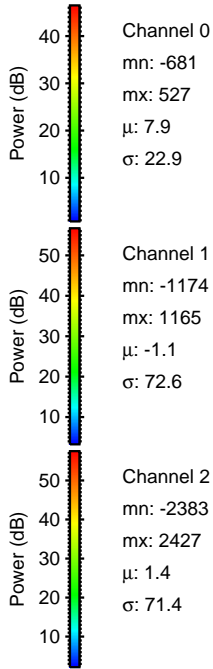
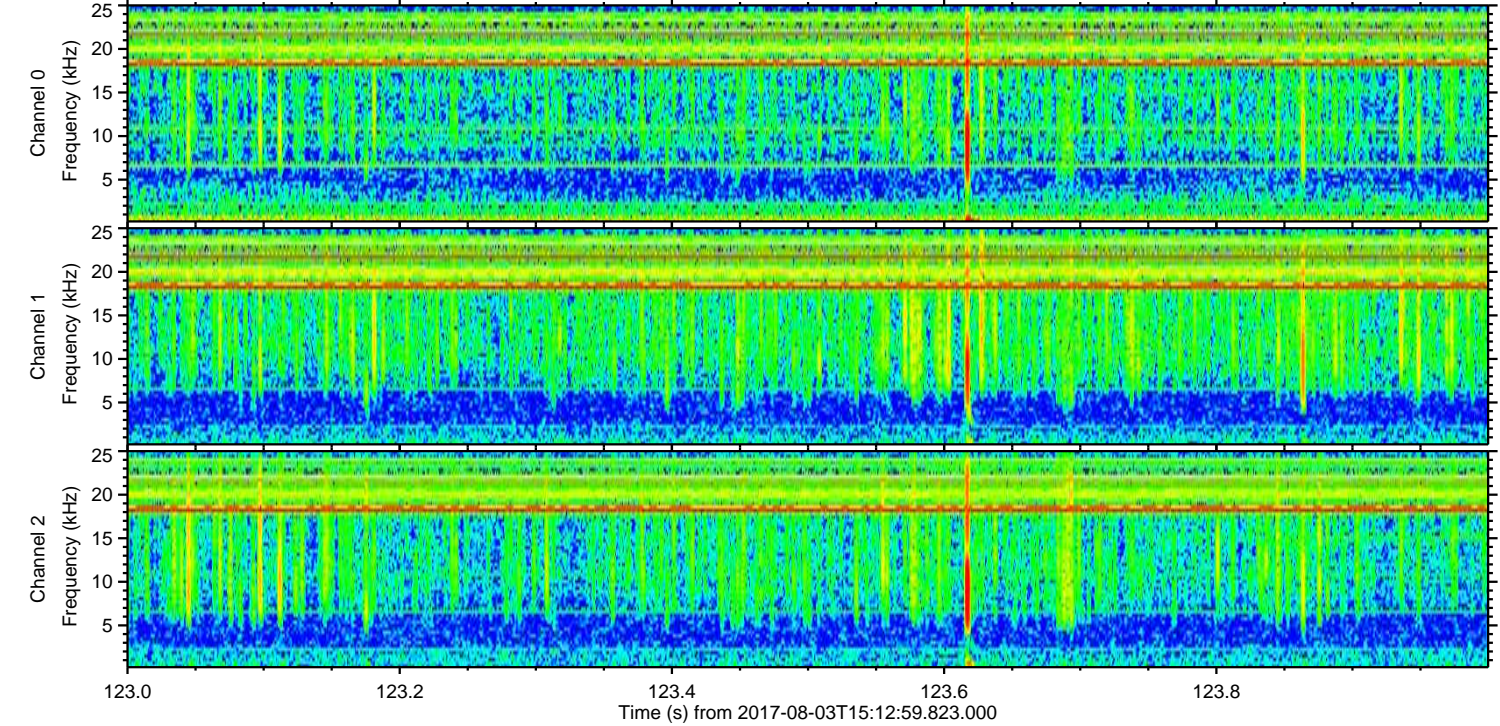
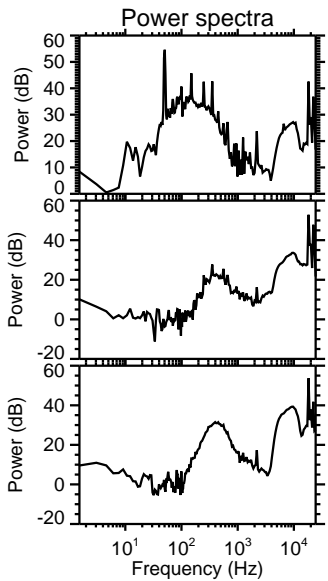
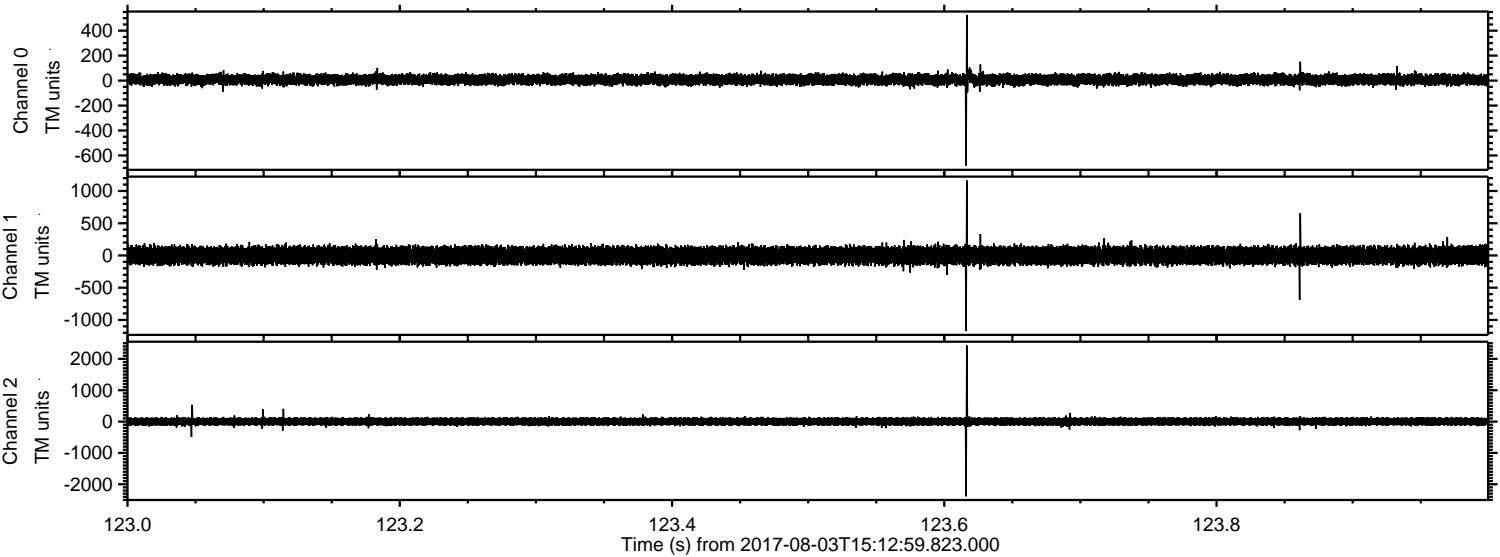



Processed Thu Aug 3 17:21:07 2017 by ELM ver.2012-10-06 from 001\_\_elm20170803\_151258\_\_dat00.bin

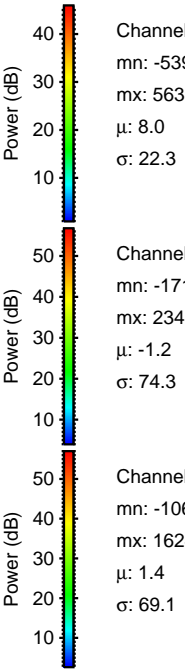
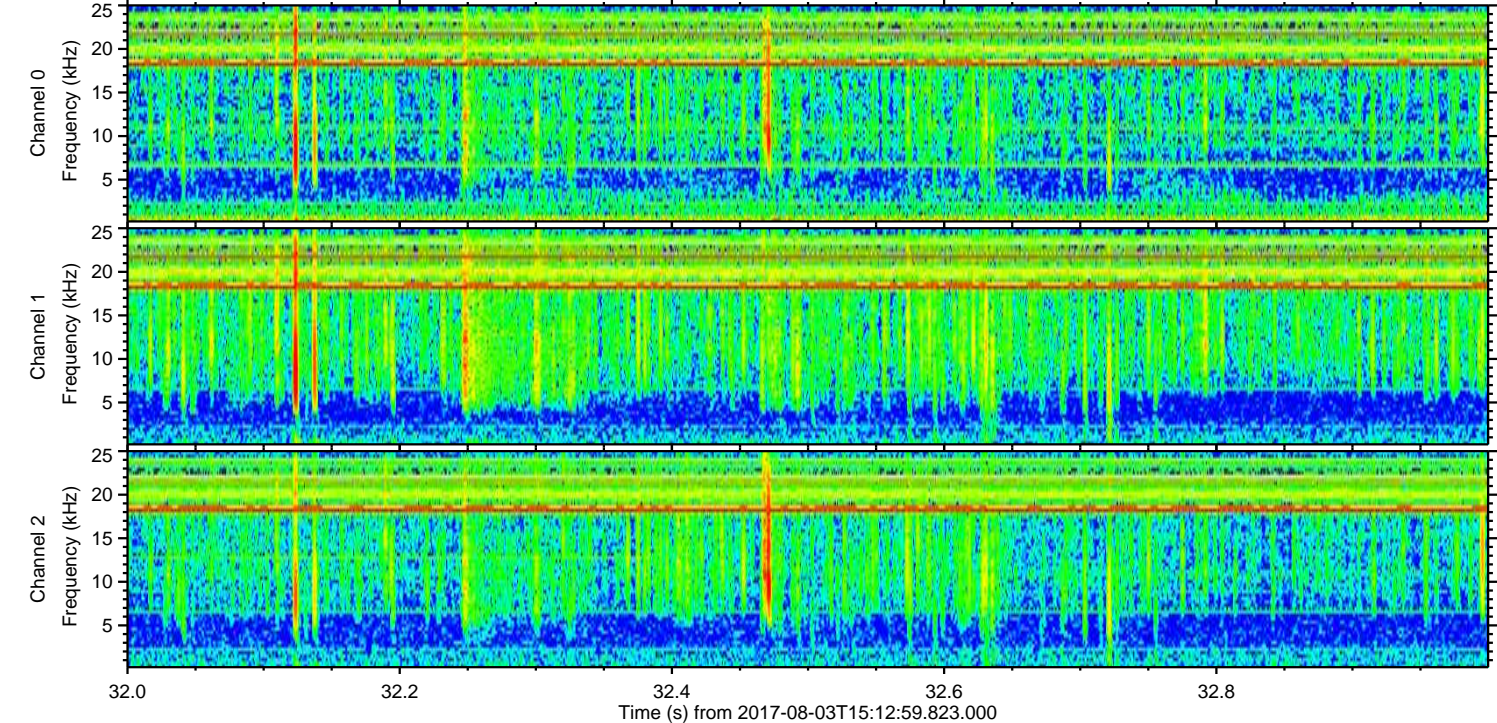
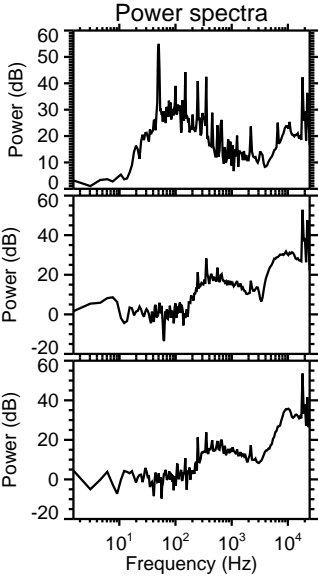
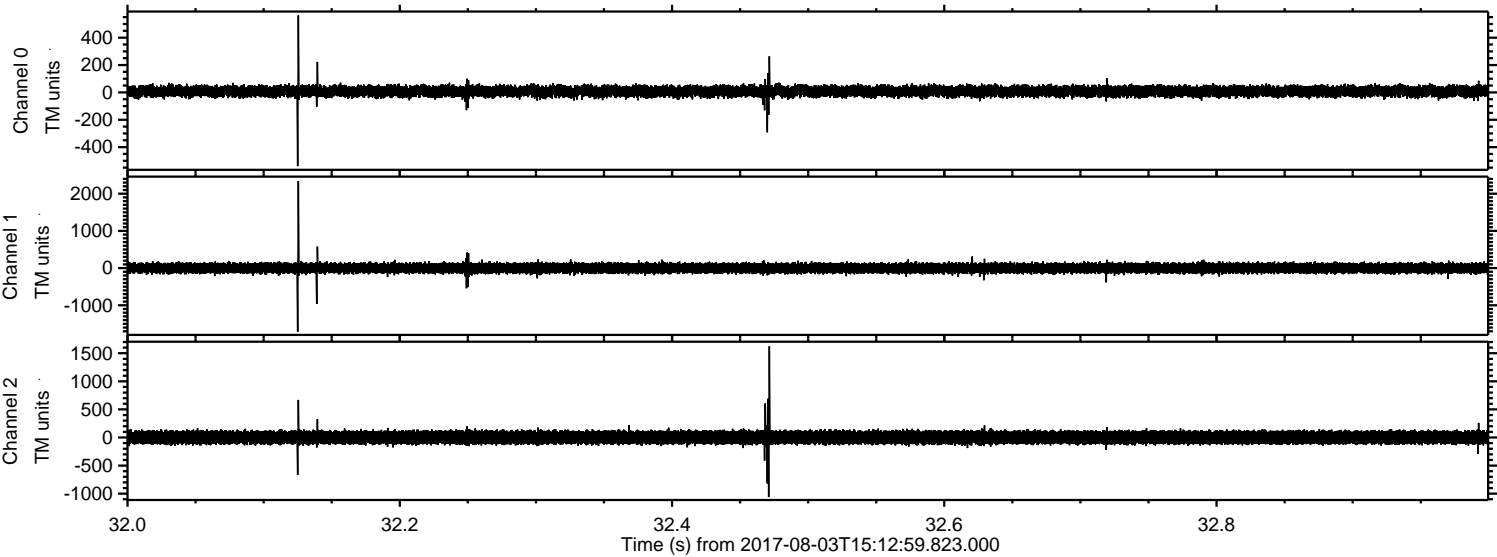

Channel 0  
mn: -539  
mx: 563  
 $\mu$ : 8.0  
 $\sigma$ : 22.3

Channel 1  
mn: -1712  
mx: 2343  
 $\mu$ : -1.2  
 $\sigma$ : 74.3

Channel 2  
mn: -1060  
mx: 1624  
 $\mu$ : 1.4  
 $\sigma$ : 69.1



Processed Thu Aug 3 17:21:08 2017 by ELM ver.2012-10-06 from 001\_\_elm20170803\_151258\_\_dat00.bin

