

ELMAVAN 3D WAVEFORMS (Measured data sampled at 50 kHz) 51000 packets of 144 samples from 2017-08-03T11:32:50.698.999.

Processed Thu Aug 3 13:40:51 2017 by ELM ver.2012-10-06 from 001\_\_elm20170803\_113249\_\_dat00.bin

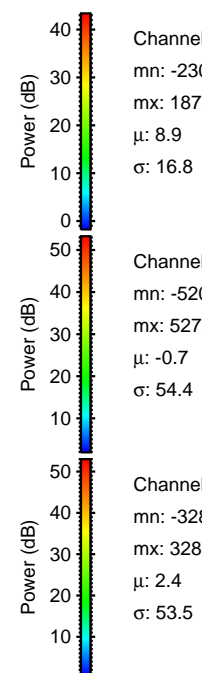

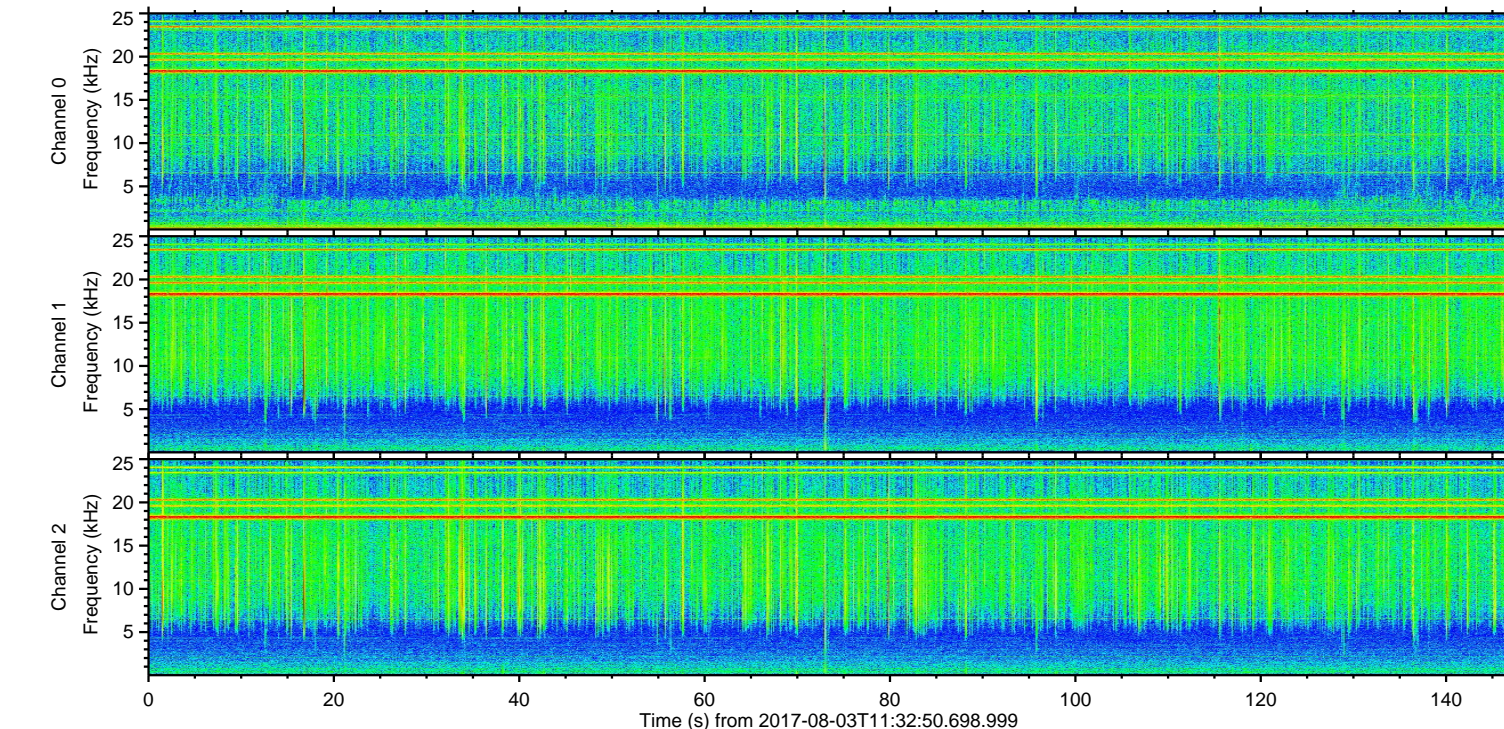
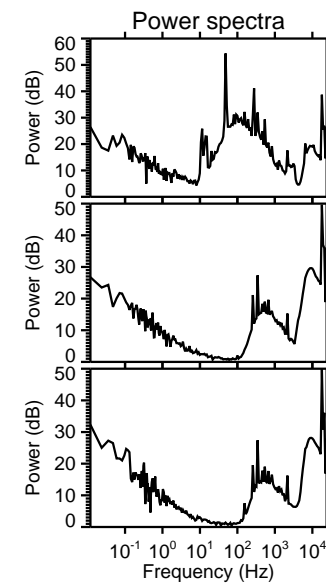
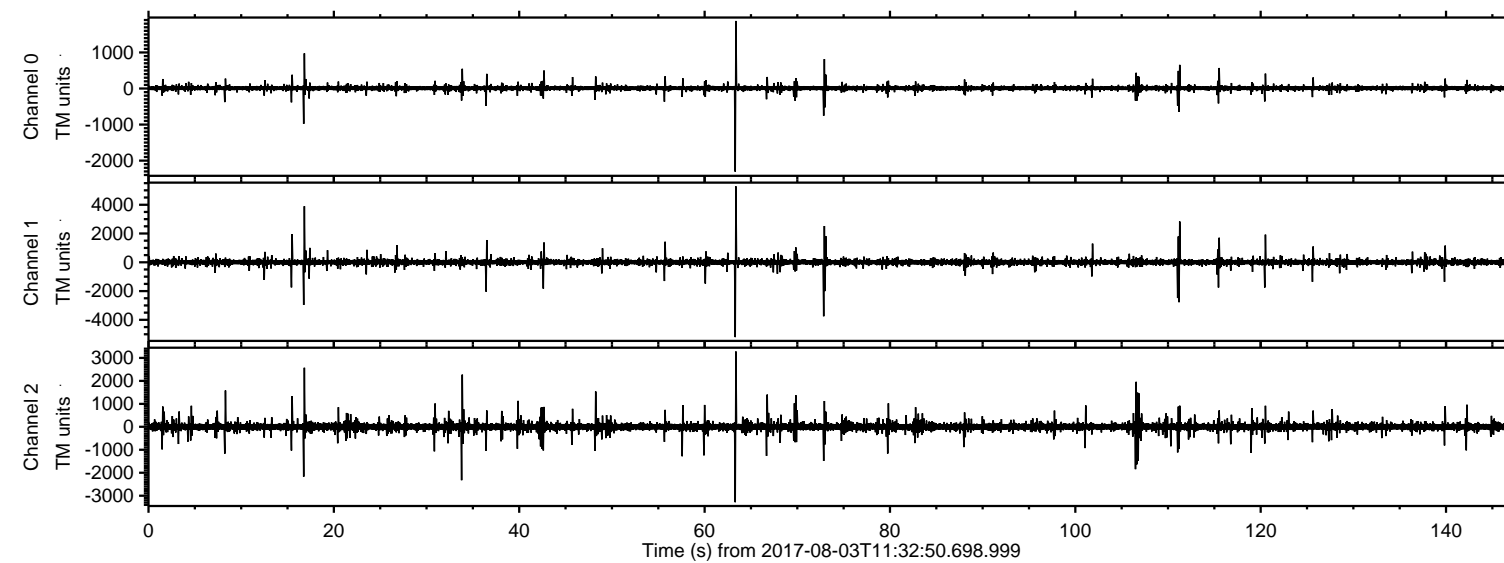

Processed Thu Aug 3 13:41:01 2017 by ELM ver.2012-10-06 from 001\_\_elm20170803\_113249\_\_dat00.bin

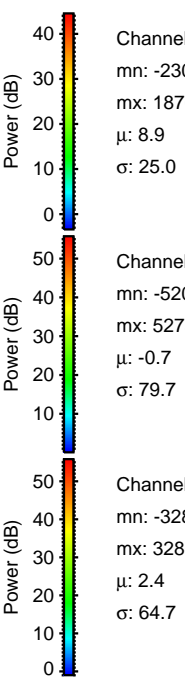
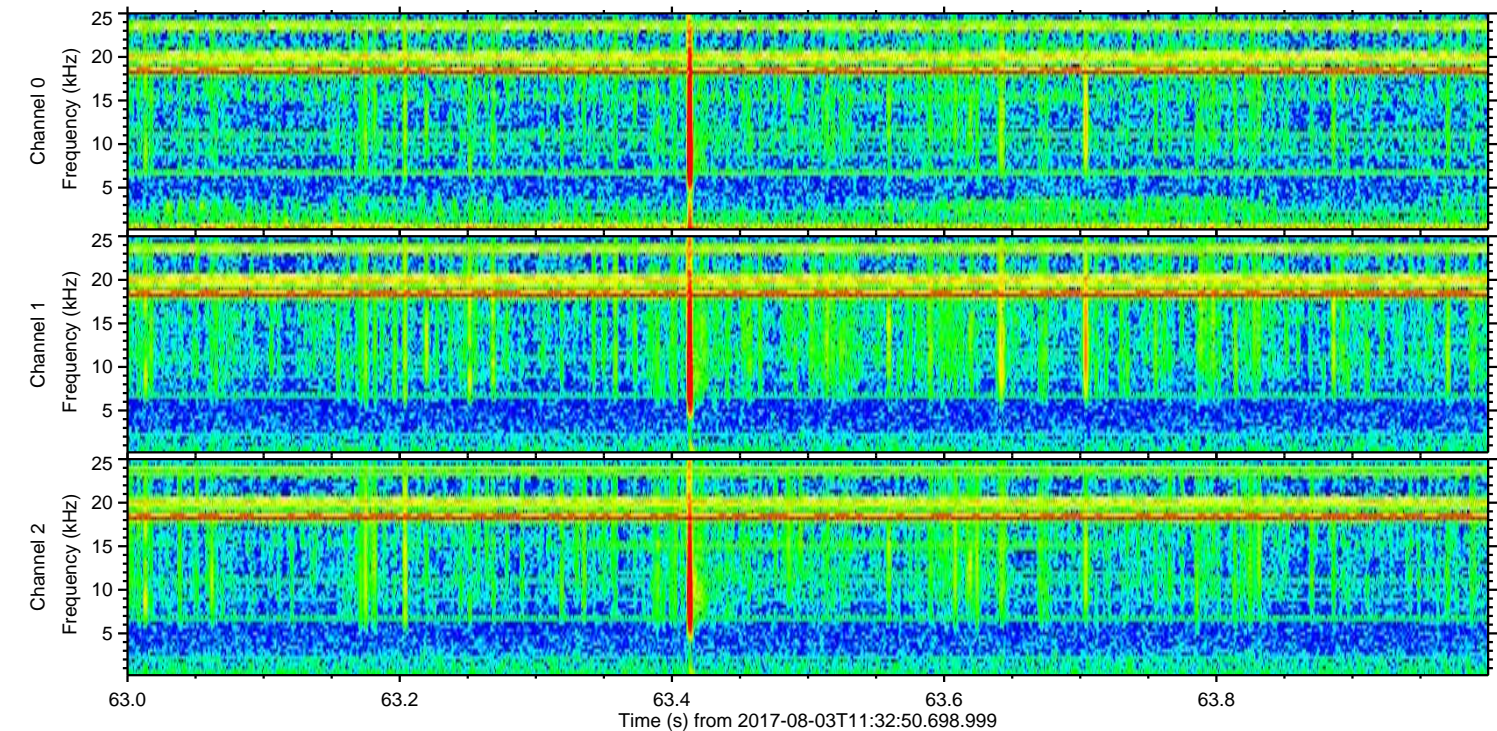
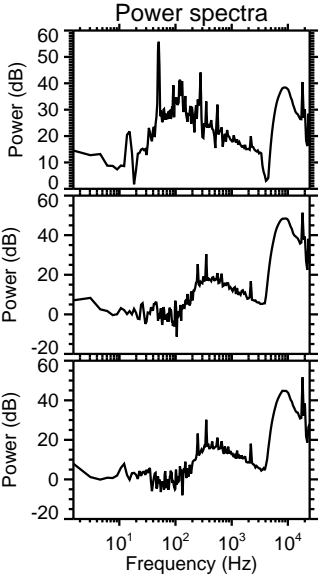
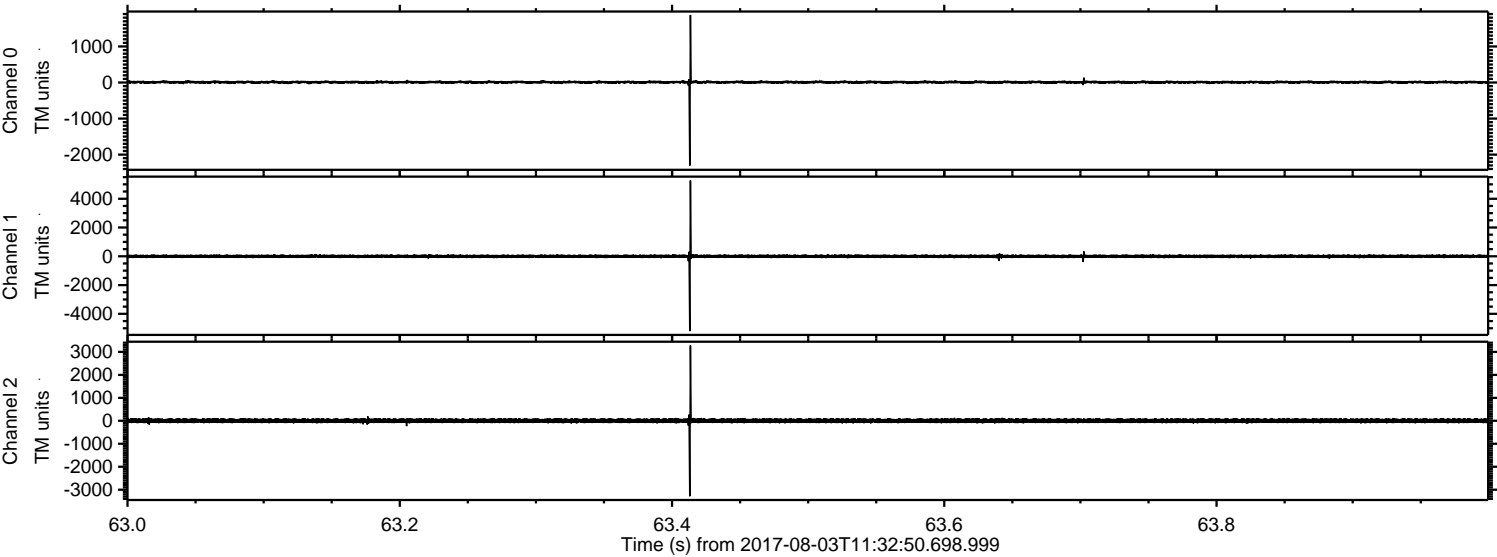



Processed Thu Aug 3 13:41:01 2017 by ELM ver.2012-10-06 from 001\_\_elm20170803\_113249\_\_dat00.bin

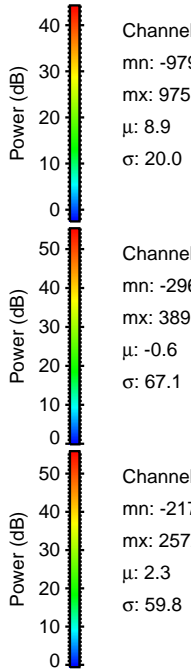
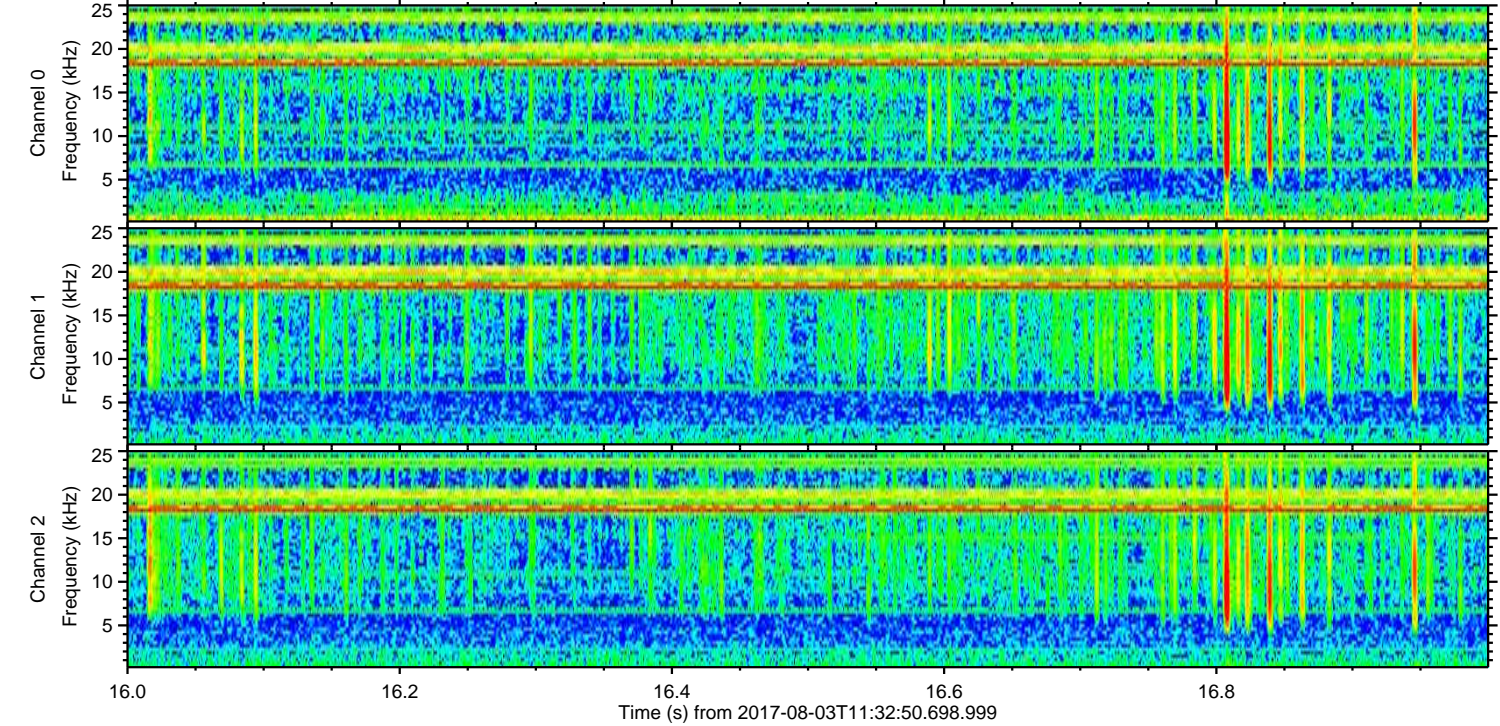
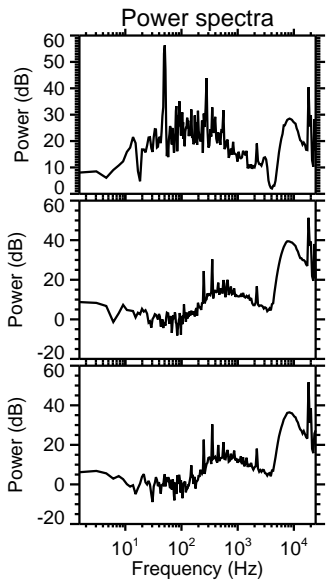
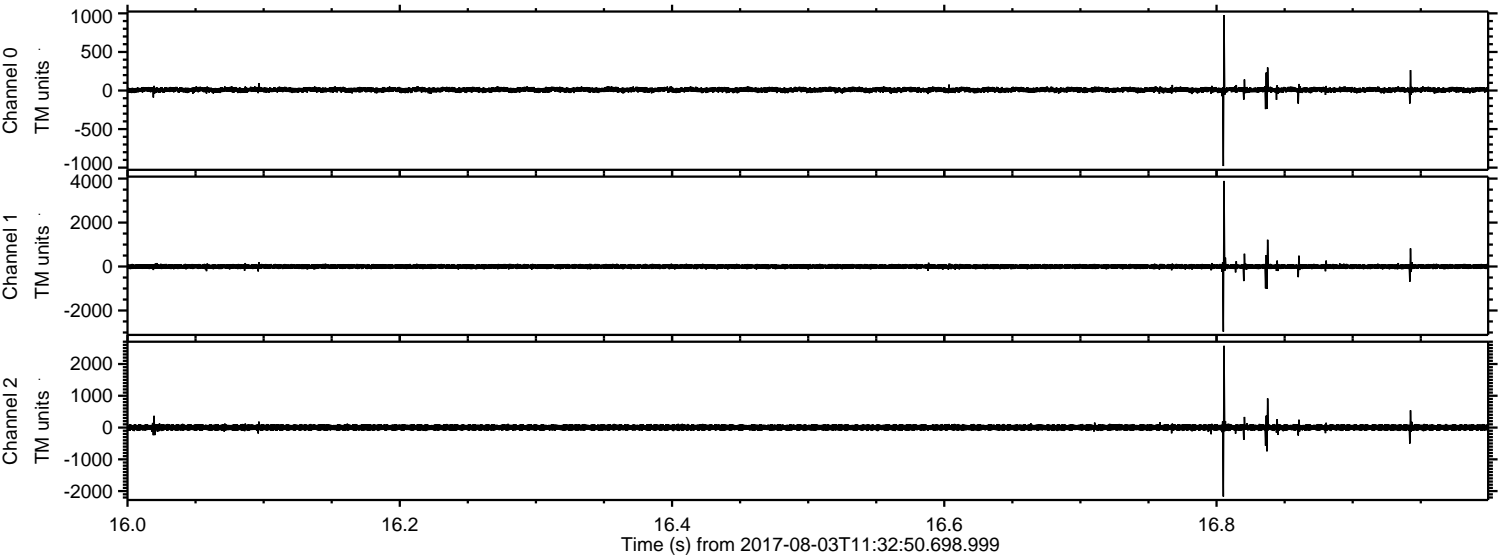



Processed Thu Aug 3 13:41:02 2017 by ELM ver.2012-10-06 from 001\_\_elm20170803\_113249\_\_dat00.bin

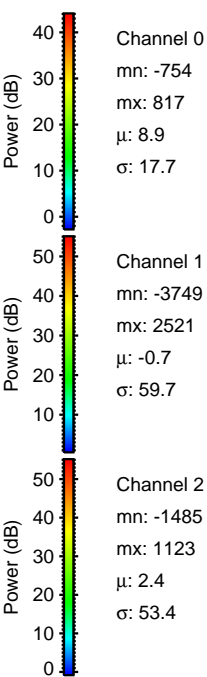
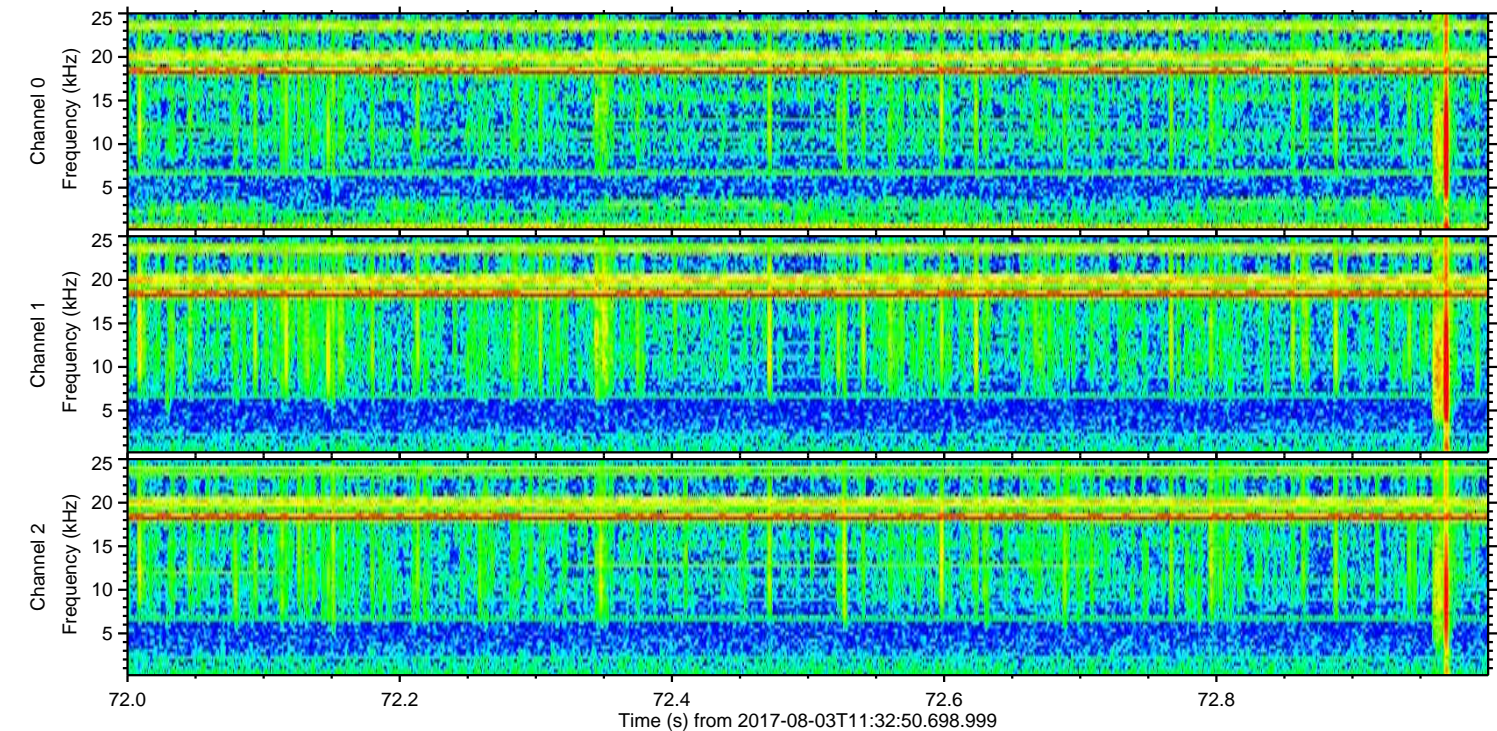
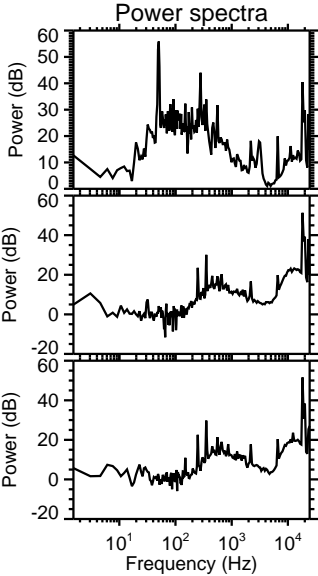
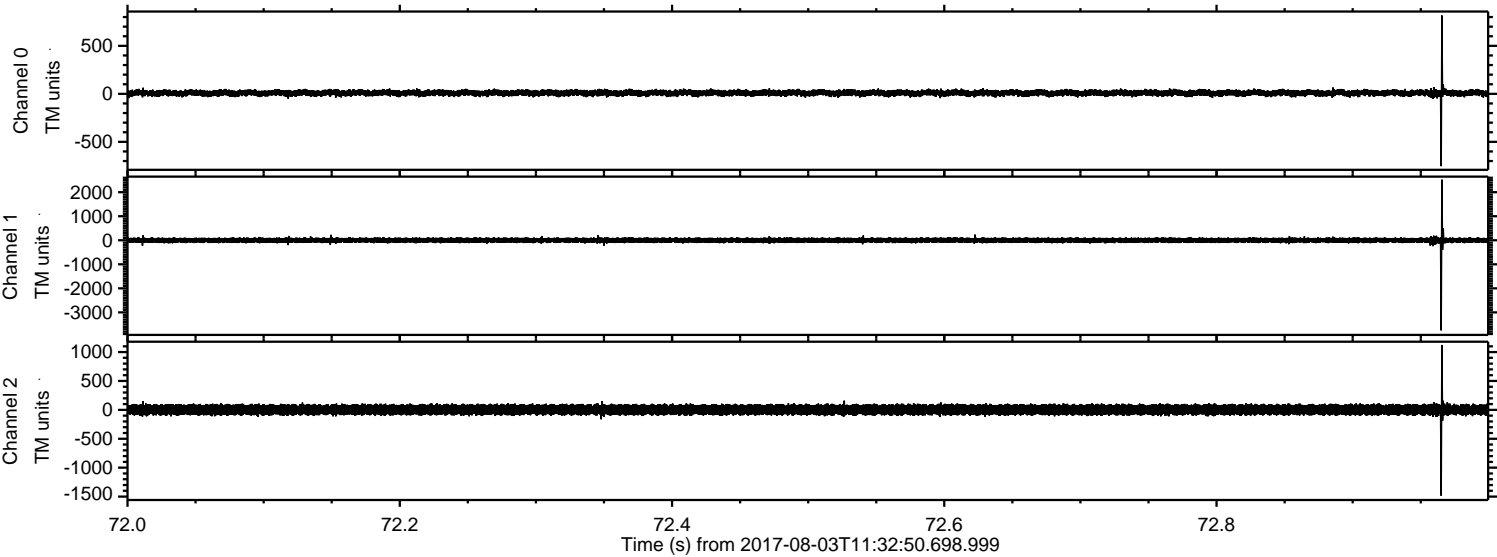



ELMAVAN 3D WAVEFORMS (Measured data sampled at 50 kHz) 51000 packets of 144 samples from 2017-08-03T11:32:50.698.999. Part 112/147

Processed Thu Aug 3 13:41:03 2017 by ELM ver.2012-10-06 from 001\_\_elm20170803\_113249\_\_dat00.bin

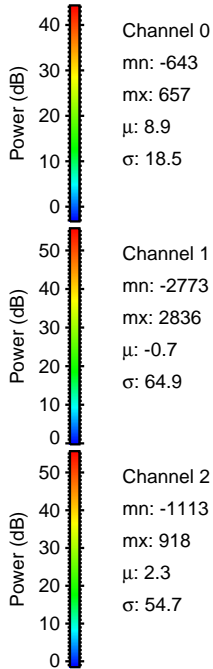
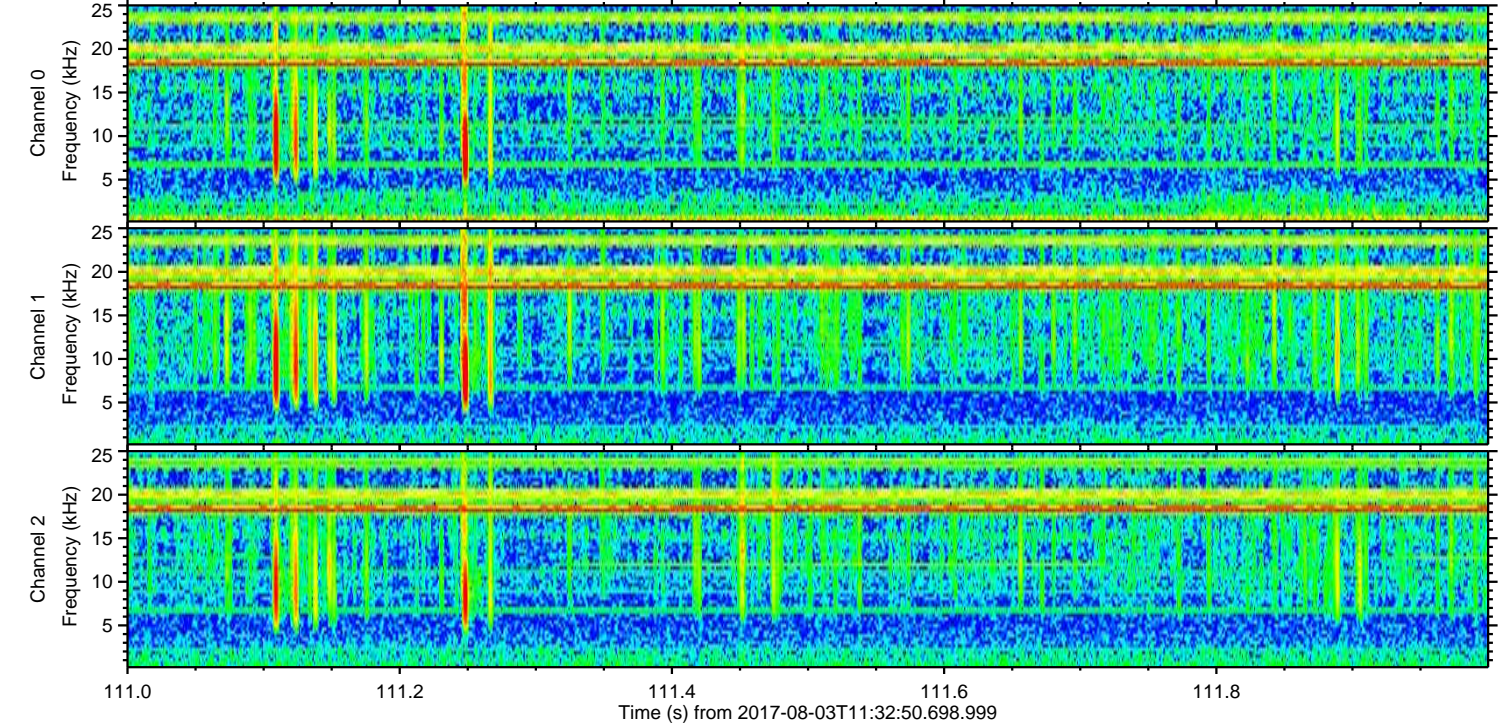
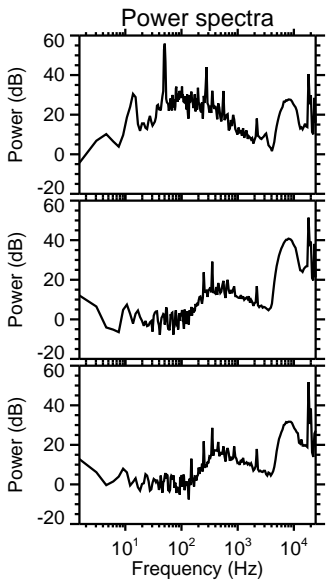
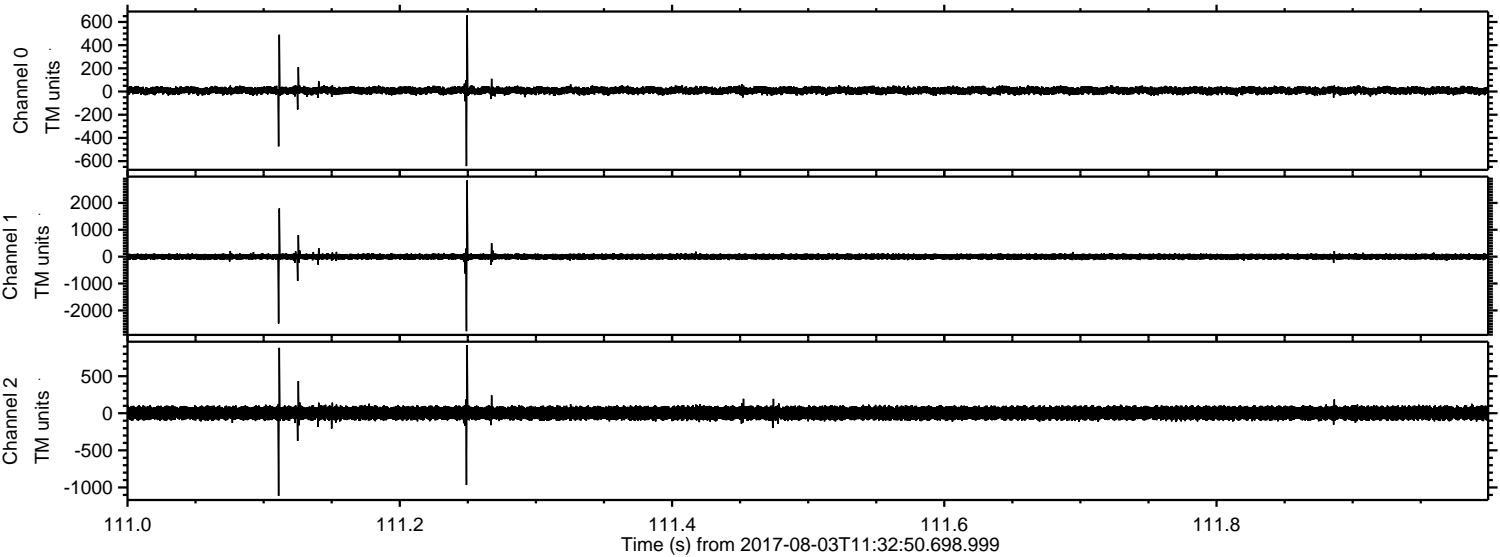



Processed Thu Aug 3 13:41:04 2017 by ELM ver.2012-10-06 from 001\_\_elm20170803\_113249\_\_dat00.bin

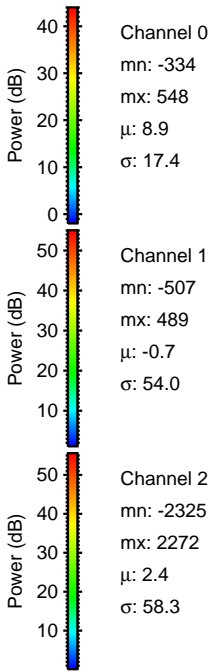
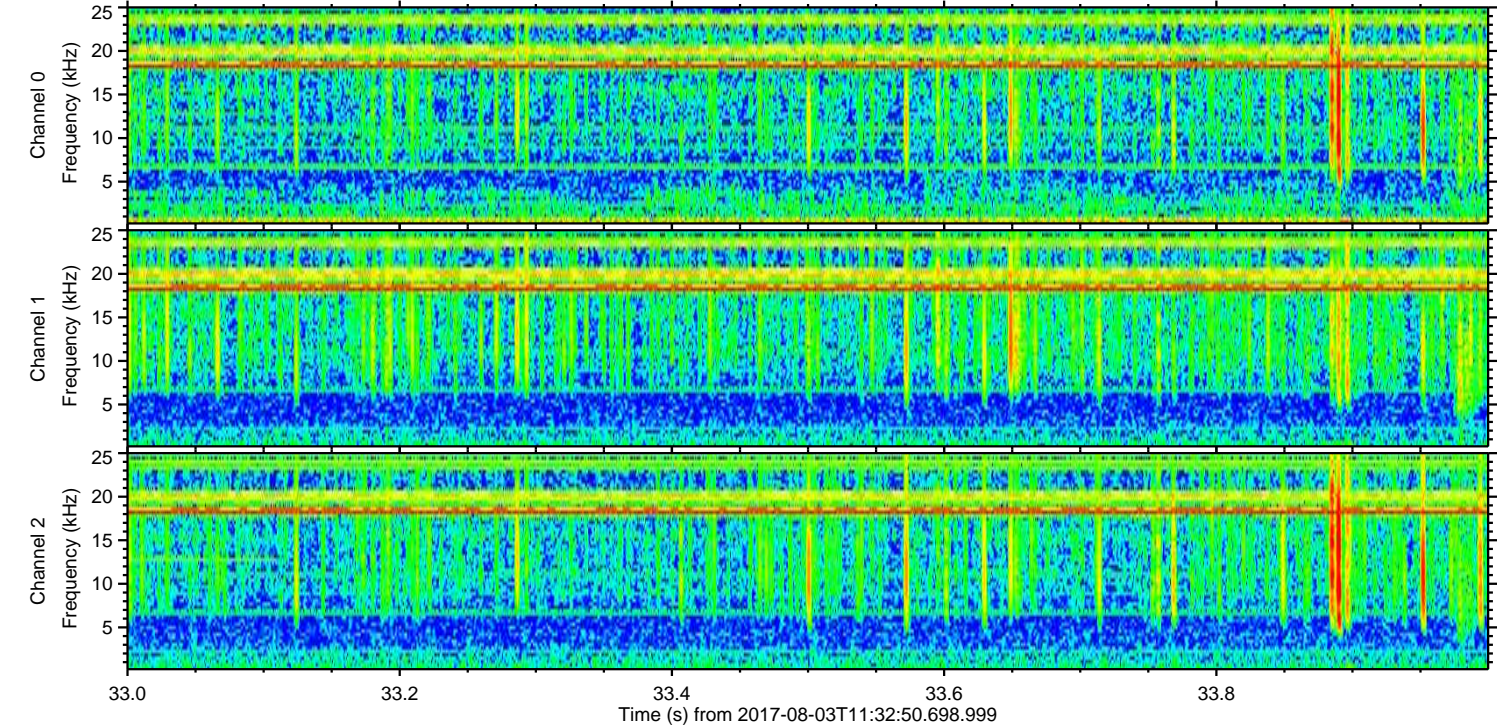
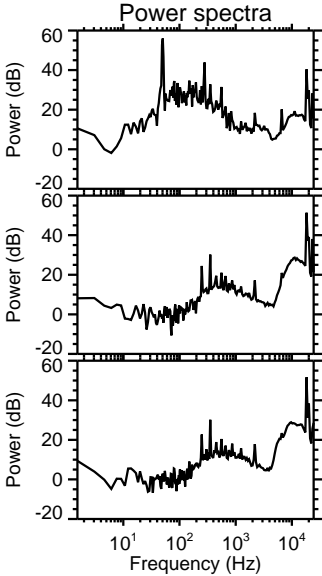
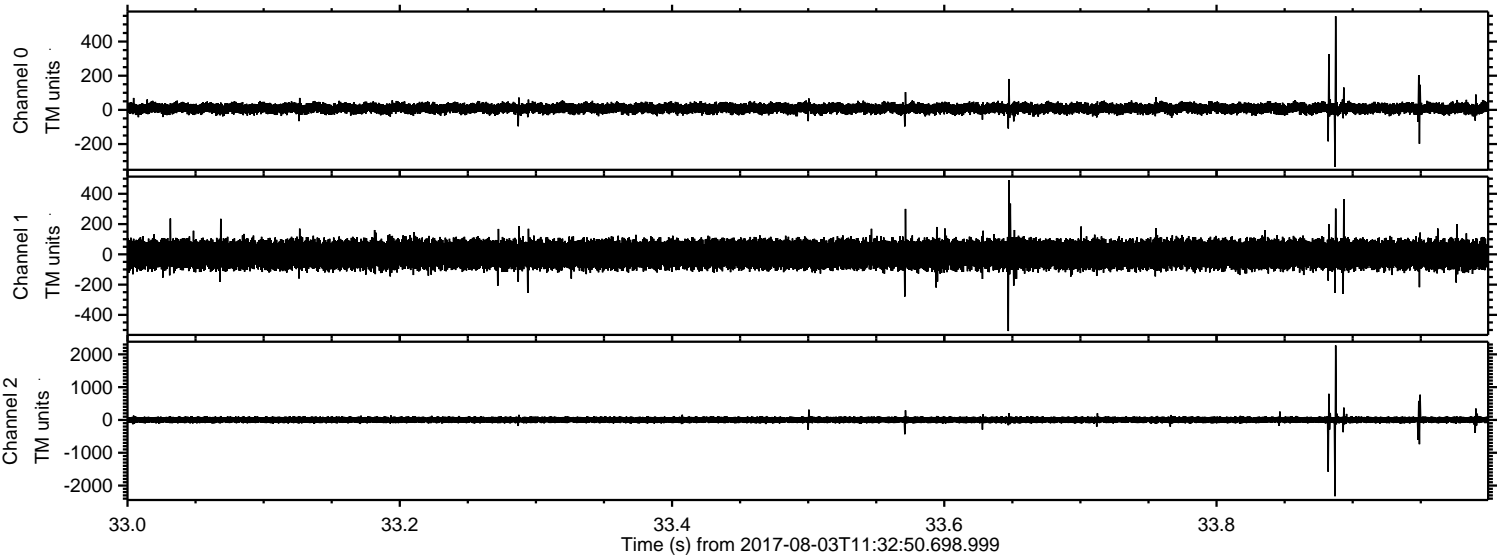



Processed Thu Aug 3 13:41:05 2017 by ELM ver.2012-10-06 from 001\_\_elm20170803\_113249\_\_dat00.bin

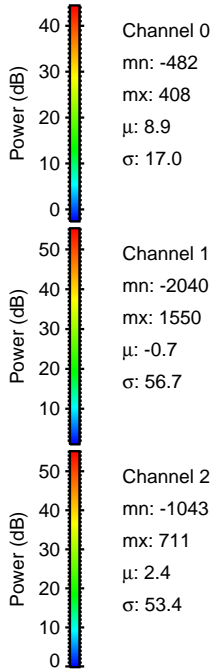
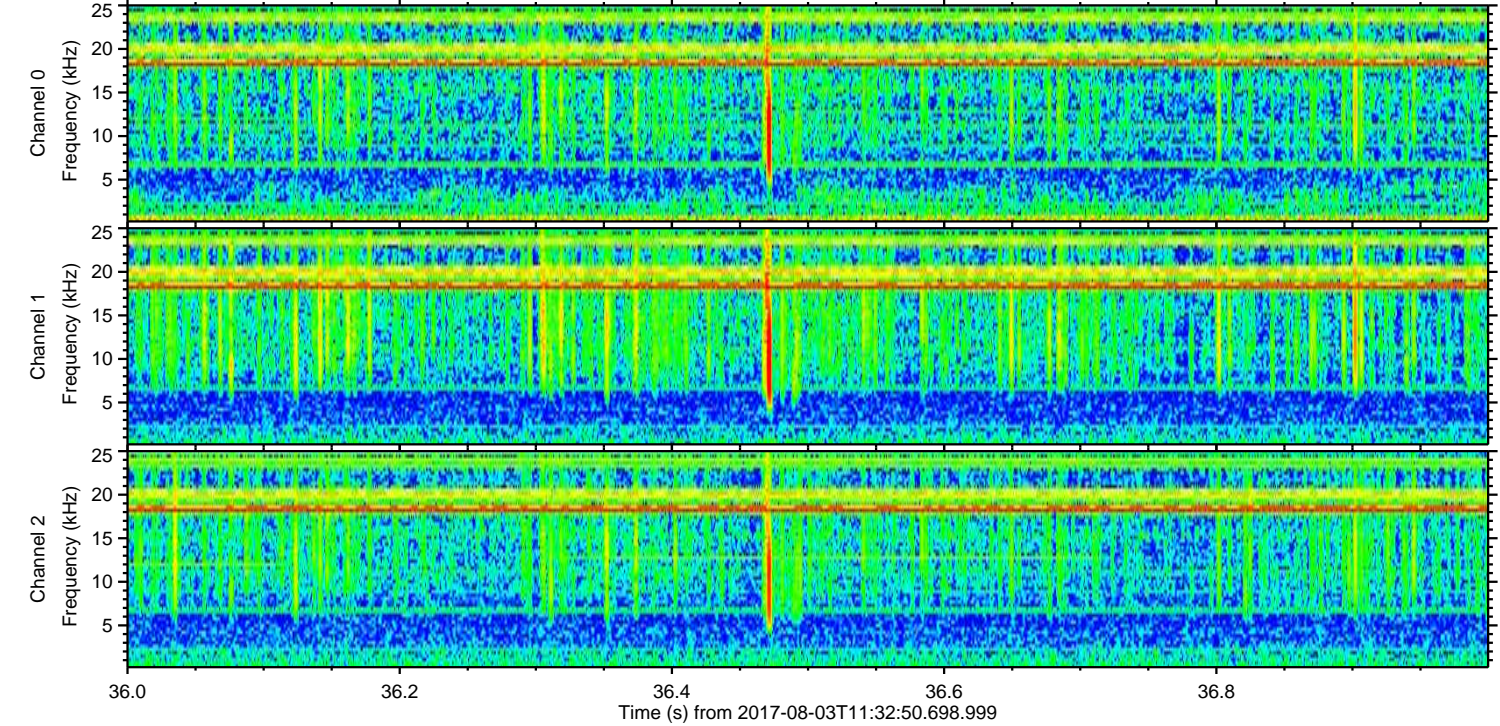
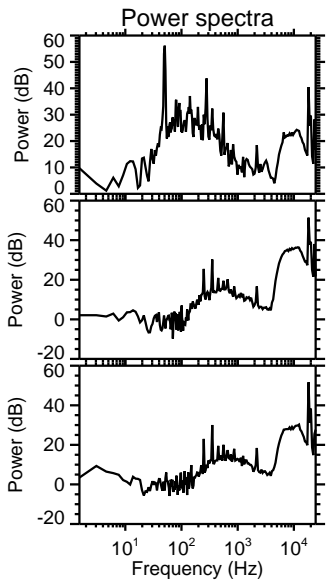
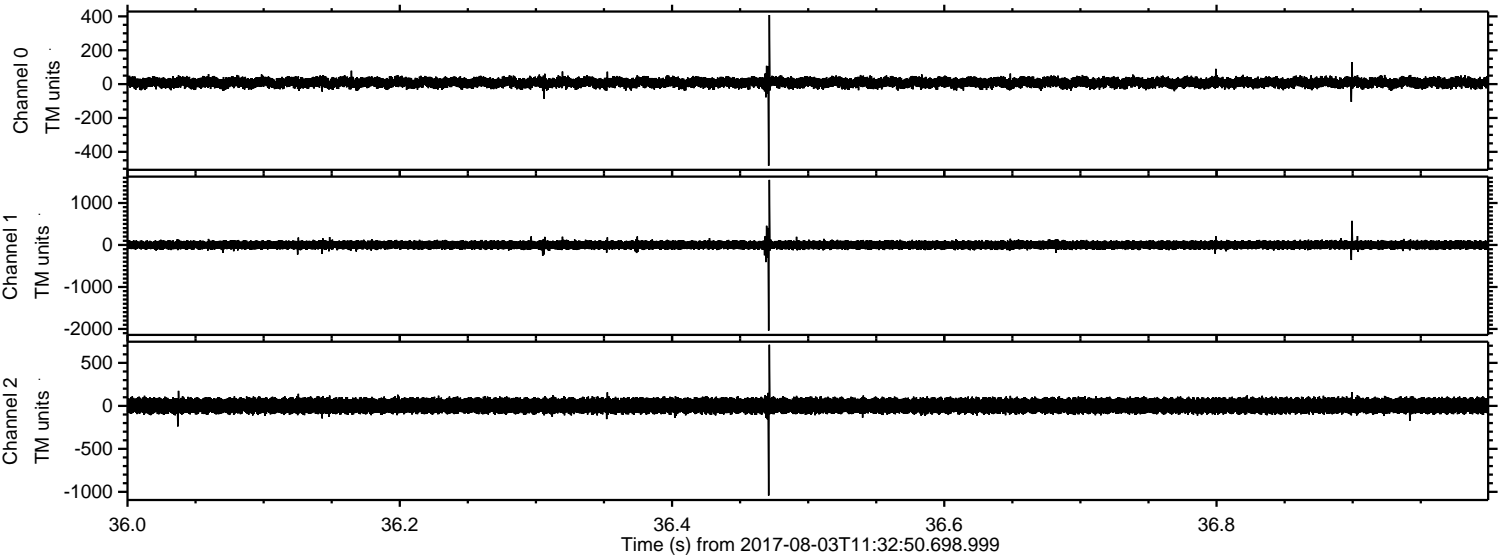



Processed Thu Aug 3 13:41:06 2017 by ELM ver.2012-10-06 from 001\_\_elm20170803\_113249\_\_dat00.bin

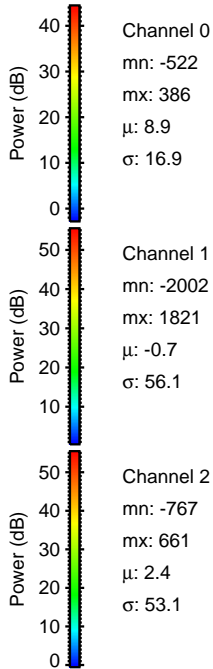
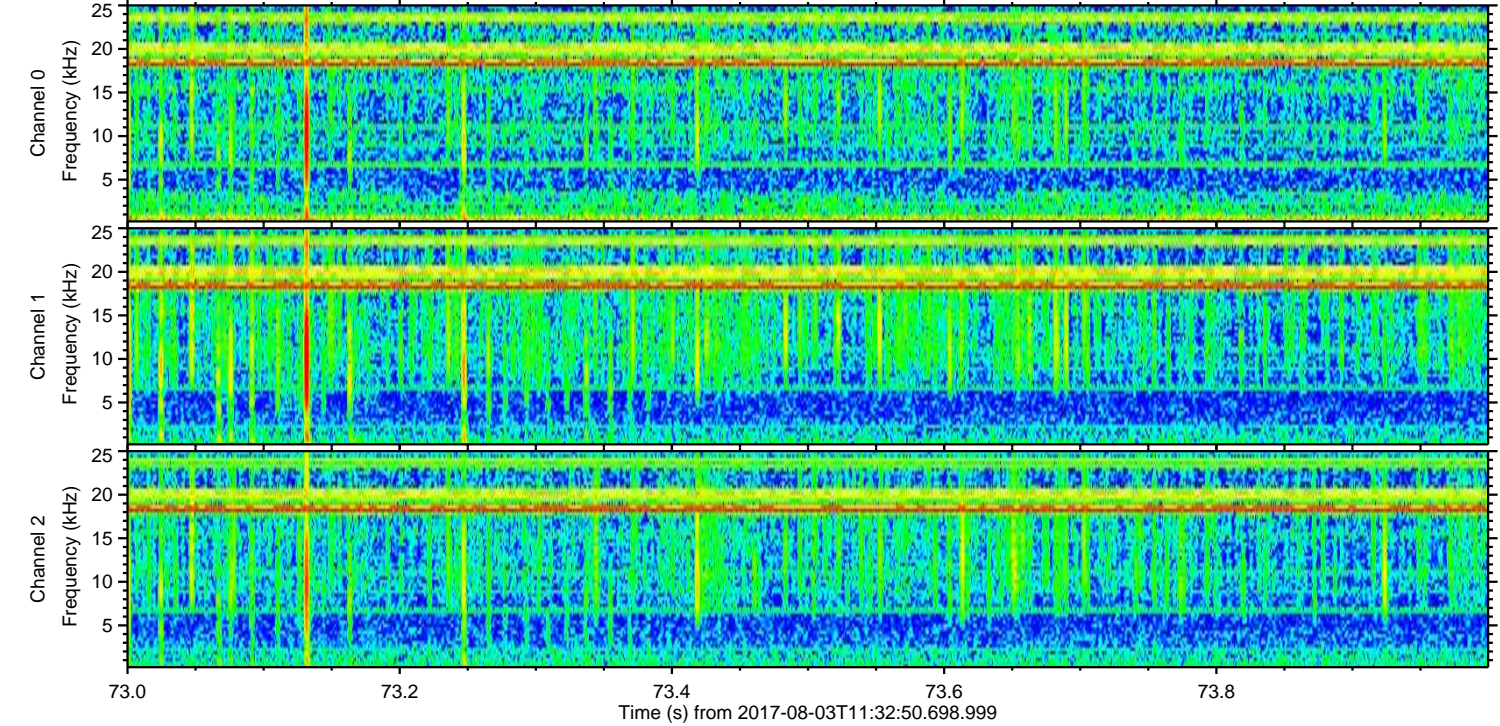
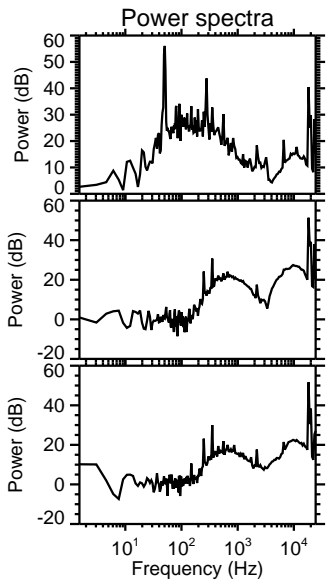
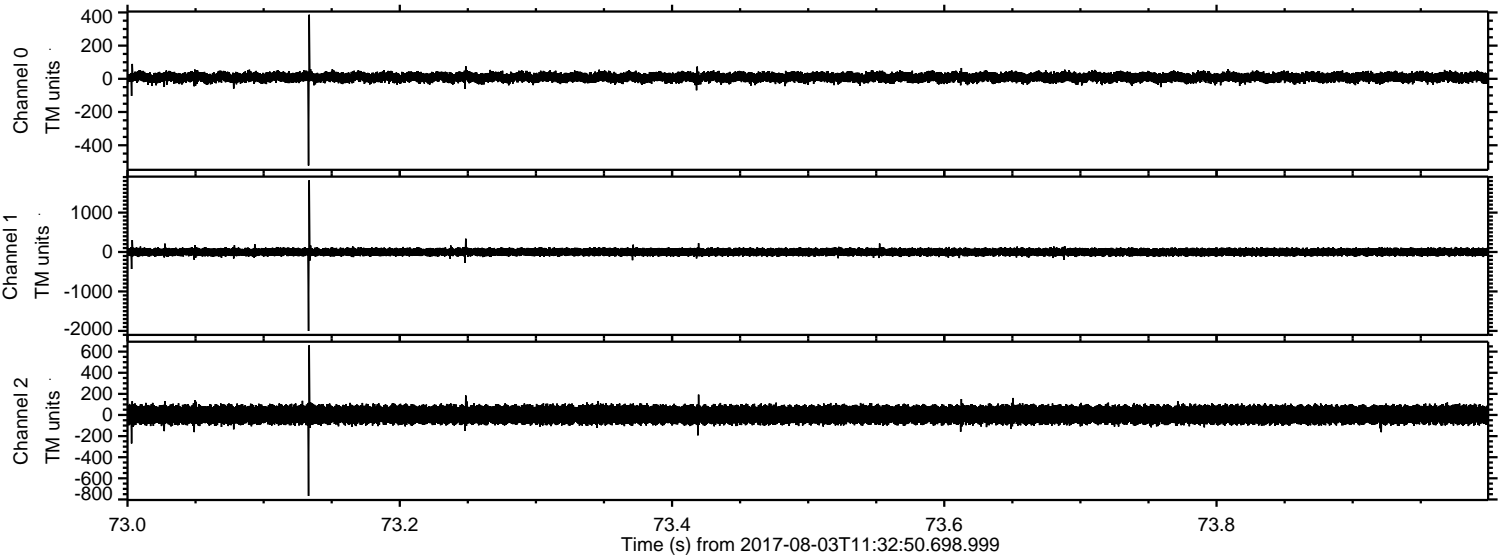



Processed Thu Aug 3 13:41:07 2017 by ELM ver.2012-10-06 from 001\_\_elm20170803\_113249\_\_dat00.bin

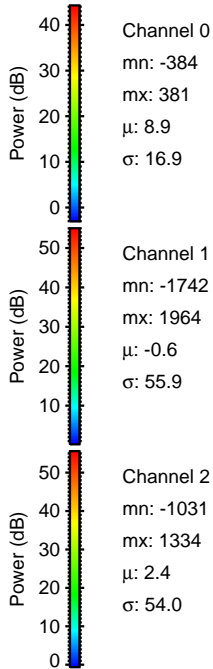
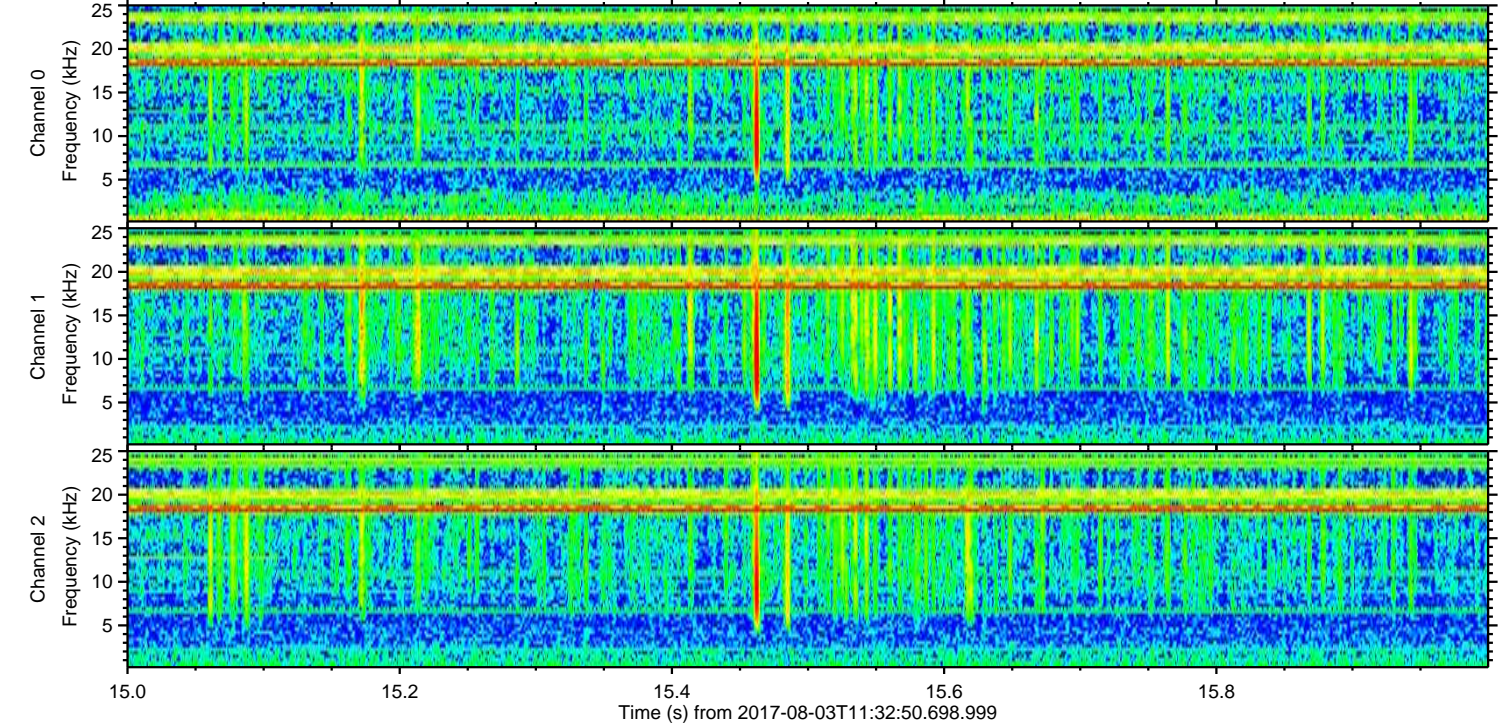
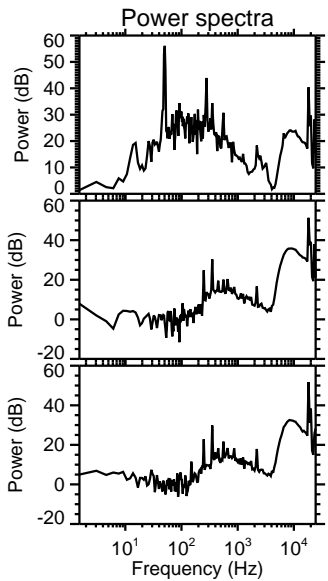
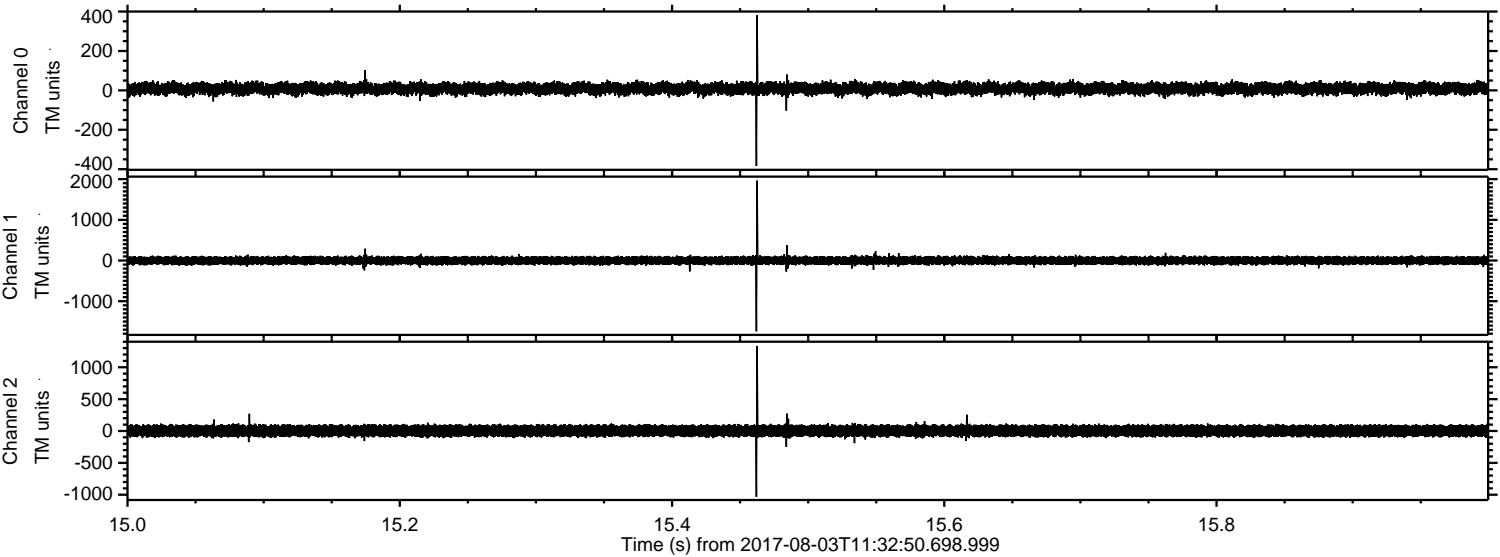



ELMAVAN 3D WAVEFORMS (Measured data sampled at 50 kHz) 51000 packets of 144 samples from 2017-08-03T11:32:50.698.999. Part 107/147

Processed Thu Aug 3 13:41:08 2017 by ELM ver.2012-10-06 from 001\_\_elm20170803\_113249\_\_dat00.bin

