

ELMAVAN 3D WAVEFORMS (Measured data sampled at 50 kHz) 51000 packets of 144 samples from 2017-08-03T09:22:45.266.999.

Processed Thu Aug 3 11:30:49 2017 by ELM ver.2012-10-06 from 001__elm20170803_092244__dat00.bin

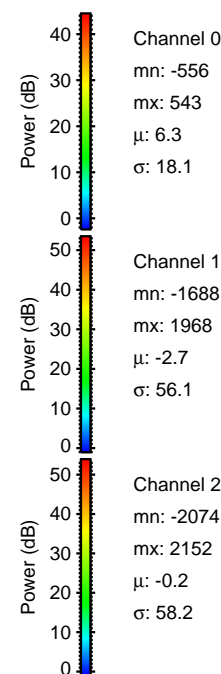
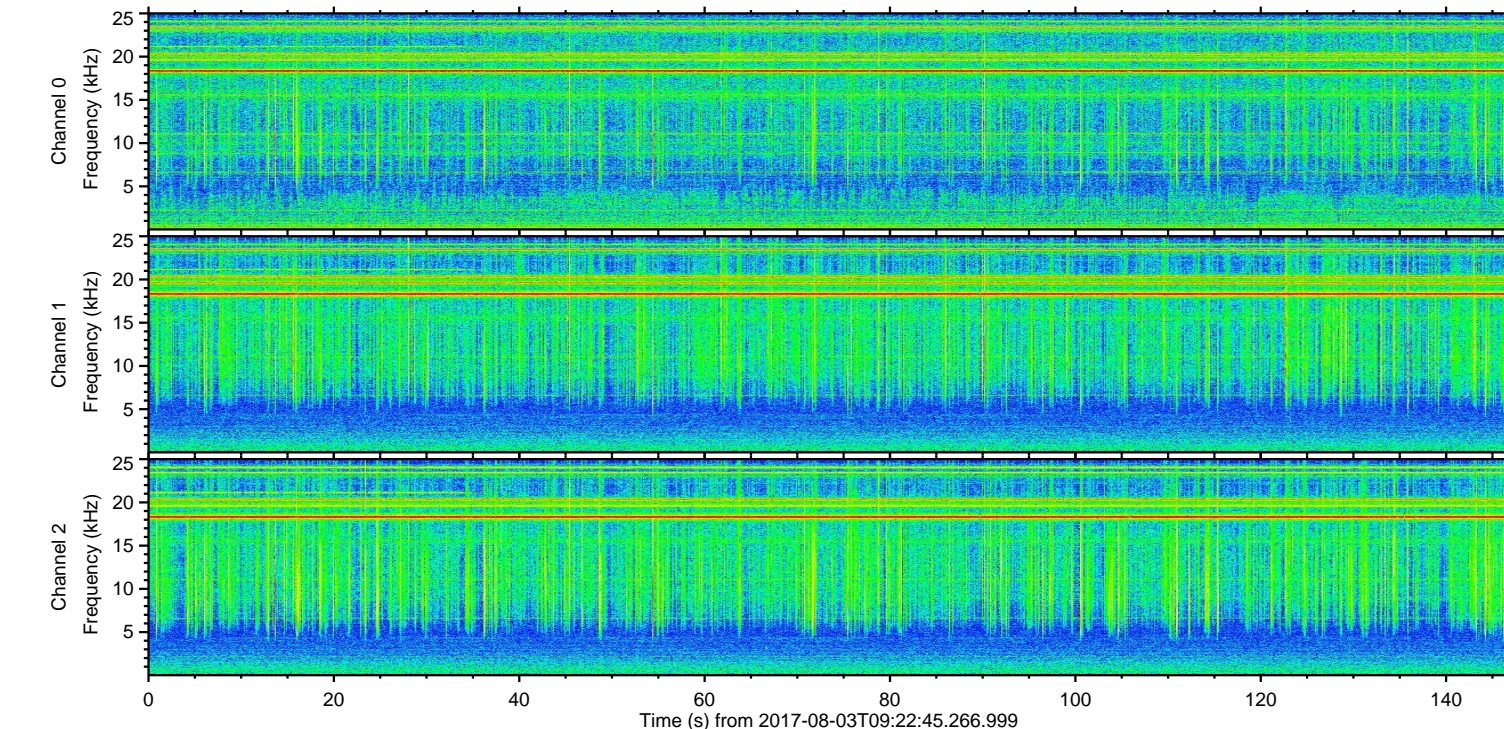
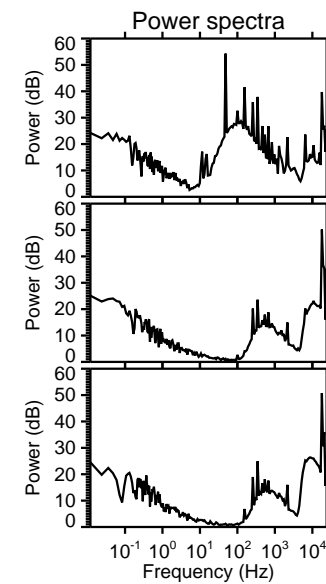
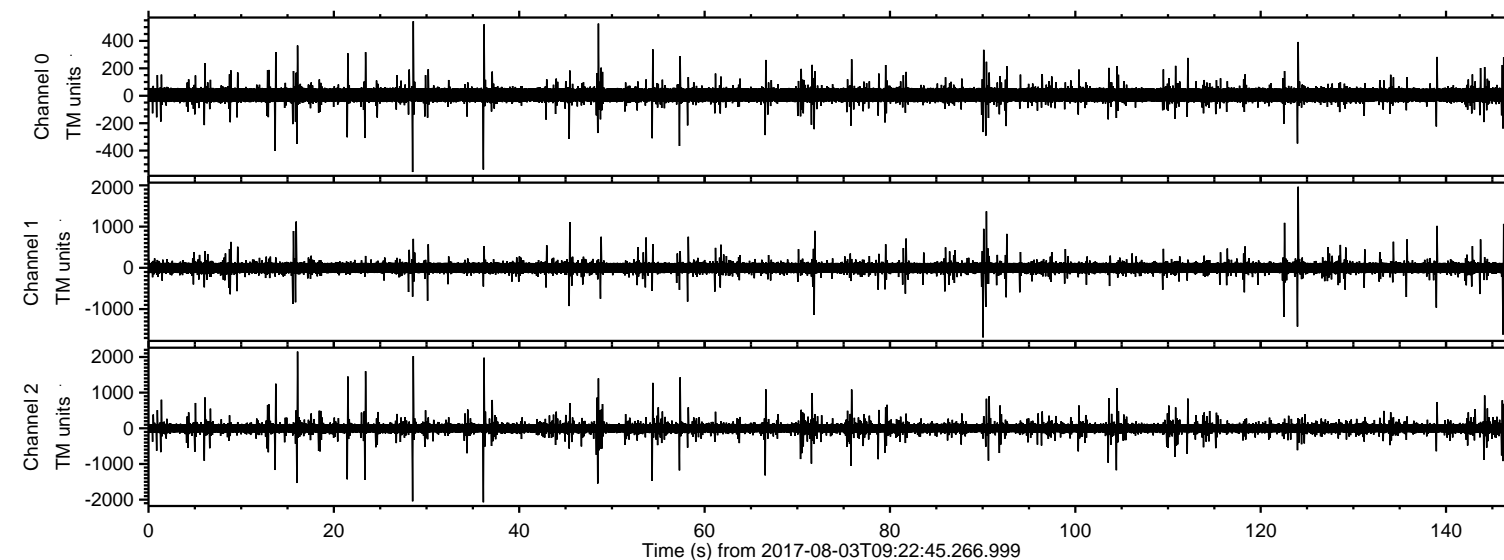

ELMAVAN 3D WAVEFORMS (Measured data sampled at 50 kHz) 51000 packets of 144 samples from 2017-08-03T09:22:45.266.999. Part 17/147

Processed Thu Aug 3 11:30:54 2017 by ELM ver.2012-10-06 from 001__elm20170803_092244__dat00.bin

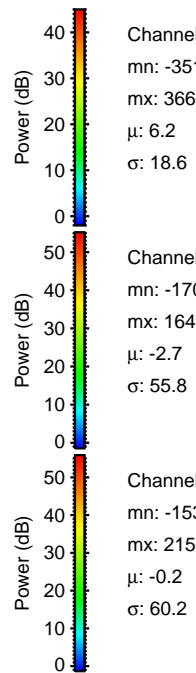
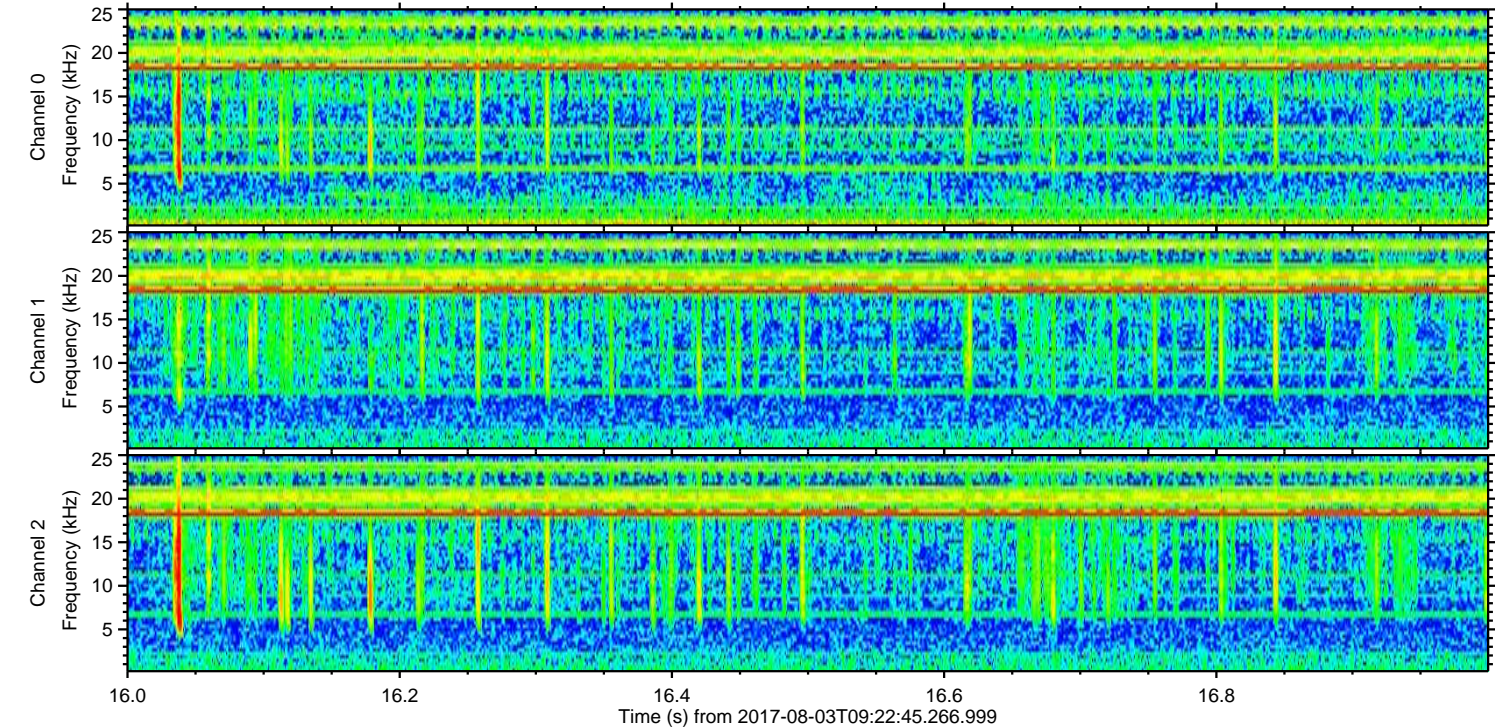
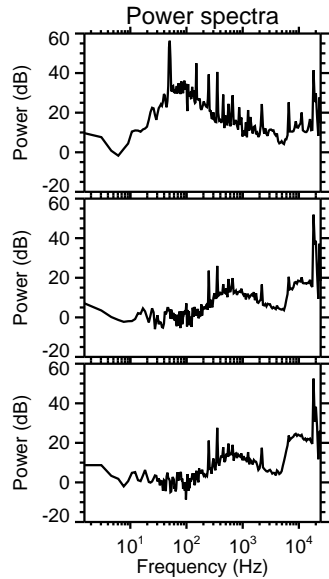
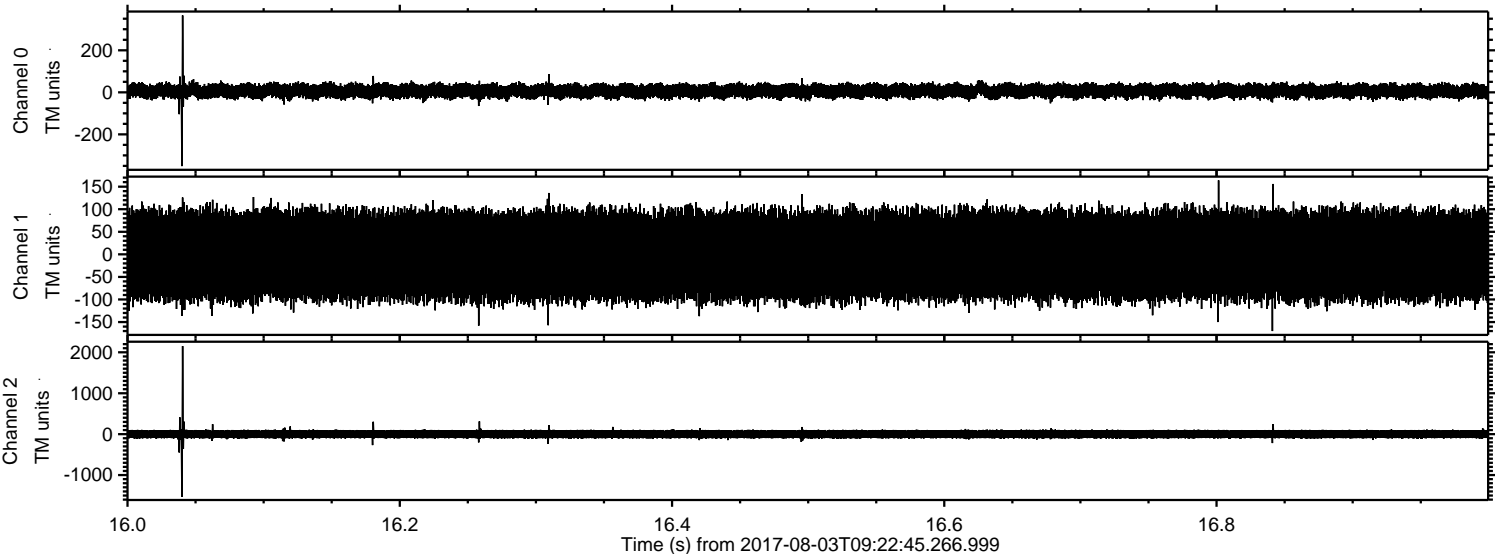

Processed Thu Aug 3 11:30:55 2017 by ELM ver.2012-10-06 from 001__elm20170803_092244__dat00.bin

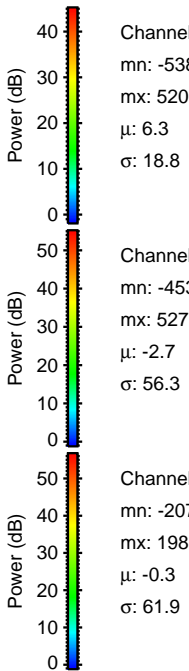
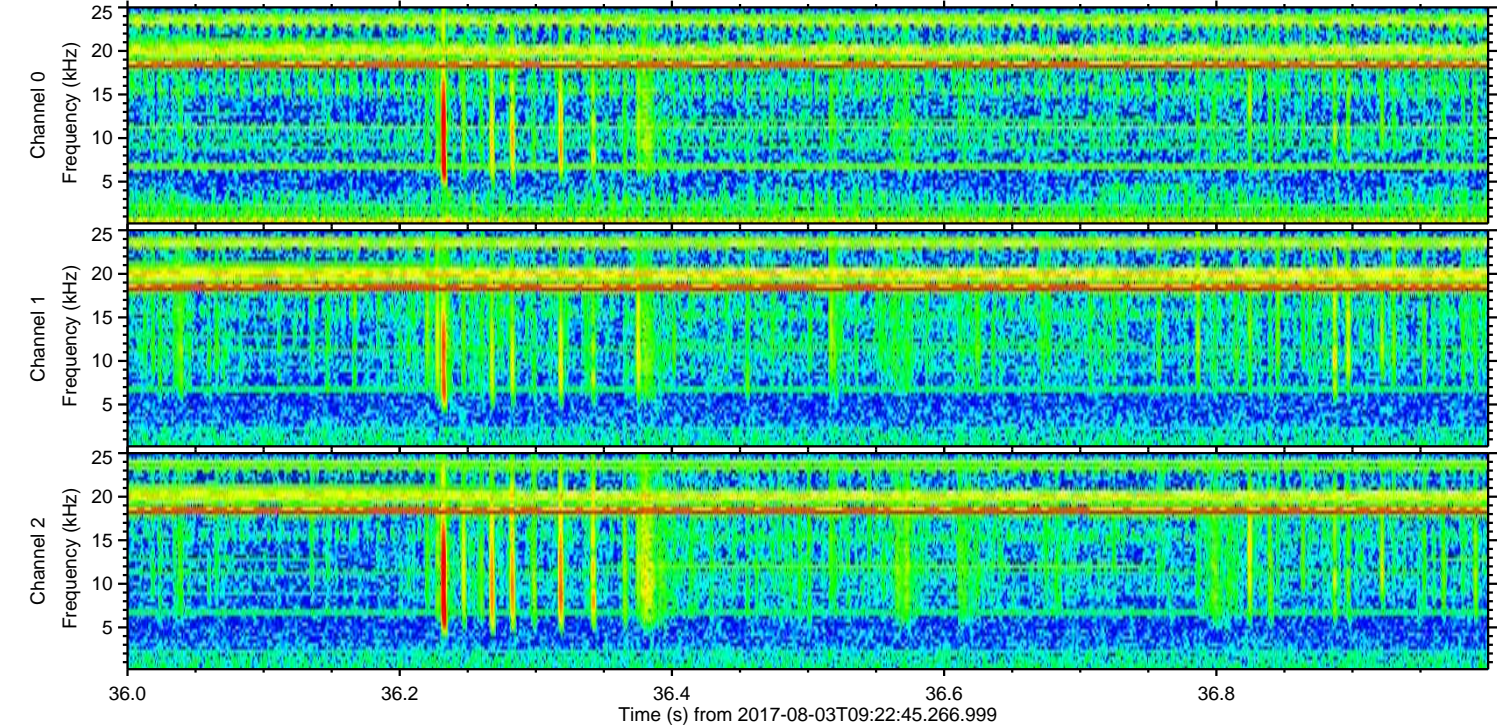
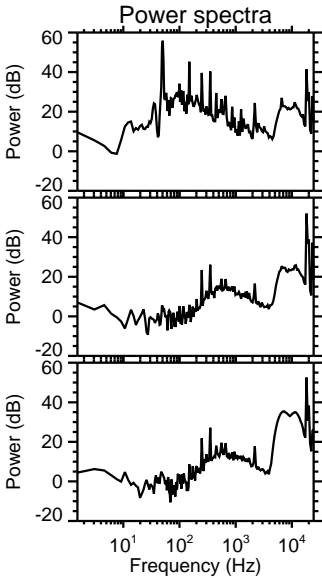
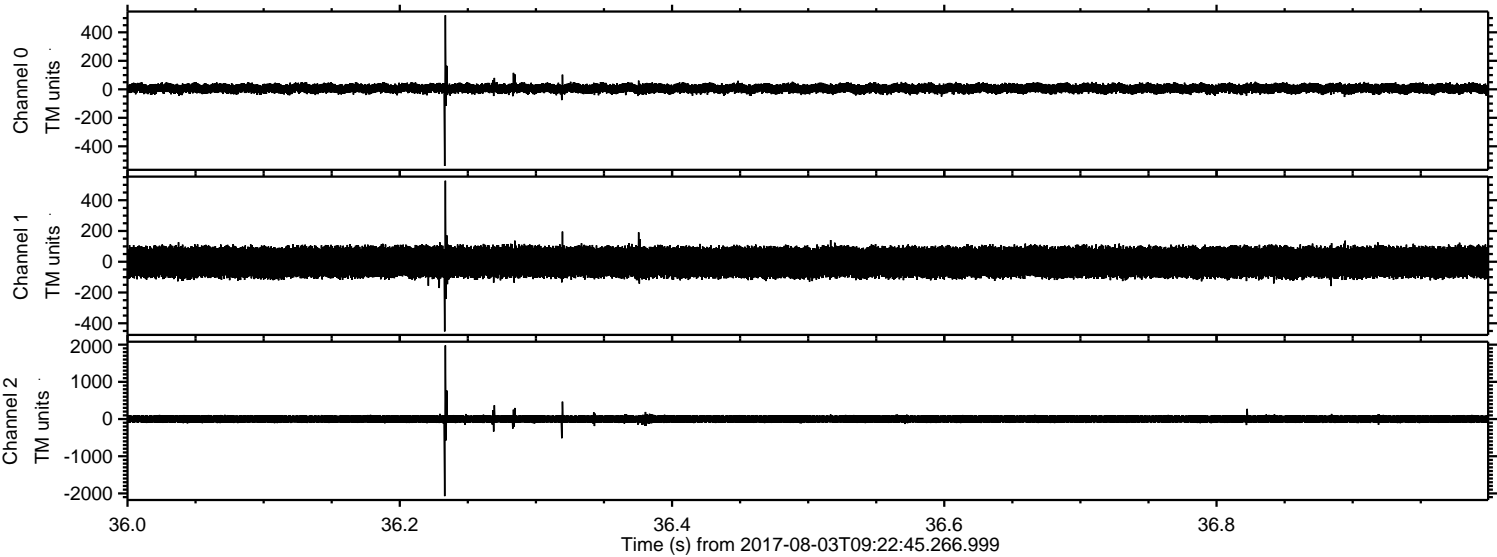

Processed Thu Aug 3 11:30:56 2017 by ELM ver.2012-10-06 from 001__elm20170803_092244__dat00.bin

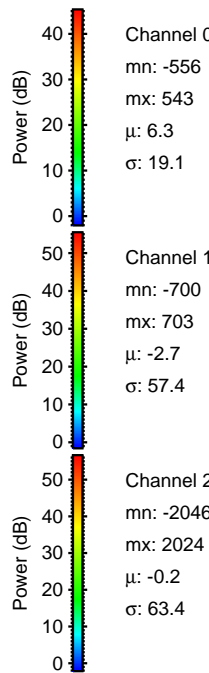
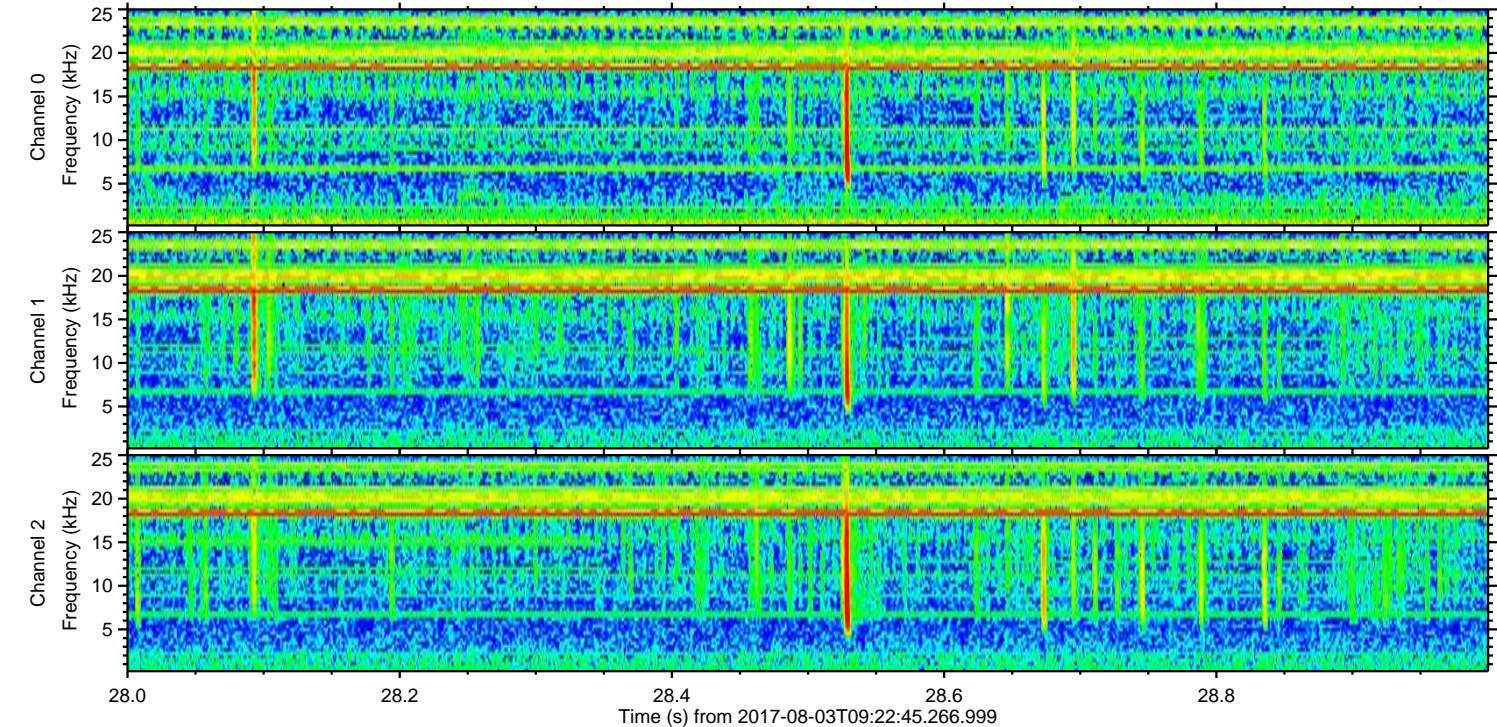
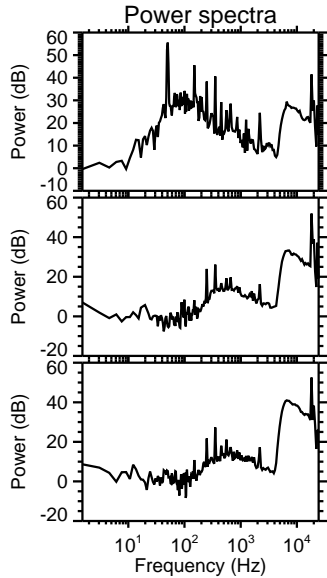
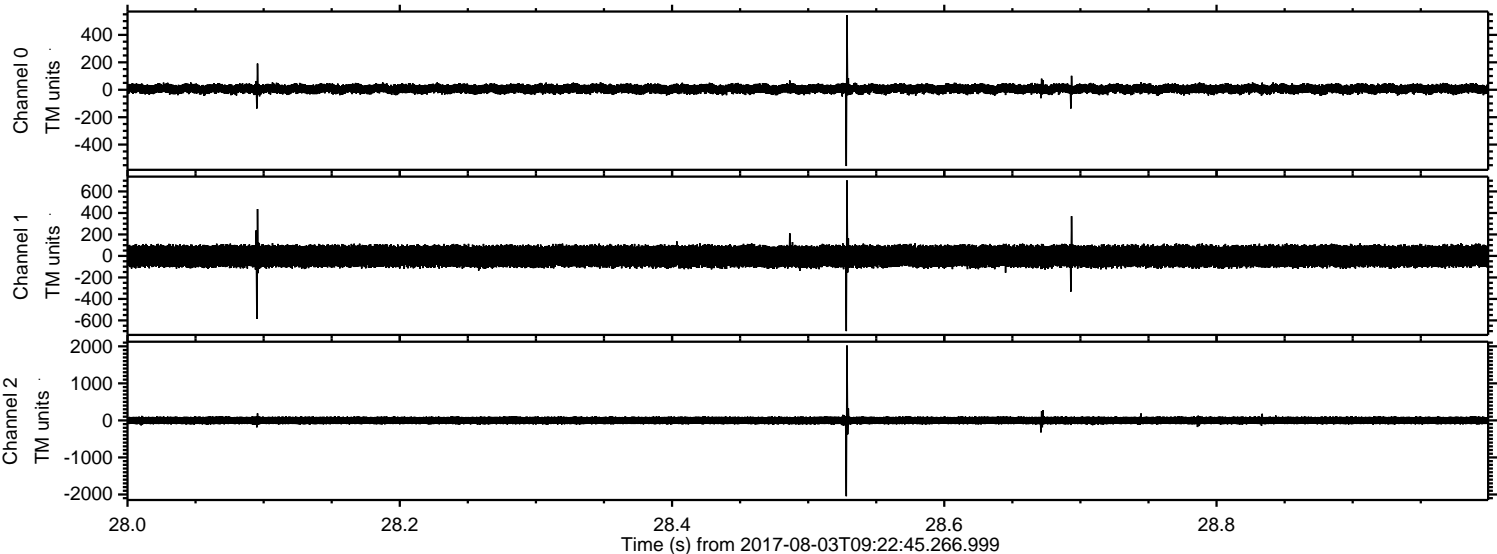

ELMAVAN 3D WAVEFORMS (Measured data sampled at 50 kHz) 51000 packets of 144 samples from 2017-08-03T09:22:45.266.999. Part 124/147

Processed Thu Aug 3 11:30:56 2017 by ELM ver.2012-10-06 from 001__elm20170803_092244__dat00.bin

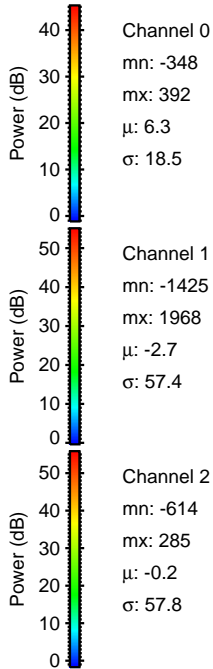
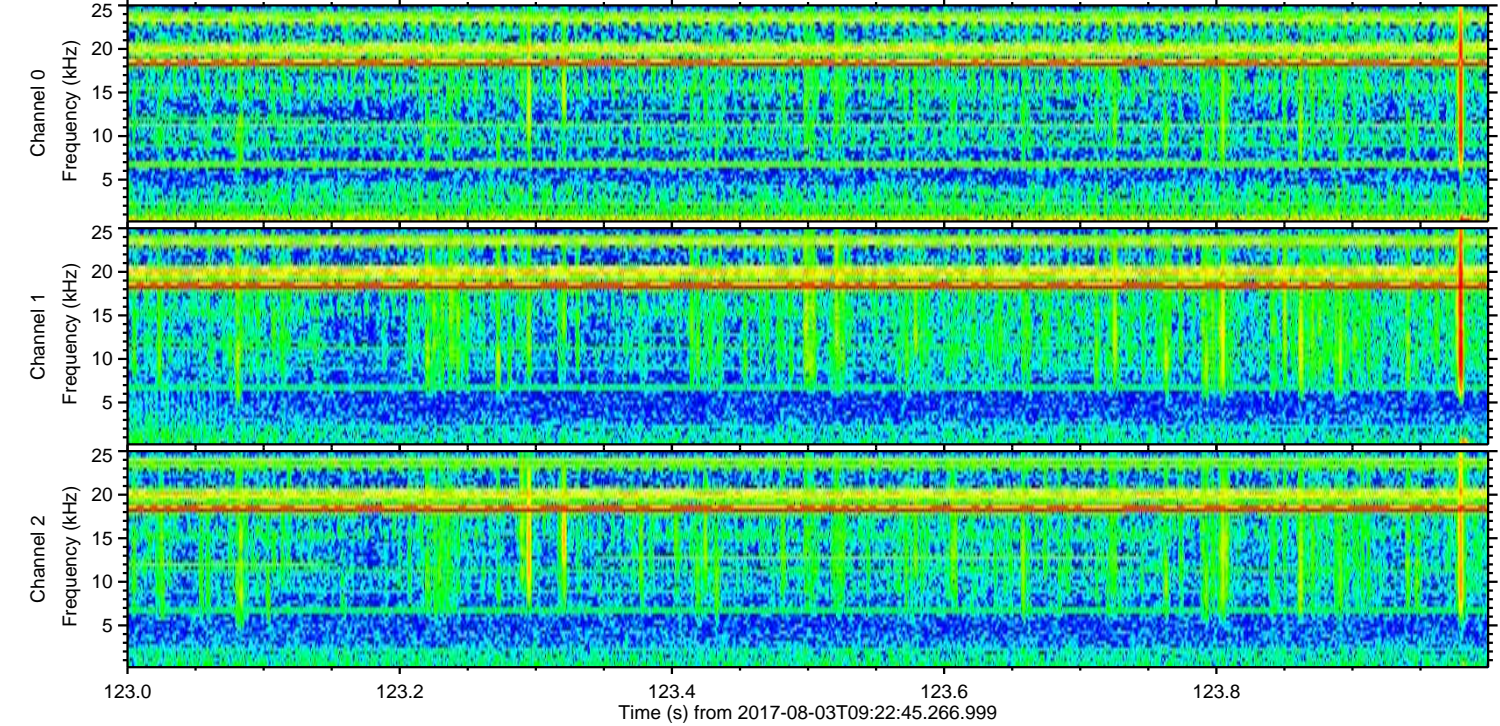
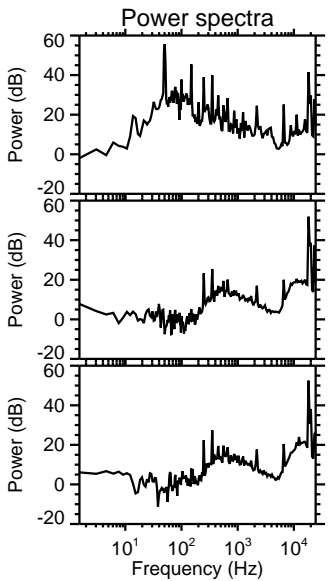
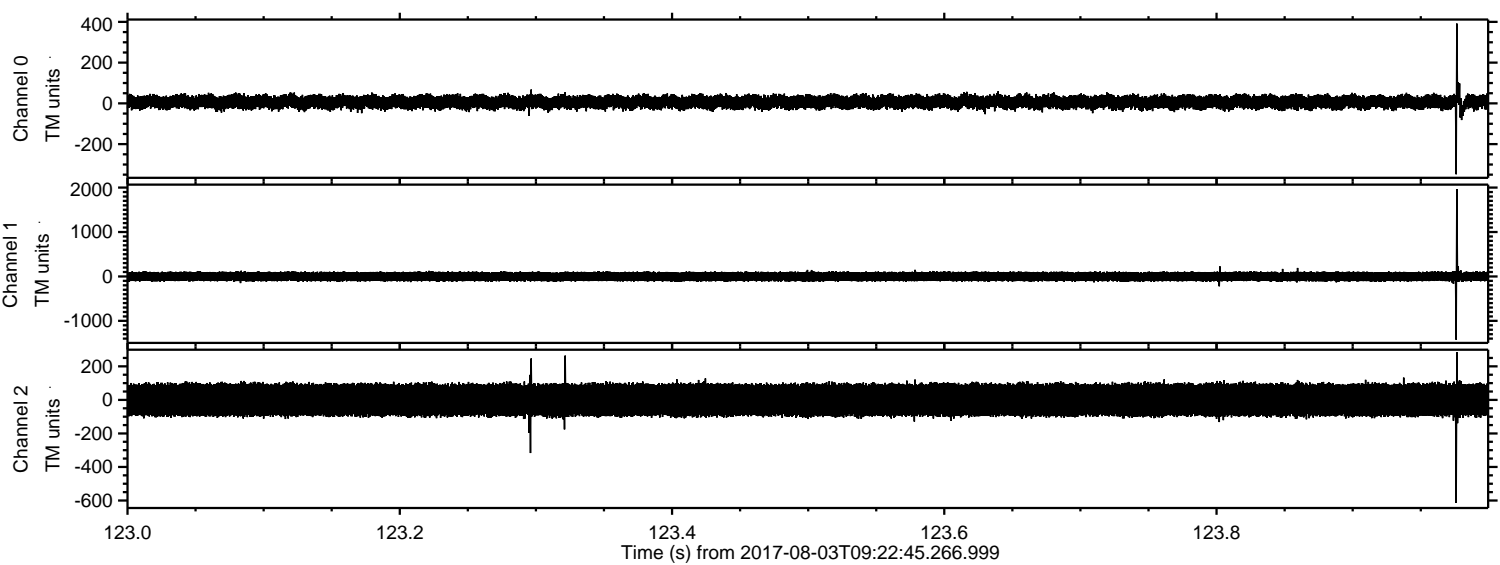

Channel 0
mn: -348
mx: 392
 μ : 6.3
 σ : 18.5

Channel 1
mn: -1425
mx: 1968
 μ : -2.7
 σ : 57.4

Channel 2
mn: -614
mx: 285
 μ : -0.2
 σ : 57.8

Processed Thu Aug 3 11:30:57 2017 by ELM ver.2012-10-06 from 001__elm20170803_092244__dat00.bin

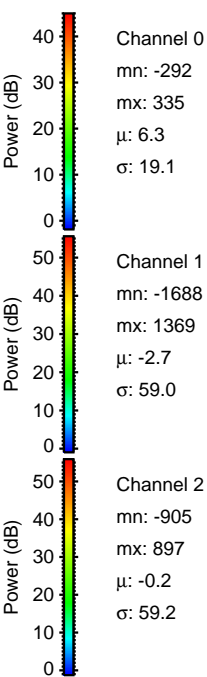
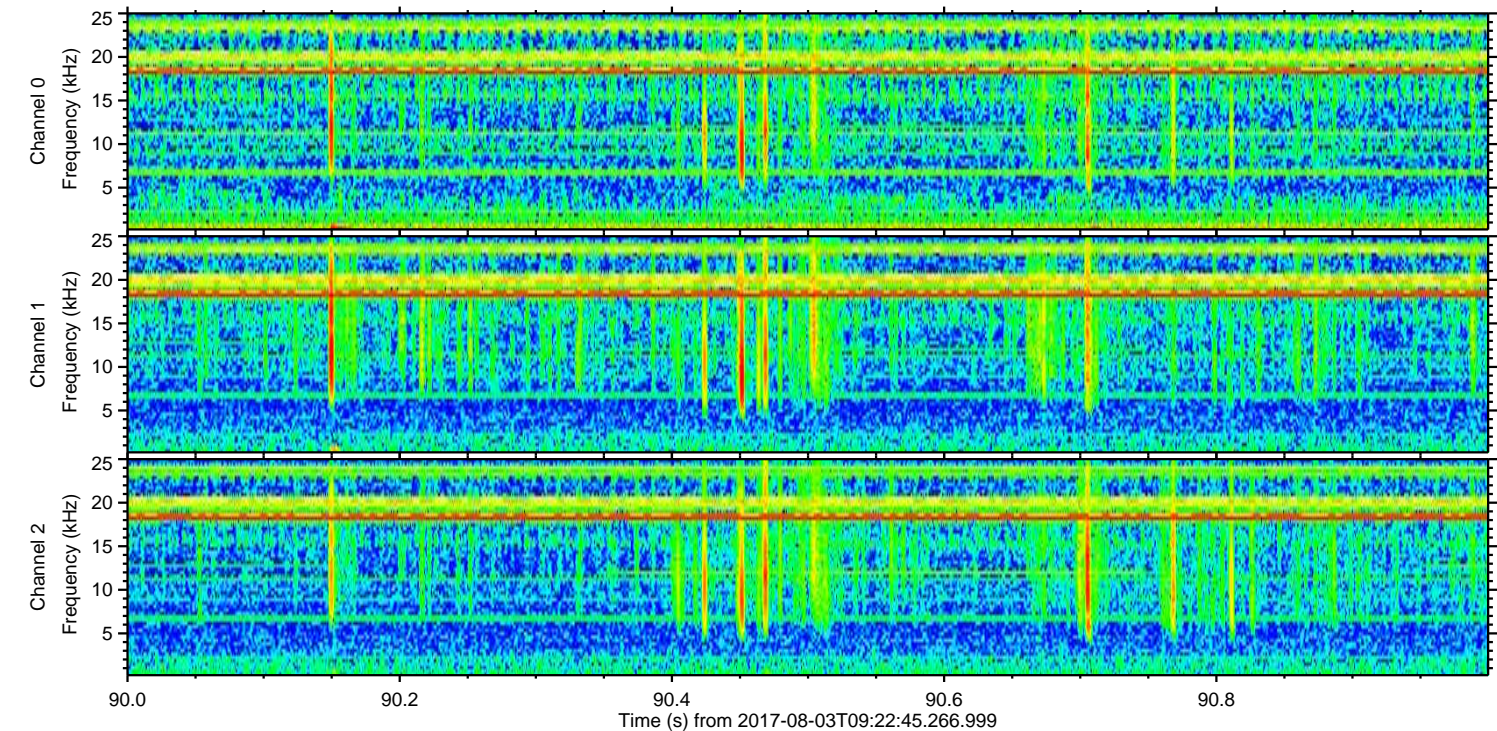
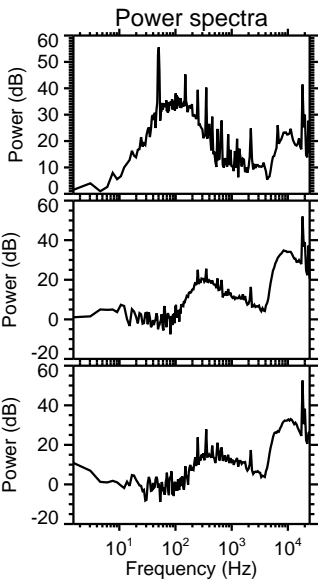
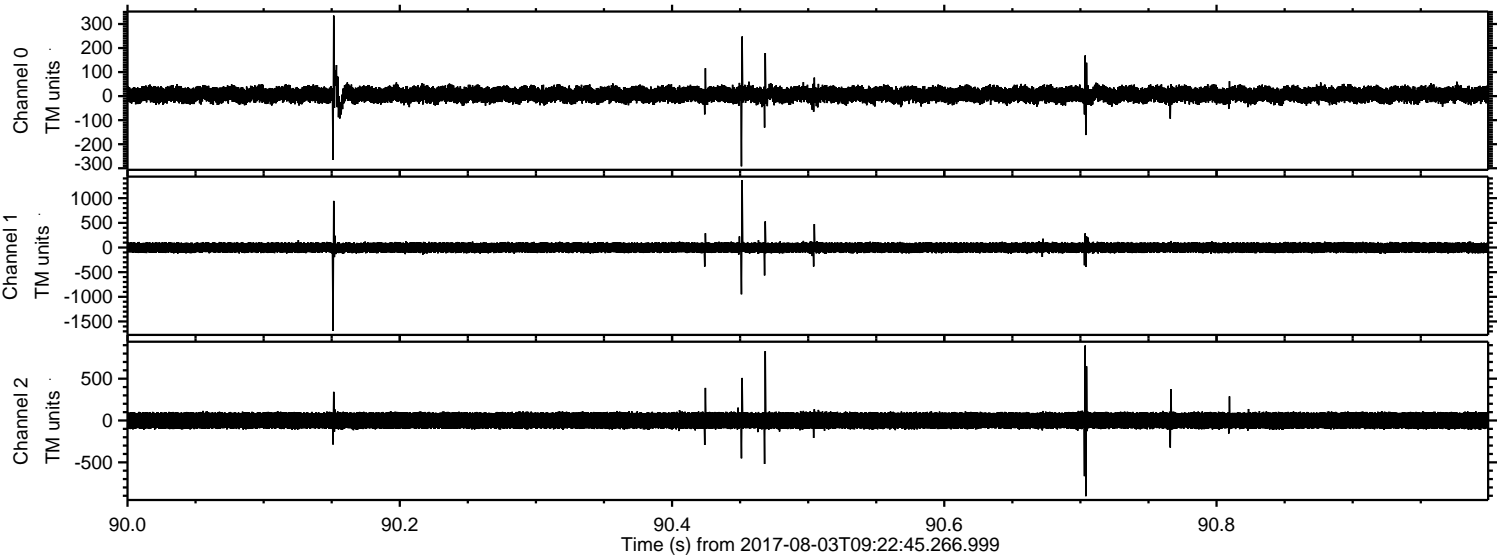

Processed Thu Aug 3 11:30:58 2017 by ELM ver.2012-10-06 from 001__elm20170803_092244__dat00.bin

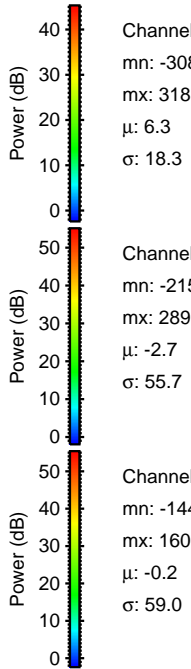
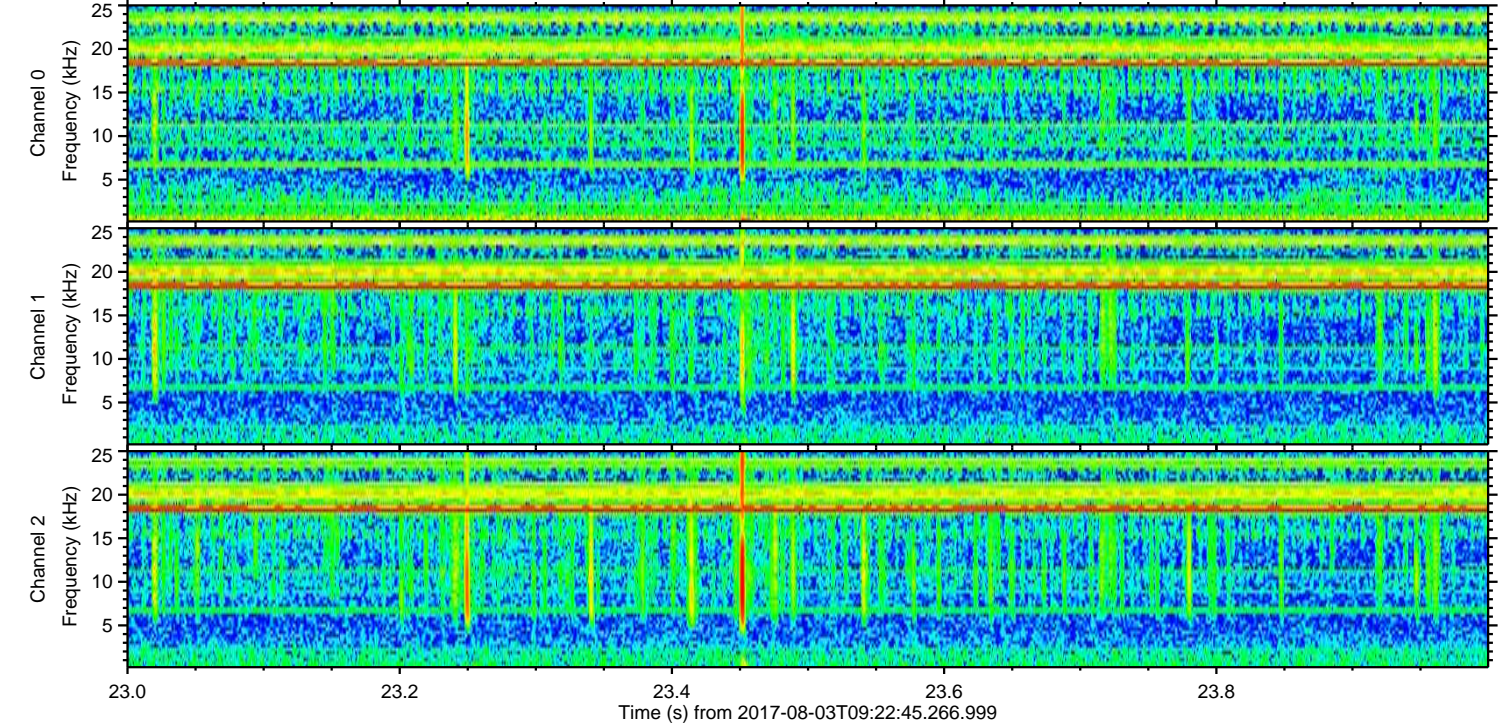
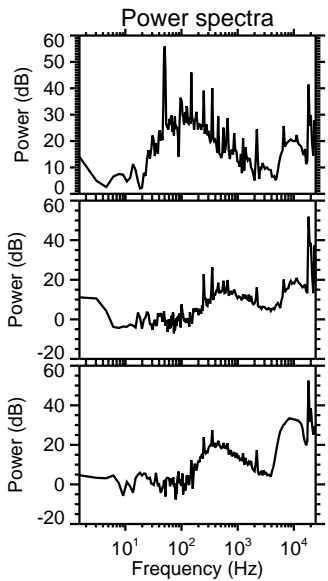
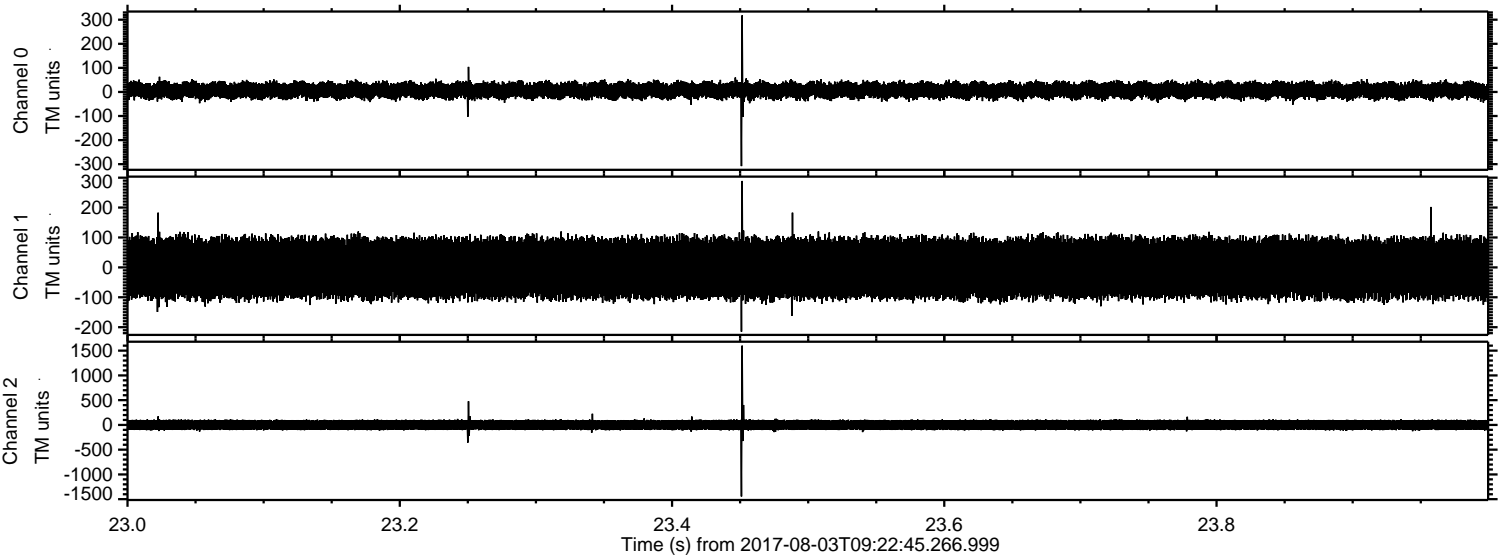

Channel 0
mn: -308
mx: 318
 μ : 6.3
 σ : 18.3

Channel 1
mn: -215
mx: 289
 μ : -2.7
 σ : 55.7

Channel 2
mn: -1444
mx: 1600
 μ : -0.2
 σ : 59.0

ELMAVAN 3D WAVEFORMS (Measured data sampled at 50 kHz) 51000 packets of 144 samples from 2017-08-03T09:22:45.266.999. Part 49/147

Processed Thu Aug 3 11:30:58 2017 by ELM ver.2012-10-06 from 001__elm20170803_092244__dat00.bin

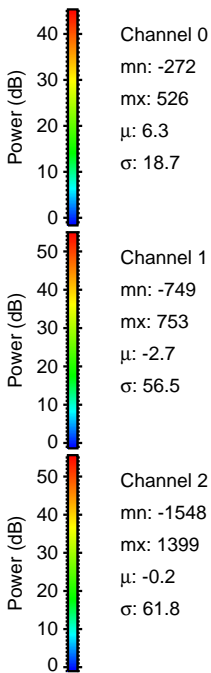
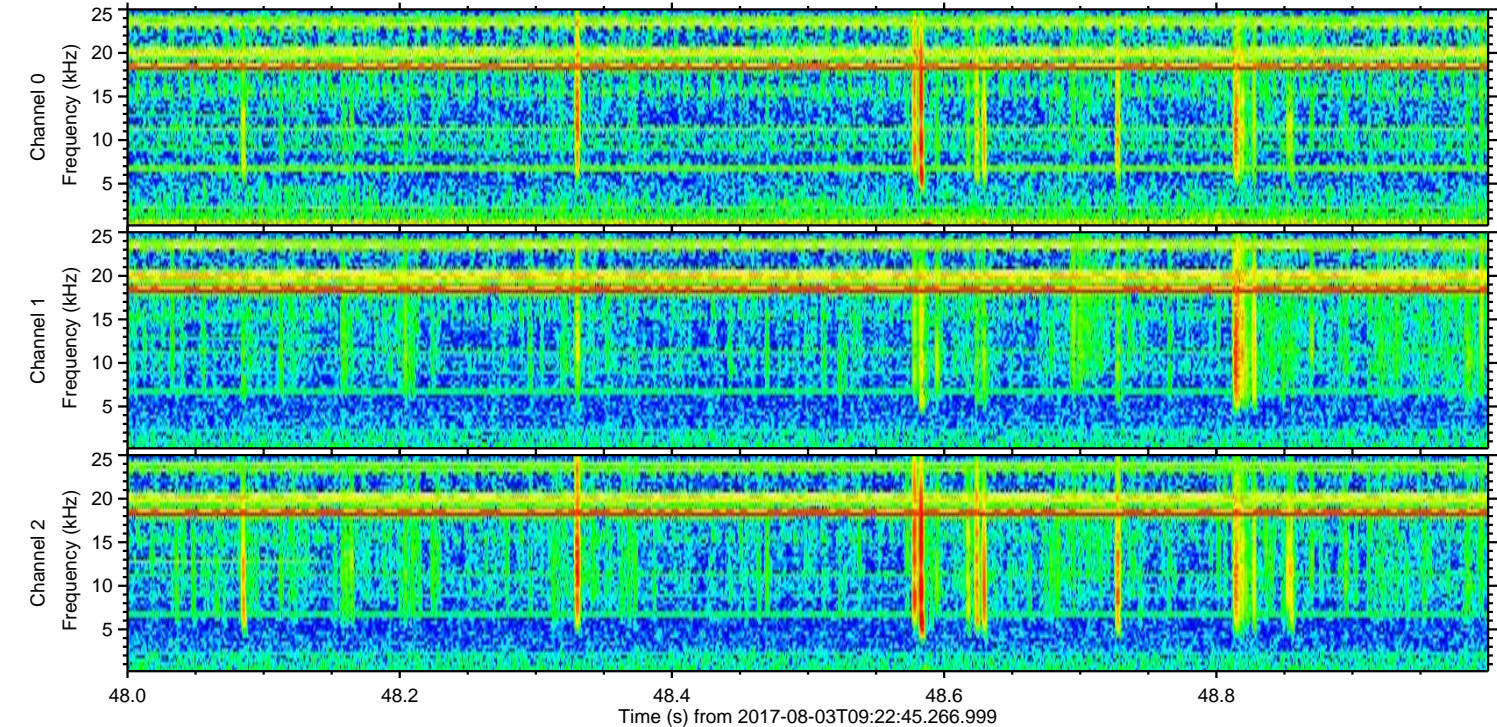
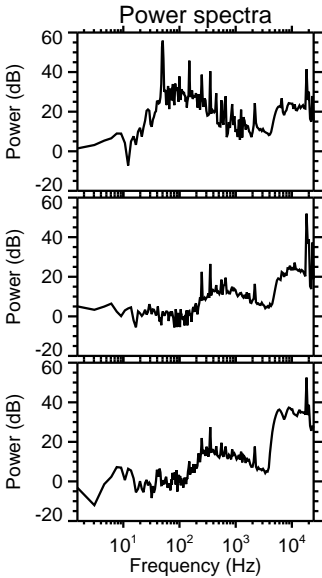
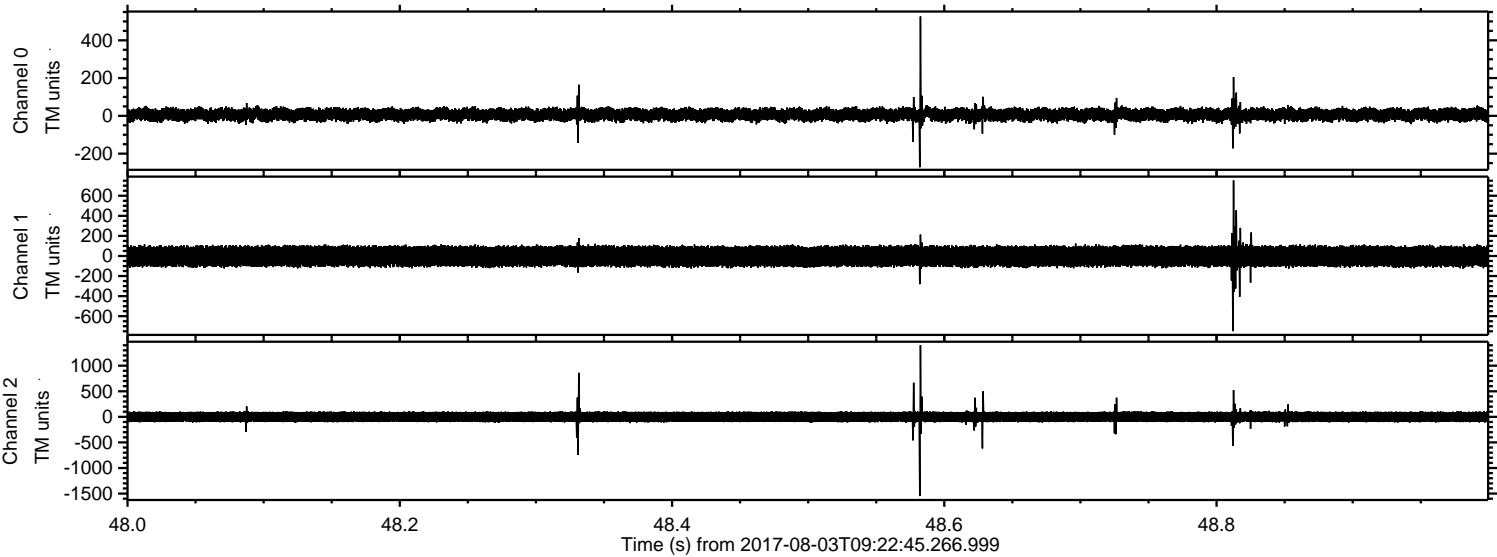

Processed Thu Aug 3 11:30:59 2017 by ELM ver.2012-10-06 from 001__elm20170803_092244__dat00.bin

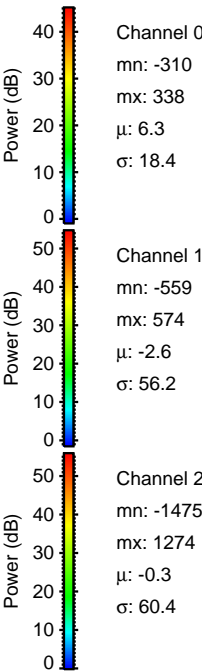
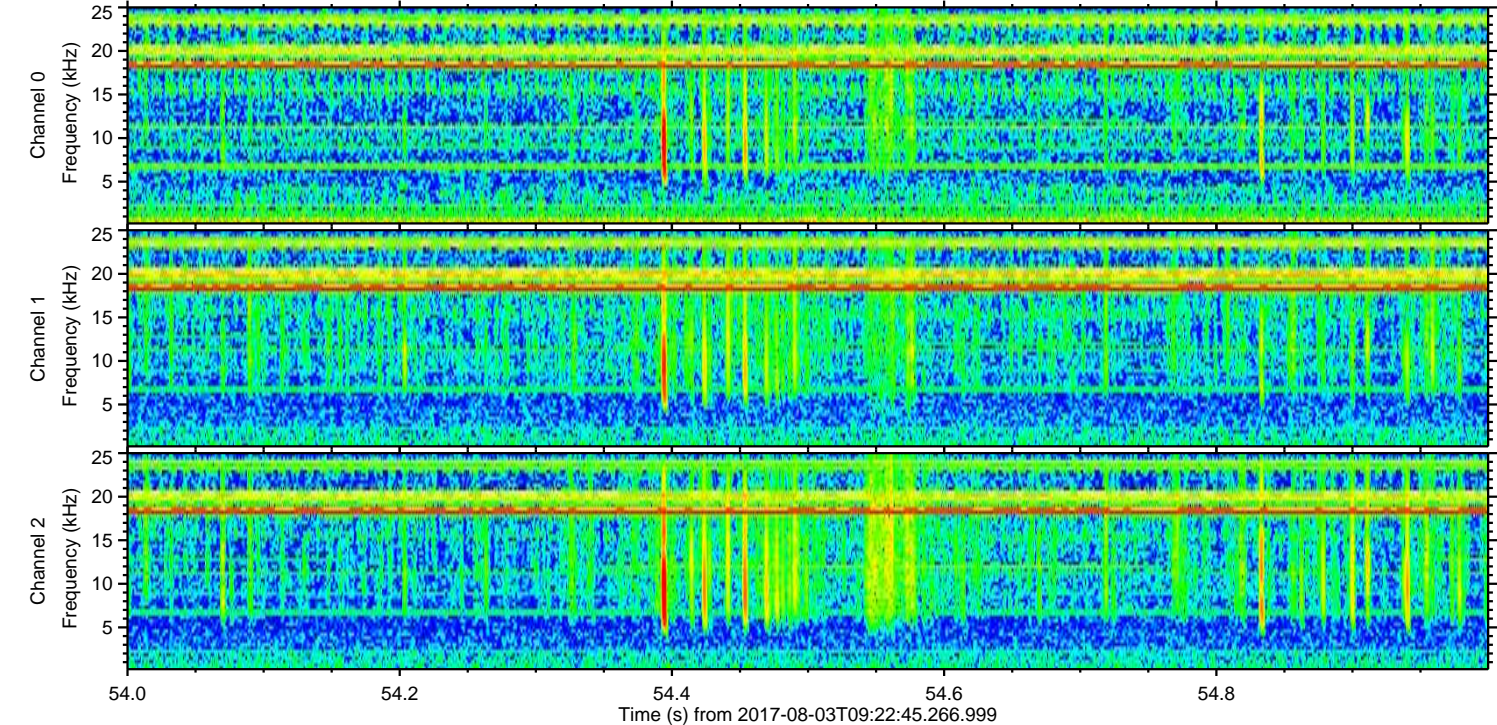
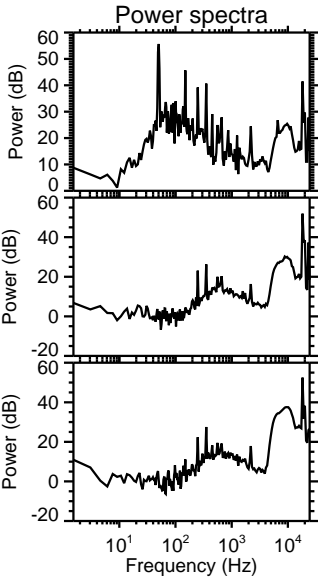
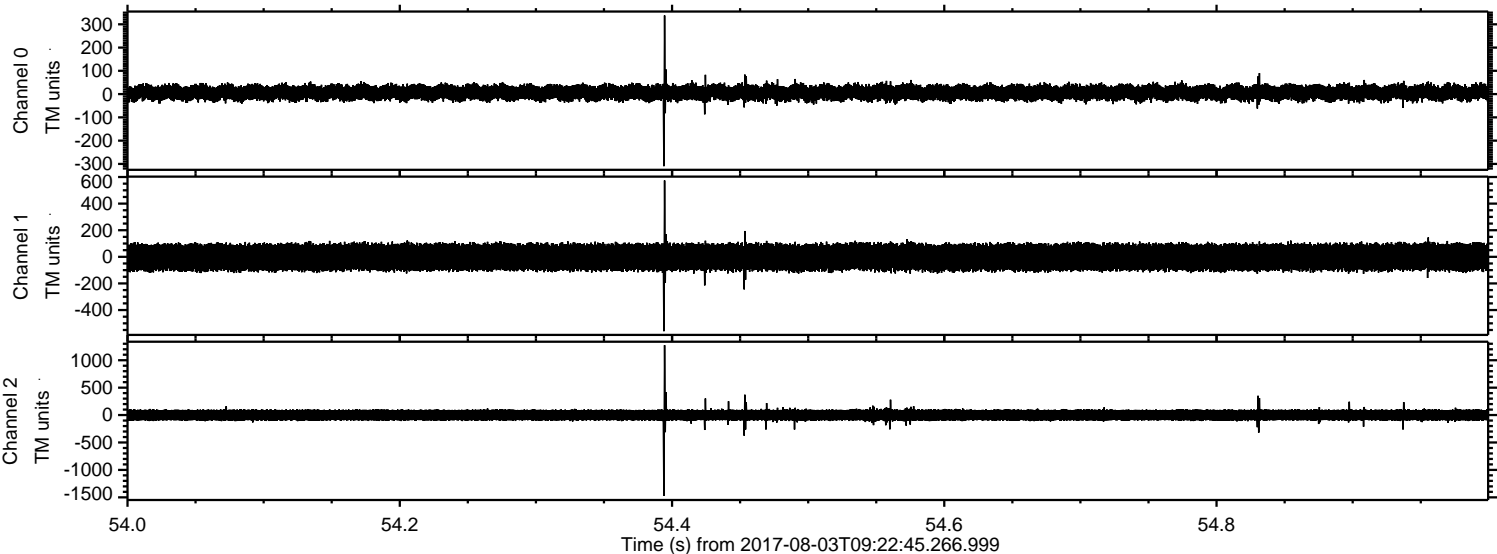

Processed Thu Aug 3 11:31:00 2017 by ELM ver.2012-10-06 from 001__elm20170803_092244__dat00.bin

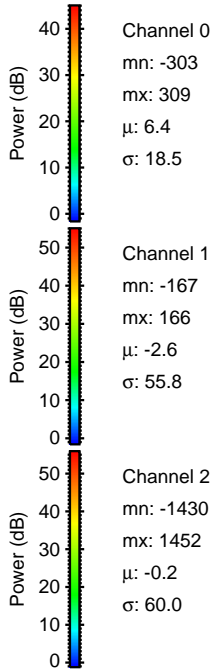
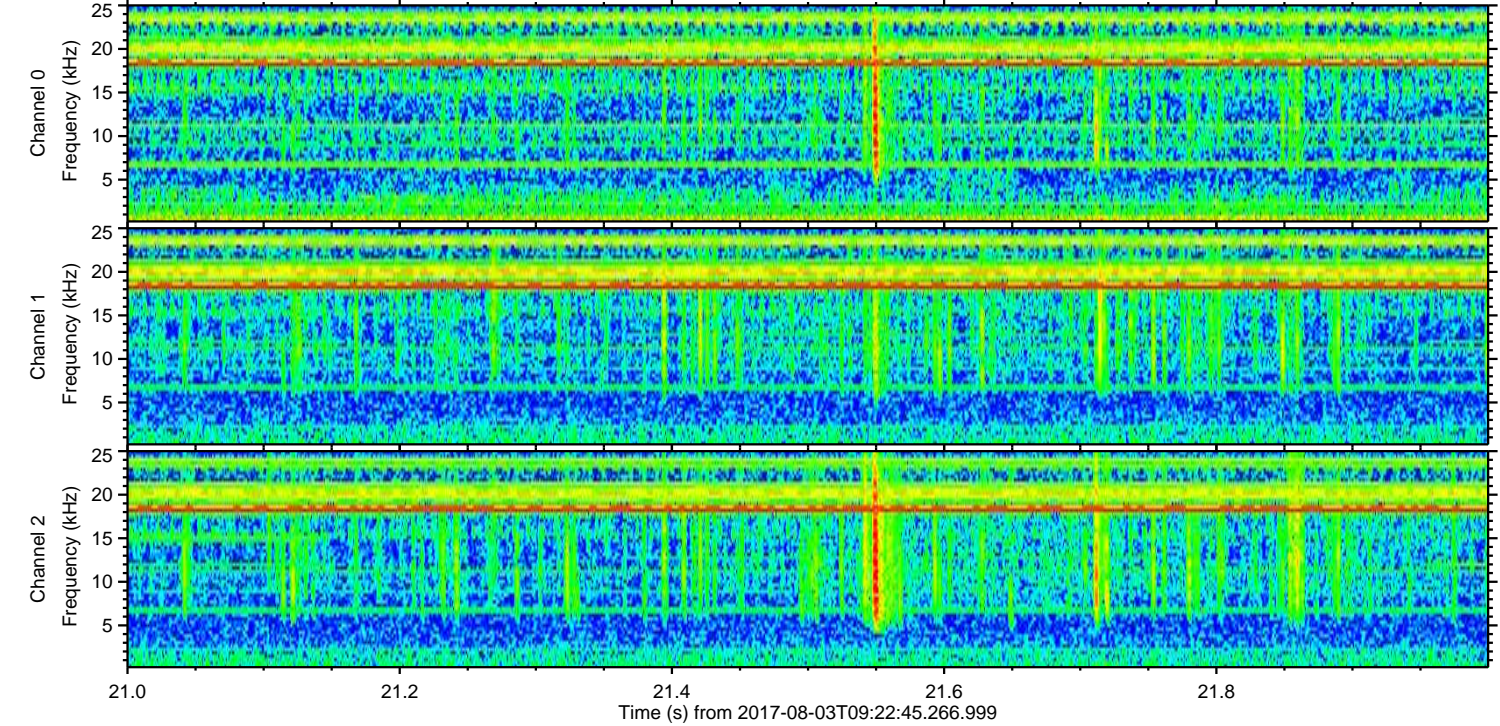
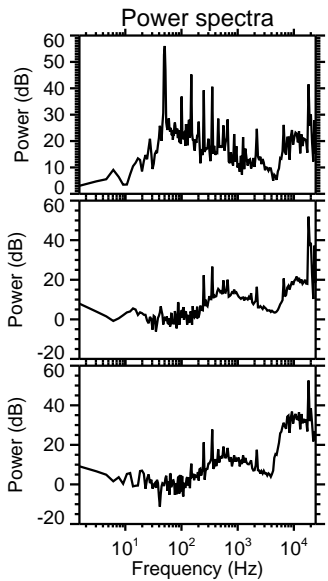
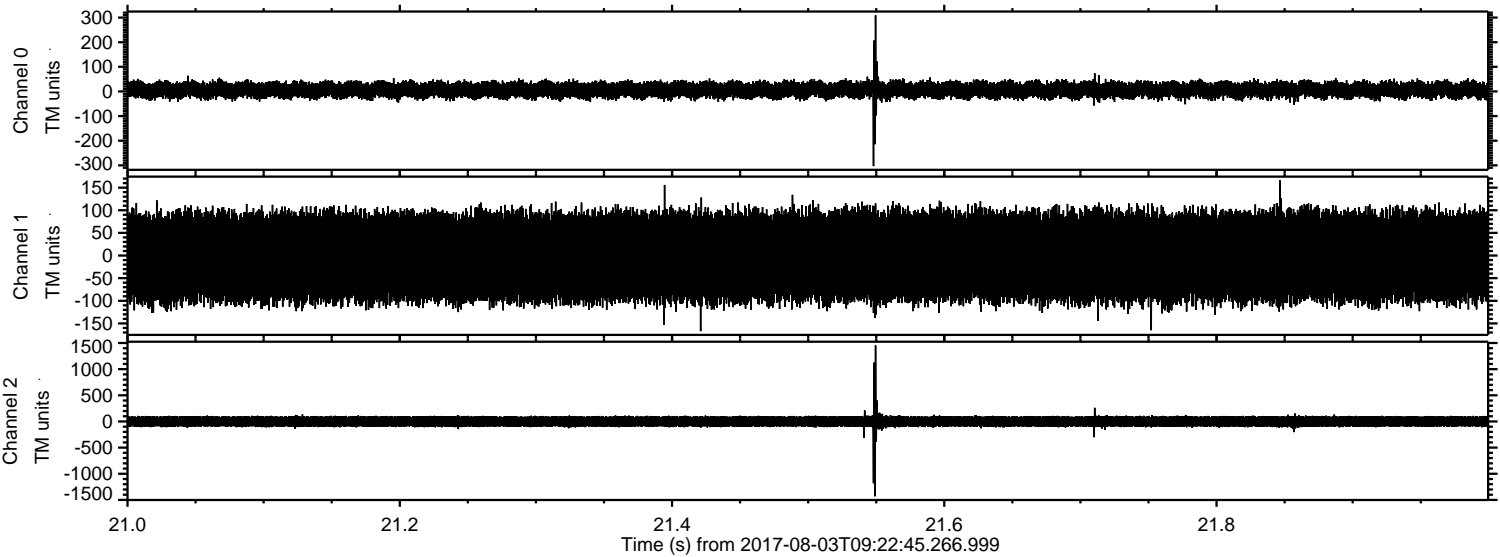

Channel 0
mn: -303
mx: 309
 μ : 6.4
 σ : 18.5

Channel 1
mn: -167
mx: 166
 μ : -2.6
 σ : 55.8

Channel 2
mn: -1430
mx: 1452
 μ : -0.2
 σ : 60.0

