

ELMAVAN 3D WAVEFORMS (Measured data sampled at 50 kHz) 51000 packets of 144 samples from 2017-08-03T07:52:41.480.999.

Processed Thu Aug 3 10:00:10 2017 by ELM ver.2012-10-06 from 001__elm20170803_075240__dat00.bin

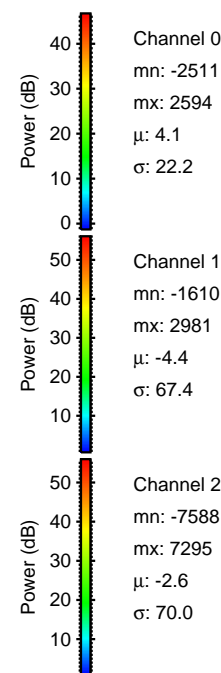
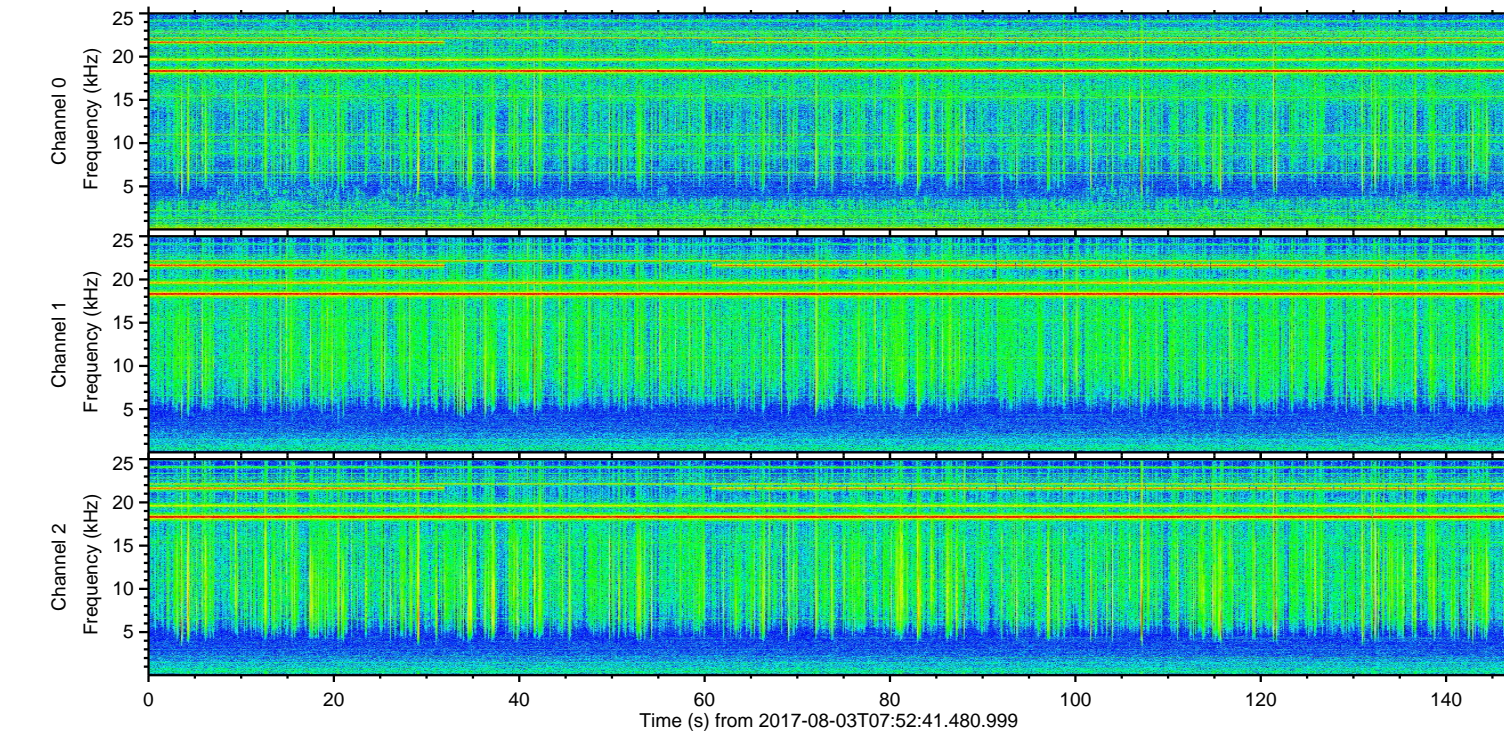
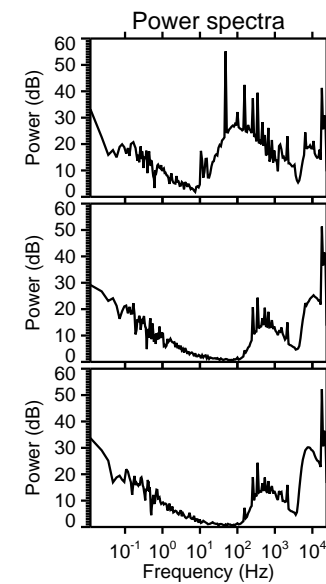
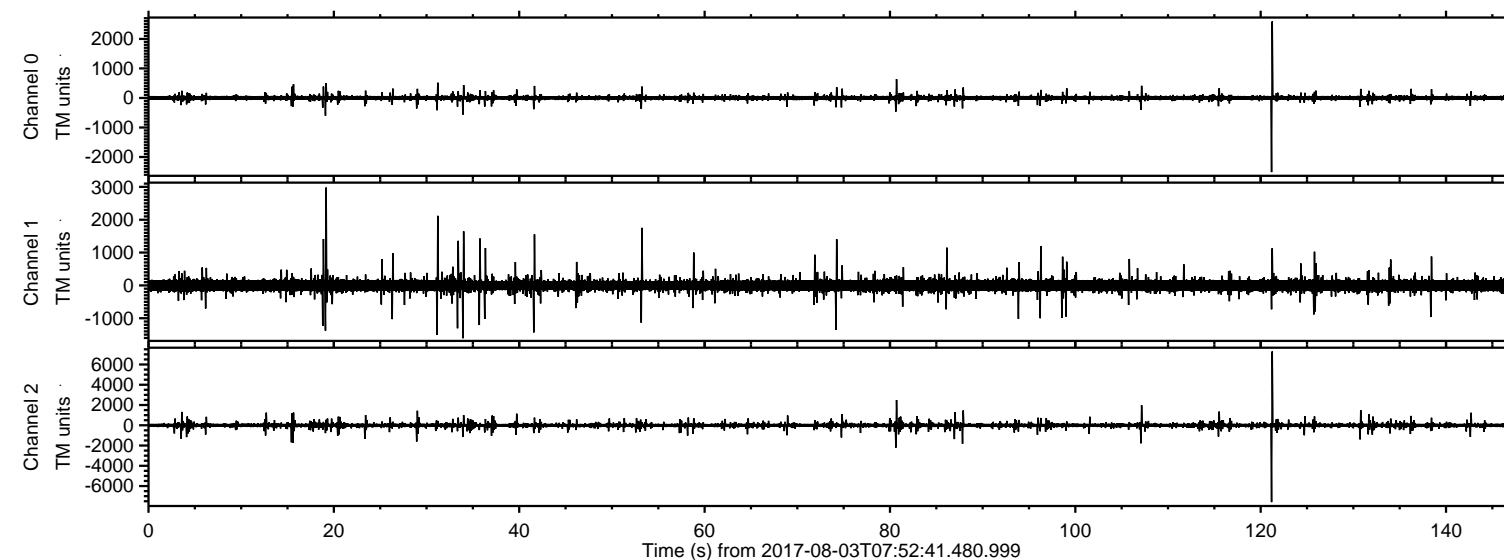

ELMAVAN 3D WAVEFORMS (Measured data sampled at 50 kHz) 51000 packets of 144 samples from 2017-08-03T07:52:41.480.999. Part 122/147

Processed Thu Aug 3 10:00:21 2017 by ELM ver.2012-10-06 from 001__elm20170803_075240__dat00.bin

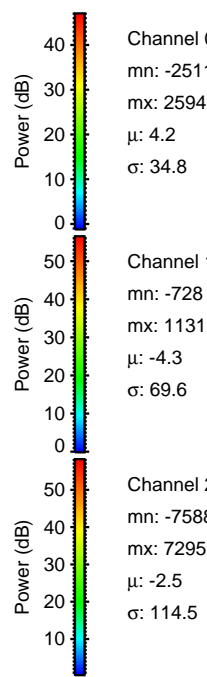
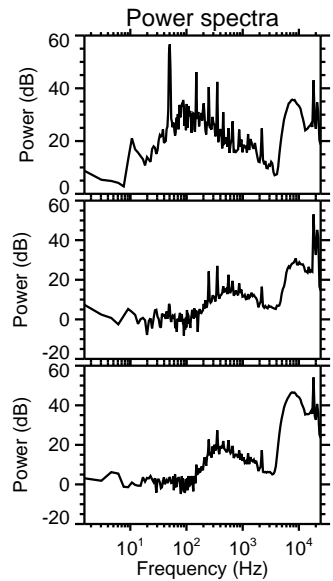
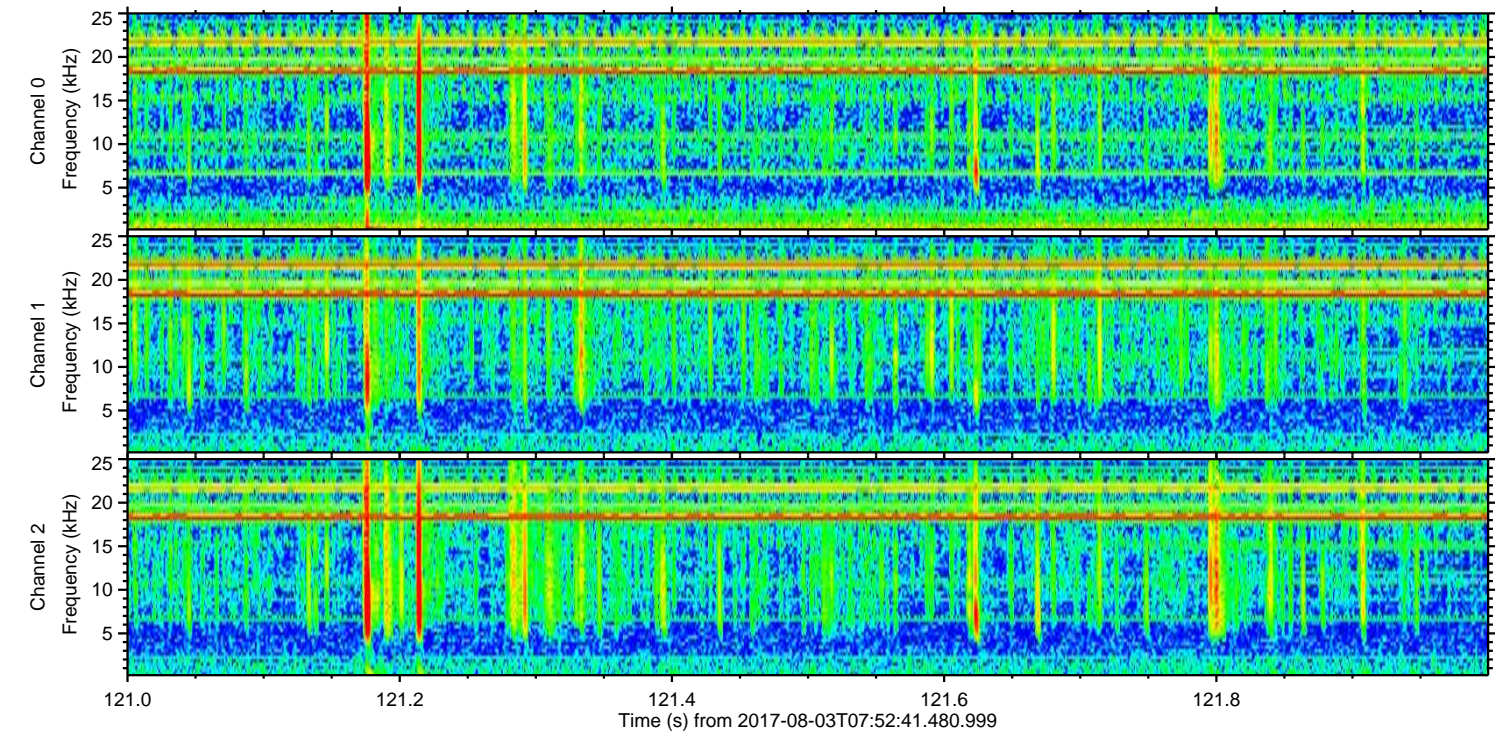
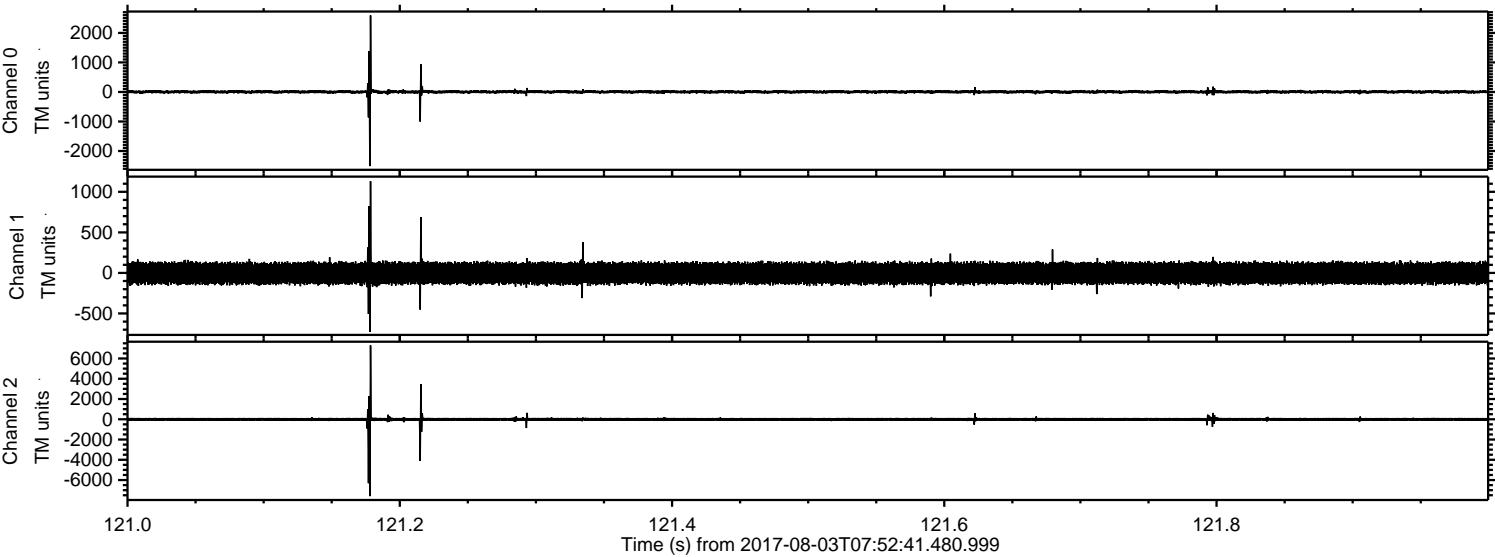

ELMAVAN 3D WAVEFORMS (Measured data sampled at 50 kHz) 51000 packets of 144 samples from 2017-08-03T07:52:41.480.999. Part 20/147

Processed Thu Aug 3 10:00:21 2017 by ELM ver.2012-10-06 from 001__elm20170803_075240__dat00.bin

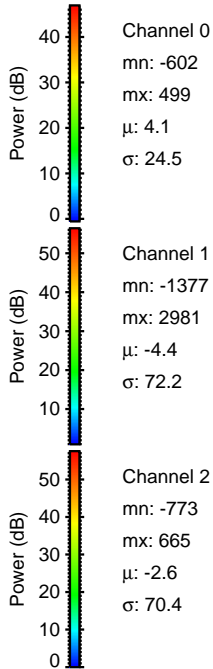
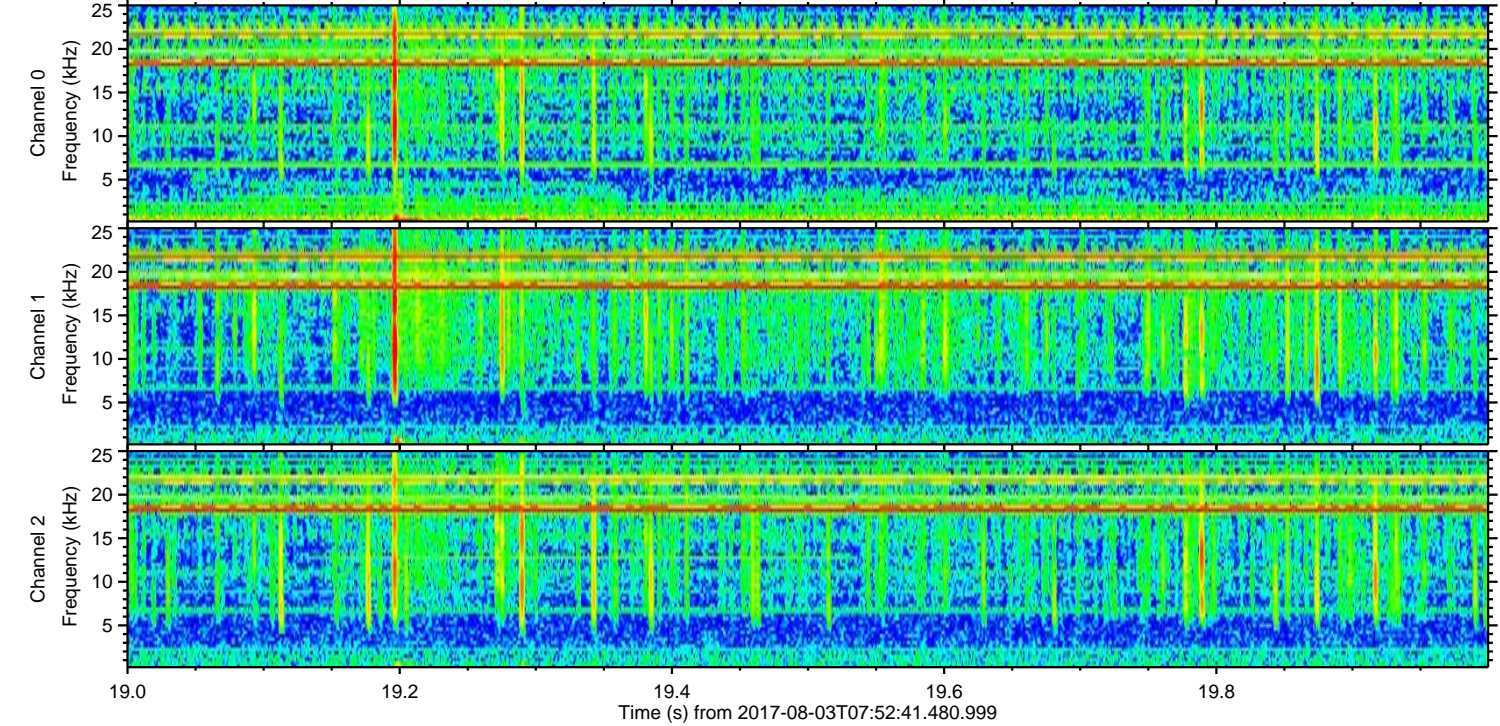
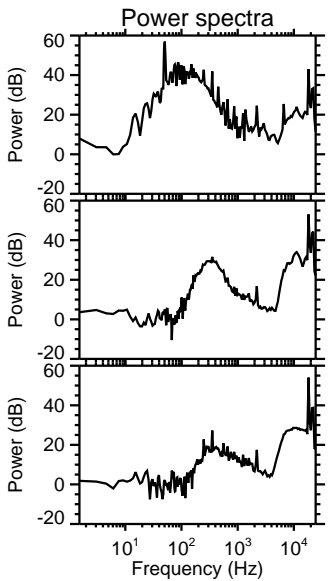
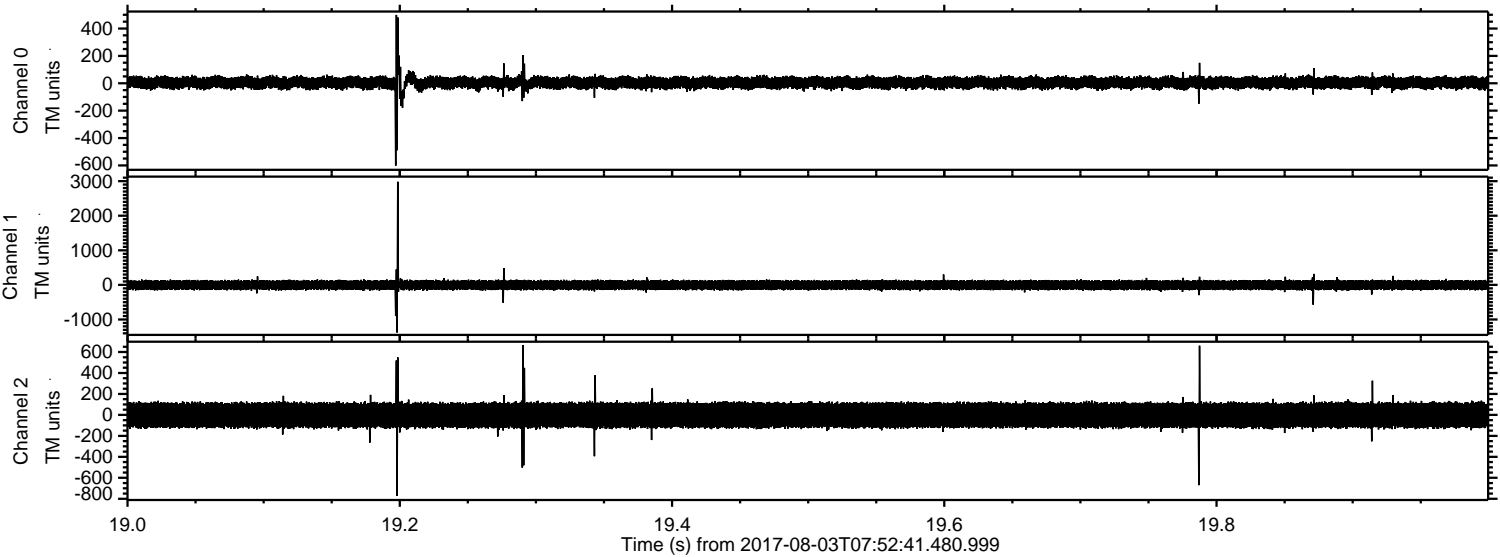

Processed Thu Aug 3 10:00:22 2017 by ELM ver.2012-10-06 from 001__elm20170803_075240__dat00.bin

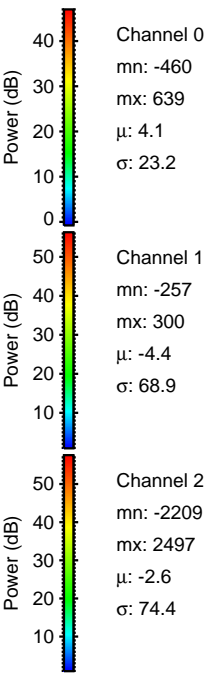
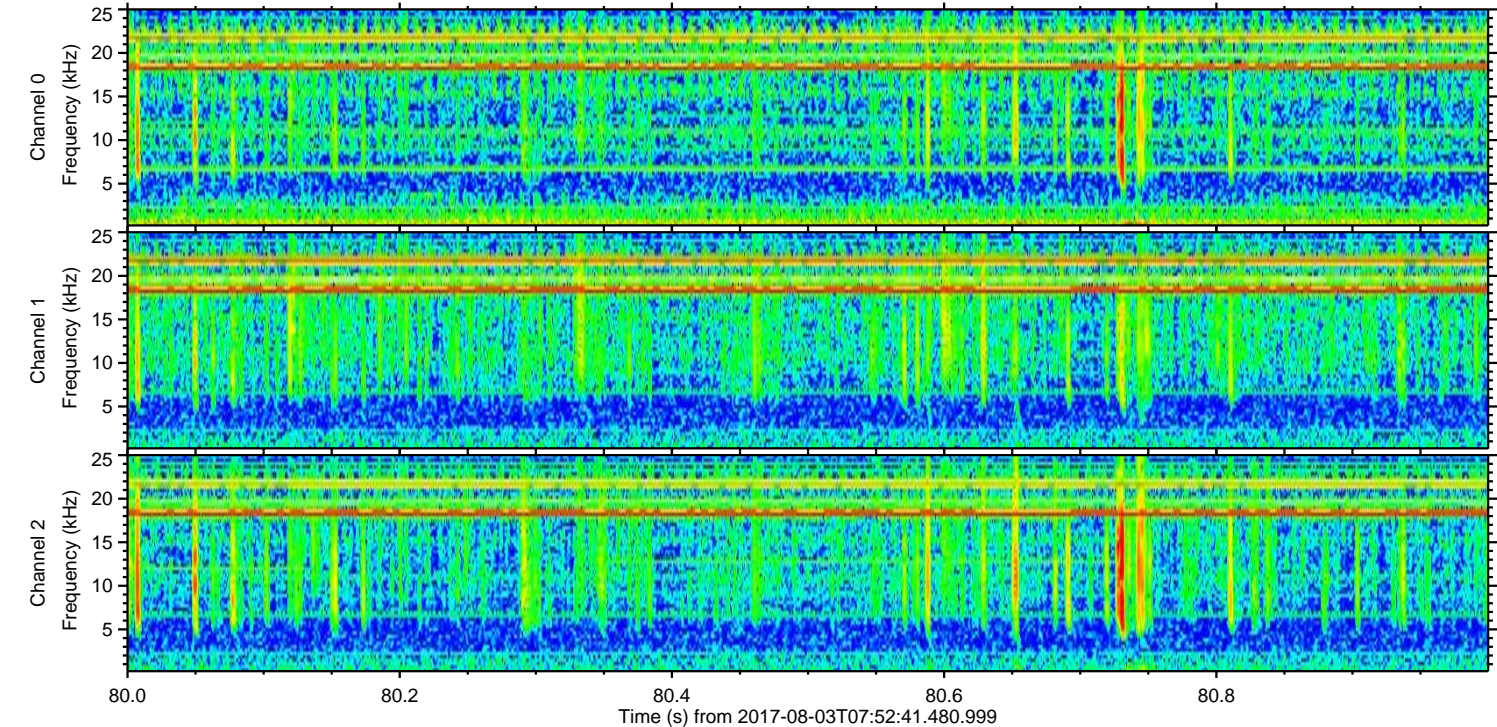
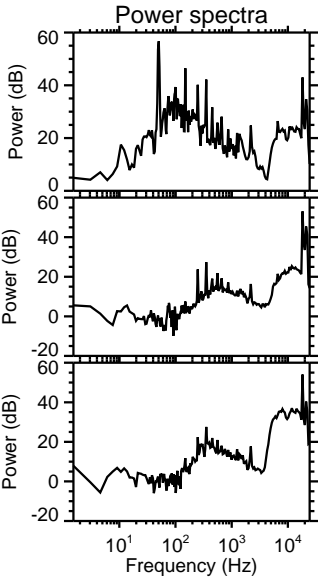
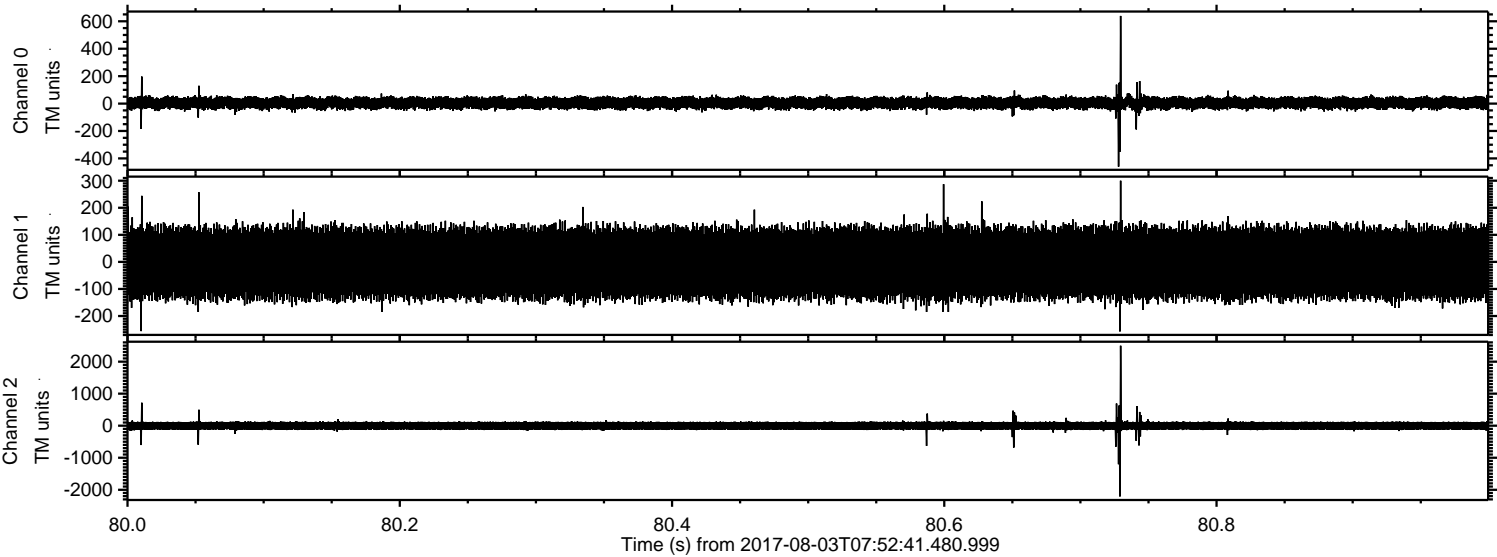

Processed Thu Aug 3 10:00:23 2017 by ELM ver.2012-10-06 from 001__elm20170803_075240__dat00.bin

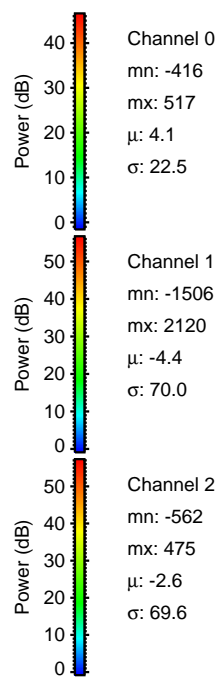
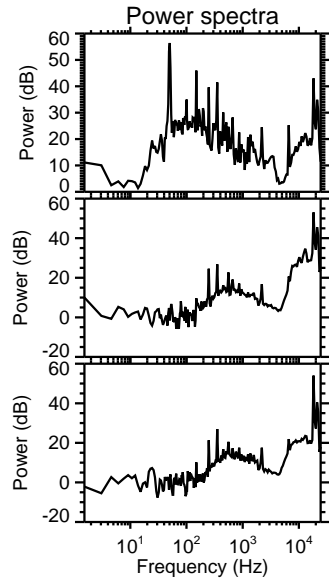
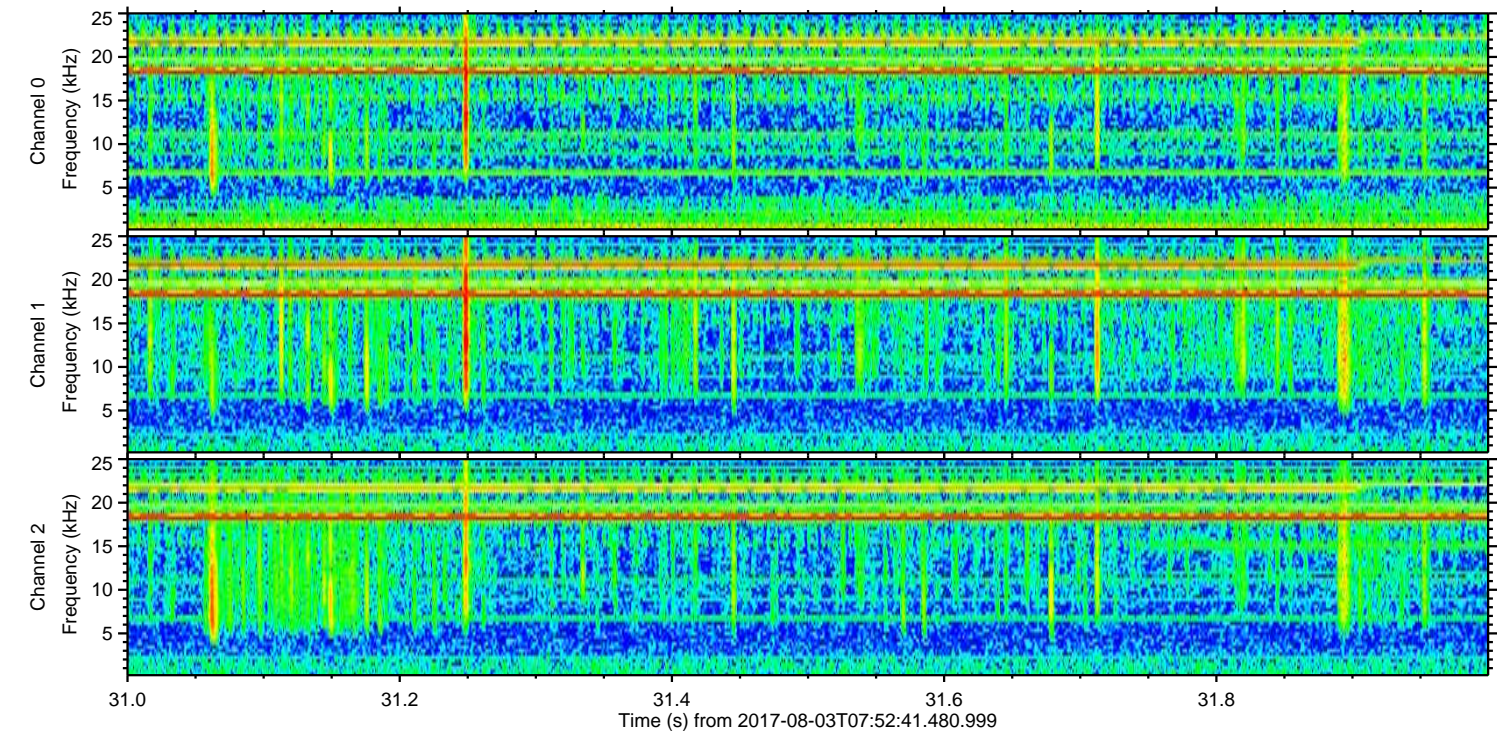
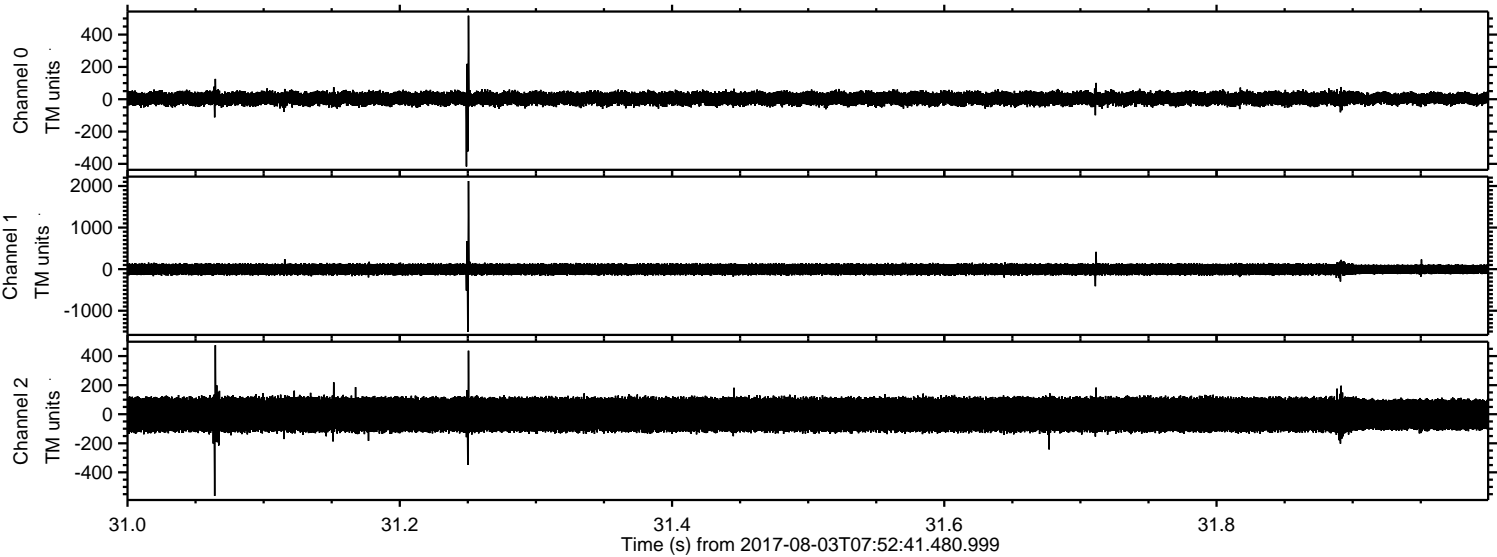

ELMAVAN 3D WAVEFORMS (Measured data sampled at 50 kHz) 51000 packets of 144 samples from 2017-08-03T07:52:41.480.999. Part 108/147

Processed Thu Aug 3 10:00:24 2017 by ELM ver.2012-10-06 from 001__elm20170803_075240__dat00.bin

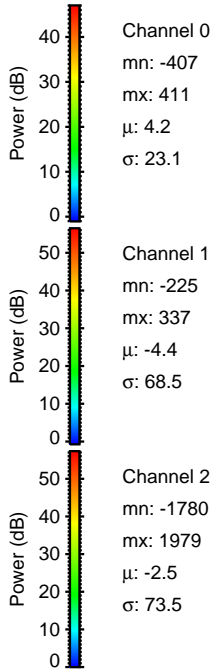
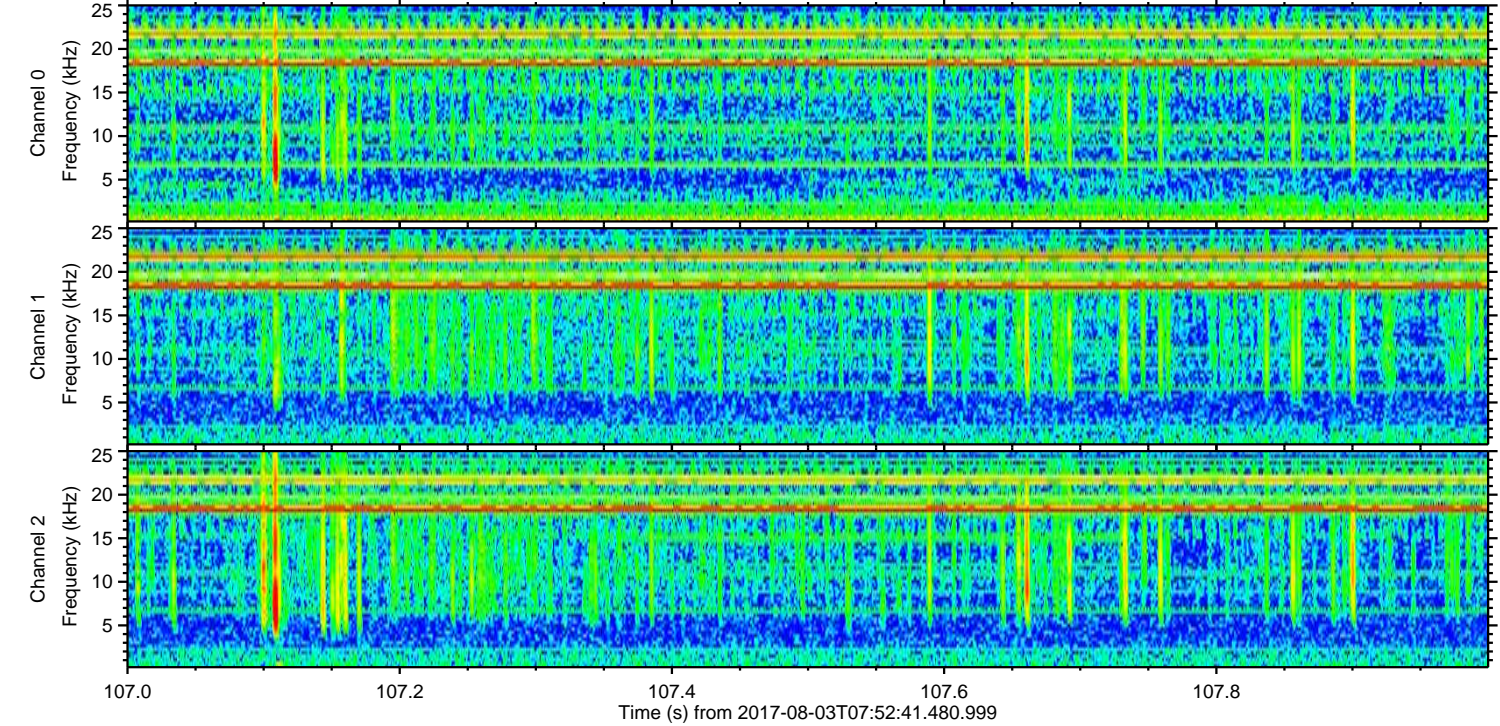
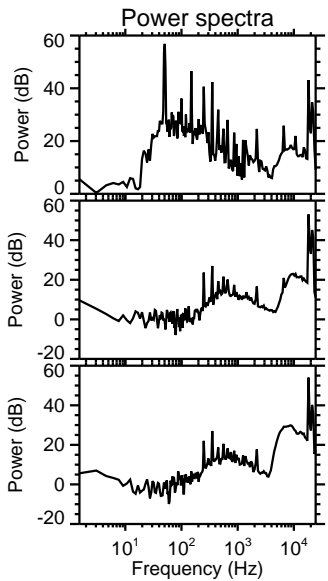
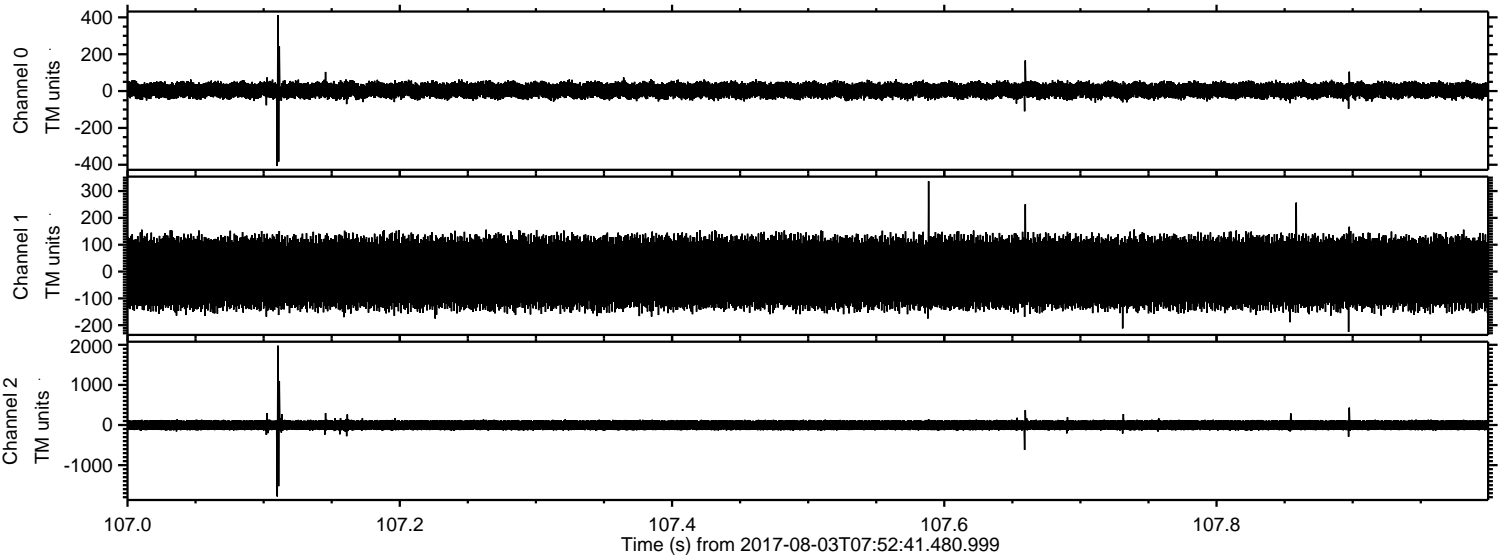

Processed Thu Aug 3 10:00:25 2017 by ELM ver.2012-10-06 from 001__elm20170803_075240__dat00.bin

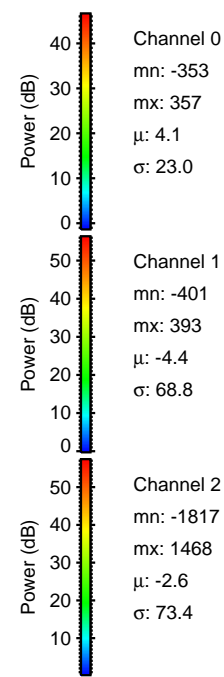
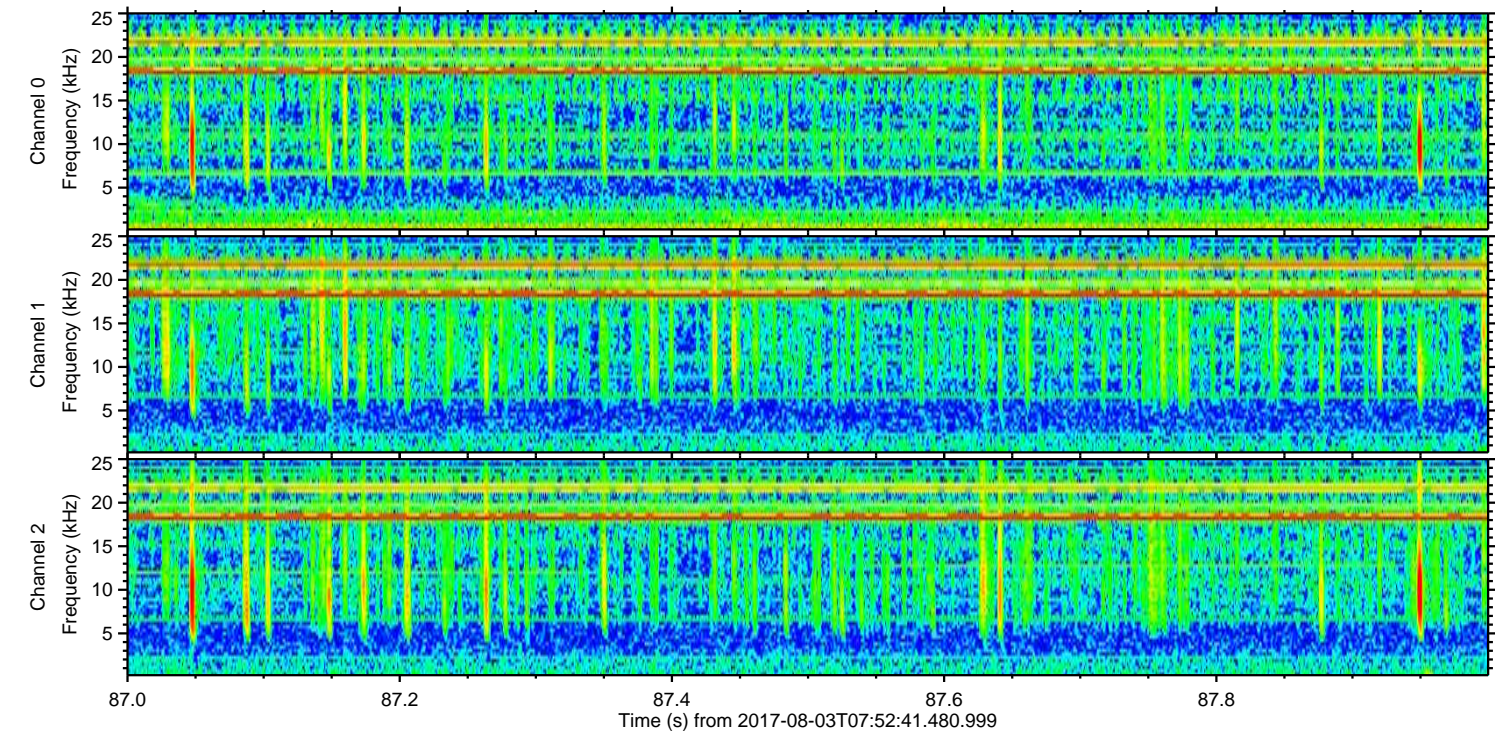
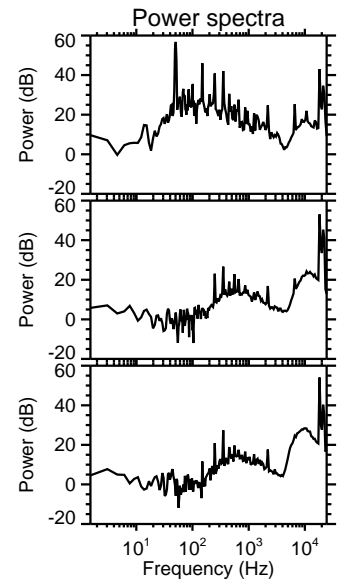
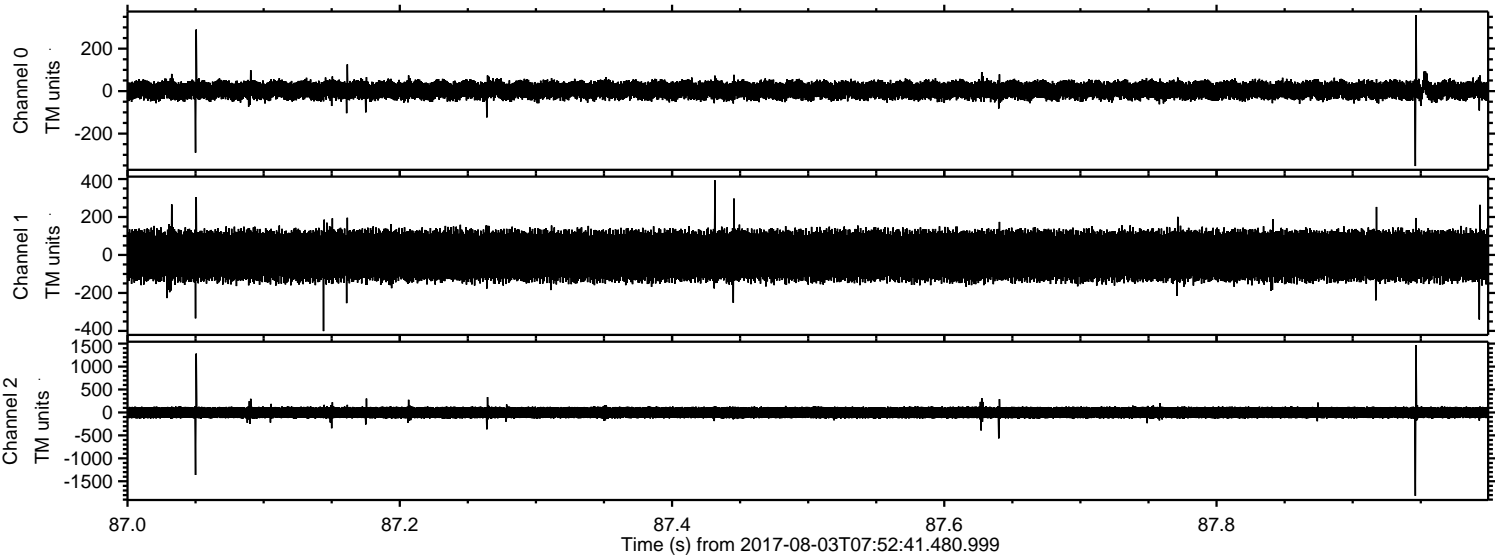

Processed Thu Aug 3 10:00:26 2017 by ELM ver.2012-10-06 from 001__elm20170803_075240__dat00.bin

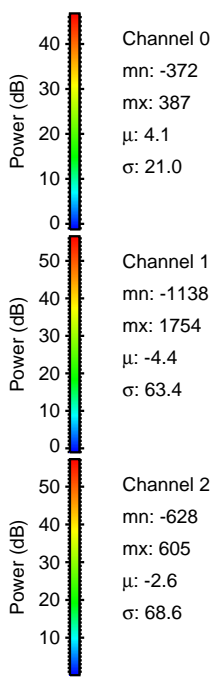
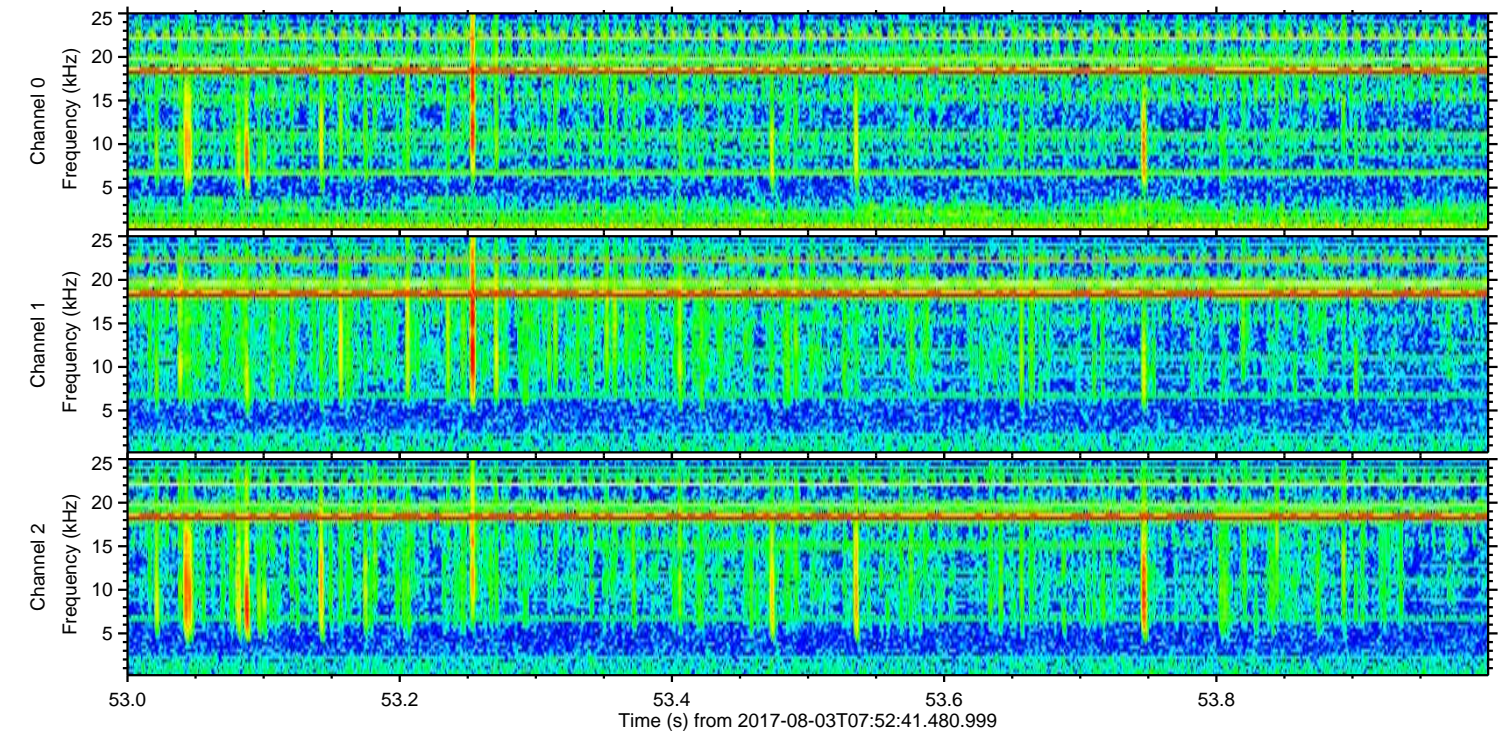
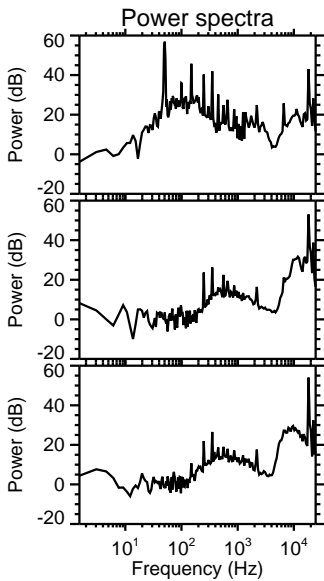
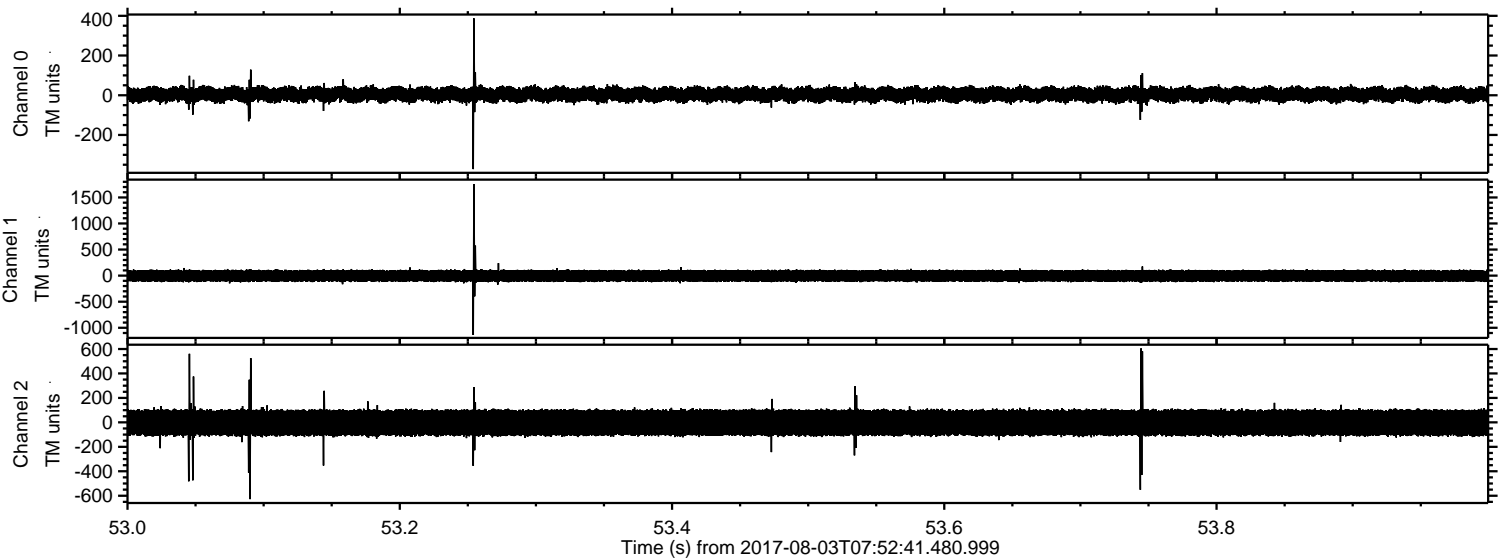

Processed Thu Aug 3 10:00:27 2017 by ELM ver.2012-10-06 from 001__elm20170803_075240__dat00.bin

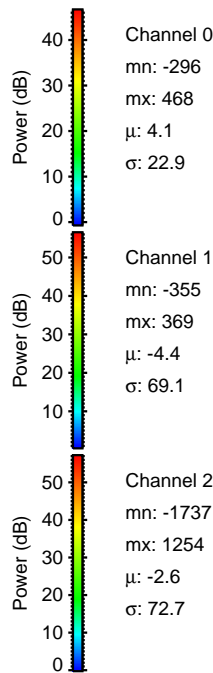
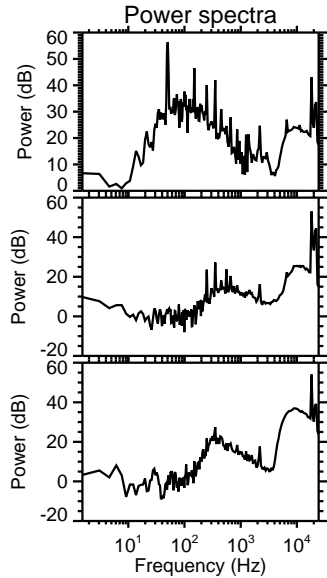
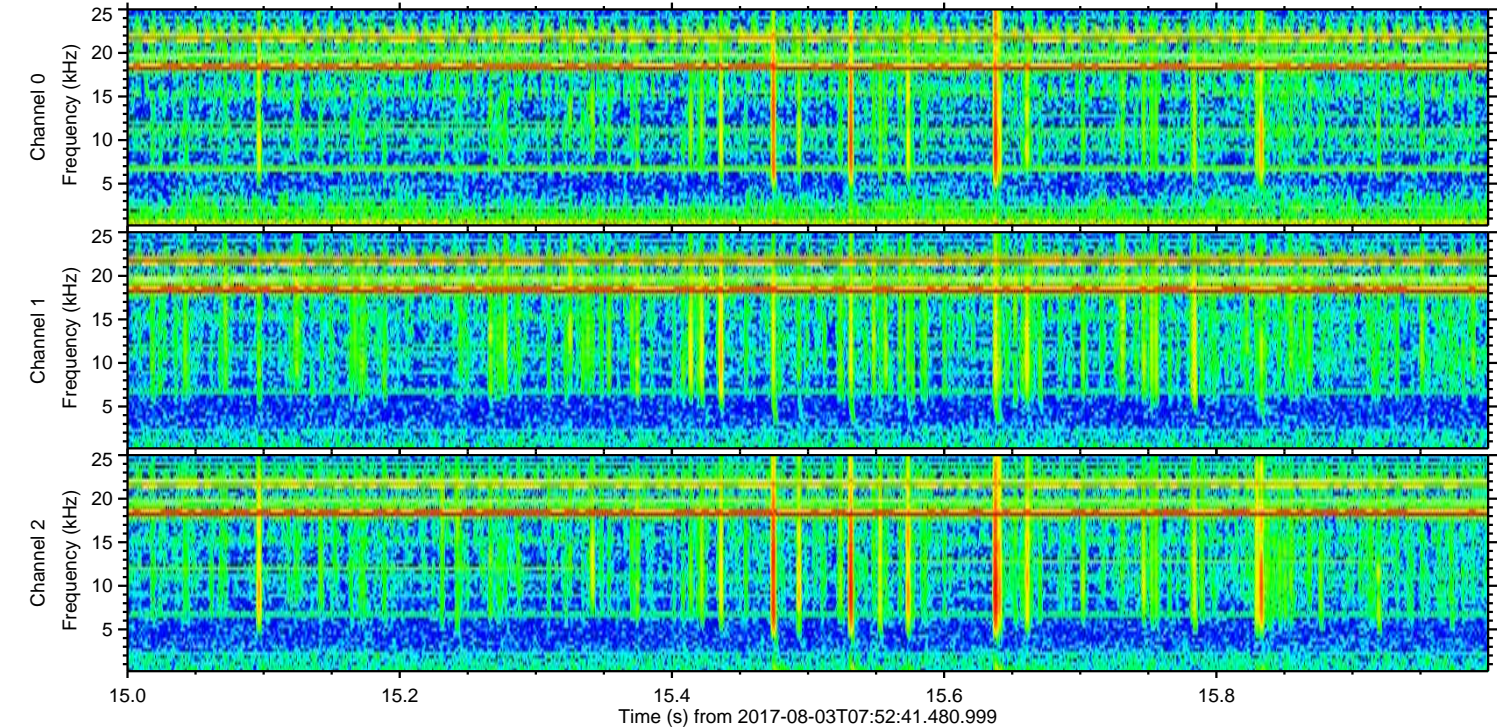
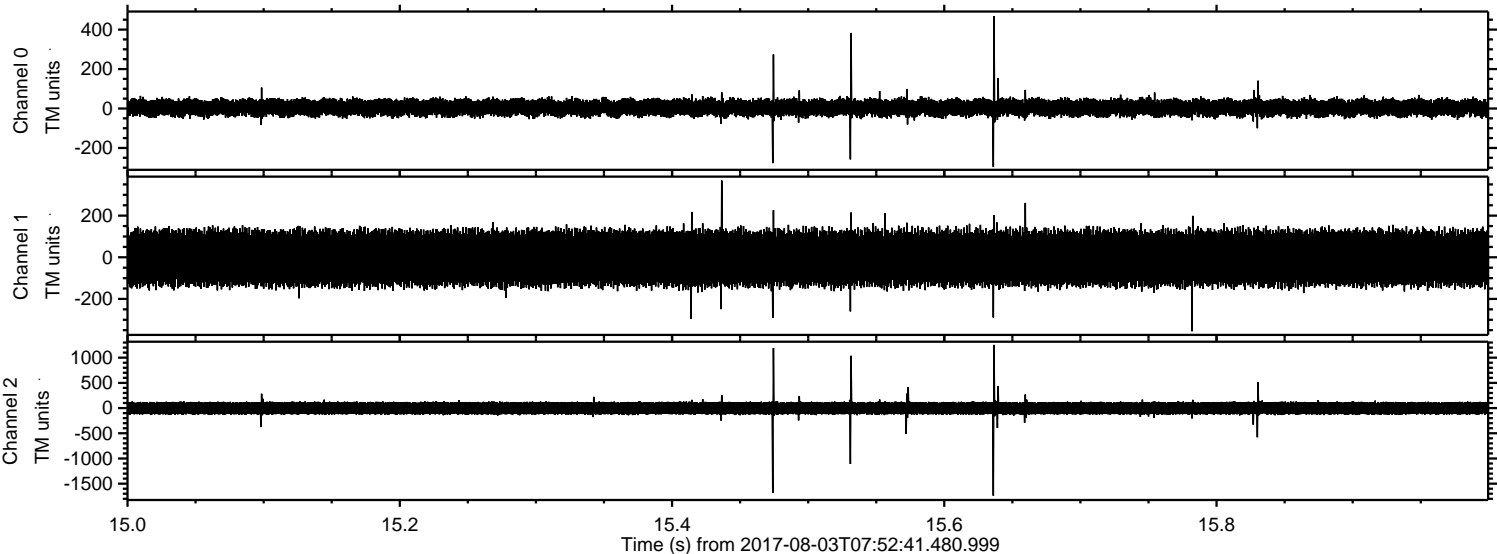

Processed Thu Aug 3 10:00:28 2017 by ELM ver.2012-10-06 from 001__elm20170803_075240__dat00.bin

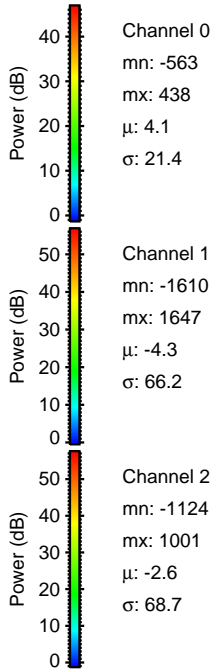
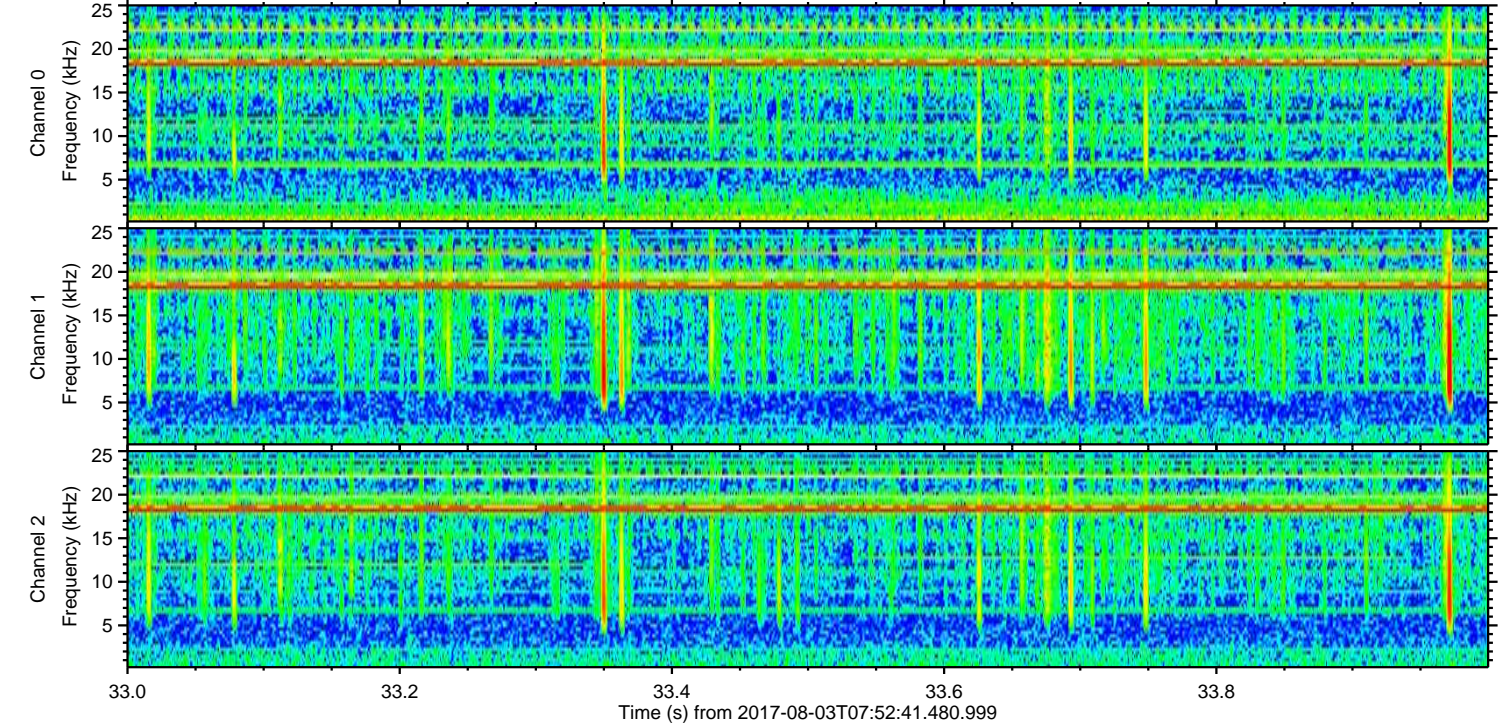
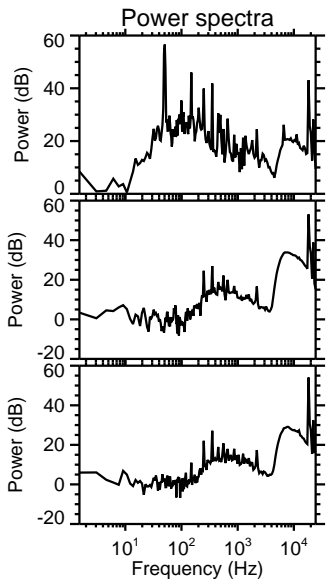
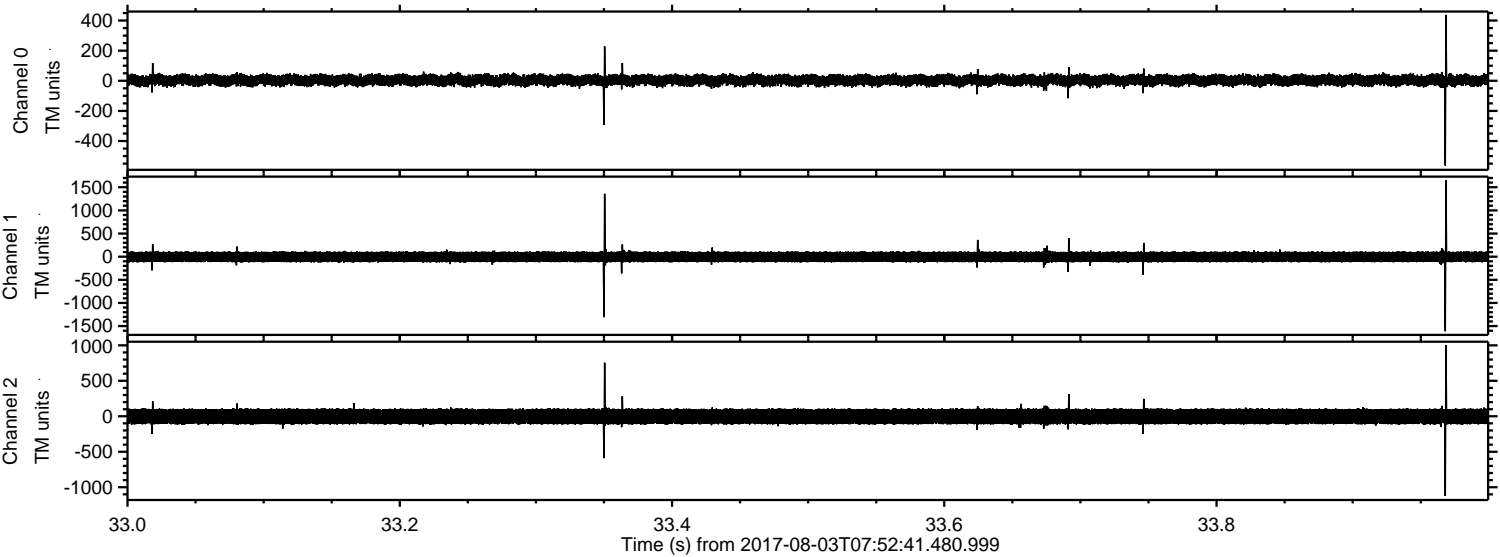

Channel 0
mn: -563
mx: 438
 μ : 4.1
 σ : 21.4

Channel 1
mn: -1610
mx: 1647
 μ : -4.3
 σ : 66.2

Channel 2
mn: -1124
mx: 1001
 μ : -2.6
 σ : 68.7

