

# ELMAVAN 3D WAVEFORMS (Measured data sampled at 50 kHz) 51000 packets of 144 samples from 2017-08-03T06:17:37.506.999.

Processed Thu Aug 3 08:24:51 2017 by ELM ver.2012-10-06 from 001\_\_elm20170803\_061736\_\_dat00.bin

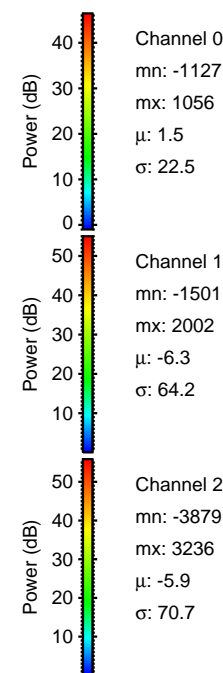

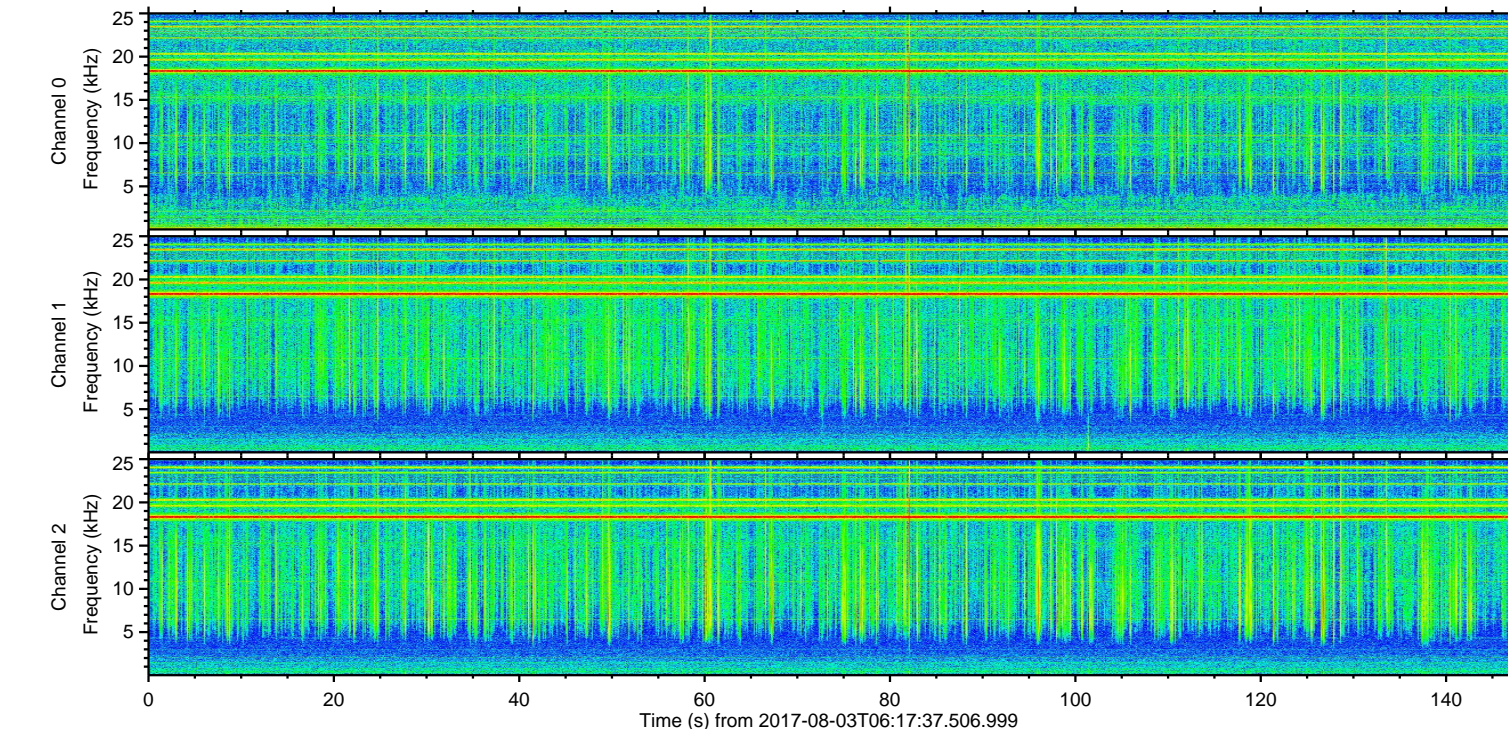
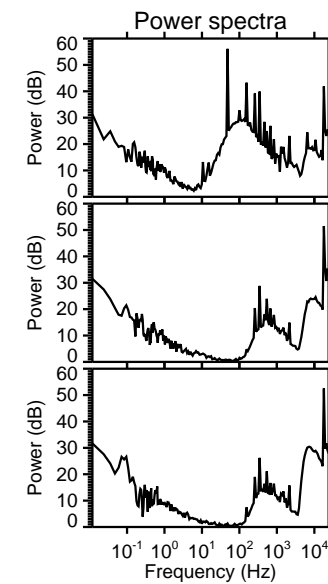
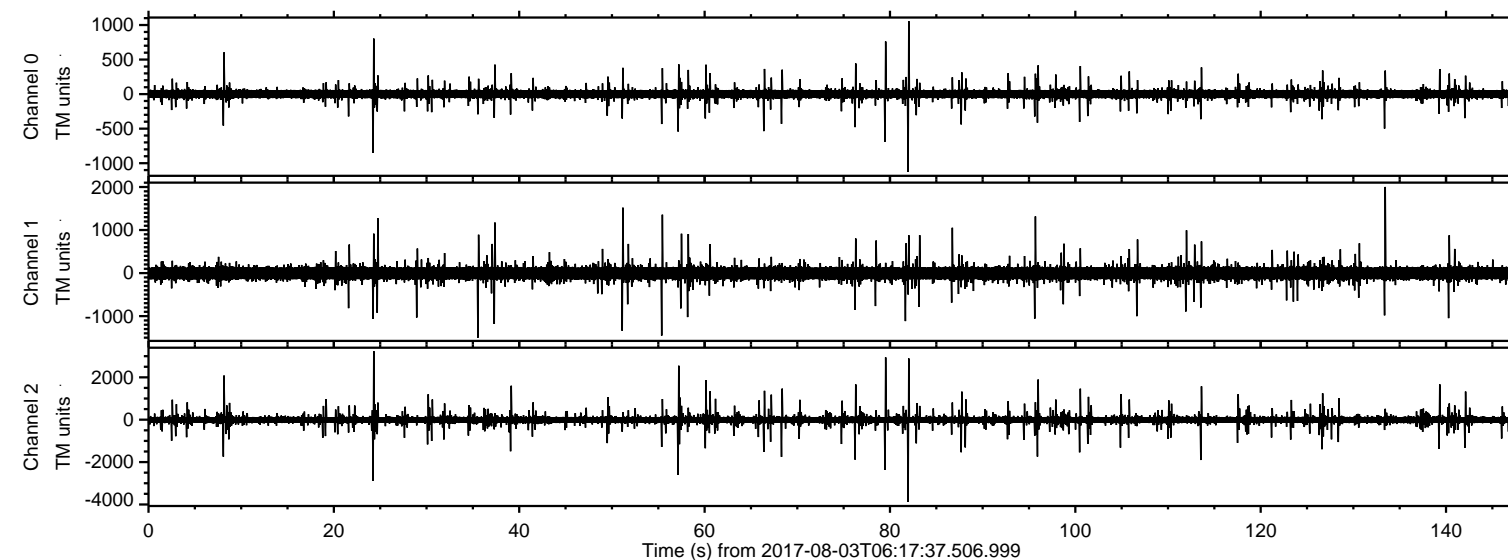

Processed Thu Aug 3 08:24:58 2017 by ELM ver.2012-10-06 from 001\_\_elm20170803\_061736\_\_dat00.bin

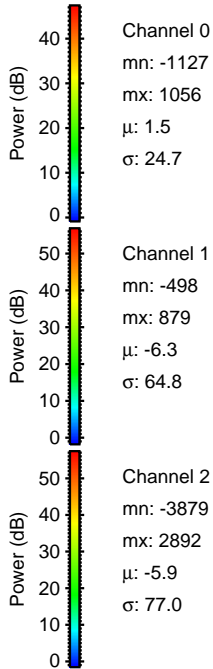
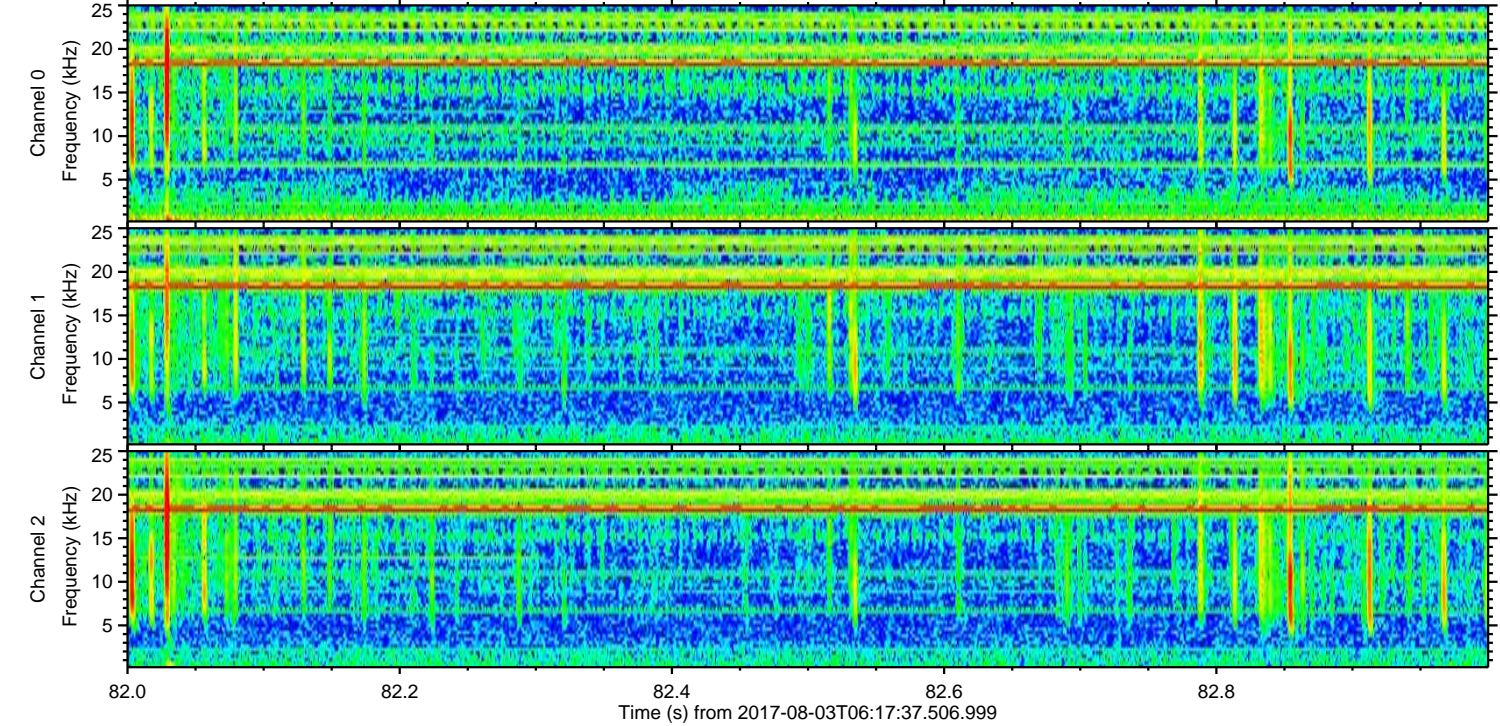
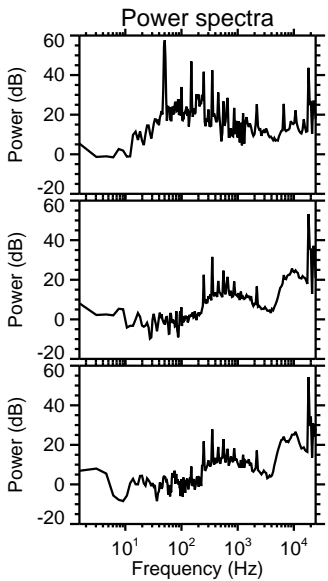
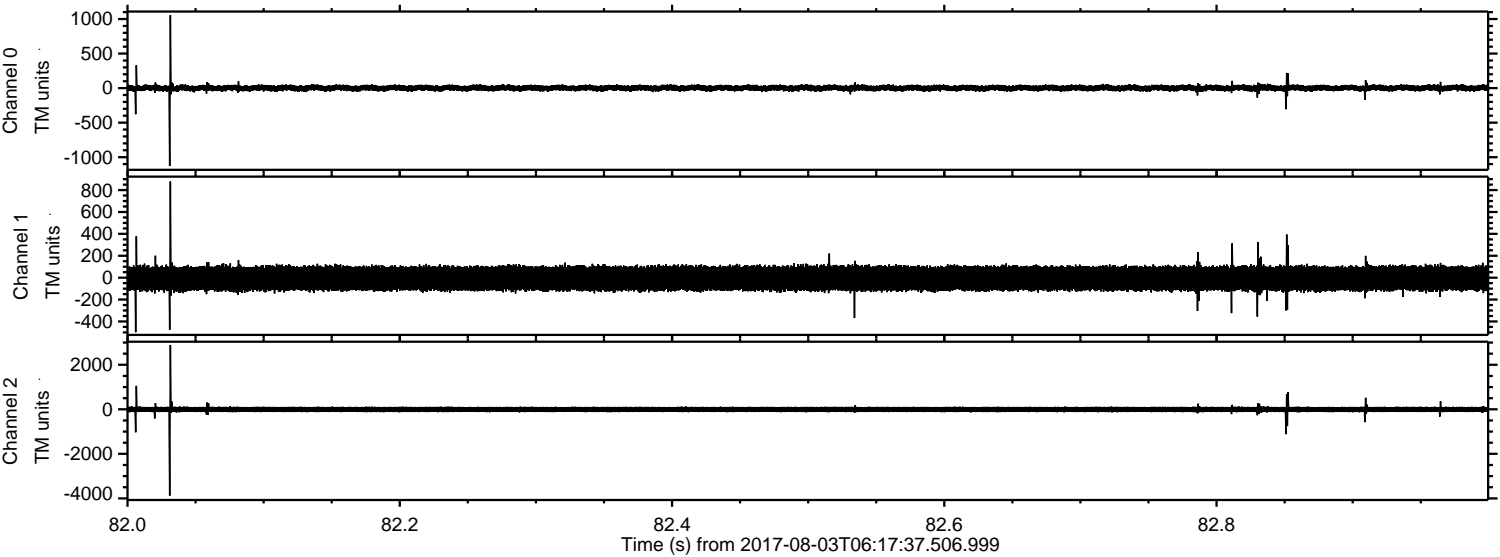



ELMAVAN 3D WAVEFORMS (Measured data sampled at 50 kHz) 51000 packets of 144 samples from 2017-08-03T06:17:37.506.999. Part 25/147

Processed Thu Aug 3 08:24:58 2017 by ELM ver.2012-10-06 from 001\_\_elm20170803\_061736\_\_dat00.bin

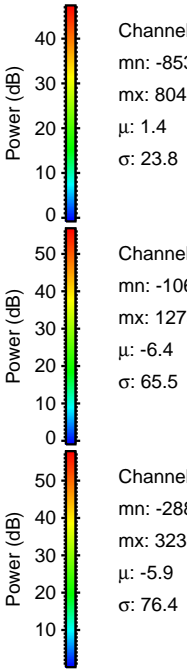
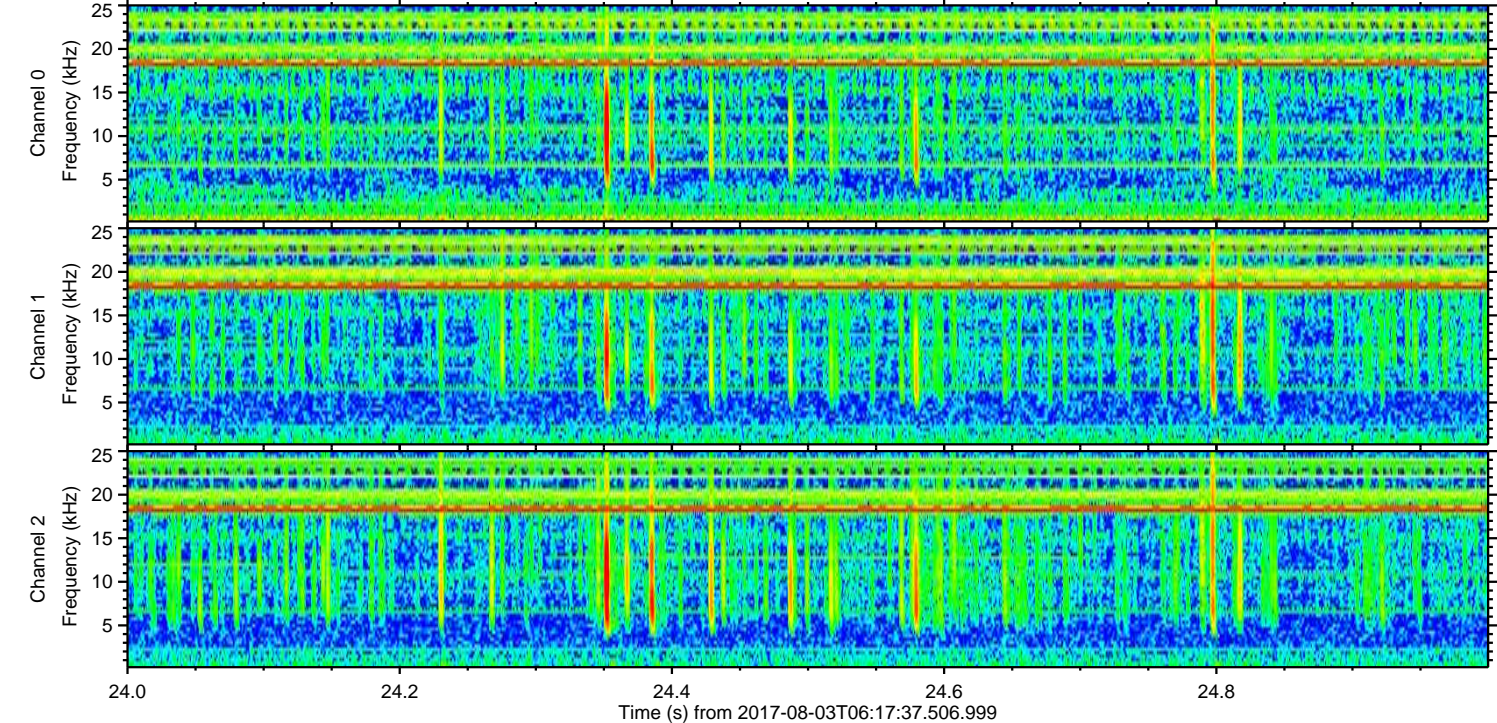
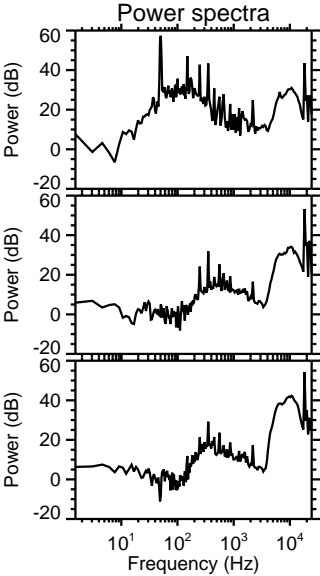
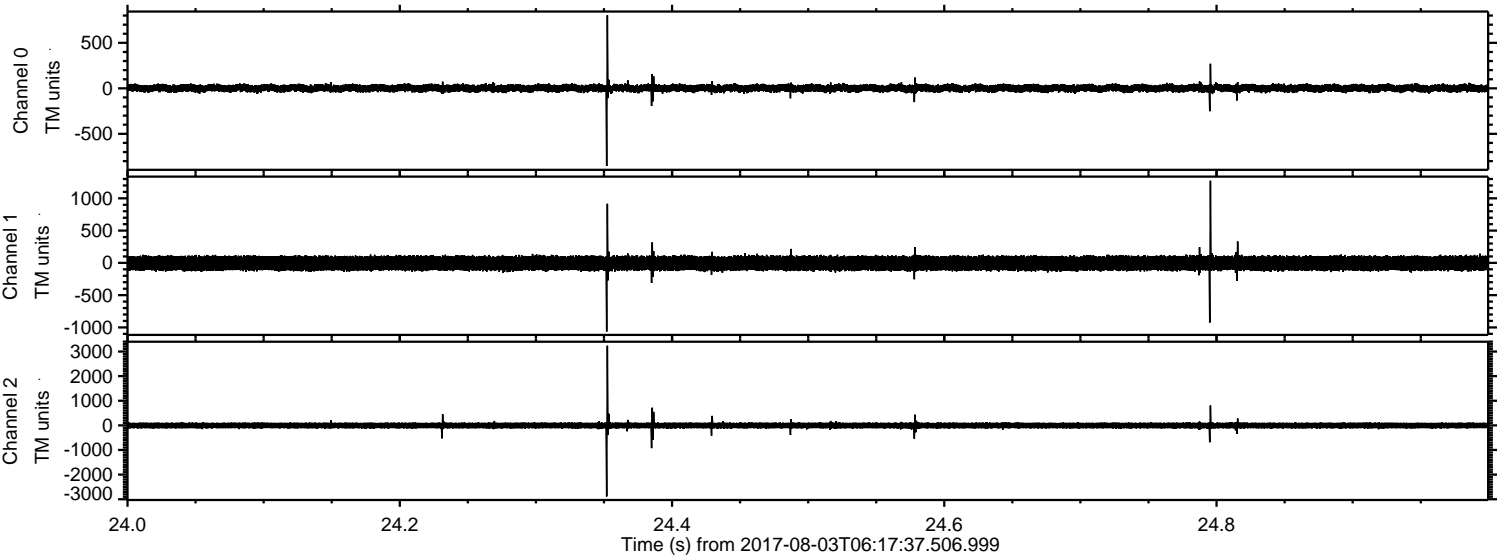



ELMAVAN 3D WAVEFORMS (Measured data sampled at 50 kHz) 51000 packets of 144 samples from 2017-08-03T06:17:37.506.999. Part 80/147

Processed Thu Aug 3 08:24:59 2017 by ELM ver.2012-10-06 from 001\_\_elm20170803\_061736\_\_dat00.bin

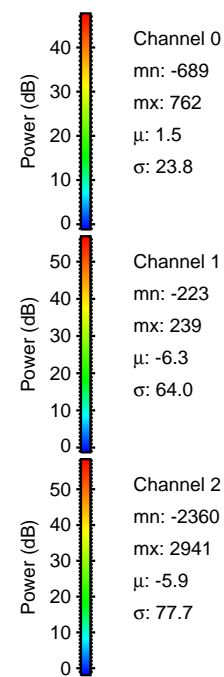
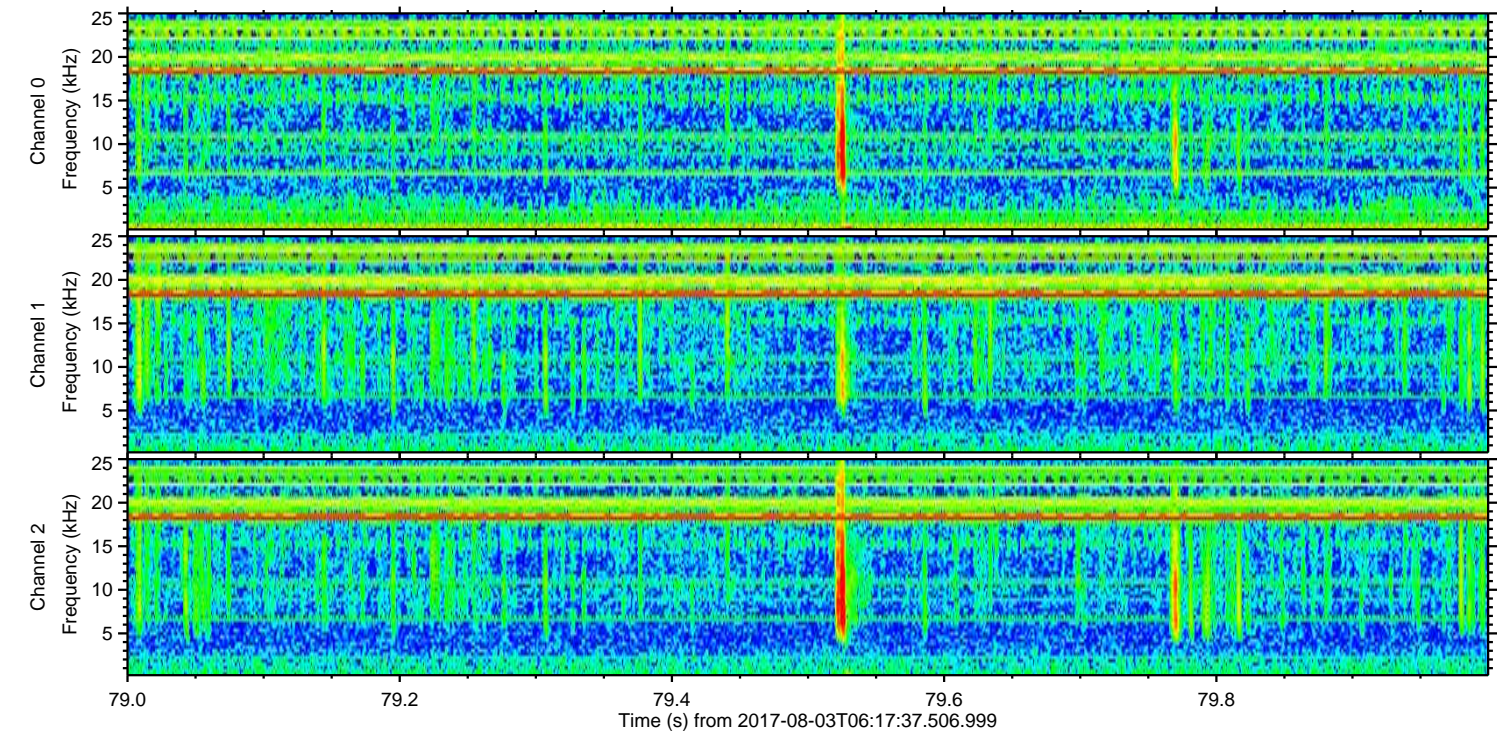
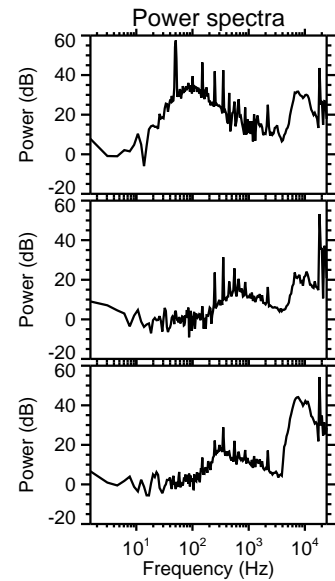
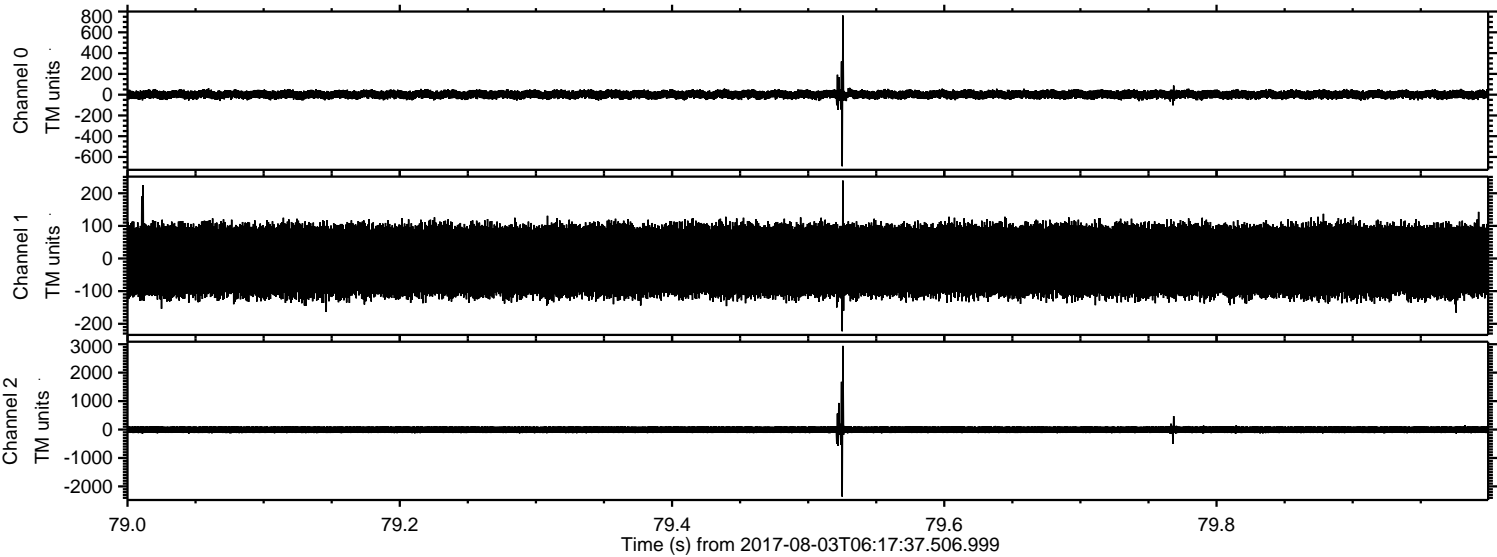



Processed Thu Aug 3 08:25:00 2017 by ELM ver.2012-10-06 from 001\_\_elm20170803\_061736\_\_dat00.bin

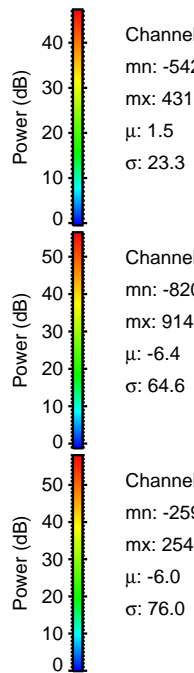
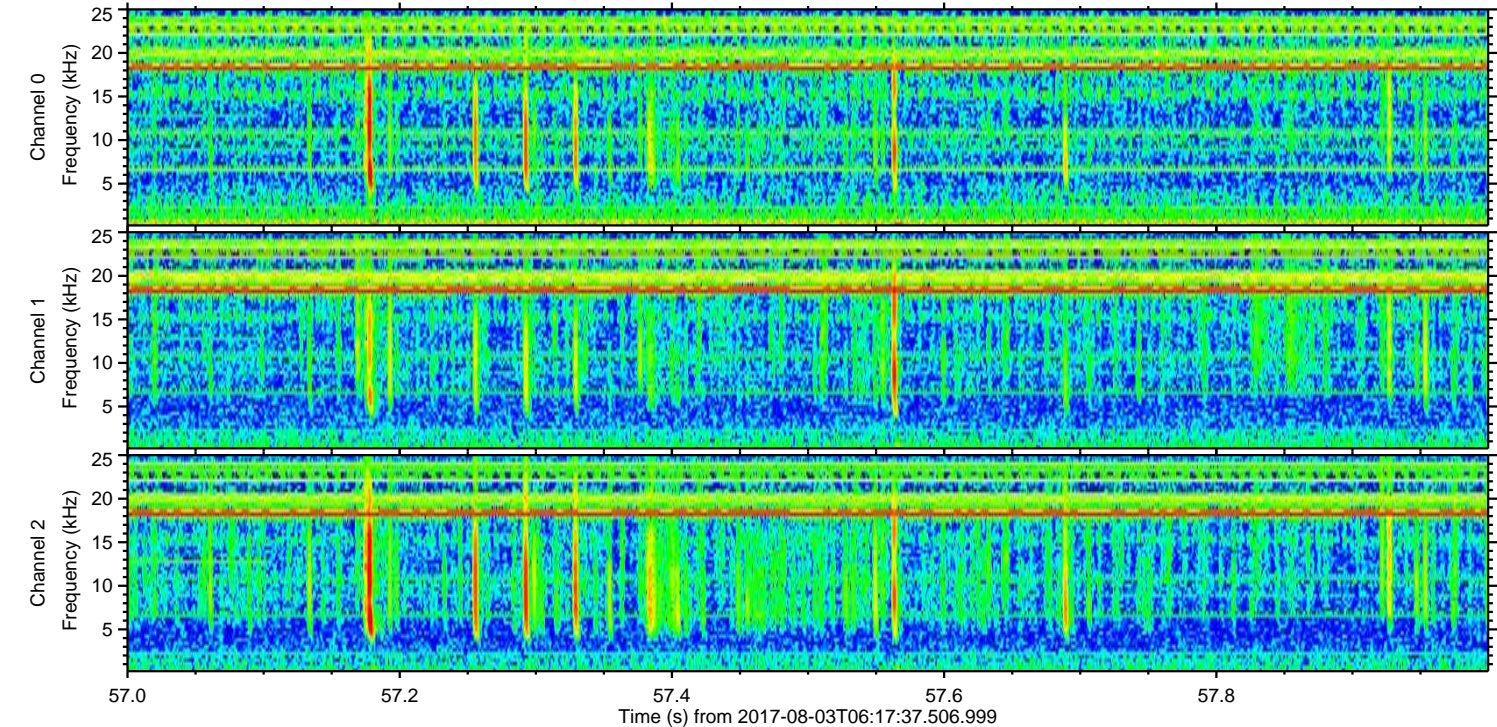
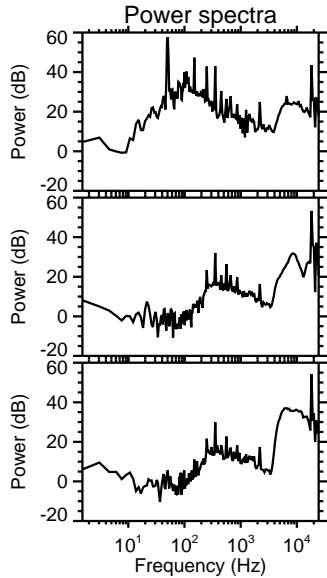
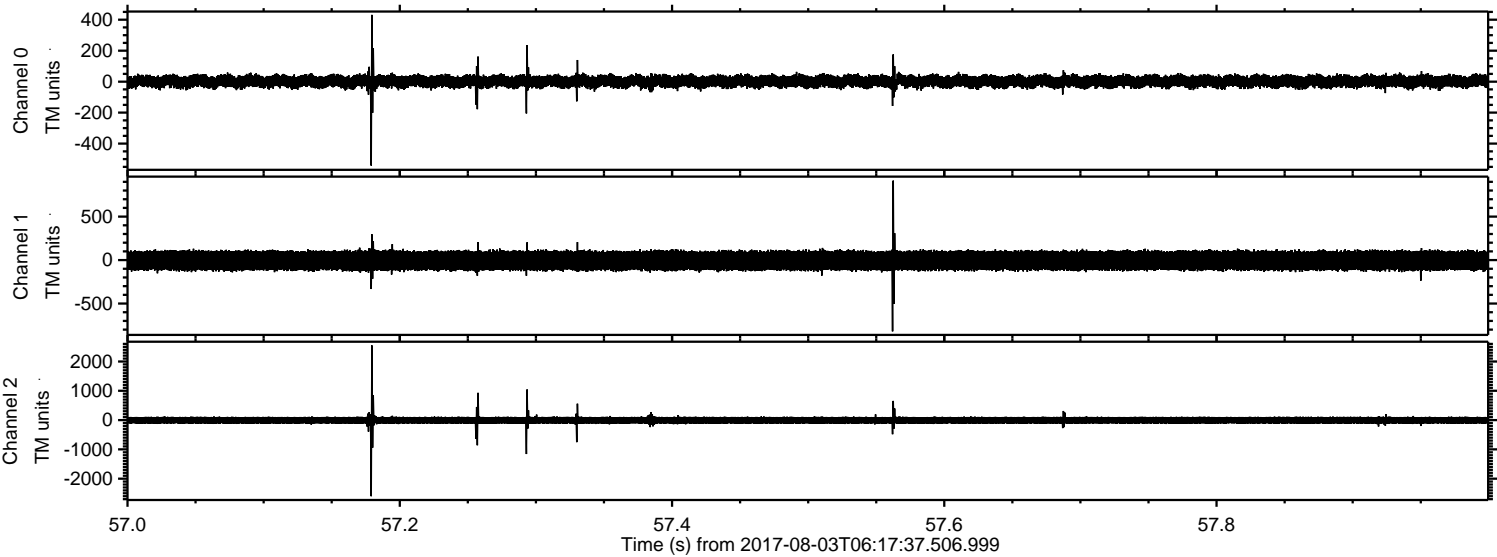



ELMAVAN 3D WAVEFORMS (Measured data sampled at 50 kHz) 51000 packets of 144 samples from 2017-08-03T06:17:37.506.999. Part 9/147

Processed Thu Aug 3 08:25:00 2017 by ELM ver.2012-10-06 from 001\_\_elm20170803\_061736\_\_dat00.bin

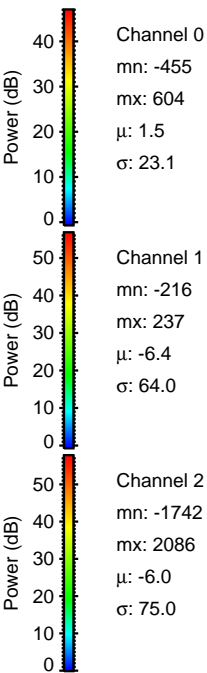
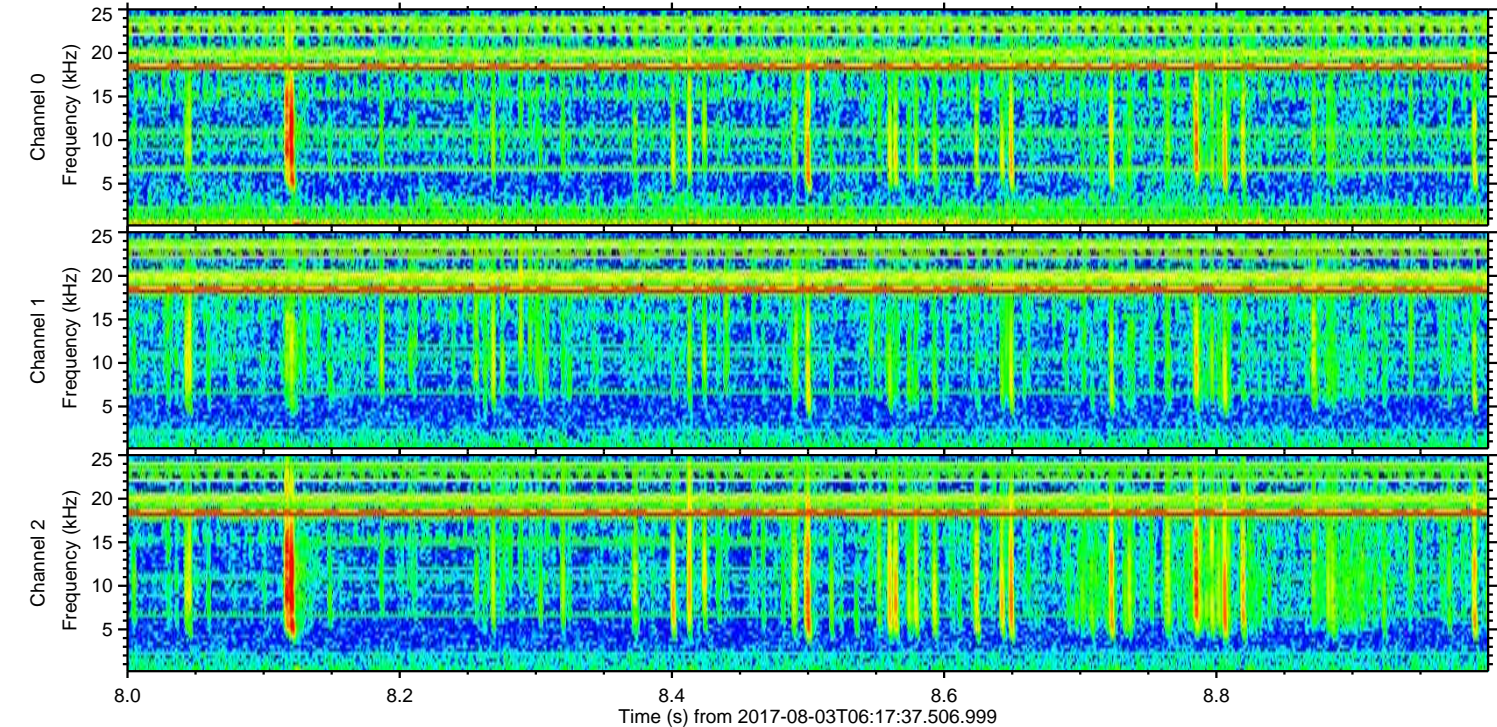
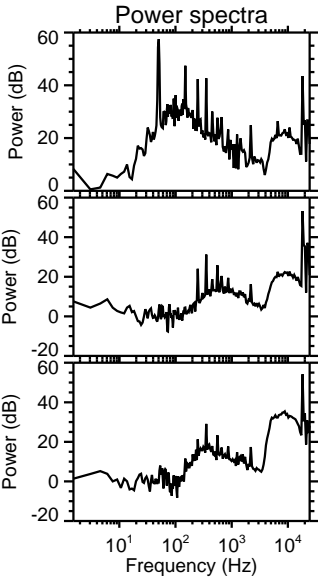
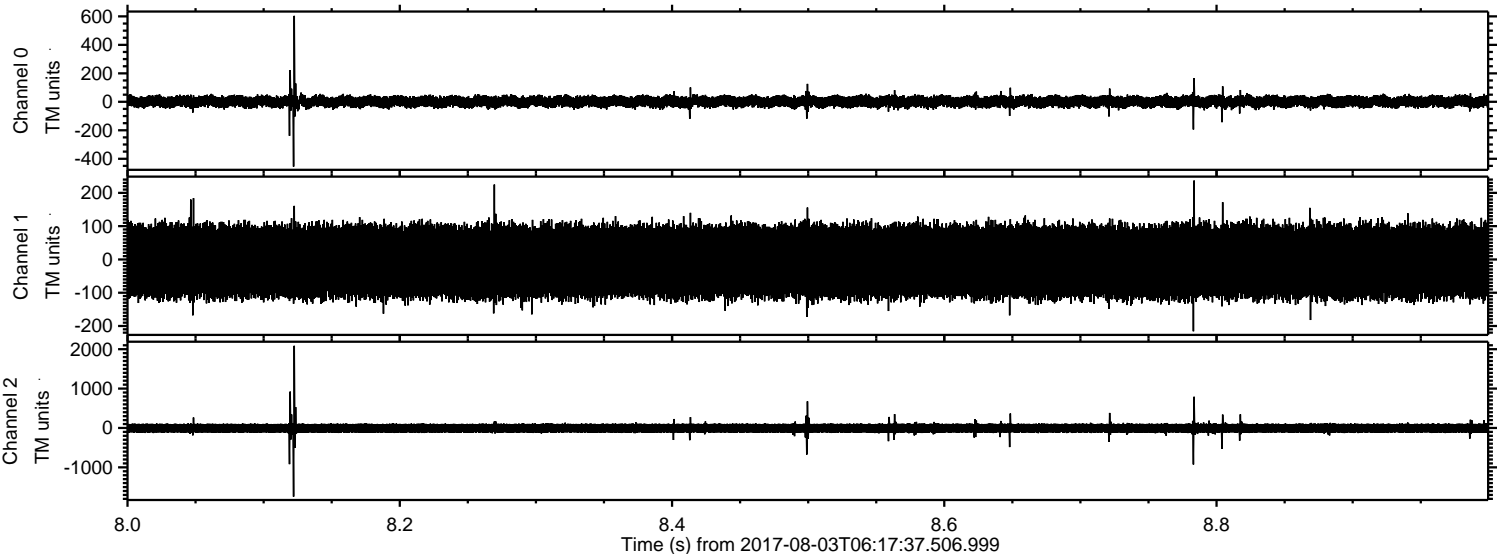



ELMAVAN 3D WAVEFORMS (Measured data sampled at 50 kHz) 51000 packets of 144 samples from 2017-08-03T06:17:37.506.999. Part 134/147

Processed Thu Aug 3 08:25:01 2017 by ELM ver.2012-10-06 from 001\_\_elm20170803\_061736\_\_dat00.bin

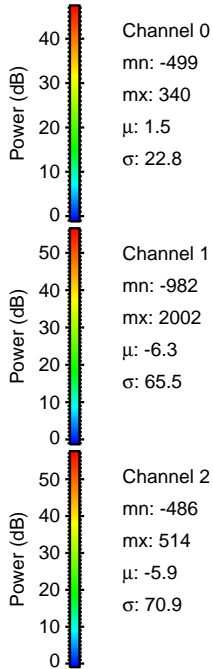
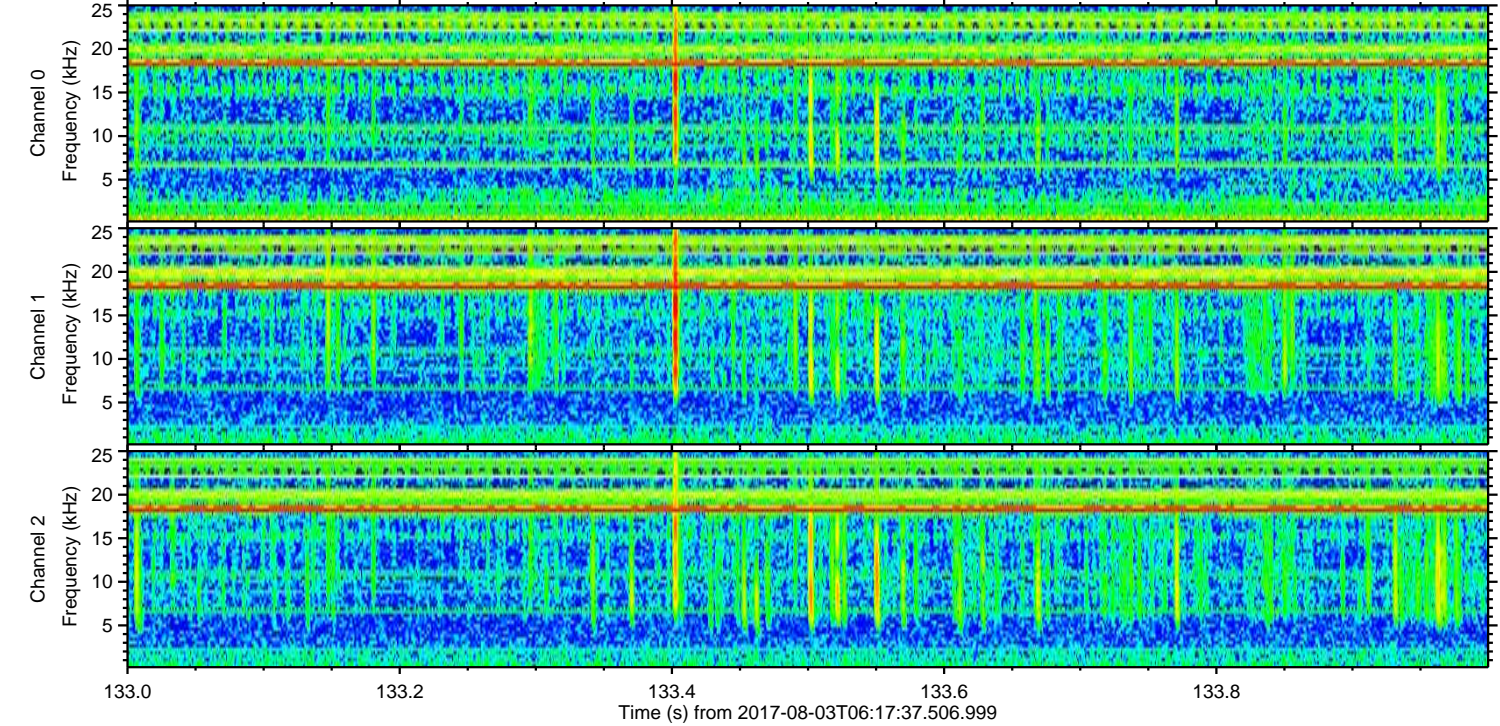
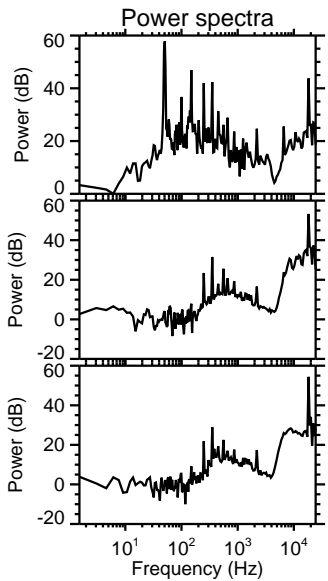
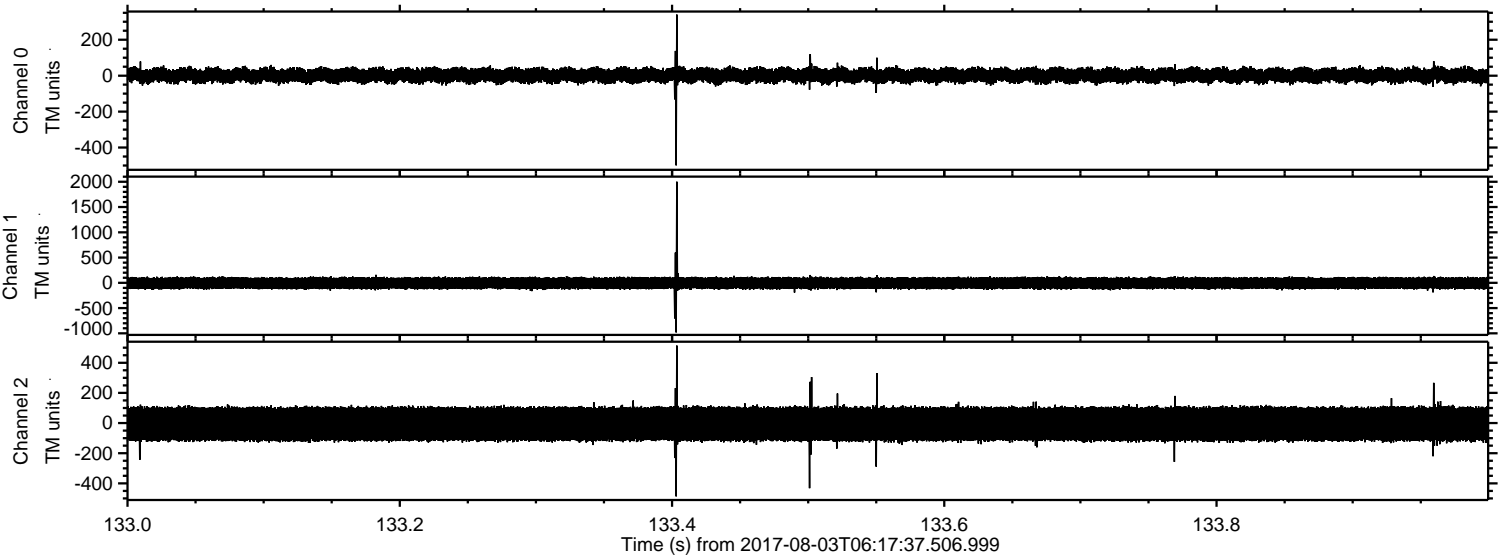



ELMAVAN 3D WAVEFORMS (Measured data sampled at 50 kHz) 51000 packets of 144 samples from 2017-08-03T06:17:37.506.999. Part 114/147

Processed Thu Aug 3 08:25:02 2017 by ELM ver.2012-10-06 from 001\_\_elm20170803\_061736\_\_dat00.bin

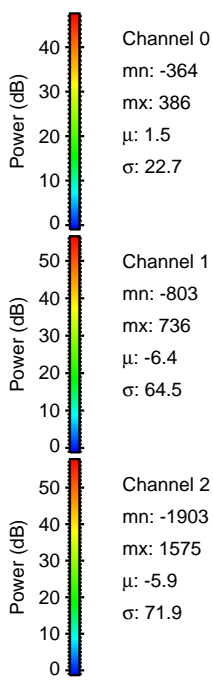
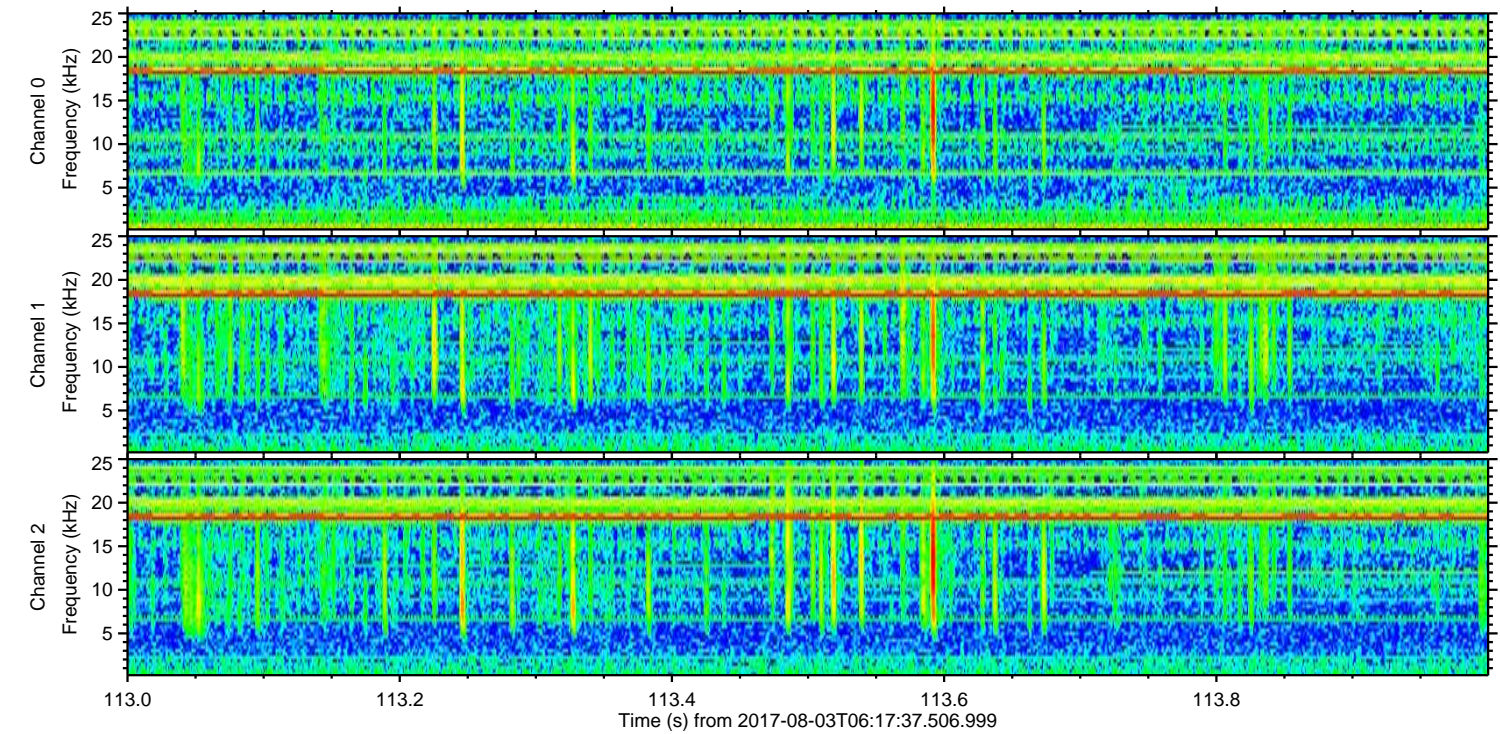
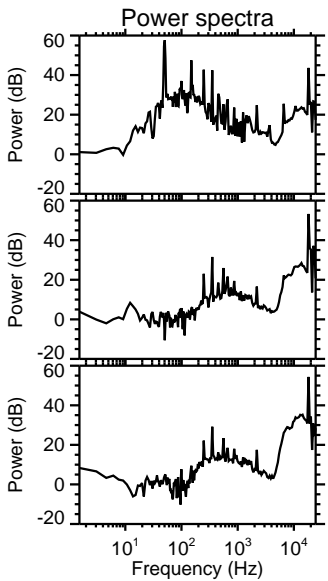
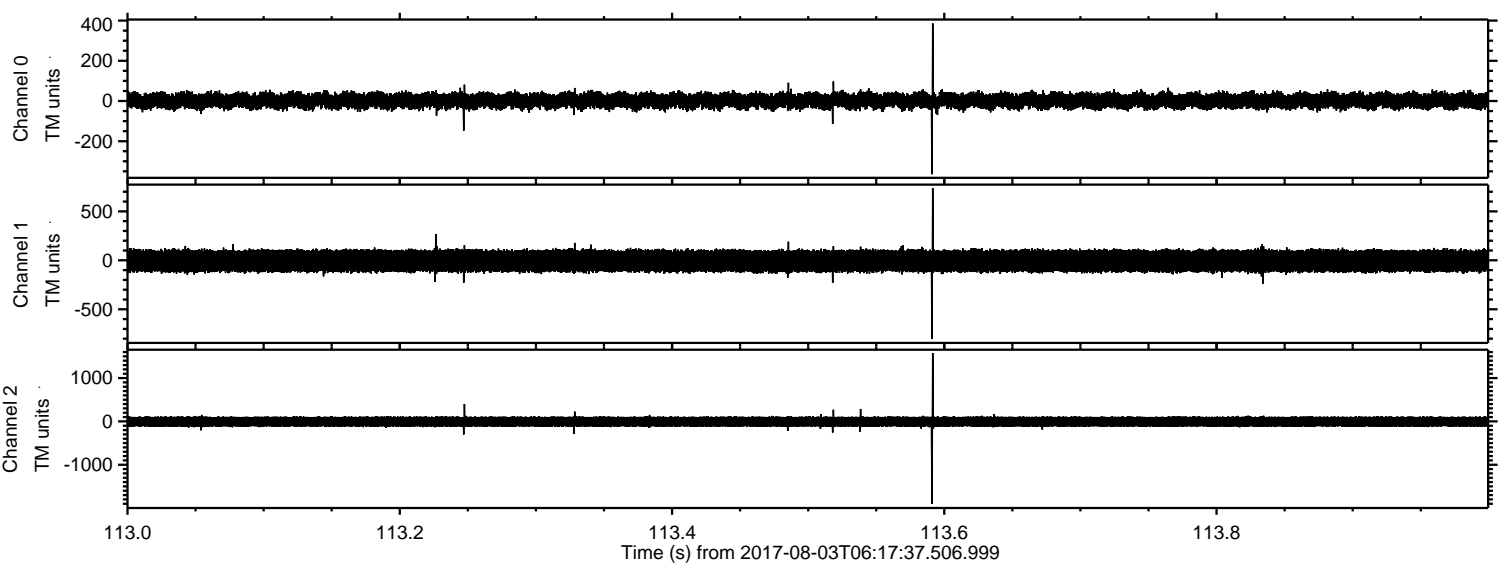

Channel 0  
mn: -364  
mx: 386  
 $\mu$ : 1.5  
 $\sigma$ : 22.7

Channel 1  
mn: -803  
mx: 736  
 $\mu$ : -6.4  
 $\sigma$ : 64.5

Channel 2  
mn: -1903  
mx: 1575  
 $\mu$ : -5.9  
 $\sigma$ : 71.9



Processed Thu Aug 3 08:25:03 2017 by ELM ver.2012-10-06 from 001\_\_elm20170803\_061736\_\_dat00.bin

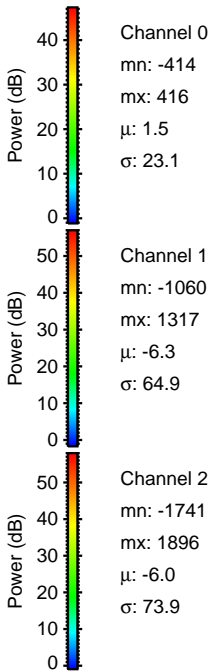
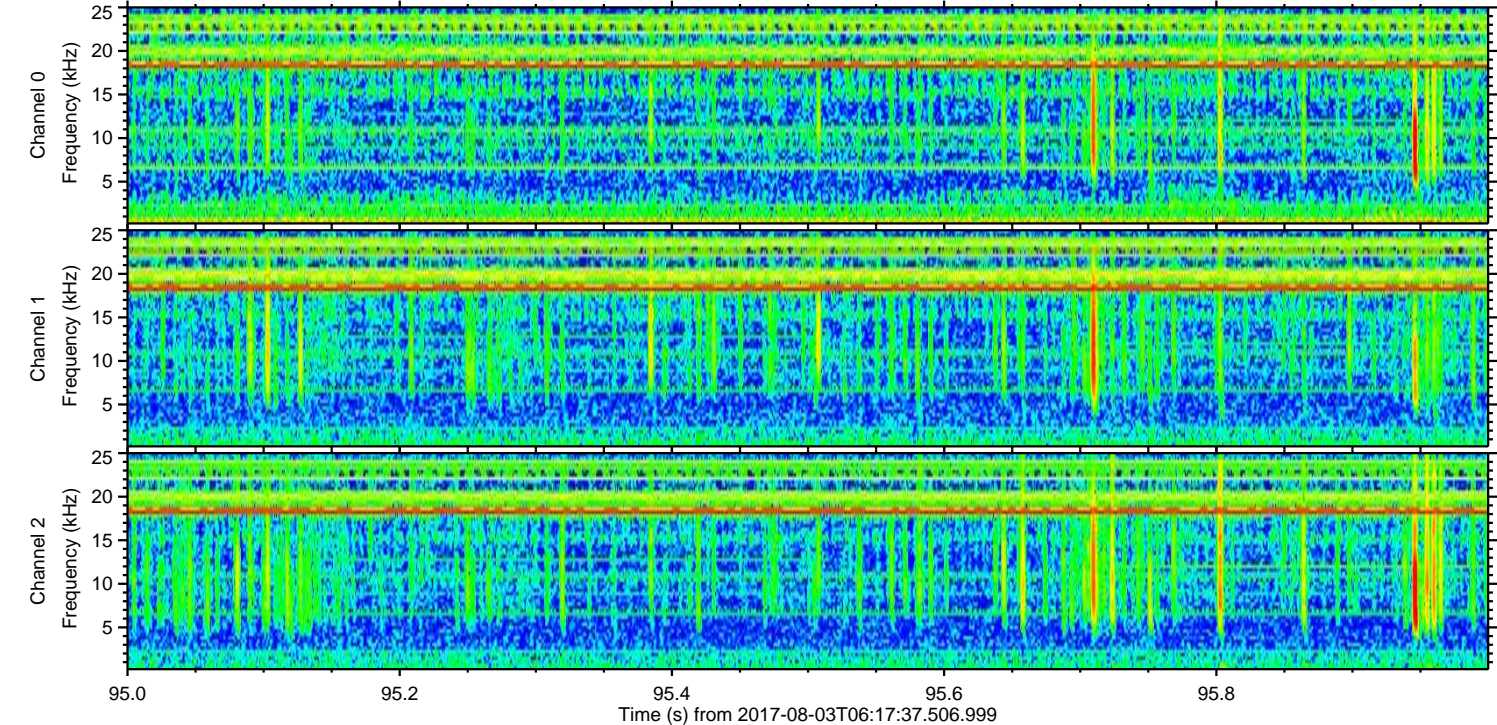
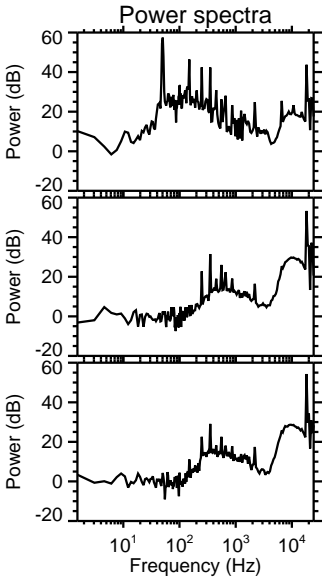
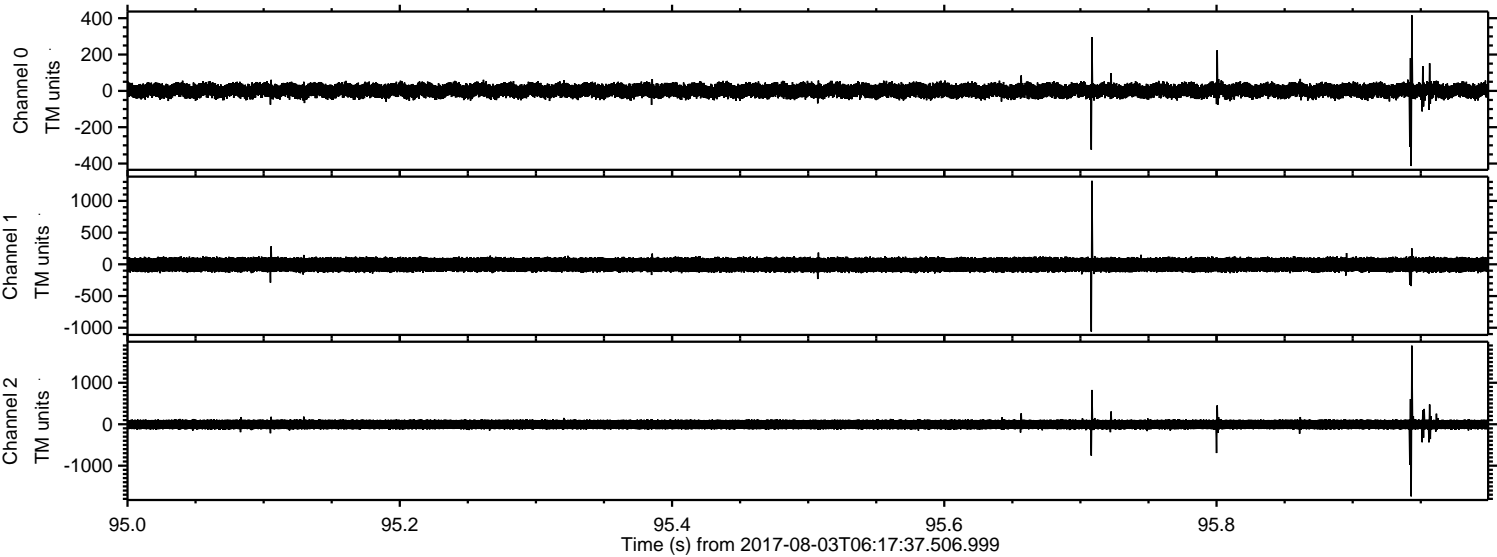



ELMAVAN 3D WAVEFORMS (Measured data sampled at 50 kHz) 51000 packets of 144 samples from 2017-08-03T06:17:37.506.999. Part 77/147

Processed Thu Aug 3 08:25:03 2017 by ELM ver.2012-10-06 from 001\_\_elm20170803\_061736\_\_dat00.bin

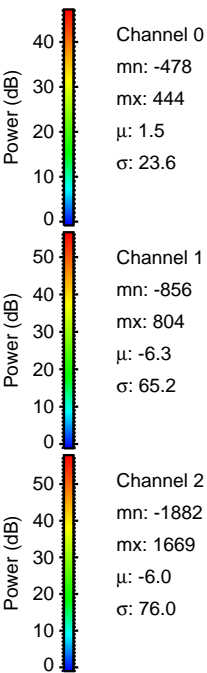
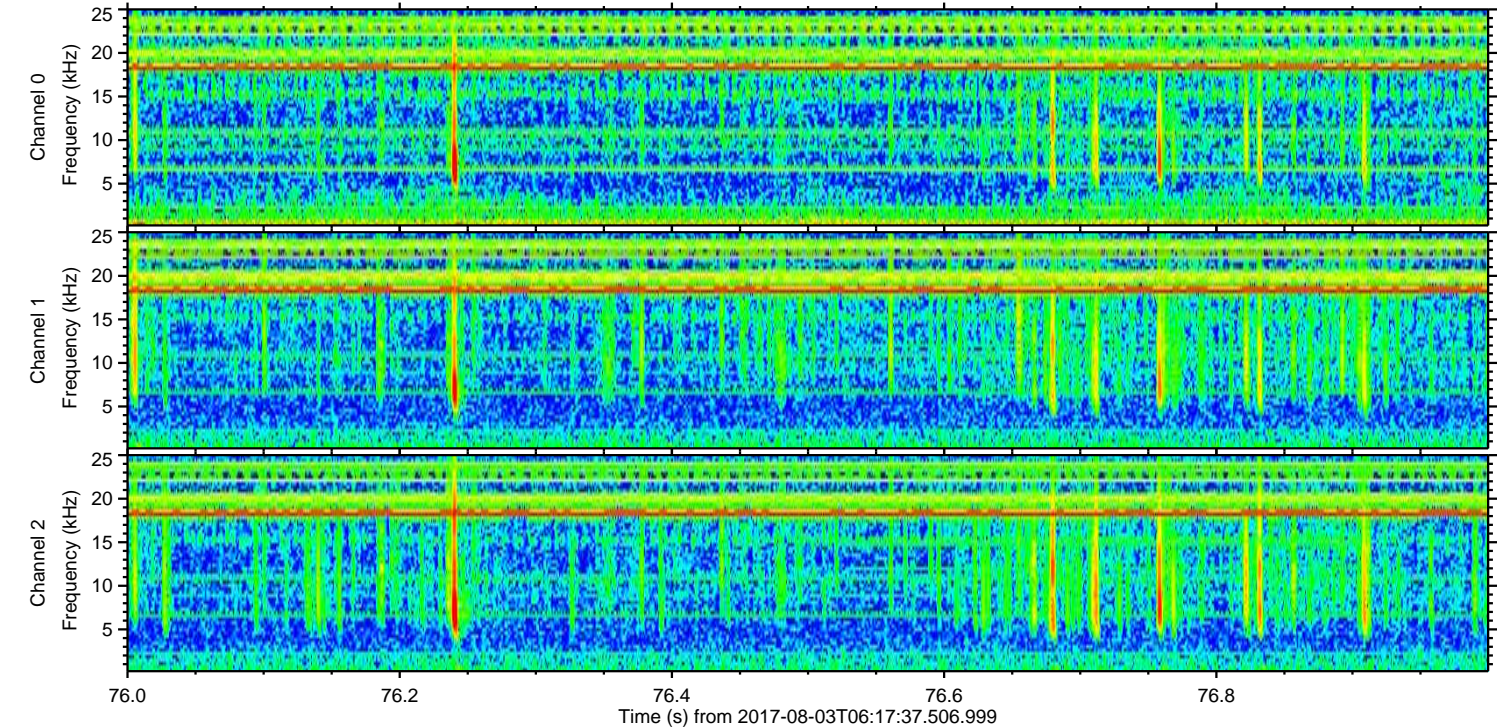
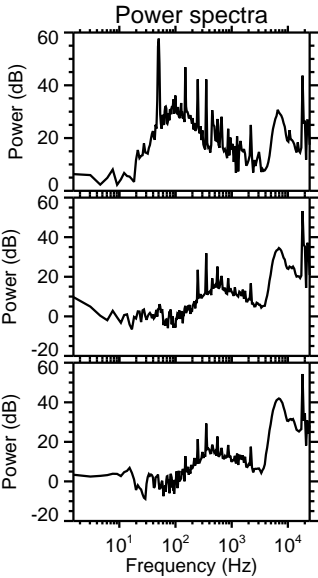
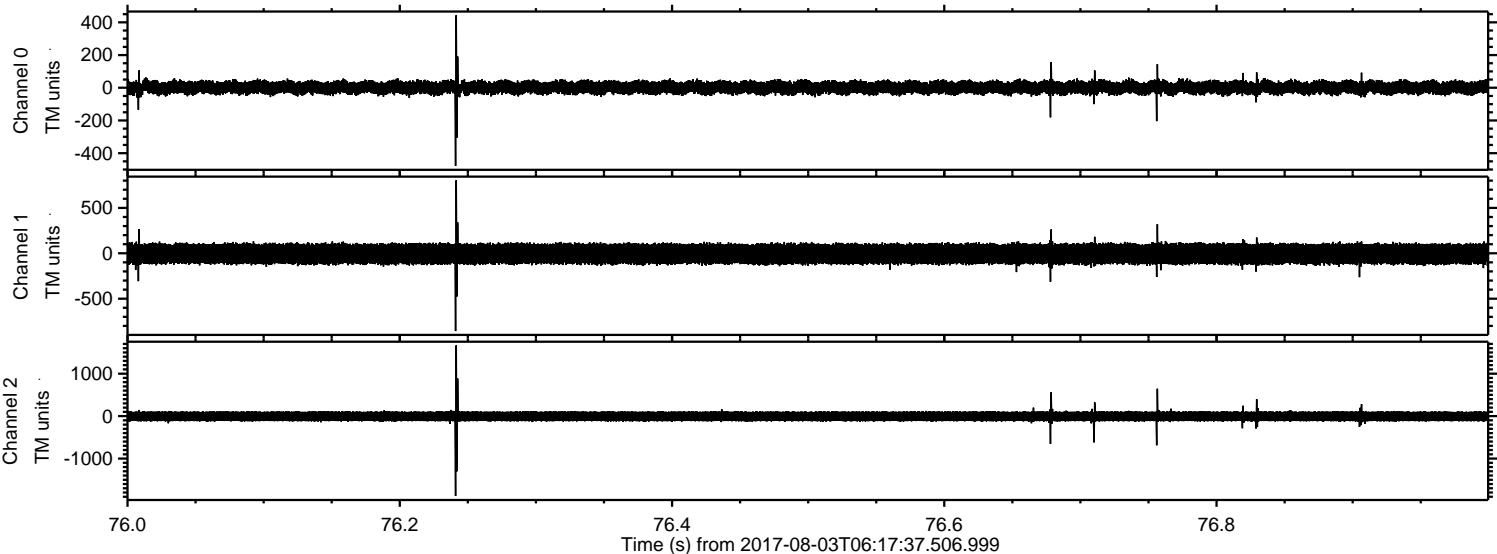



ELMAVAN 3D WAVEFORMS (Measured data sampled at 50 kHz) 51000 packets of 144 samples from 2017-08-03T06:17:37.506.999. Part 103/147

