

ELMAVAN 3D WAVEFORMS (Measured data sampled at 50 kHz) 51000 packets of 144 samples from 2017-08-03T03:42:31.122.000.

Processed Thu Aug 3 05:50:12 2017 by ELM ver.2012-10-06 from 001__elm20170803_034230__dat00.bin

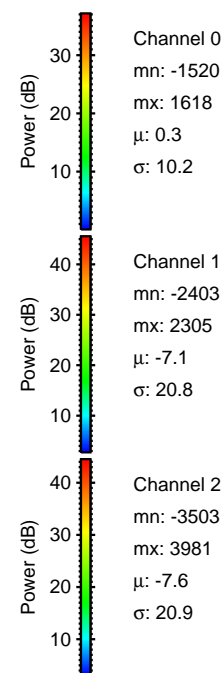
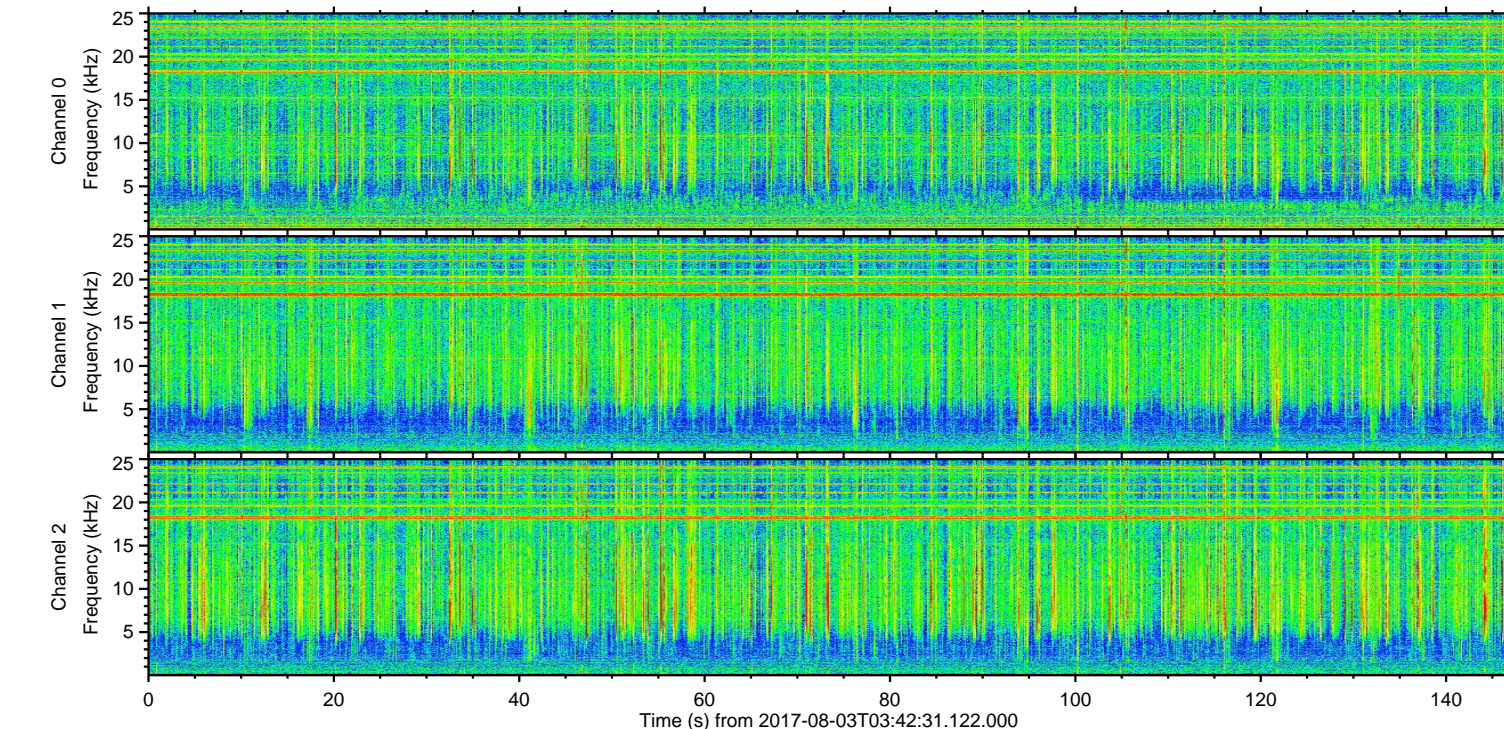
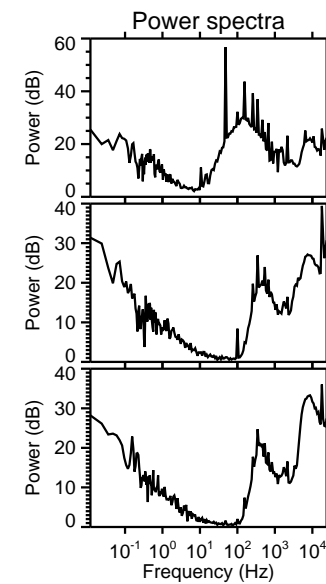
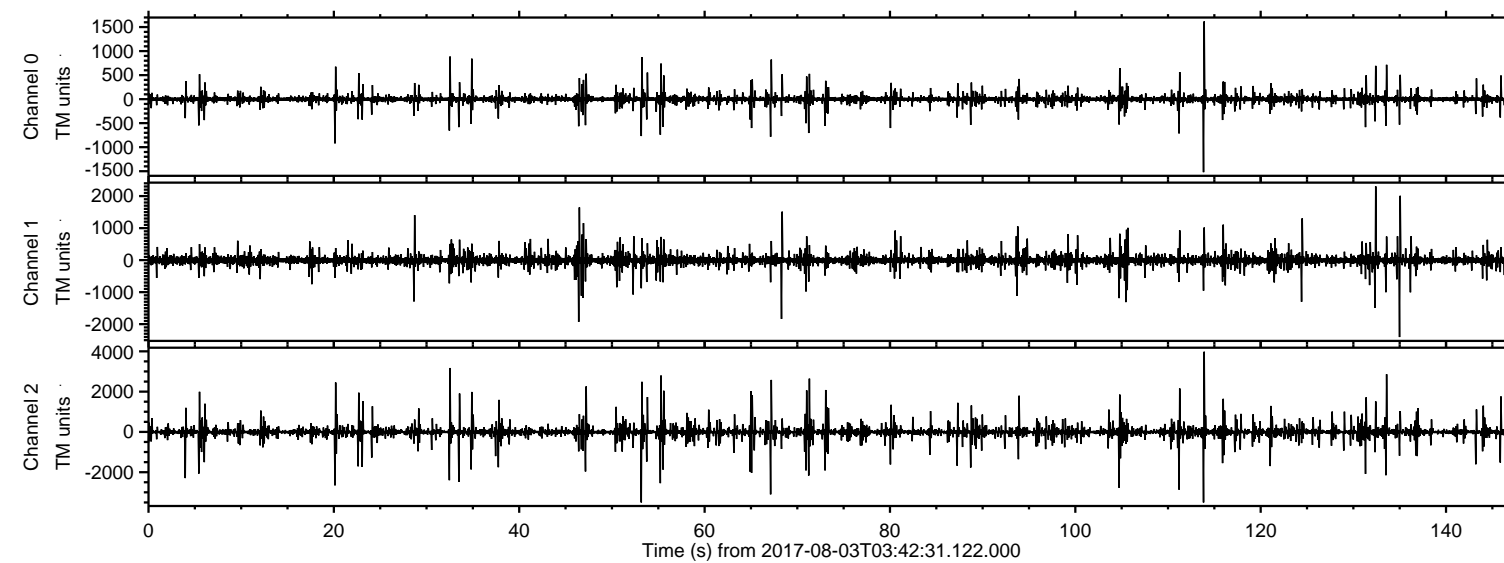

ELMAVAN 3D WAVEFORMS (Measured data sampled at 50 kHz) 51000 packets of 144 samples from 2017-08-03T03:42:31.122.000. Part 114/147

Processed Thu Aug 3 05:50:19 2017 by ELM ver.2012-10-06 from 001__elm20170803_034230__dat00.bin

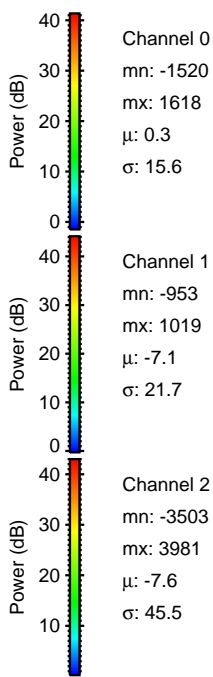
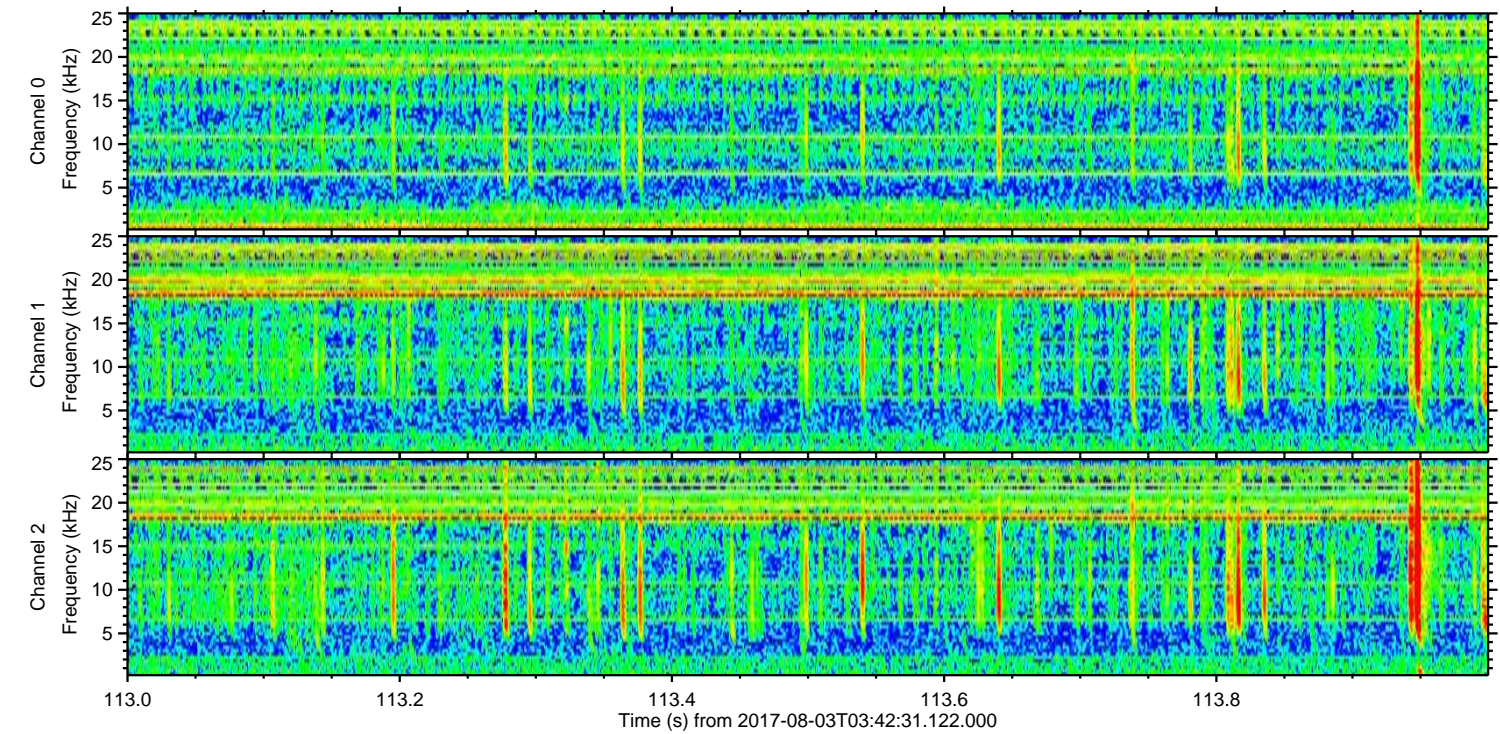
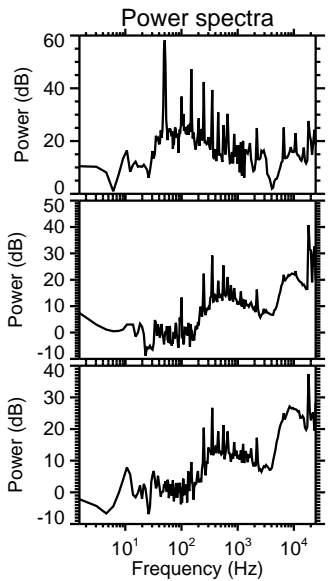
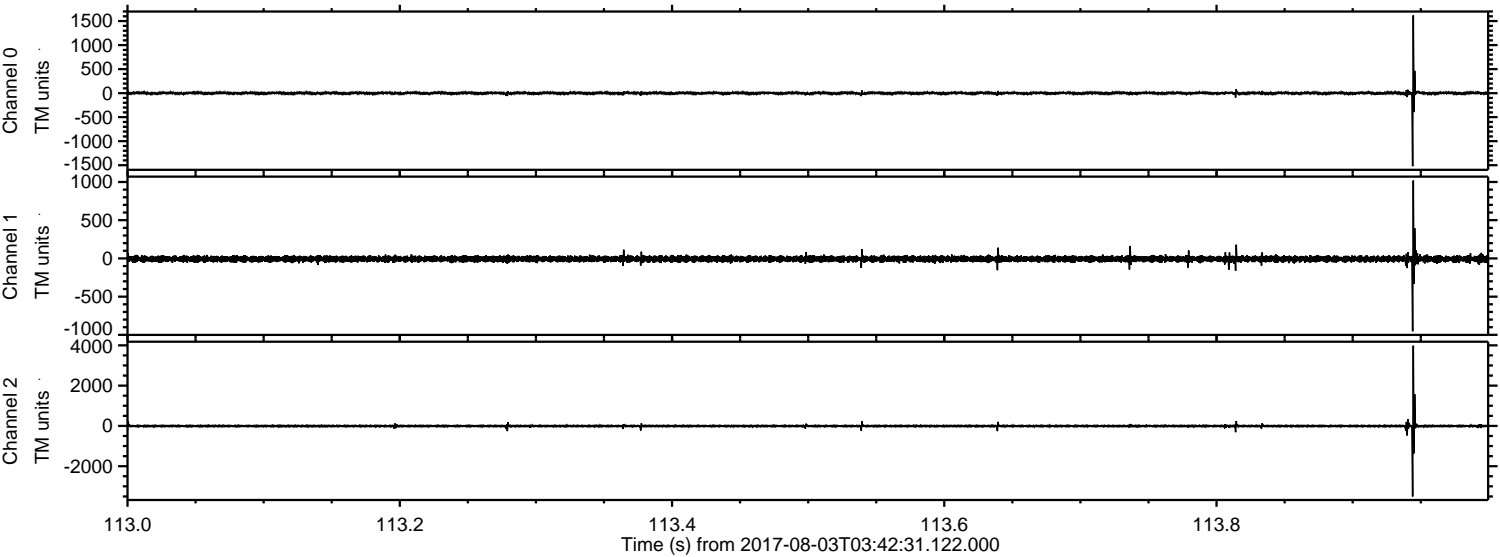

Processed Thu Aug 3 05:50:20 2017 by ELM ver.2012-10-06 from 001__elm20170803_034230__dat00.bin

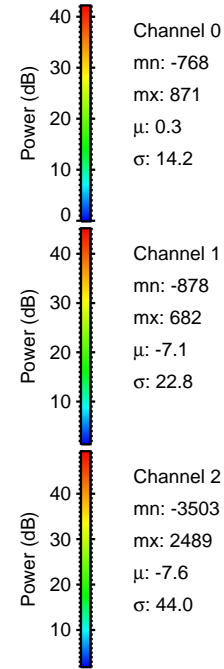
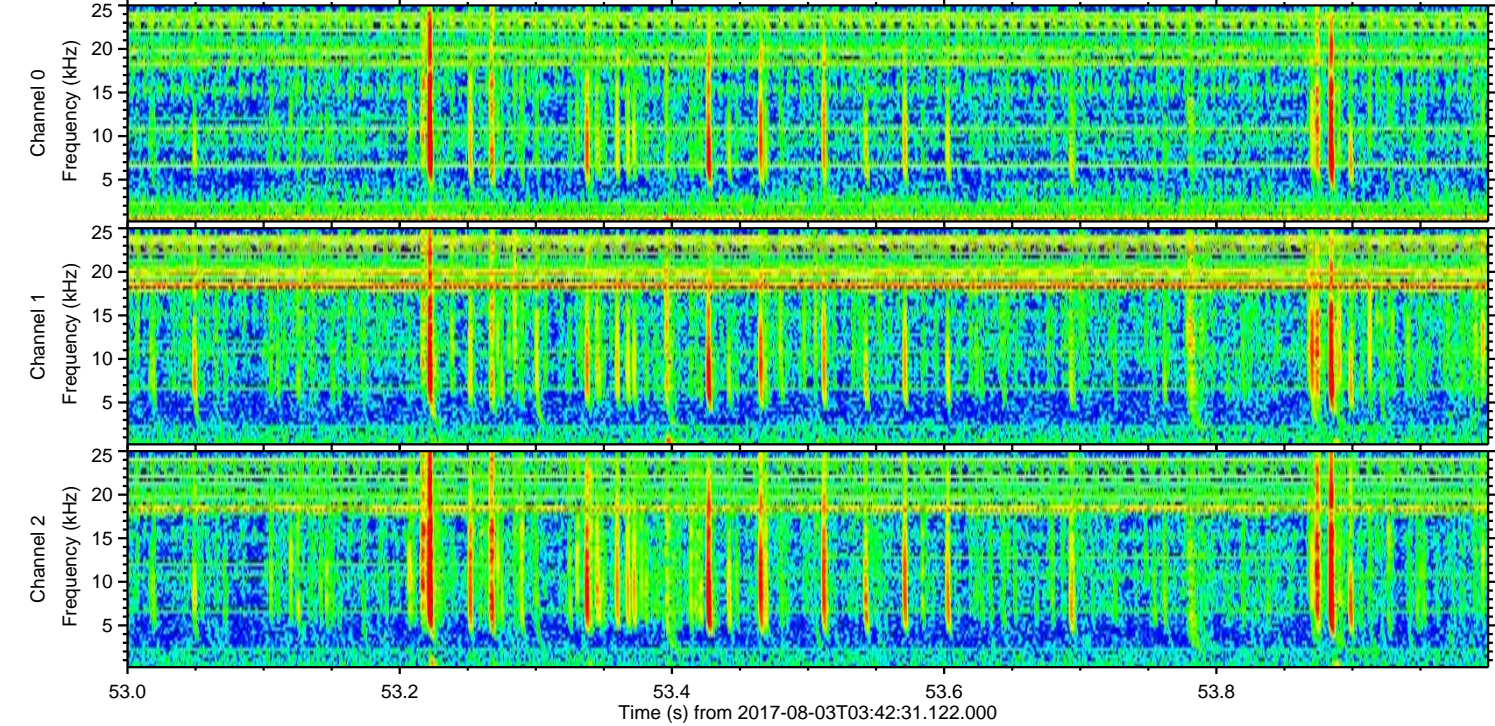
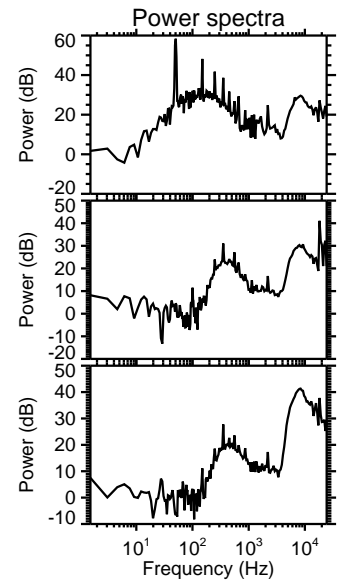
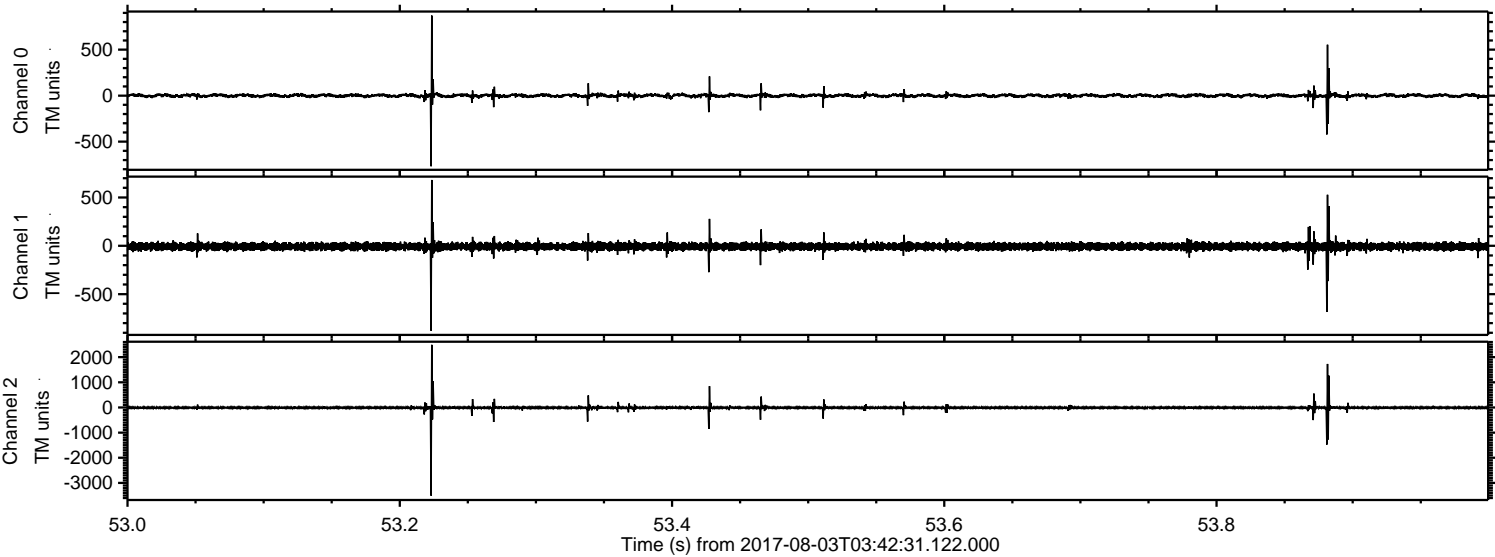

Processed Thu Aug 3 05:50:21 2017 by ELM ver.2012-10-06 from 001__elm20170803_034230__dat00.bin

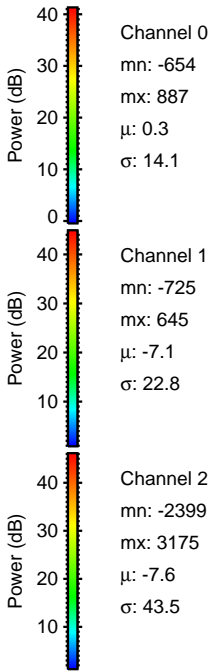
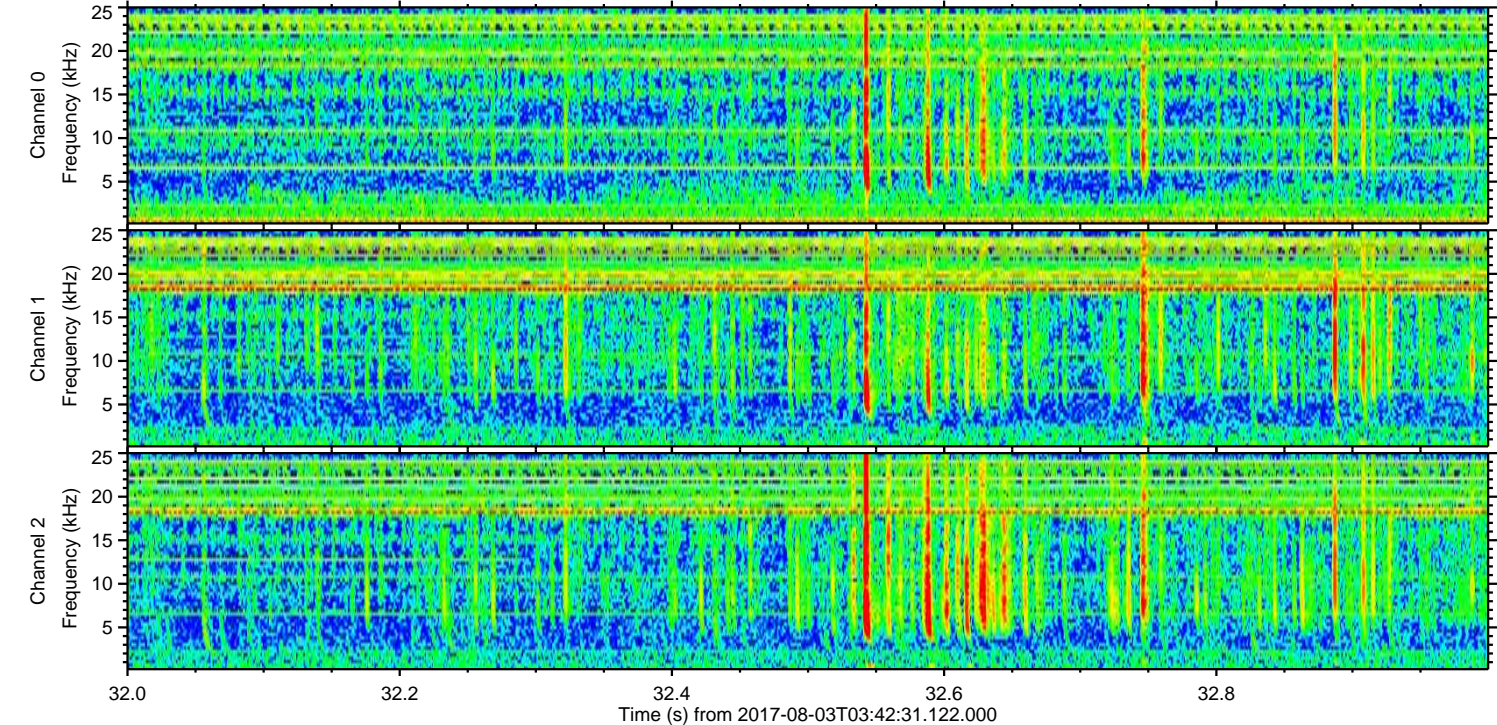
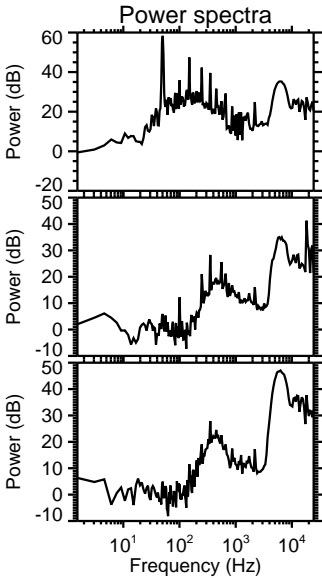
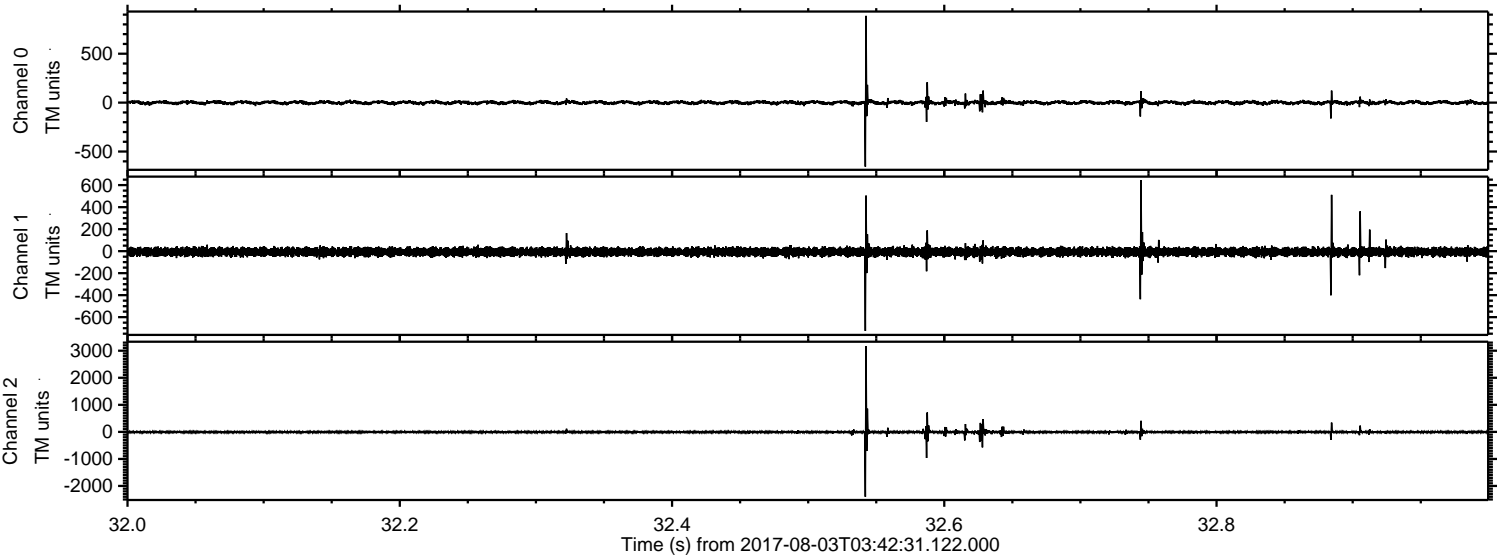

Processed Thu Aug 3 05:50:22 2017 by ELM ver.2012-10-06 from 001__elm20170803_034230__dat00.bin

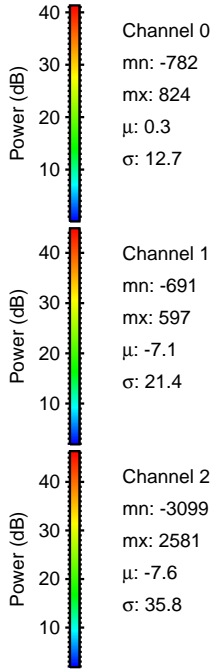
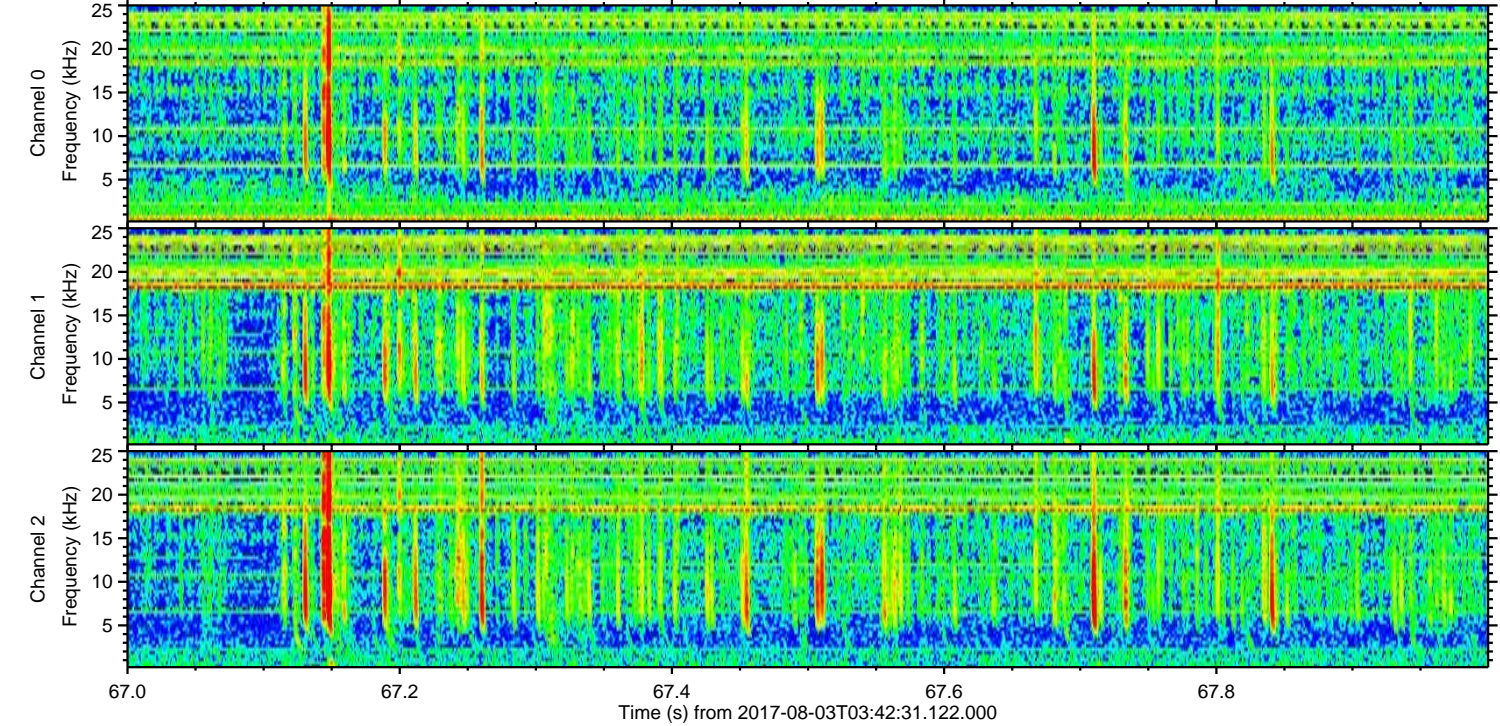
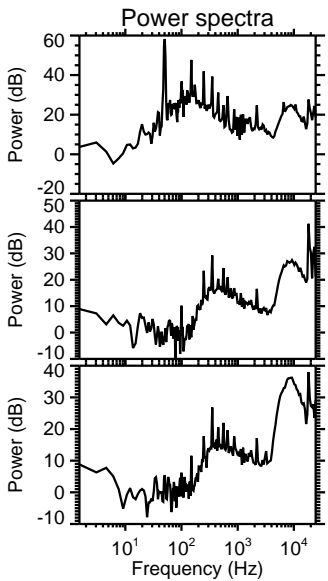
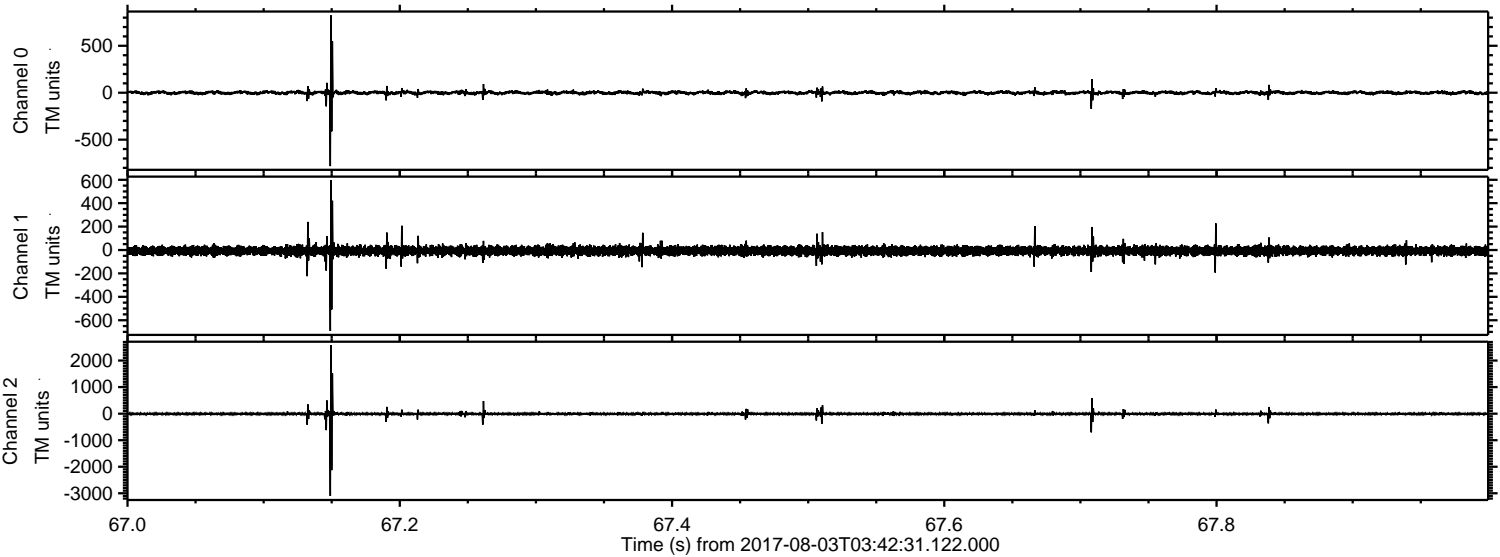

ELMAVAN 3D WAVEFORMS (Measured data sampled at 50 kHz) 51000 packets of 144 samples from 2017-08-03T03:42:31.122.000. Part 112/147

Processed Thu Aug 3 05:50:22 2017 by ELM ver.2012-10-06 from 001__elm20170803_034230__dat00.bin

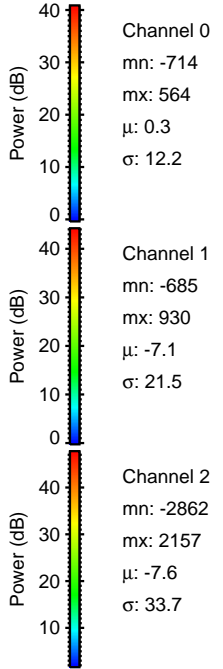
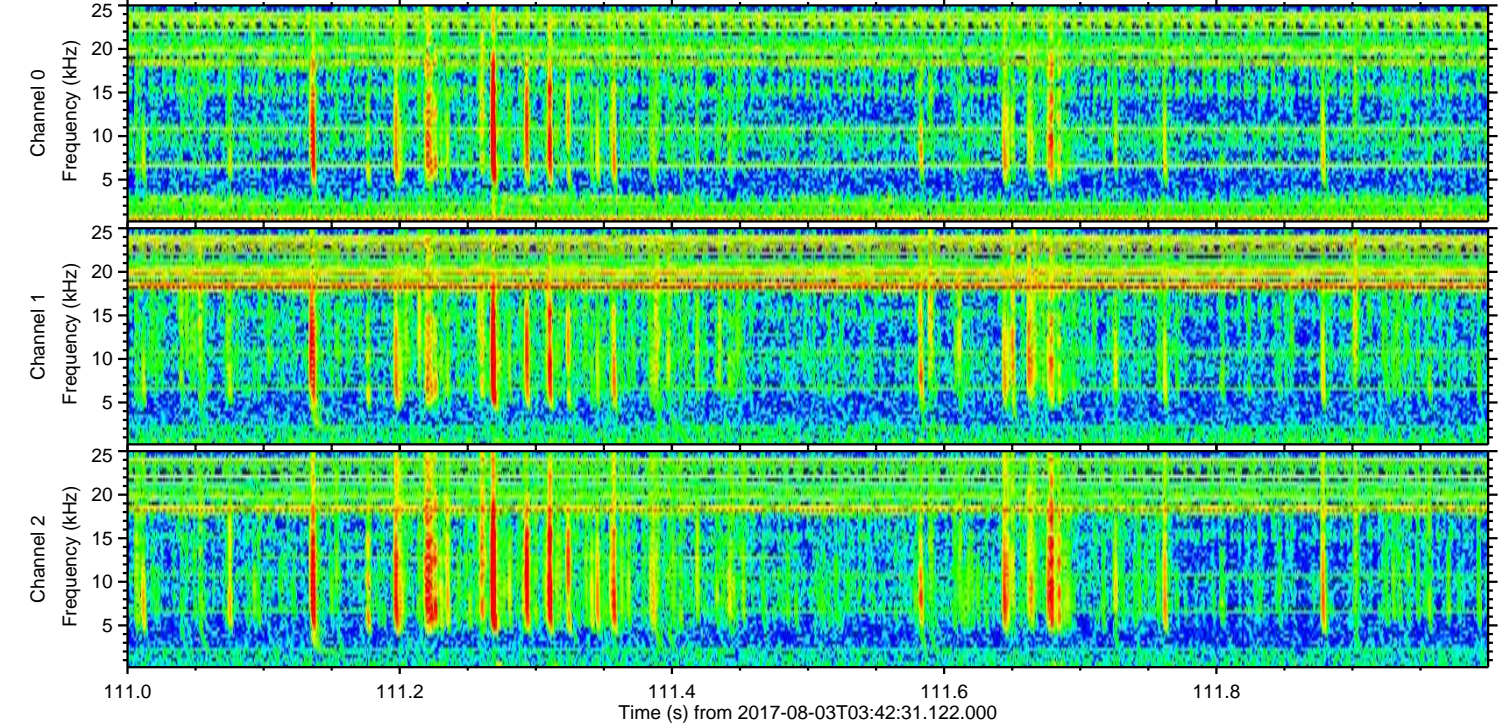
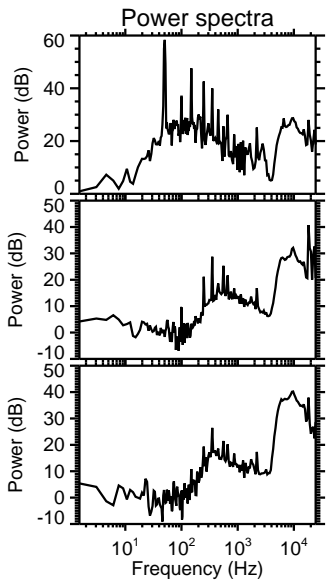
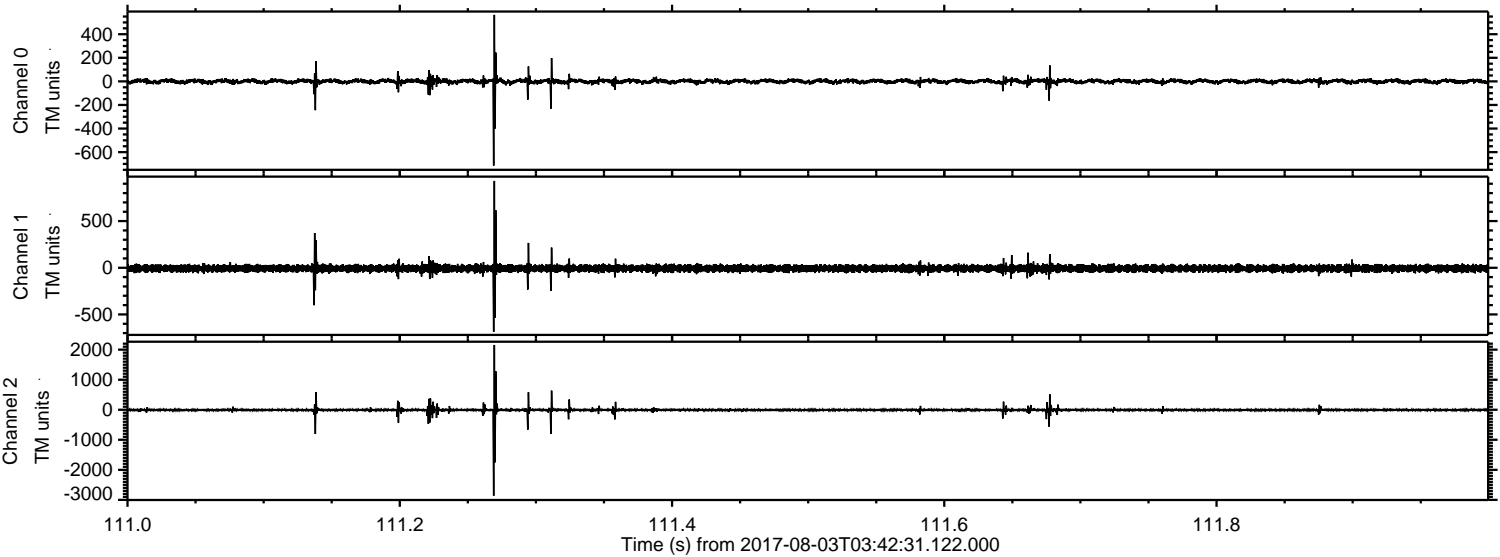

ELMAVAN 3D WAVEFORMS (Measured data sampled at 50 kHz) 51000 packets of 144 samples from 2017-08-03T03:42:31.122.000. Part 134/147

Processed Thu Aug 3 05:50:23 2017 by ELM ver.2012-10-06 from 001__elm20170803_034230__dat00.bin

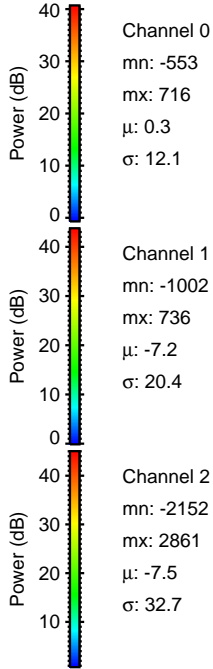
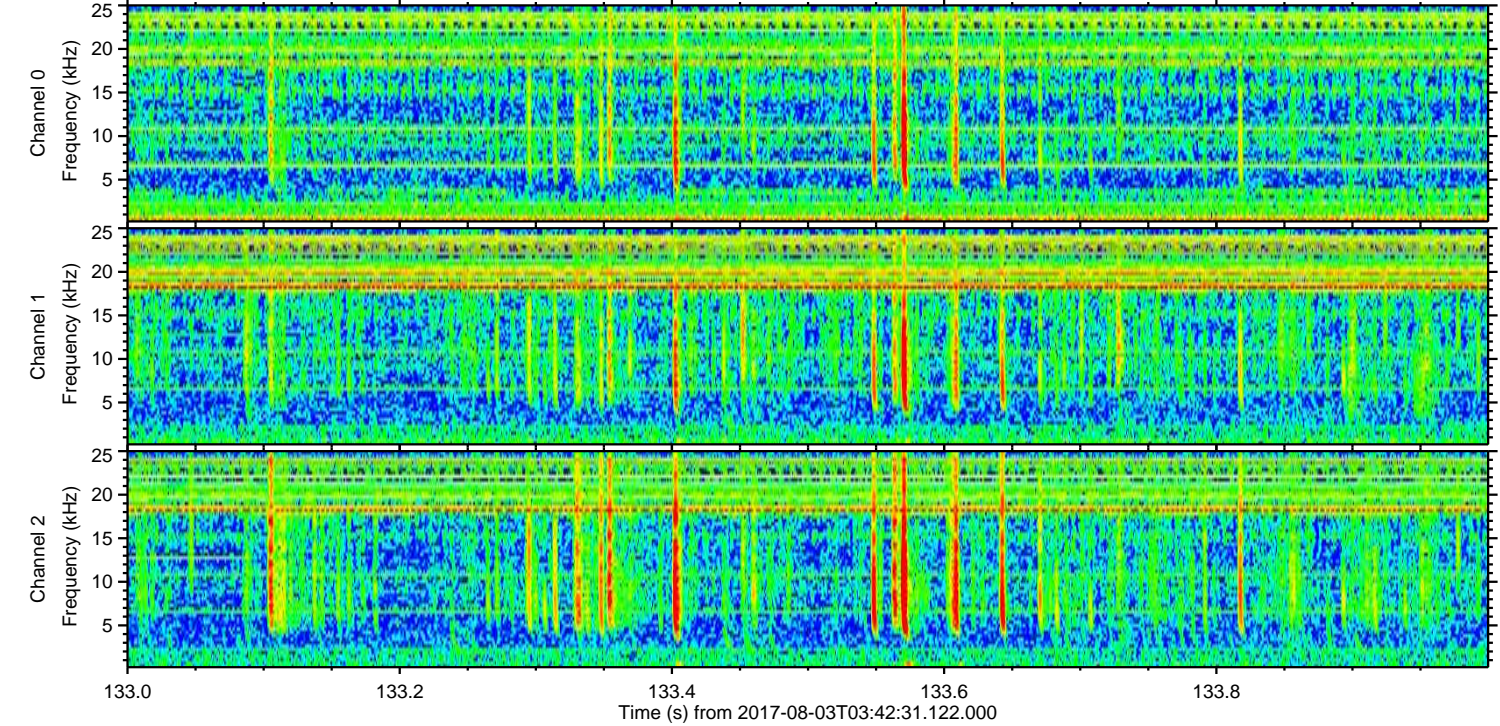
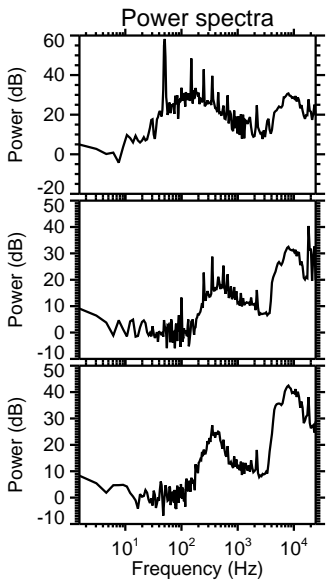
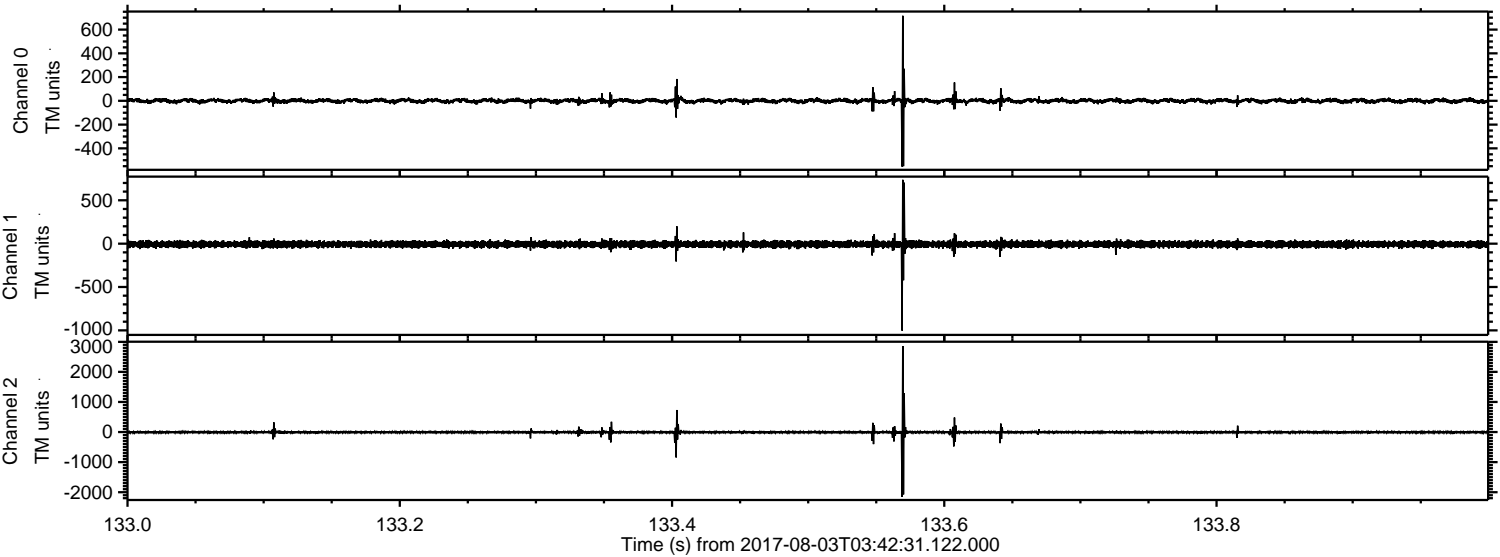

Processed Thu Aug 3 05:50:24 2017 by ELM ver.2012-10-06 from 001__elm20170803_034230__dat00.bin

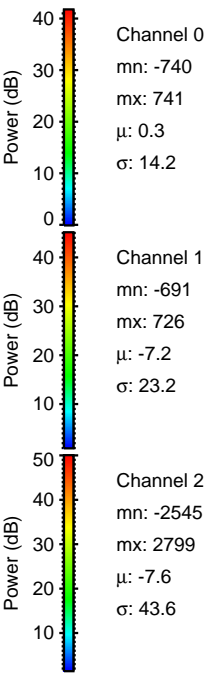
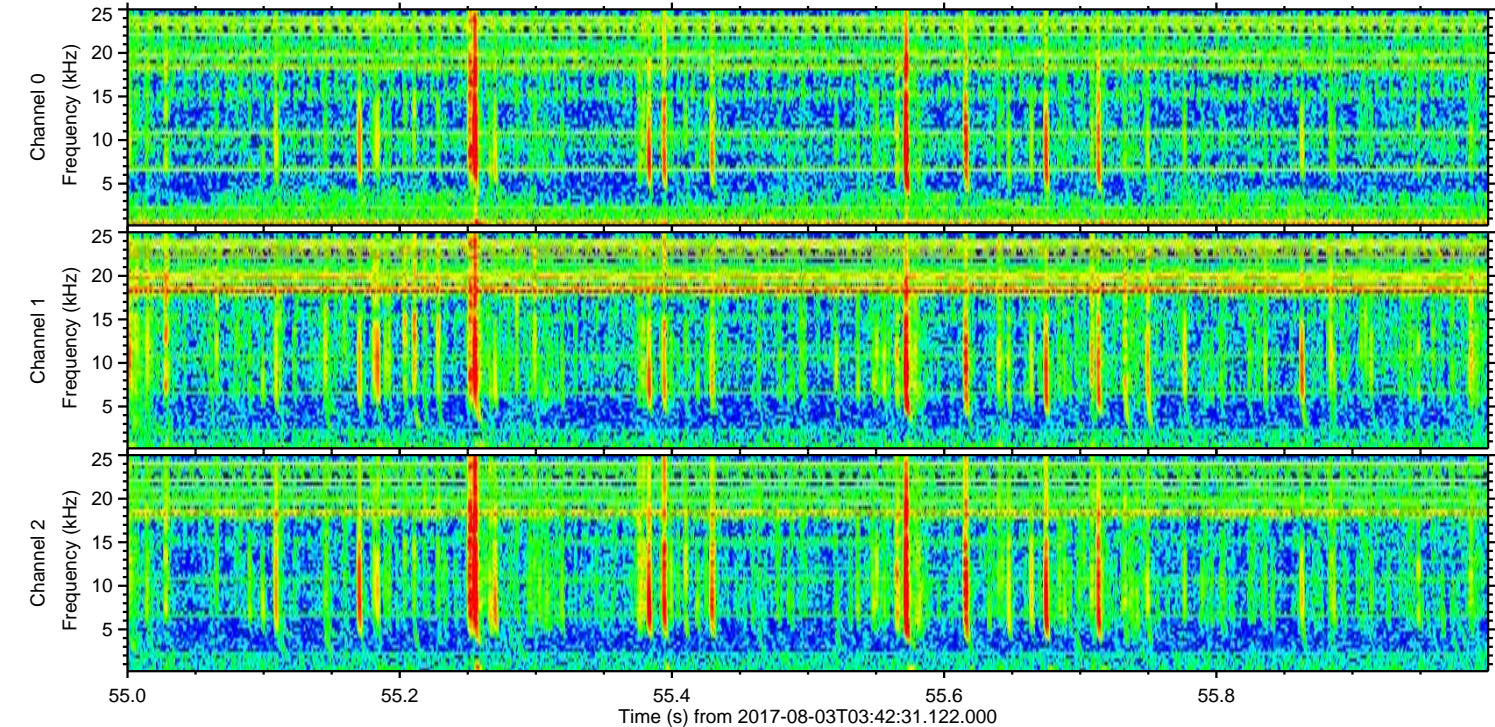
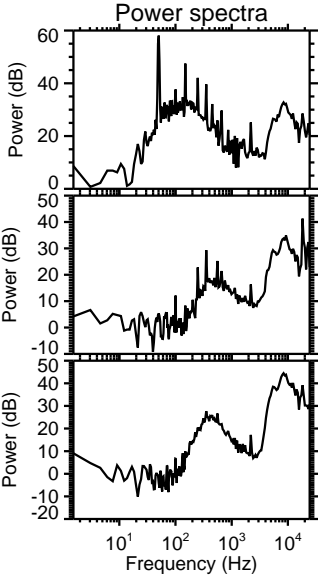
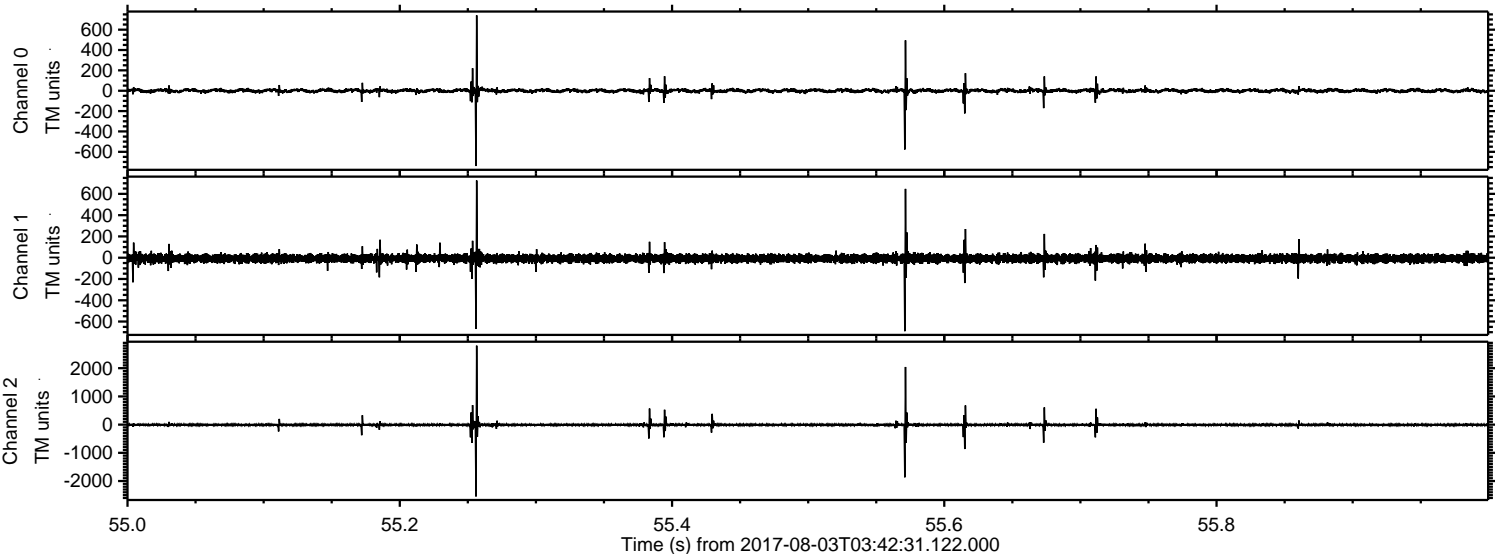

ELMAVAN 3D WAVEFORMS (Measured data sampled at 50 kHz) 51000 packets of 144 samples from 2017-08-03T03:42:31.122.000. Part 105/147

Processed Thu Aug 3 05:50:25 2017 by ELM ver.2012-10-06 from 001__elm20170803_034230__dat00.bin

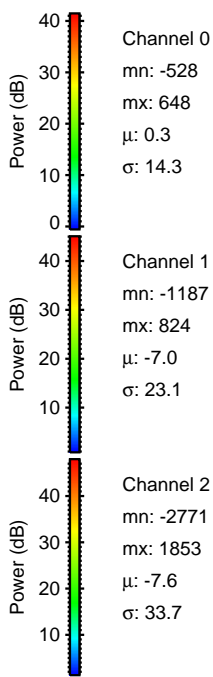
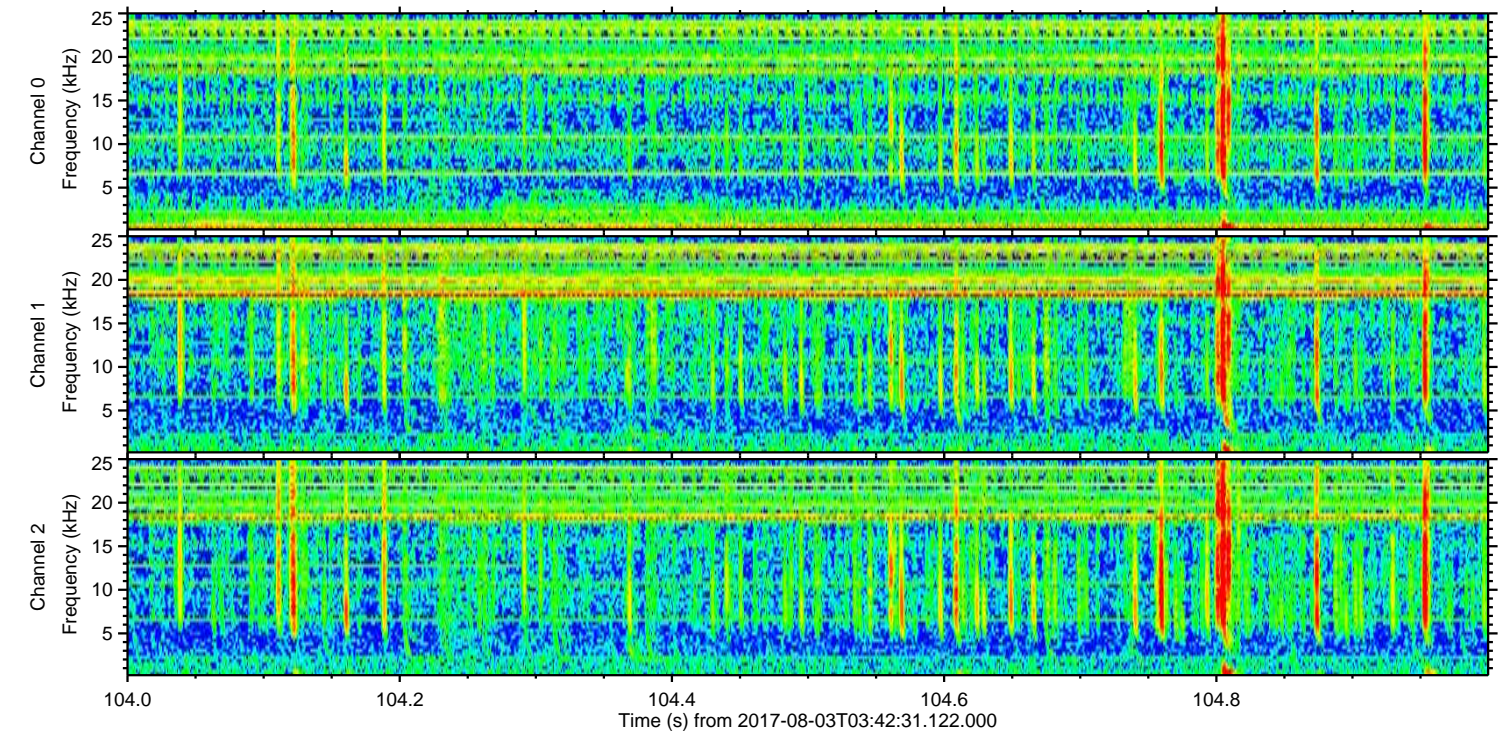
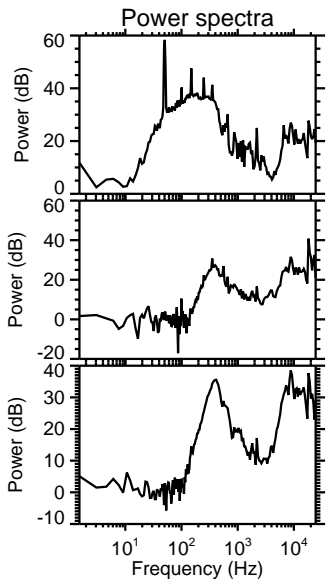
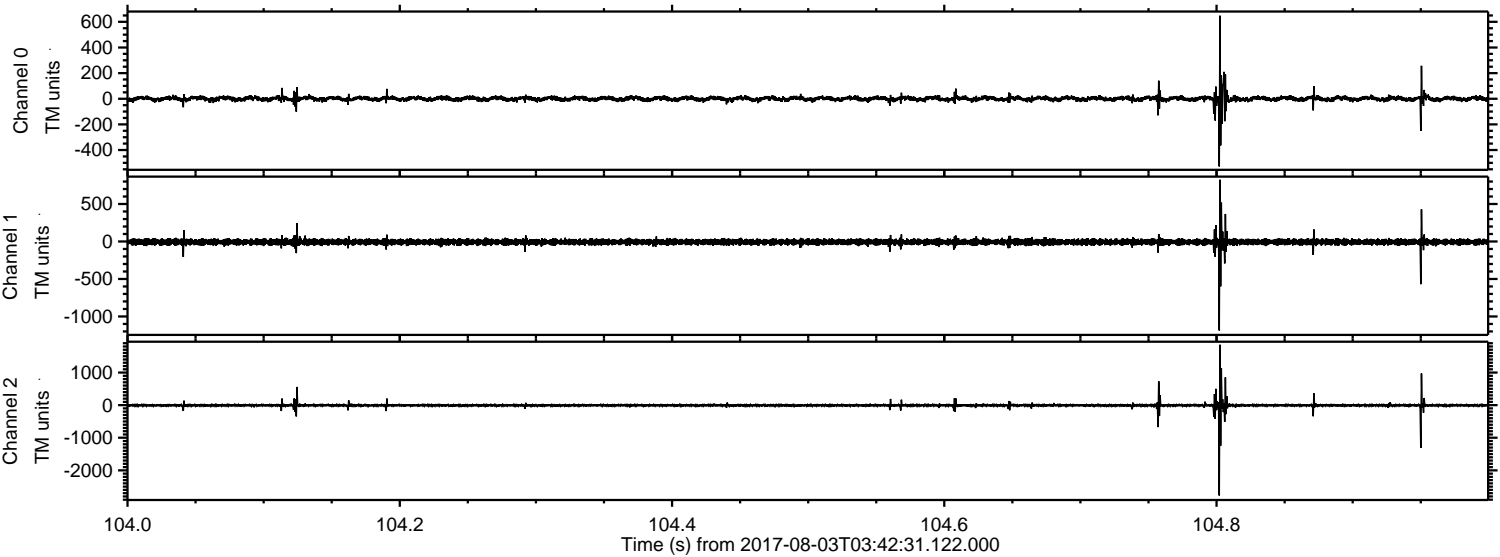

Channel 0
mn: -528
mx: 648
 μ : 0.3
 σ : 14.3

Channel 1
mn: -1187
mx: 824
 μ : -7.0
 σ : 23.1

Channel 2
mn: -2771
mx: 1853
 μ : -7.6
 σ : 33.7

Processed Thu Aug 3 05:50:26 2017 by ELM ver.2012-10-06 from 001__elm20170803_034230__dat00.bin

