

ELMAVAN 3D WAVEFORMS (Measured data sampled at 50 kHz) 51000 packets of 144 samples from 2017-08-03T01:42:26.138.999.

Processed Thu Aug 3 03:50:03 2017 by ELM ver.2012-10-06 from 001__elm20170803_014225__dat00.bin

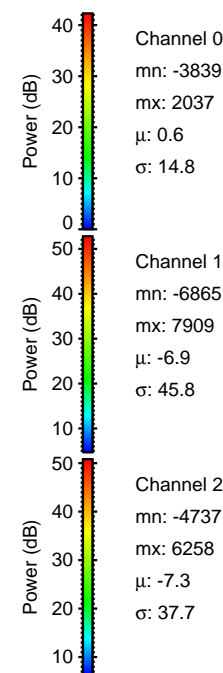

Processed Thu Aug 3 03:50:10 2017 by ELM ver.2012-10-06 from 001__elm20170803_014225__dat00.bin

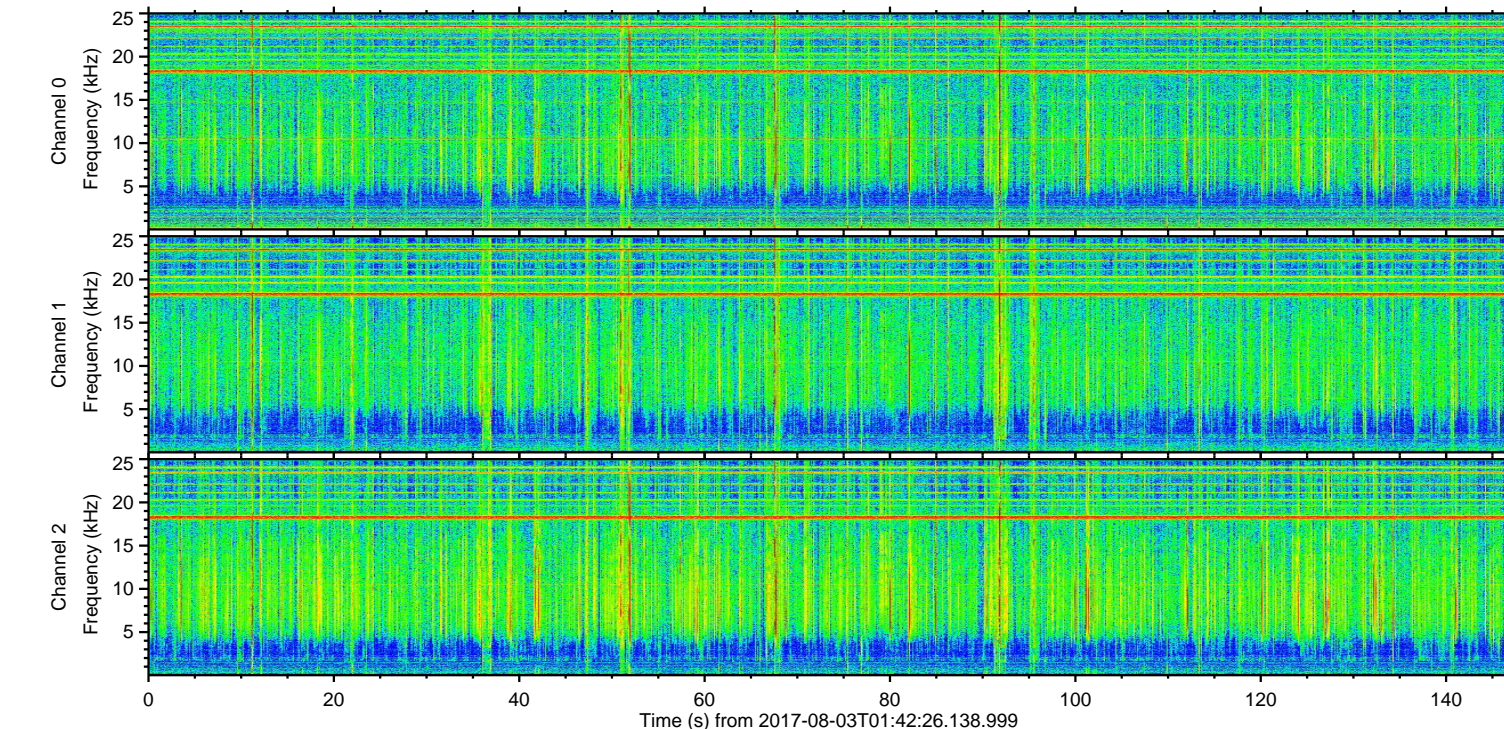
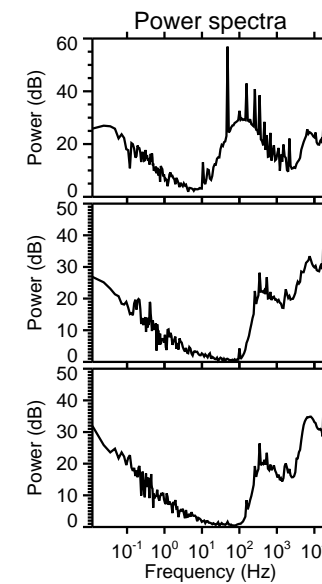
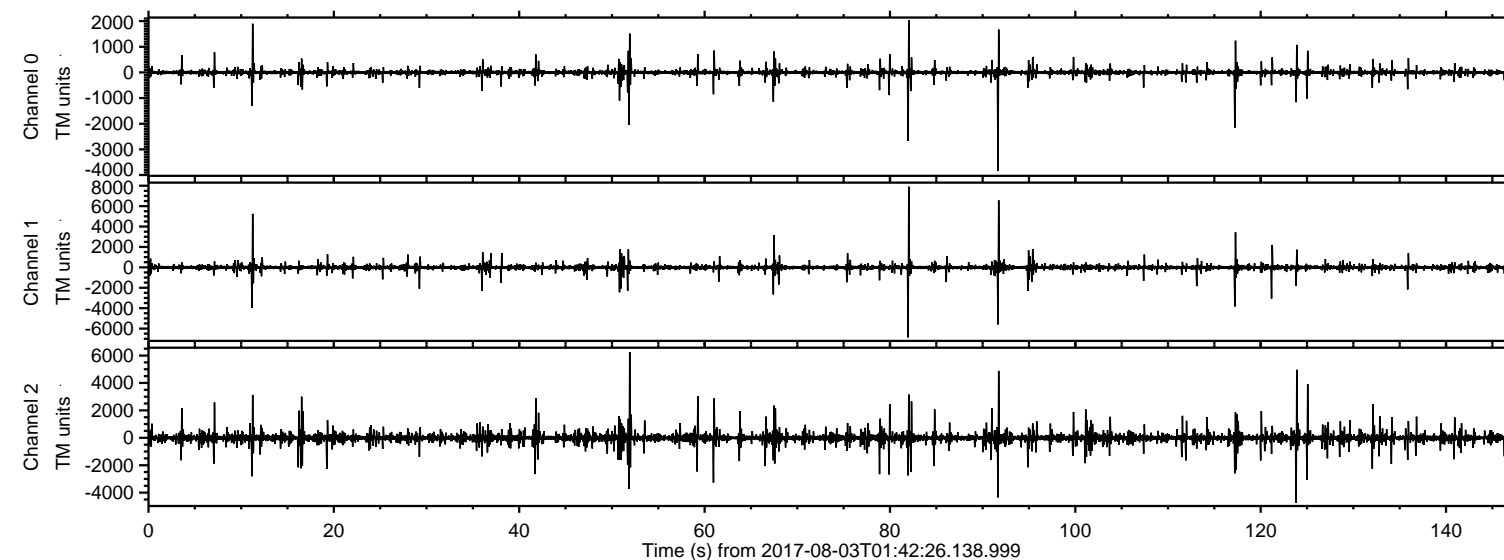
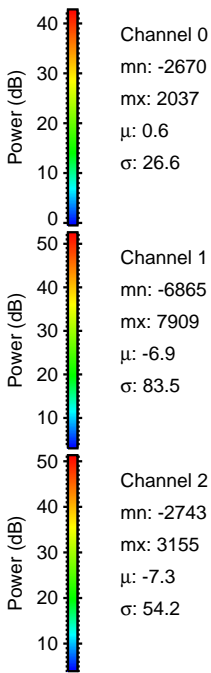
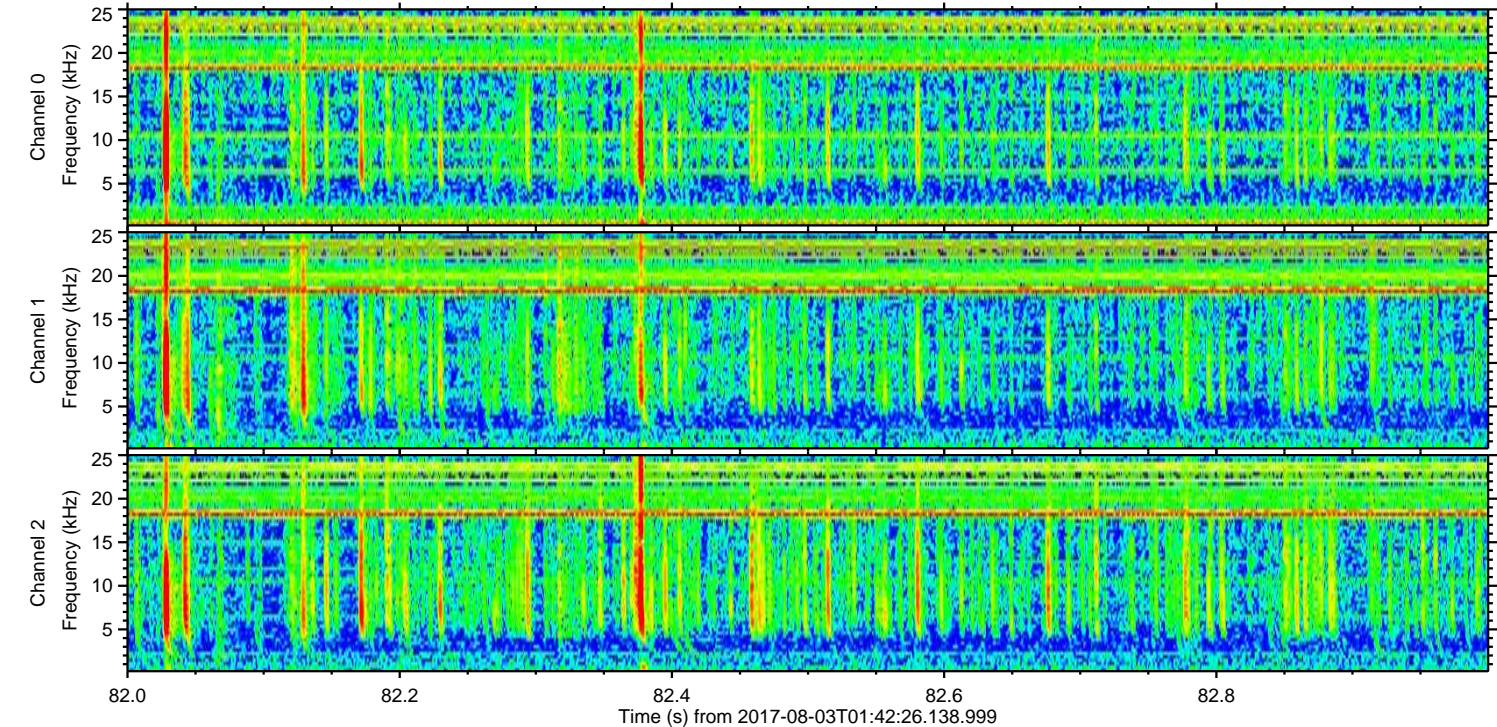
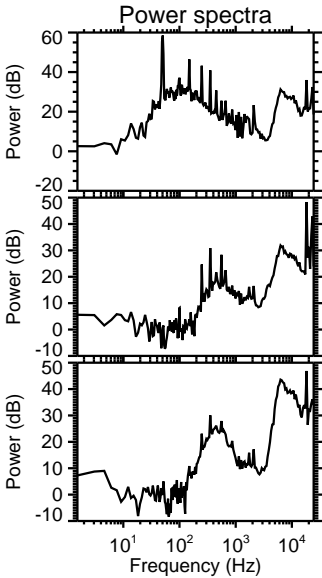
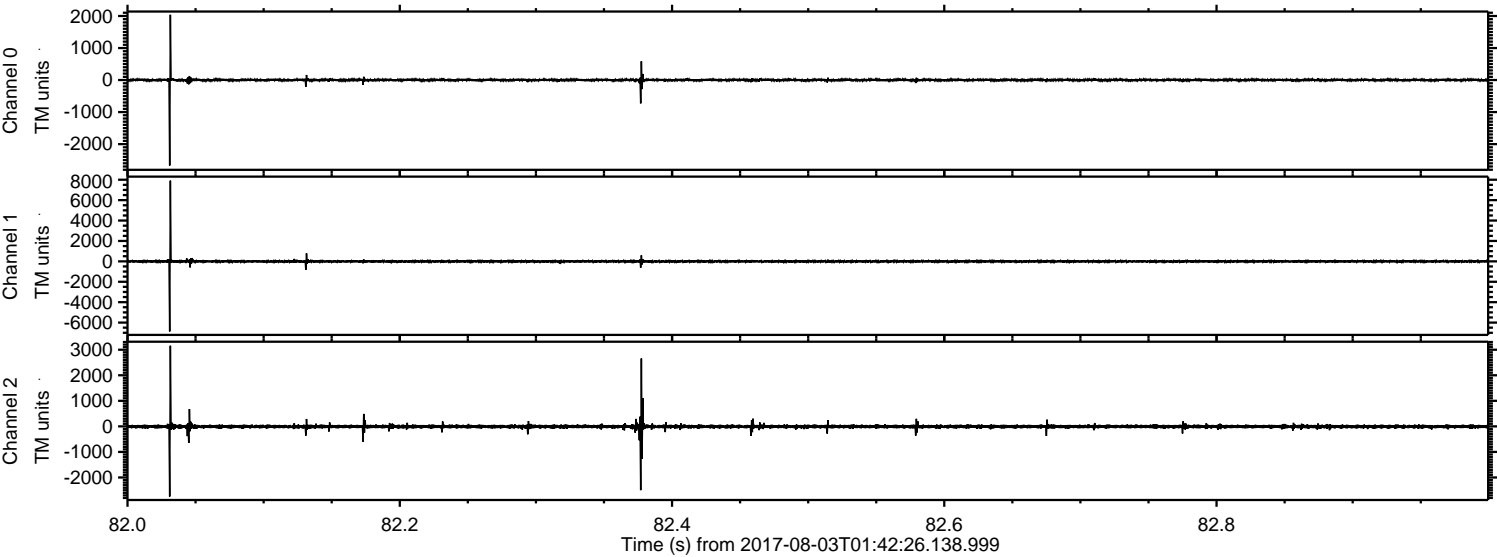

Processed Thu Aug 3 03:50:10 2017 by ELM ver.2012-10-06 from 001__elm20170803_014225__dat00.bin

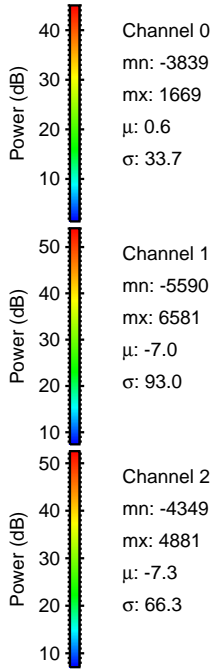
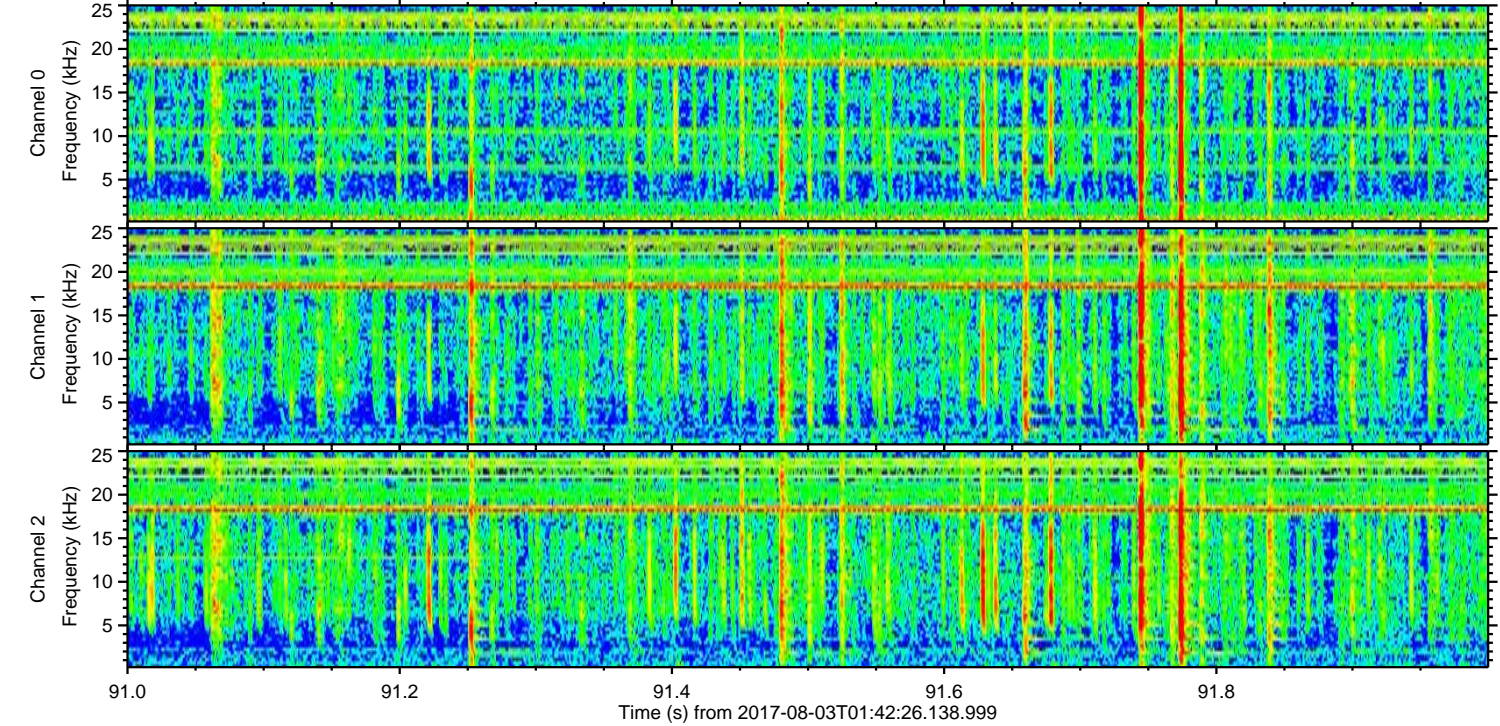
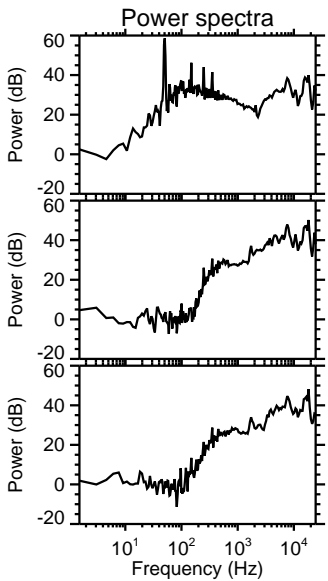
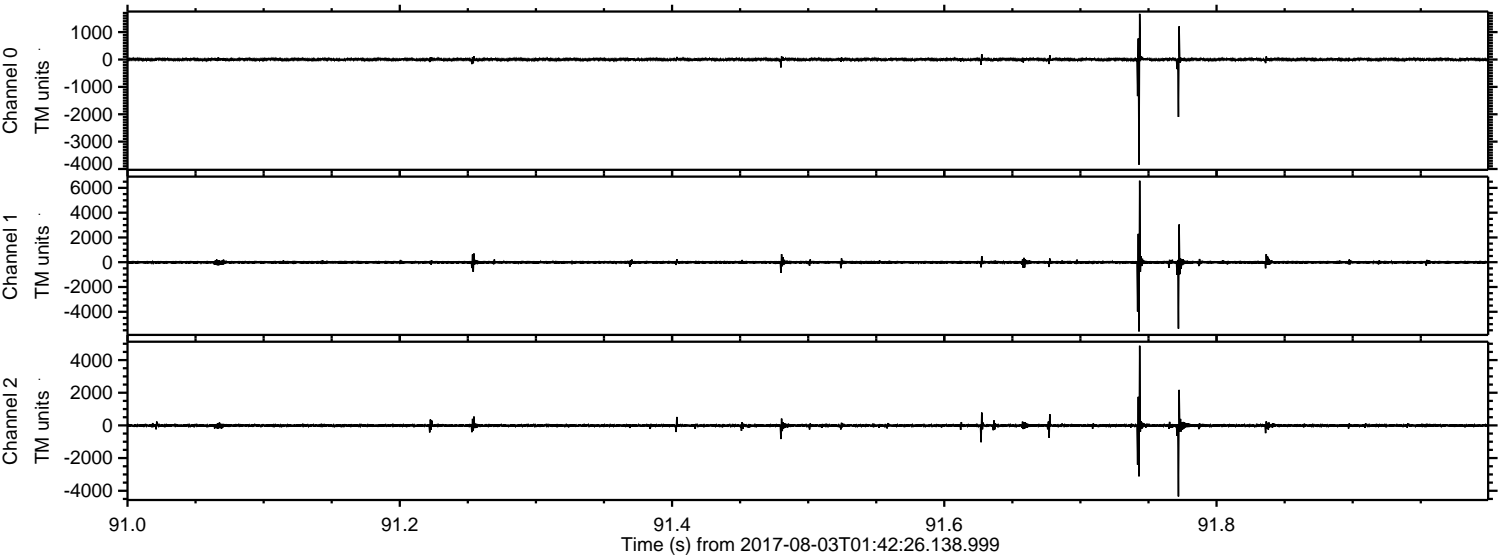

Processed Thu Aug 3 03:50:11 2017 by ELM ver.2012-10-06 from 001__elm20170803_014225__dat00.bin

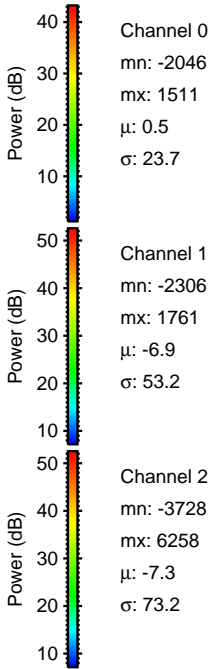
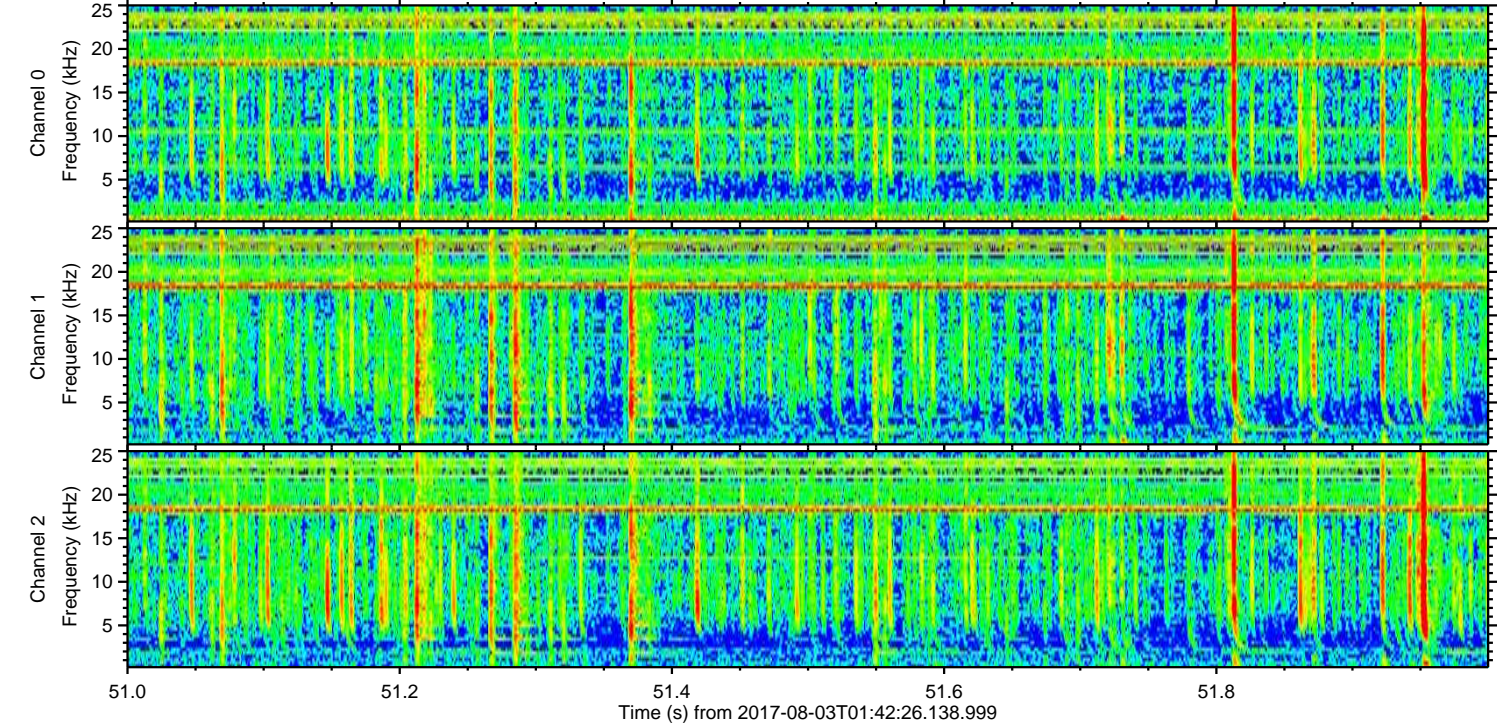
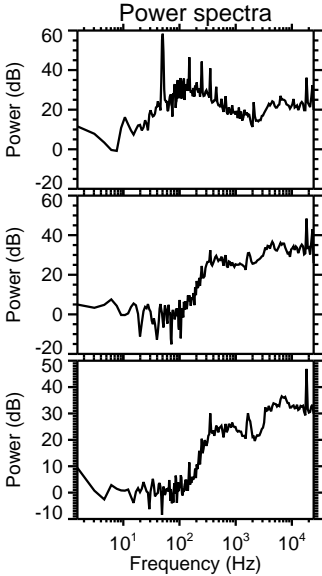
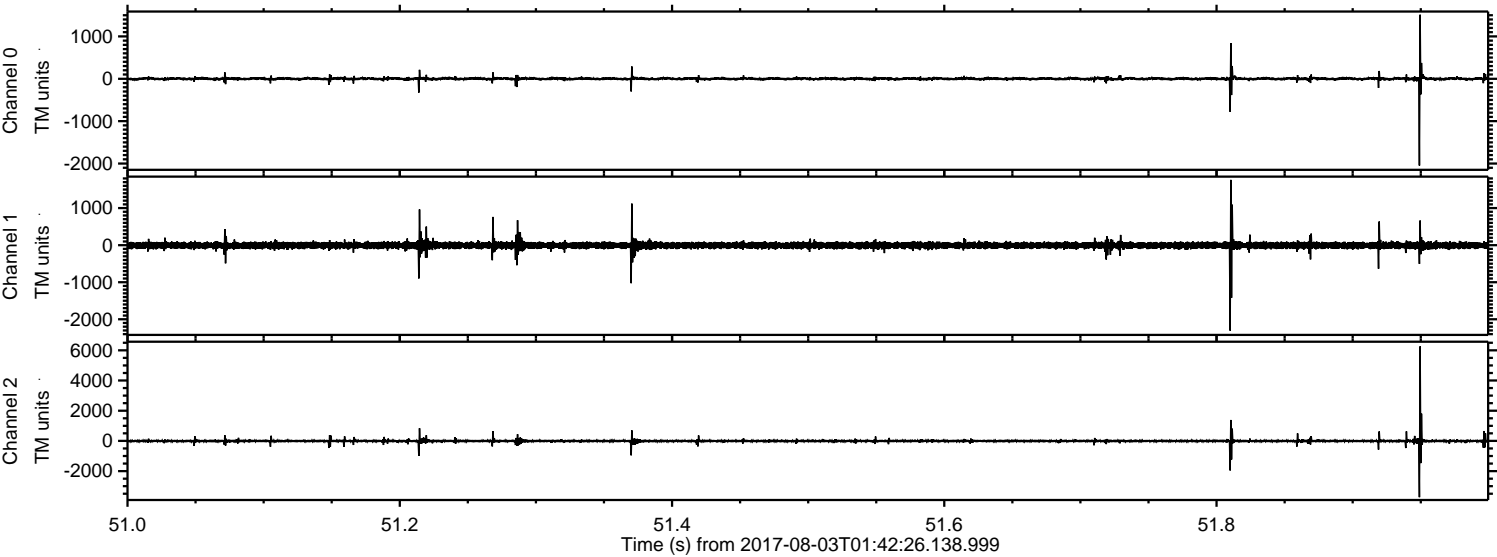

ELMAVAN 3D WAVEFORMS (Measured data sampled at 50 kHz) 51000 packets of 144 samples from 2017-08-03T01:42:26.138.999. Part 12/147

Processed Thu Aug 3 03:50:12 2017 by ELM ver.2012-10-06 from 001__elm20170803_014225__dat00.bin

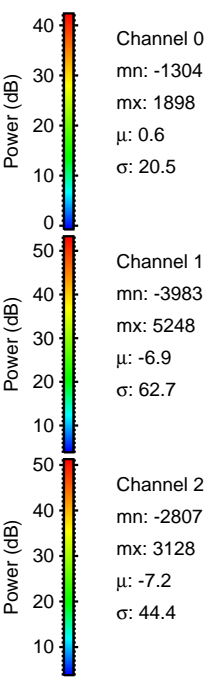
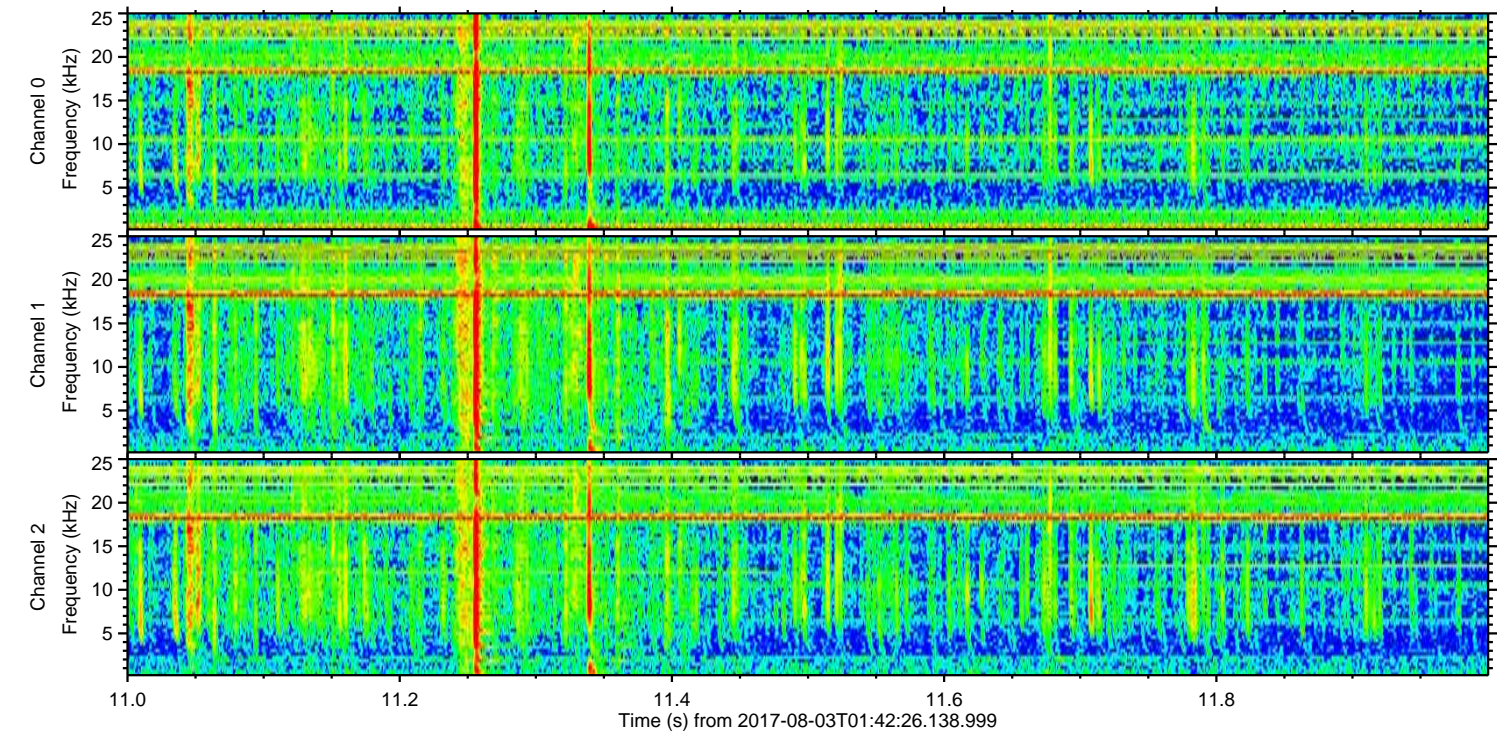
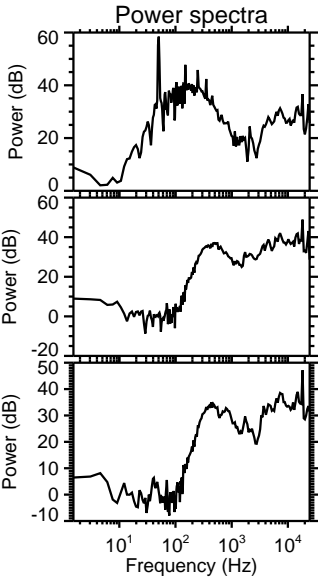
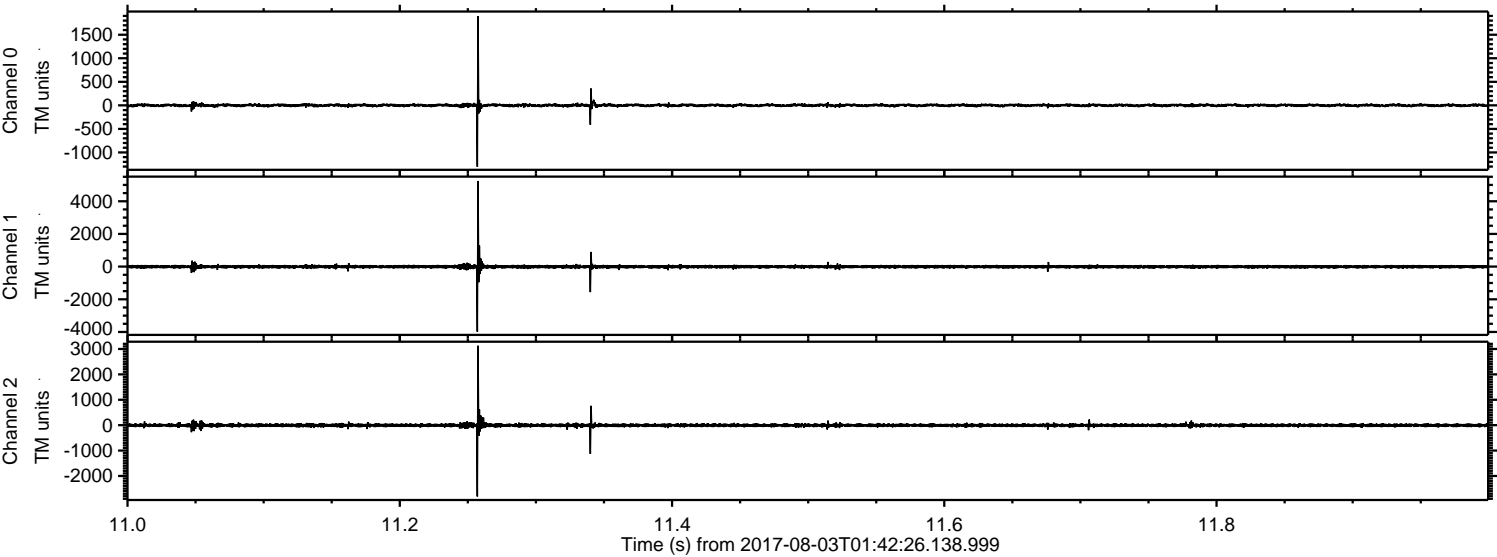

ELMAVAN 3D WAVEFORMS (Measured data sampled at 50 kHz) 51000 packets of 144 samples from 2017-08-03T01:42:26.138.999. Part 124/147

Processed Thu Aug 3 03:50:13 2017 by ELM ver.2012-10-06 from 001__elm20170803_014225__dat00.bin

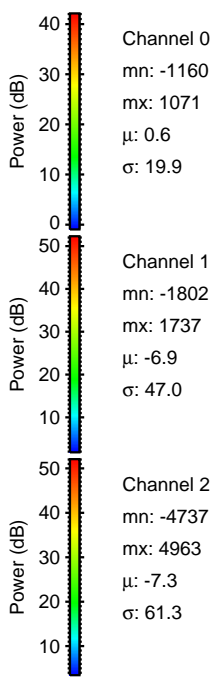
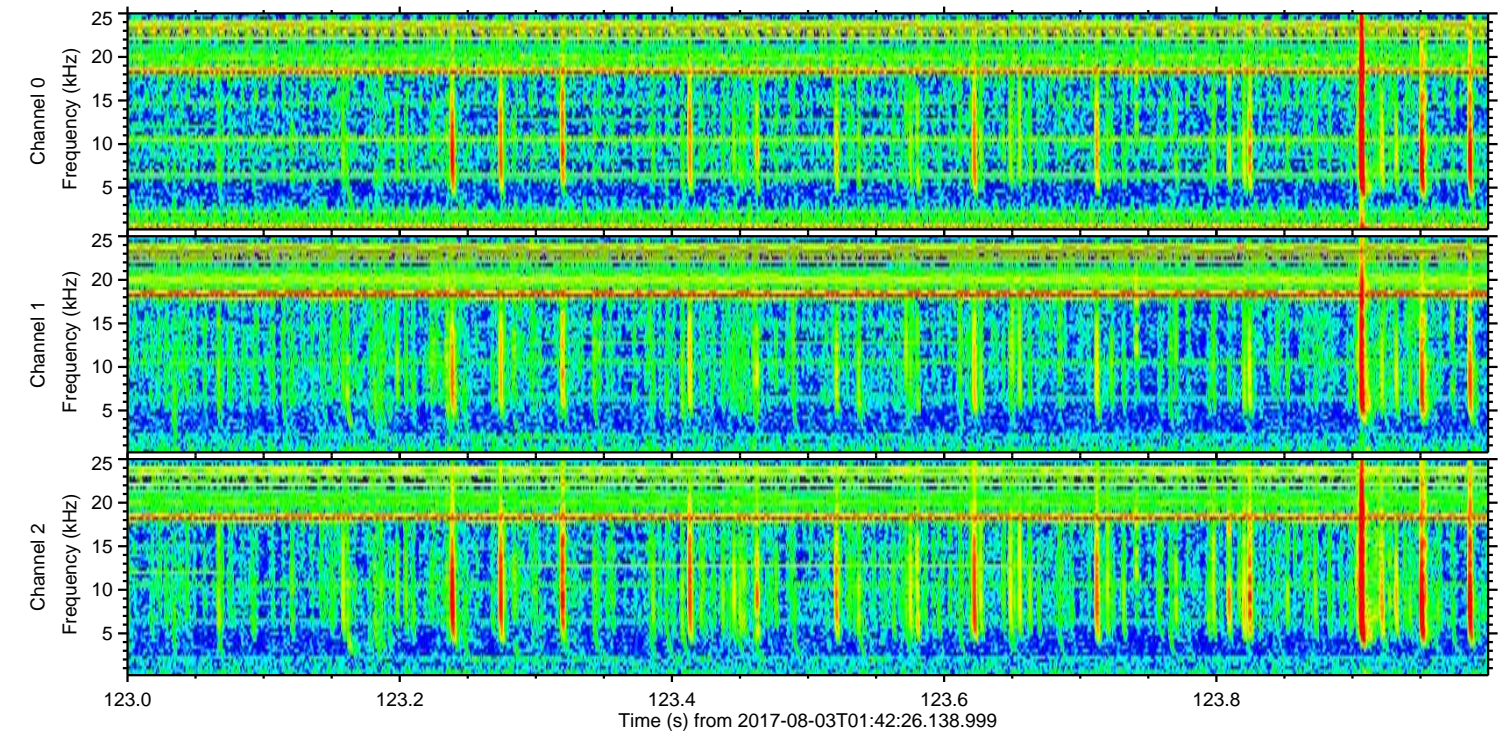
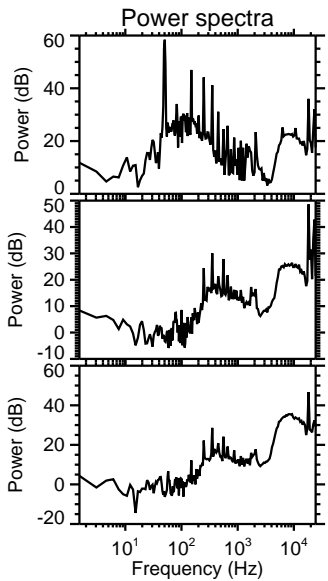
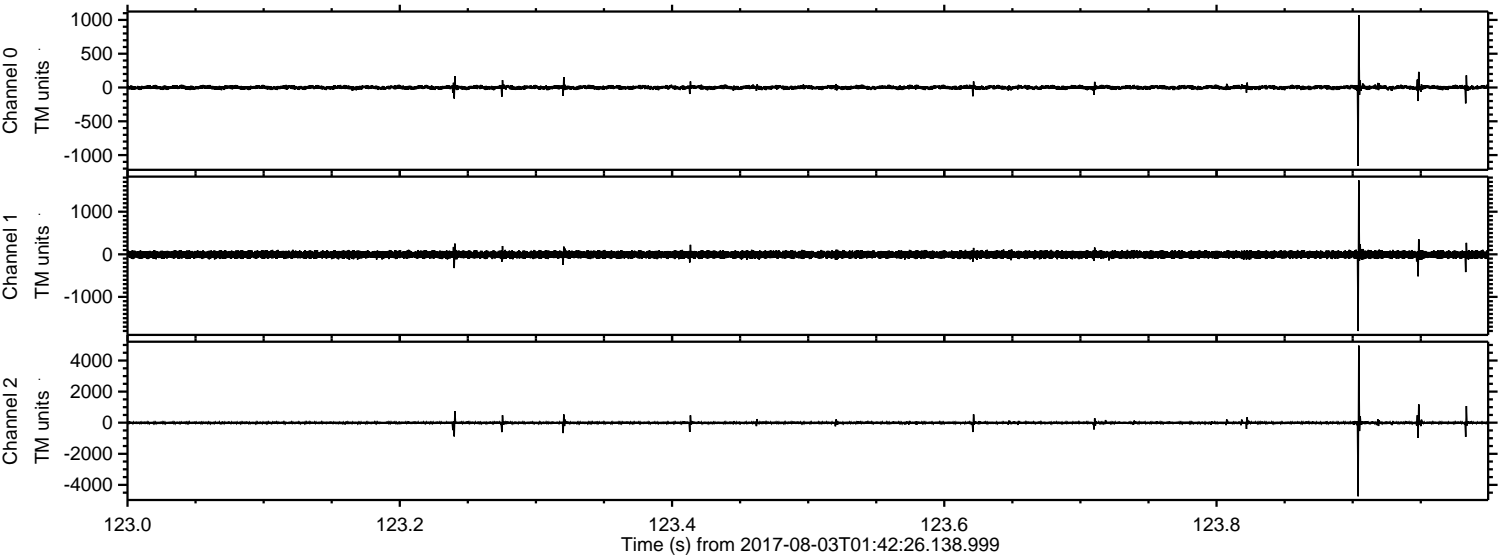

ELMAVAN 3D WAVEFORMS (Measured data sampled at 50 kHz) 51000 packets of 144 samples from 2017-08-03T01:42:26.138.999. Part 126/147

Processed Thu Aug 3 03:50:13 2017 by ELM ver.2012-10-06 from 001__elm20170803_014225__dat00.bin

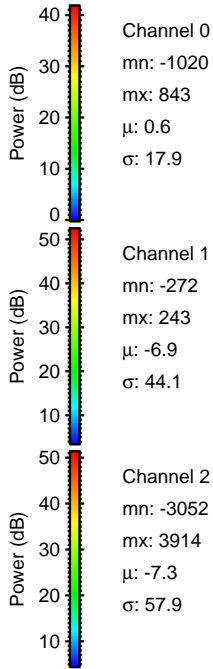
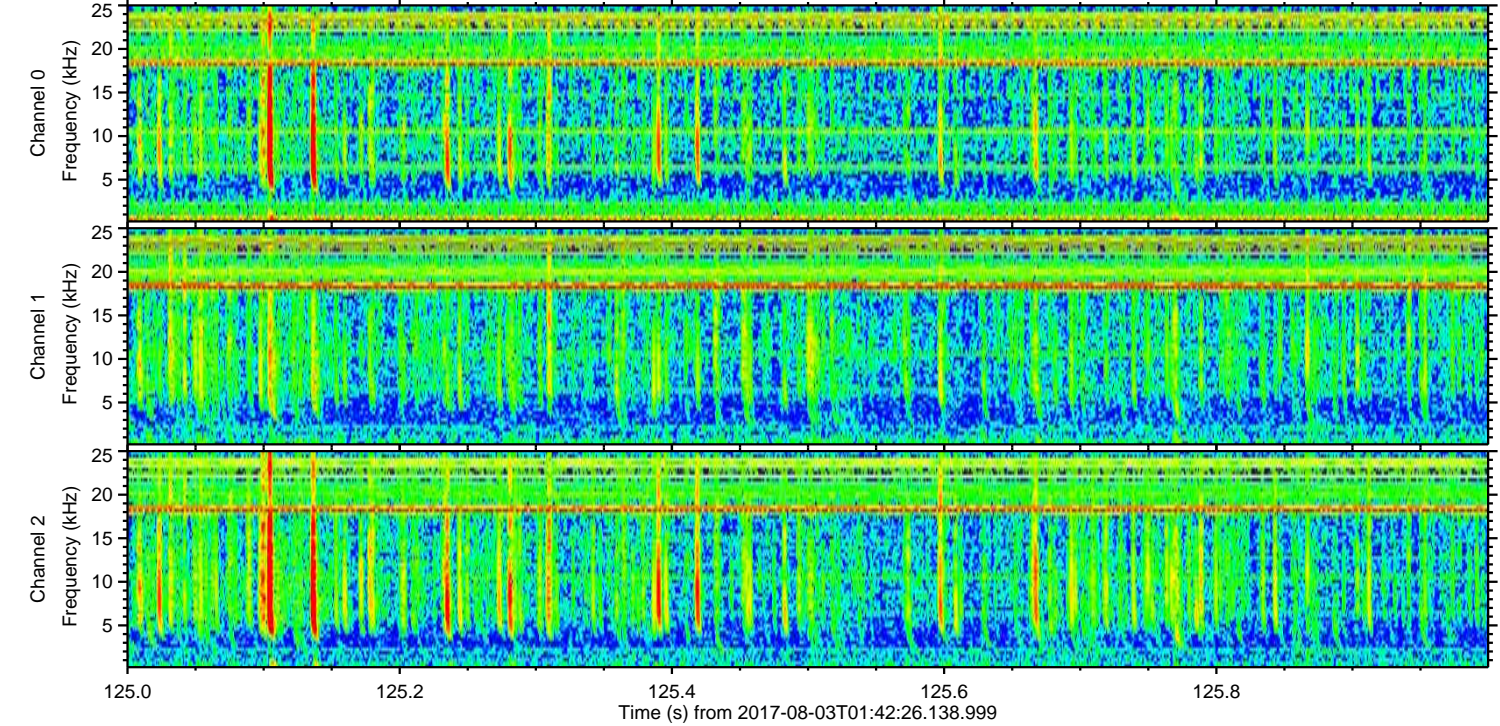
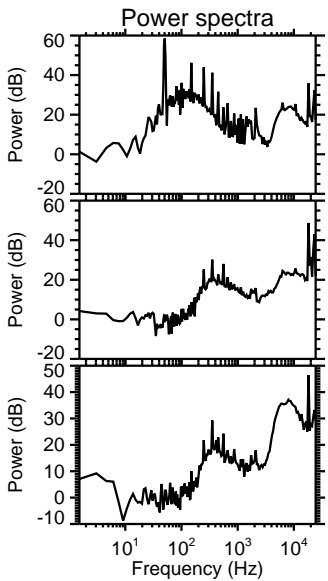
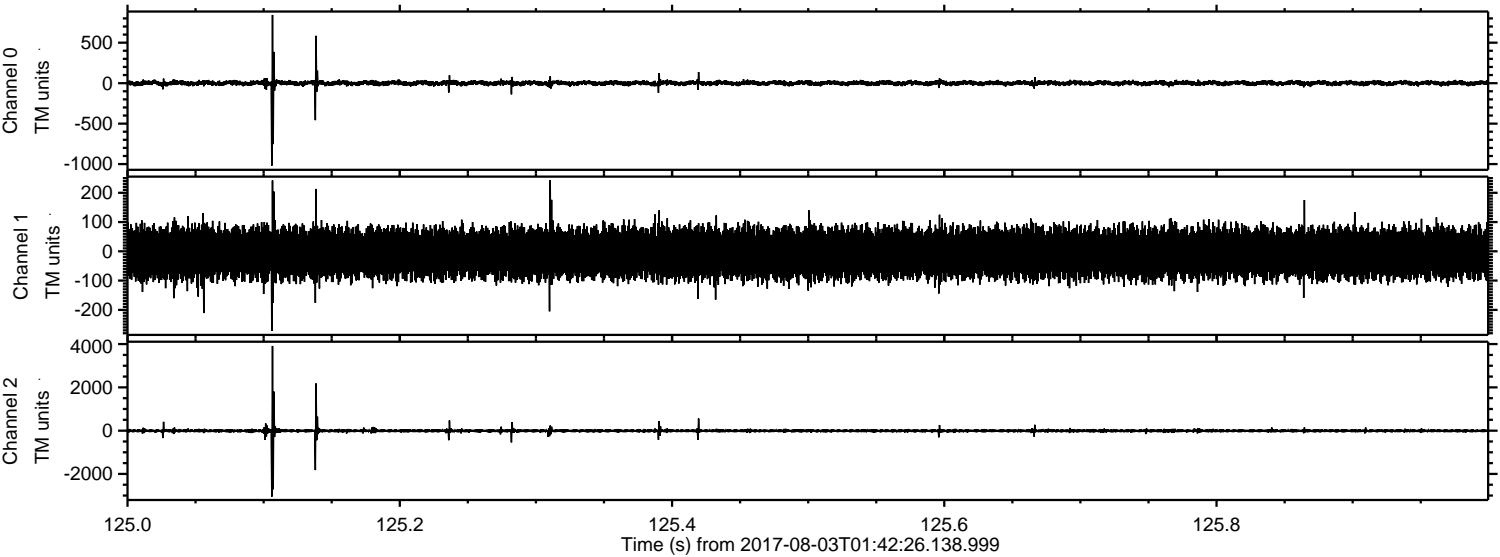

Channel 0
mn: -1020
mx: 843
 μ : 0.6
 σ : 17.9

Channel 1
mn: -272
mx: 243
 μ : -6.9
 σ : 44.1

Channel 2
mn: -3052
mx: 3914
 μ : -7.3
 σ : 57.9

ELMAVAN 3D WAVEFORMS (Measured data sampled at 50 kHz) 51000 packets of 144 samples from 2017-08-03T01:42:26.138.999. Part 118/147

Processed Thu Aug 3 03:50:14 2017 by ELM ver.2012-10-06 from 001__elm20170803_014225__dat00.bin

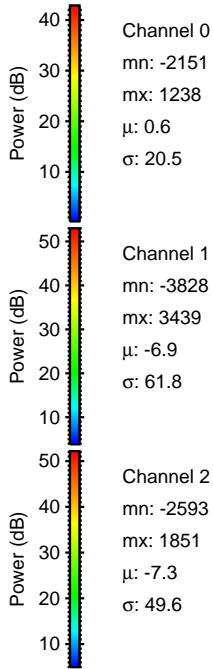
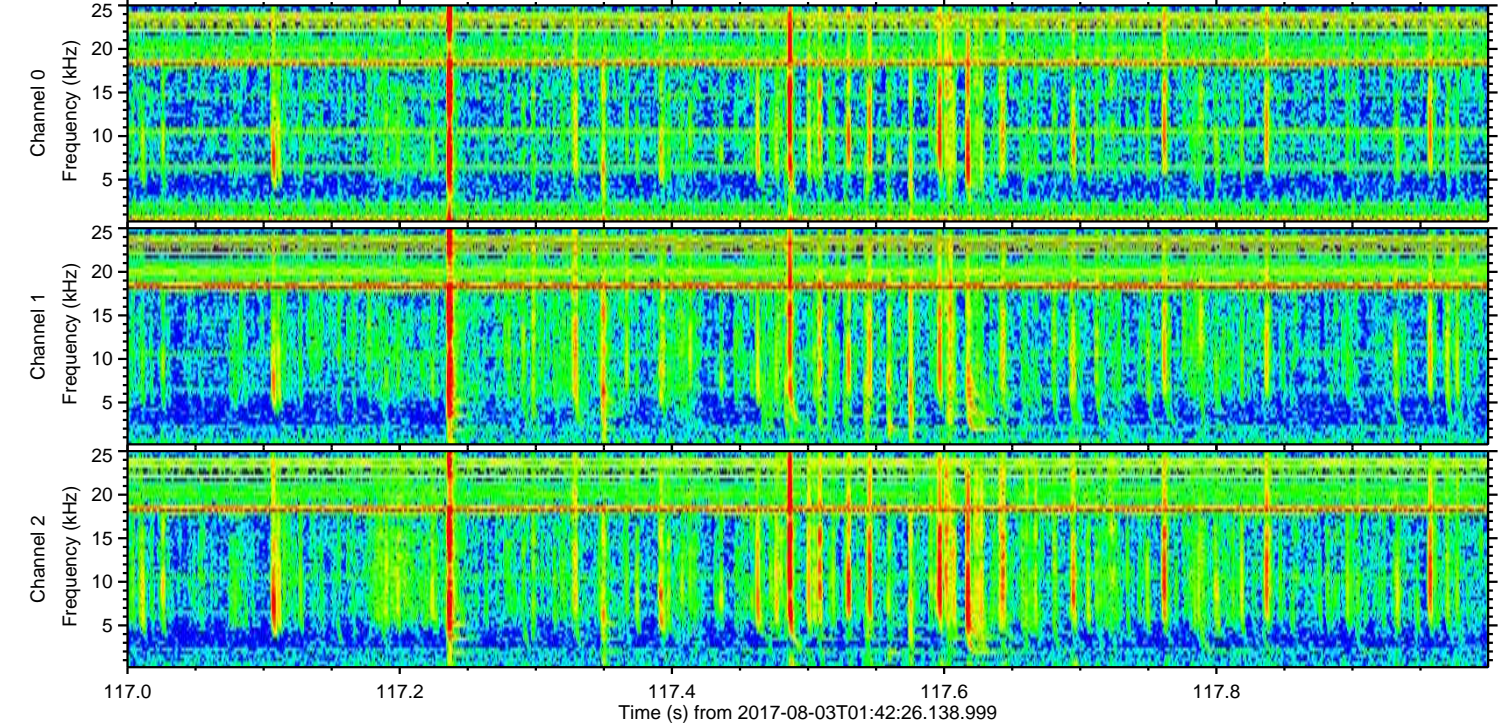
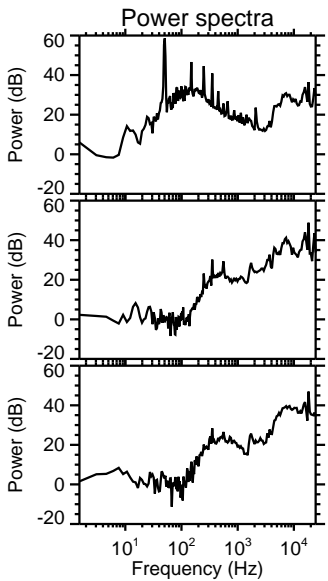
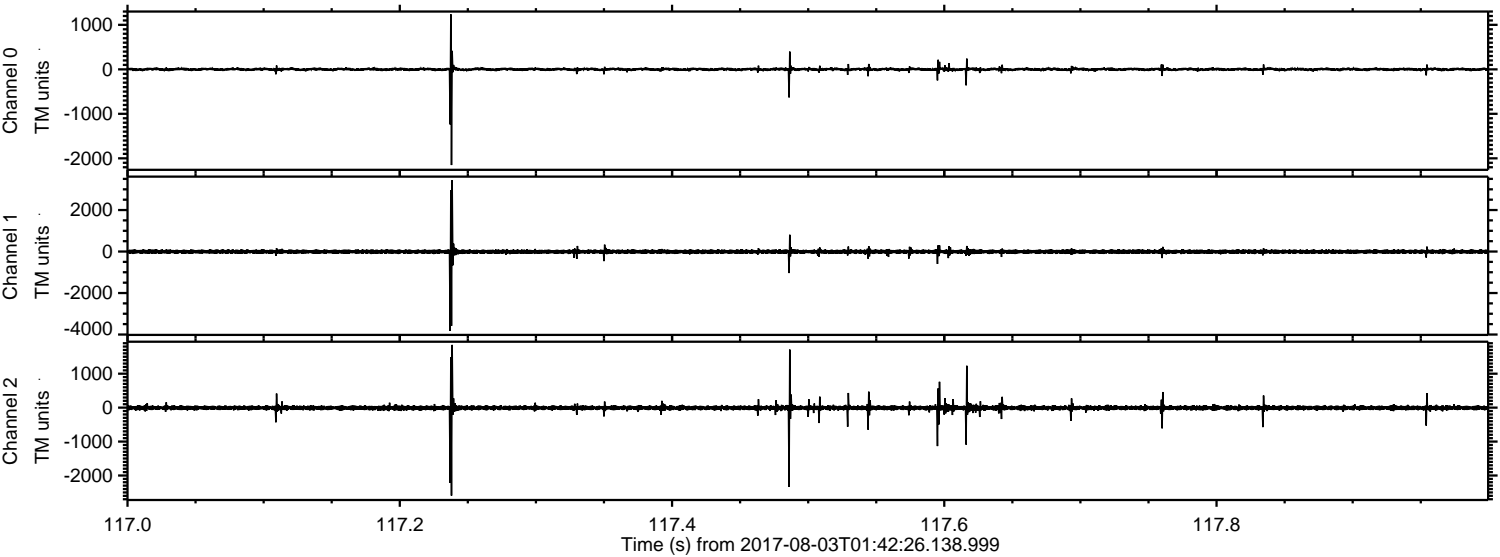

Channel 0
mn: -2151
mx: 1238
 μ : 0.6
 σ : 20.5

Channel 1
mn: -3828
mx: 3439
 μ : -6.9
 σ : 61.8

Channel 2
mn: -2593
mx: 1851
 μ : -7.3
 σ : 49.6

Processed Thu Aug 3 03:50:15 2017 by ELM ver.2012-10-06 from 001__elm20170803_014225__dat00.bin

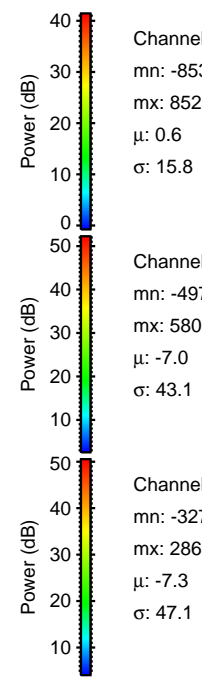
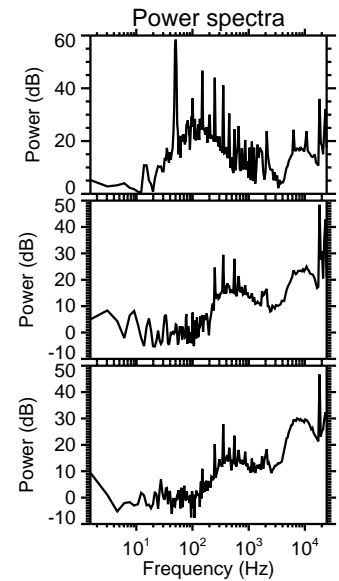
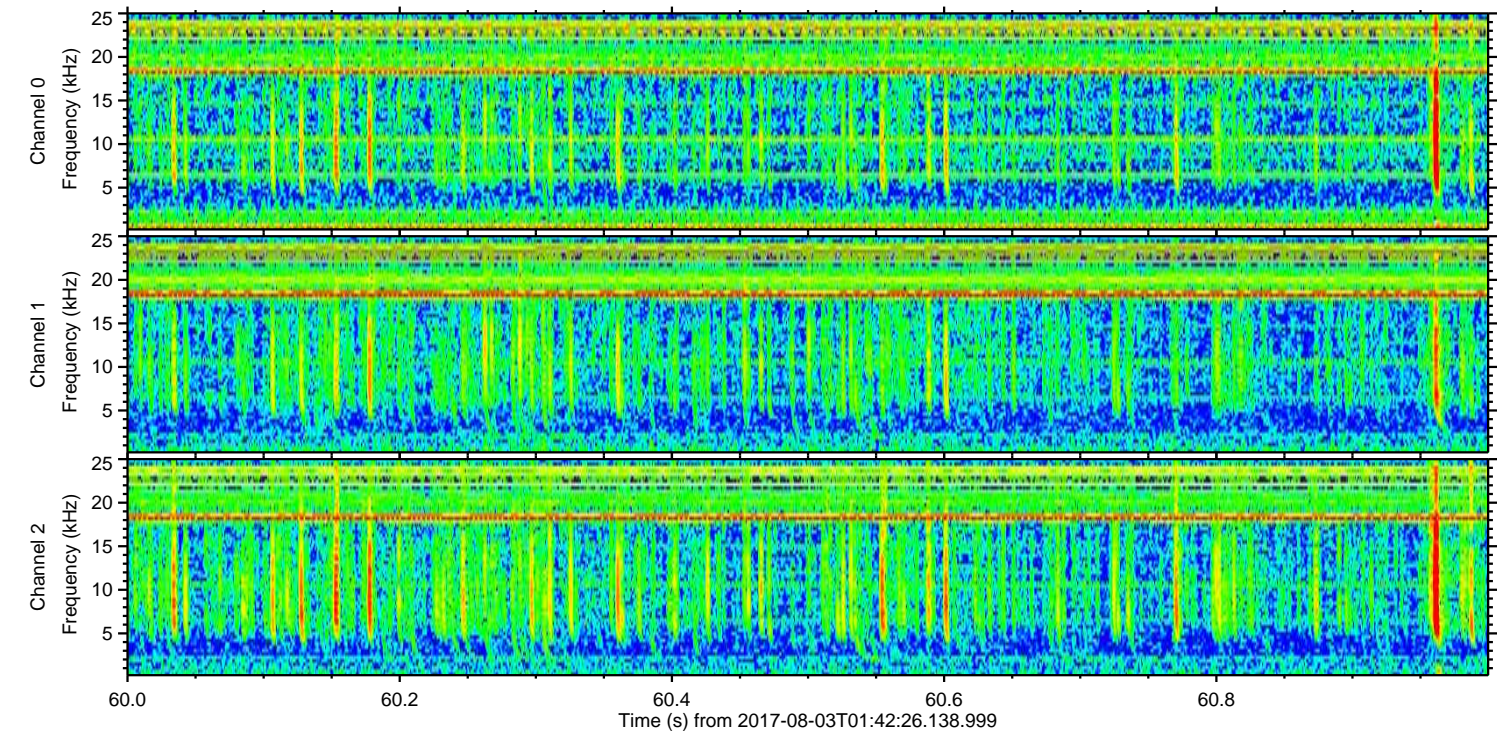
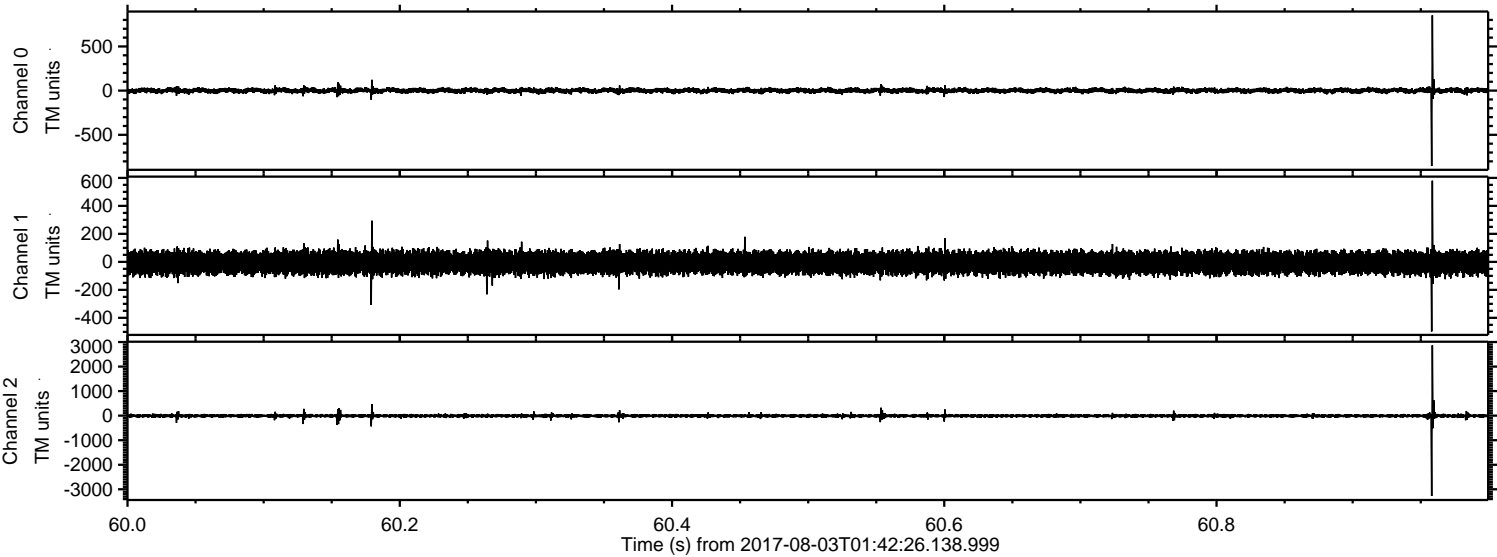

Channel 0
mn: -853
mx: 852
 μ : 0.6
 σ : 15.8

Channel 1
mn: -497
mx: 580
 μ : -7.0
 σ : 43.1

Channel 2
mn: -3273
mx: 2869
 μ : -7.3
 σ : 47.1

Processed Thu Aug 3 03:50:15 2017 by ELM ver.2012-10-06 from 001__elm20170803_014225__dat00.bin

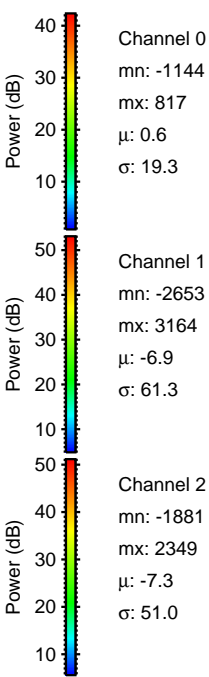
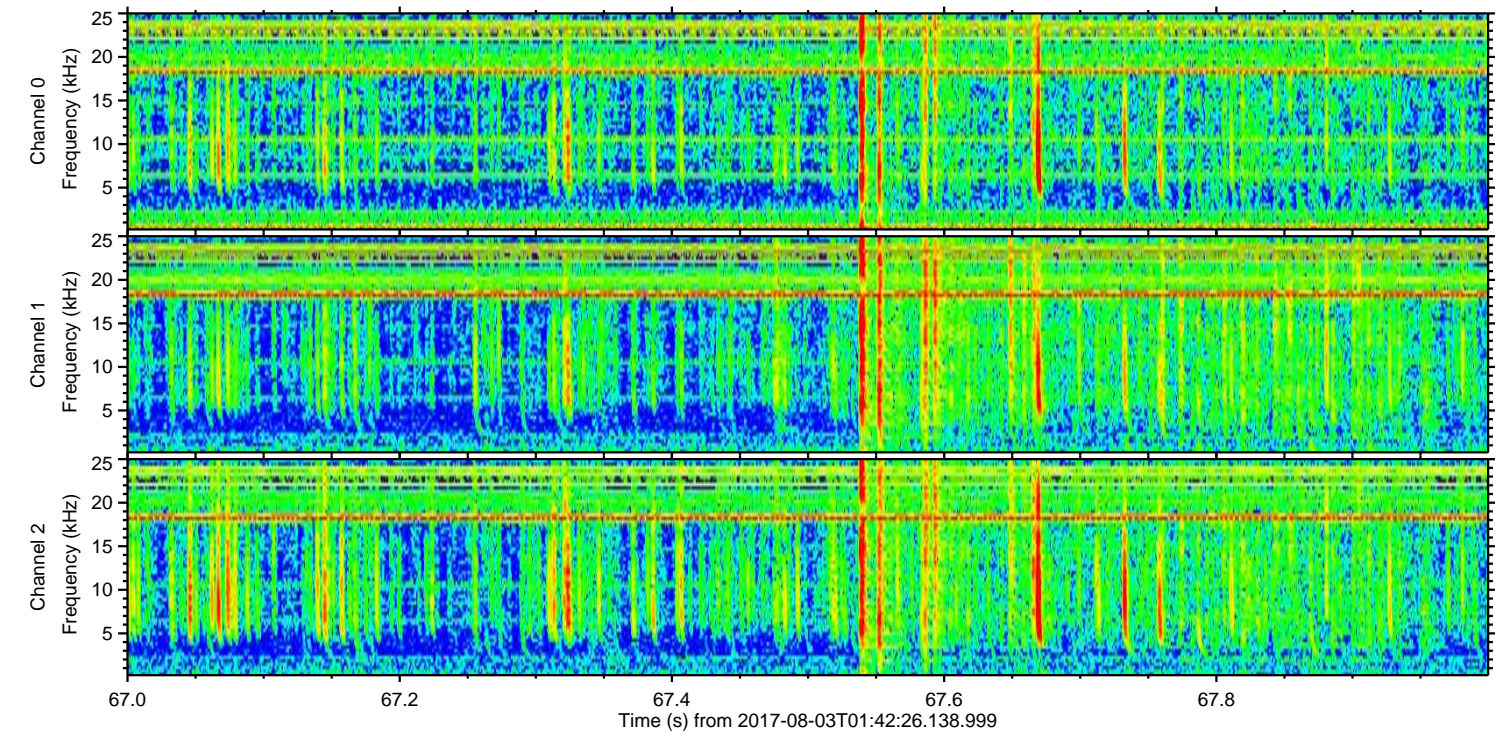
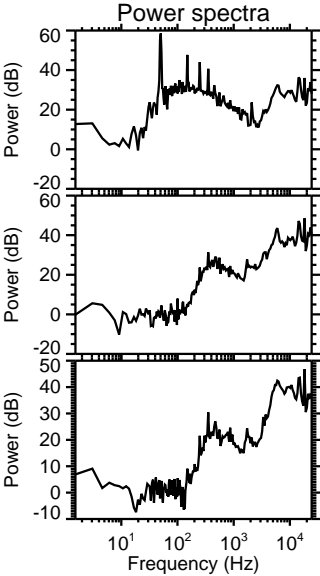
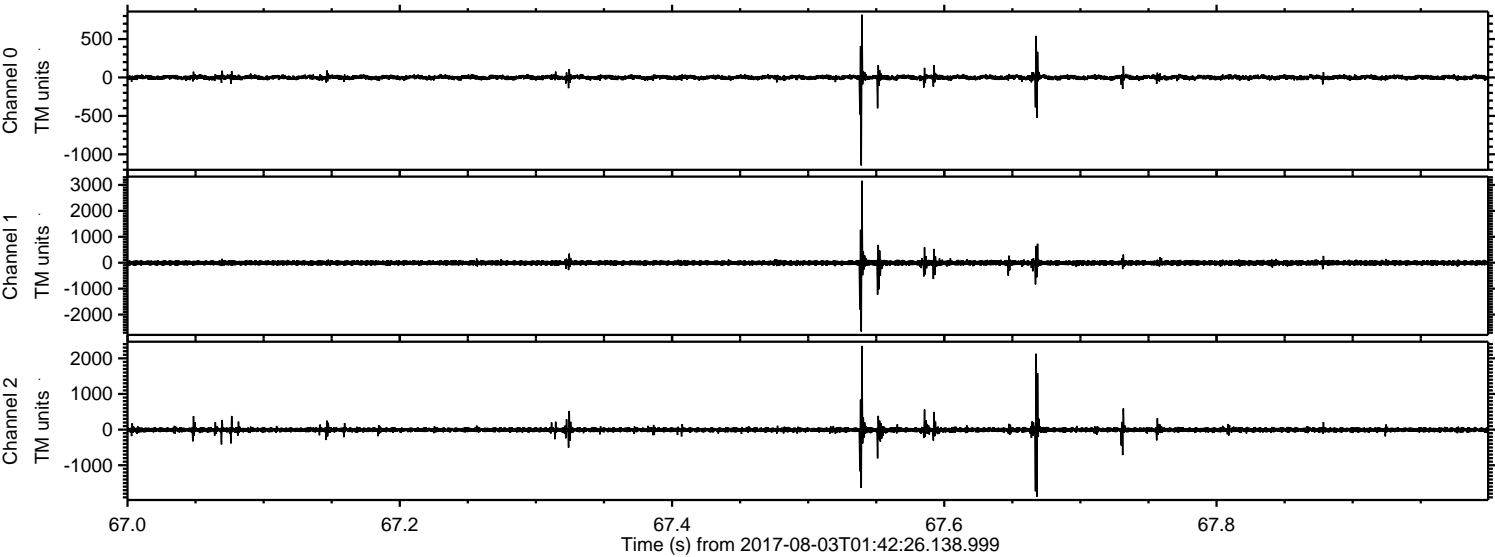

Processed Thu Aug 3 03:50:16 2017 by ELM ver.2012-10-06 from 001__elm20170803_014225__dat00.bin

