

ELMAVAN 3D WAVEFORMS (Measured data sampled at 50 kHz) 51000 packets of 144 samples from 2017-08-03T01:07:24.695.999.

Processed Thu Aug 3 03:15:24 2017 by ELM ver.2012-10-06 from 001\_\_elm20170803\_010723\_\_dat00.bin

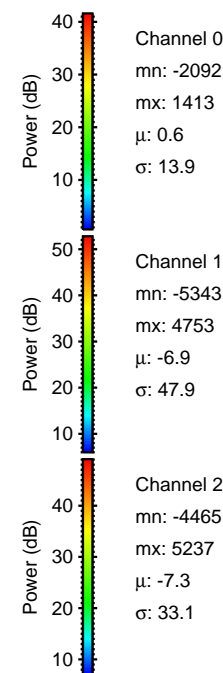

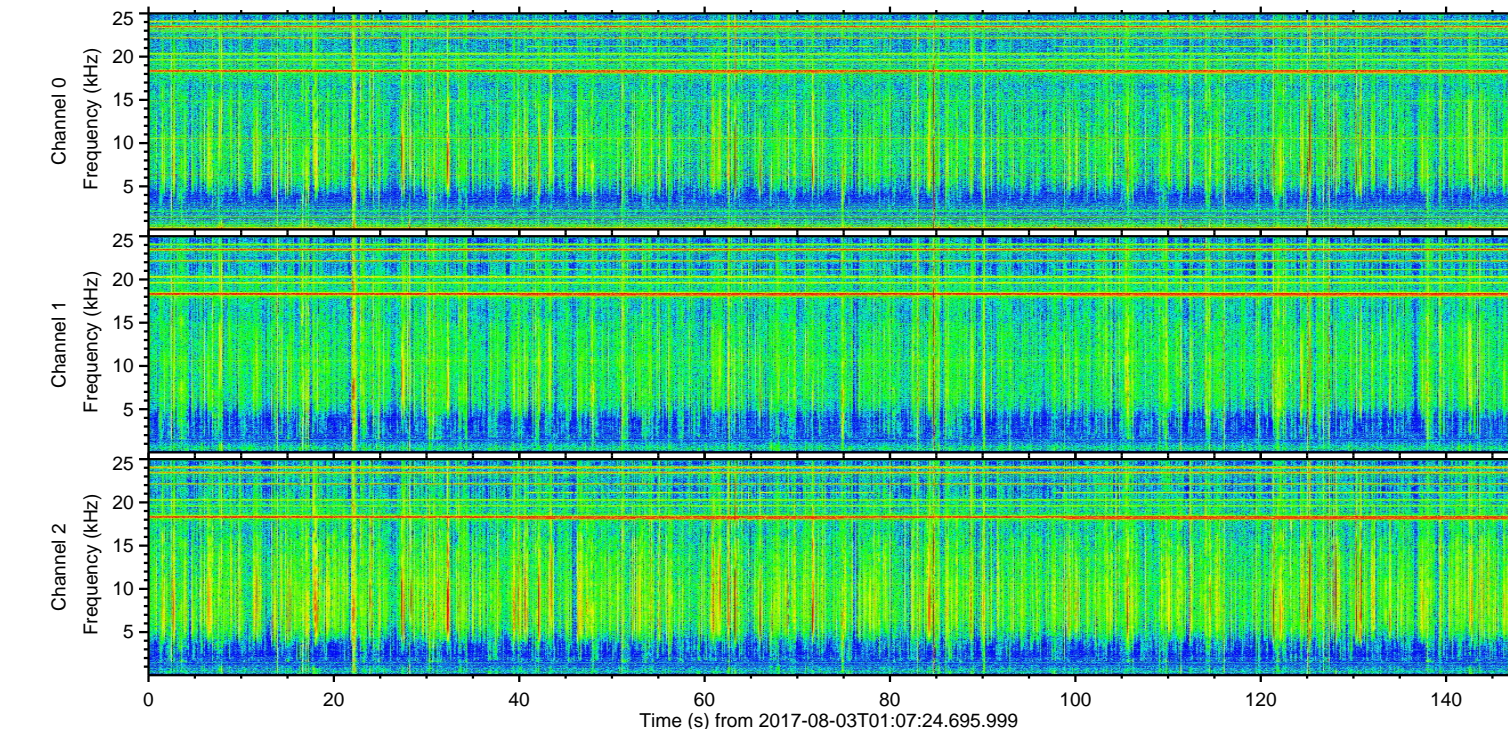
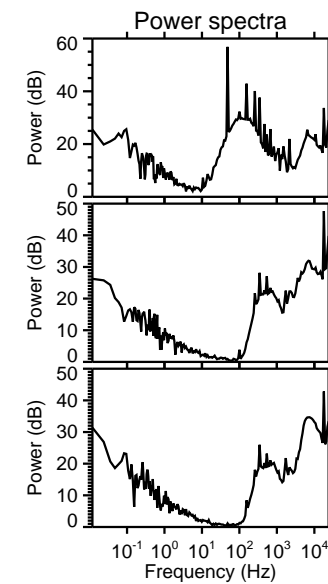
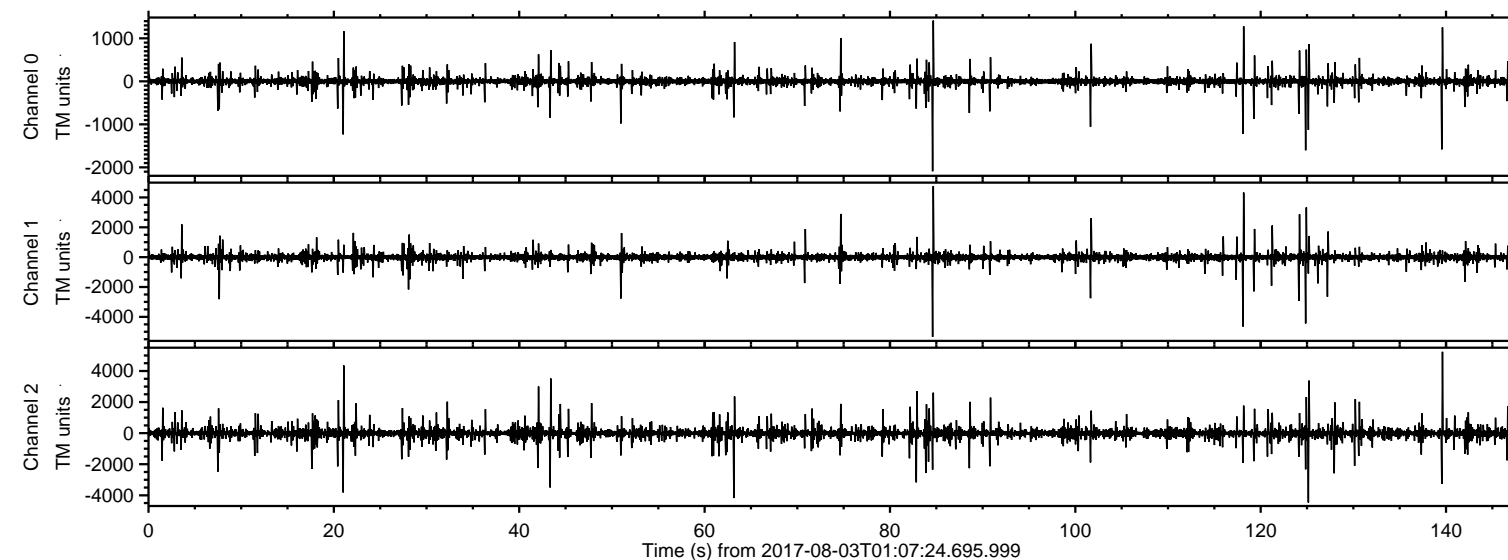

ELMAVAN 3D WAVEFORMS (Measured data sampled at 50 kHz) 51000 packets of 144 samples from 2017-08-03T01:07:24.695.999. Part 85/147

Processed Thu Aug 3 03:15:31 2017 by ELM ver.2012-10-06 from 001\_\_elm20170803\_010723\_\_dat00.bin

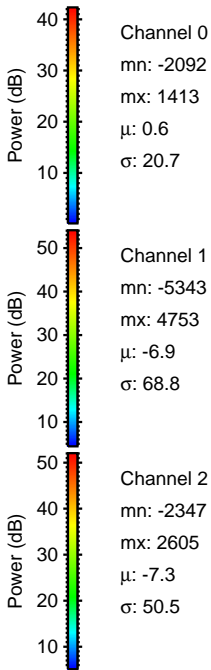
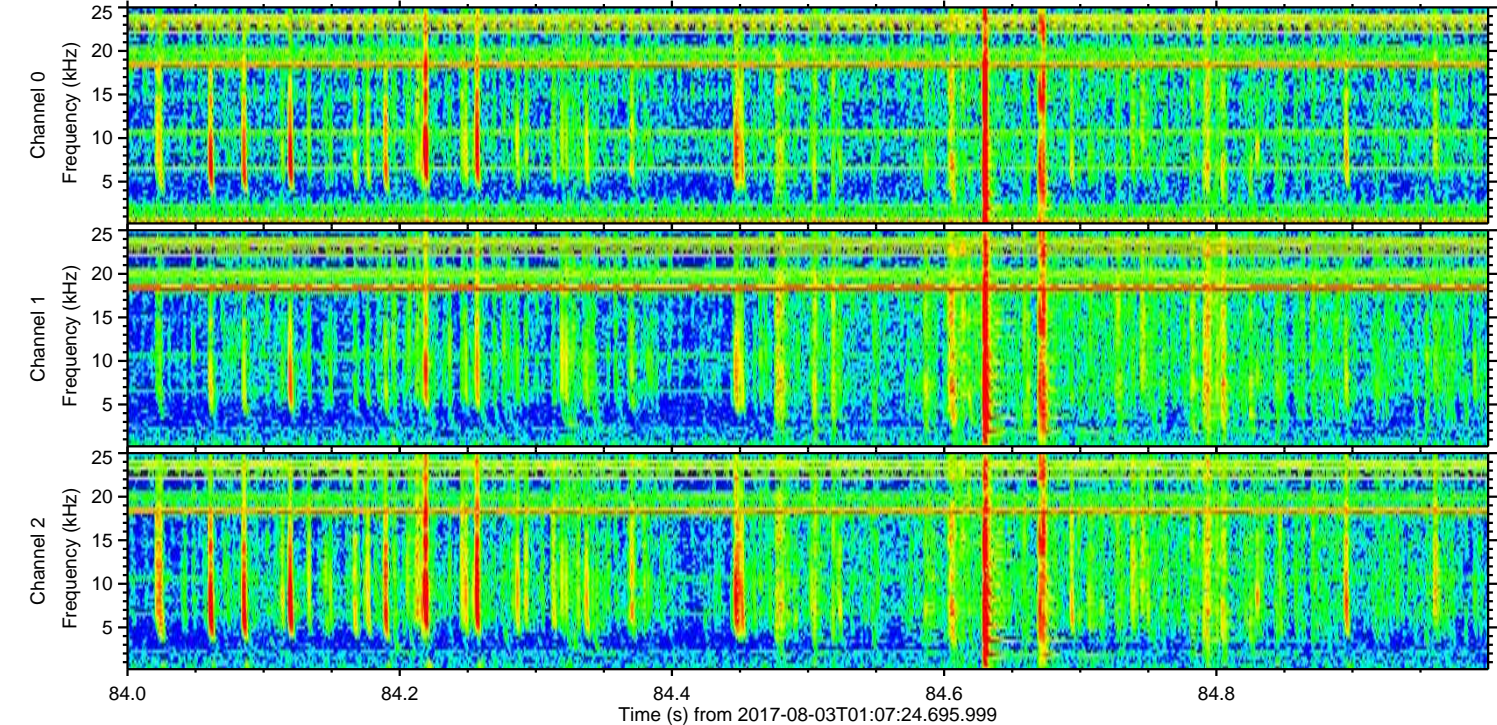
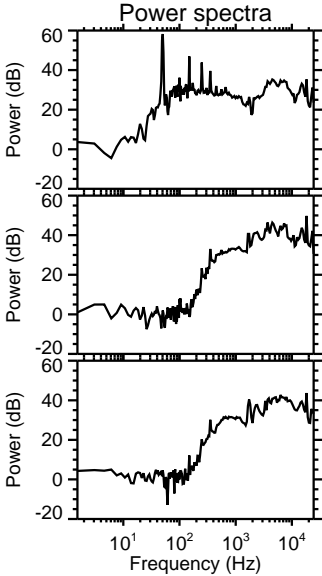
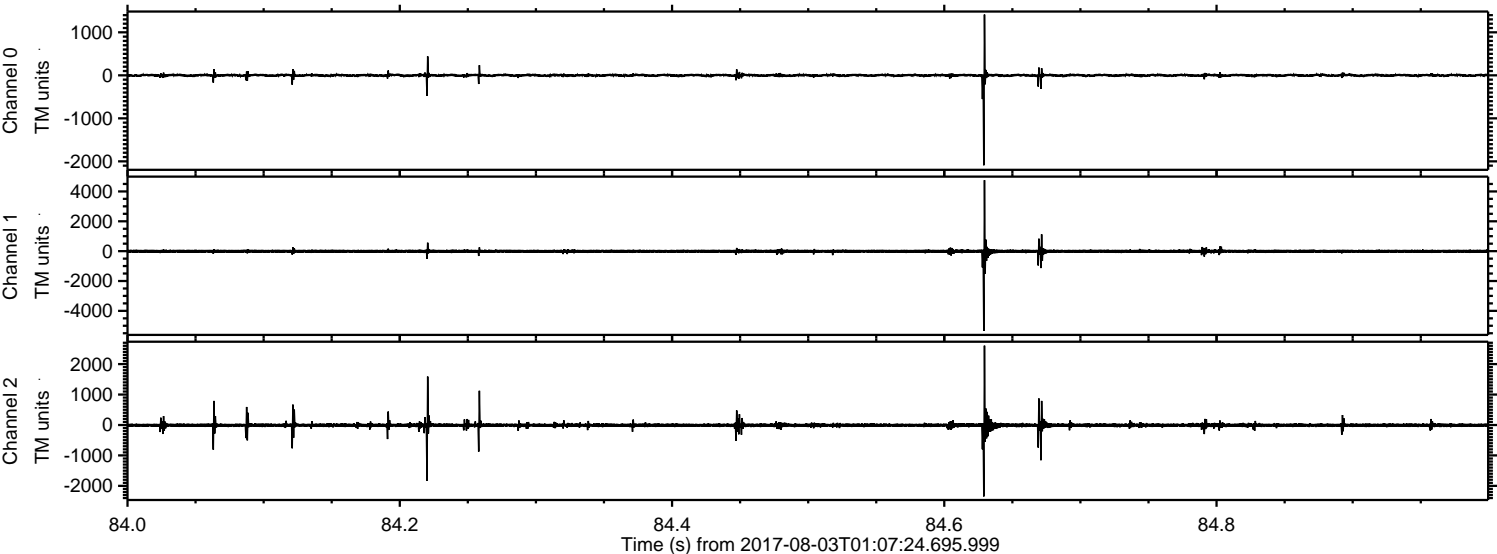



ELMAVAN 3D WAVEFORMS (Measured data sampled at 50 kHz) 51000 packets of 144 samples from 2017-08-03T01:07:24.695.999. Part 140/147

Processed Thu Aug 3 03:15:32 2017 by ELM ver.2012-10-06 from 001\_\_elm20170803\_010723\_\_dat00.bin

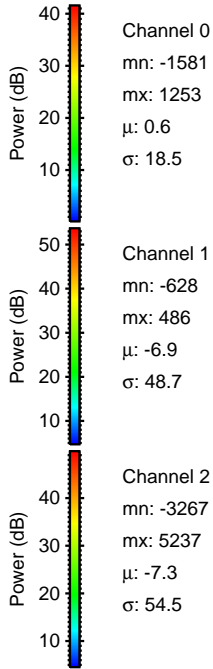
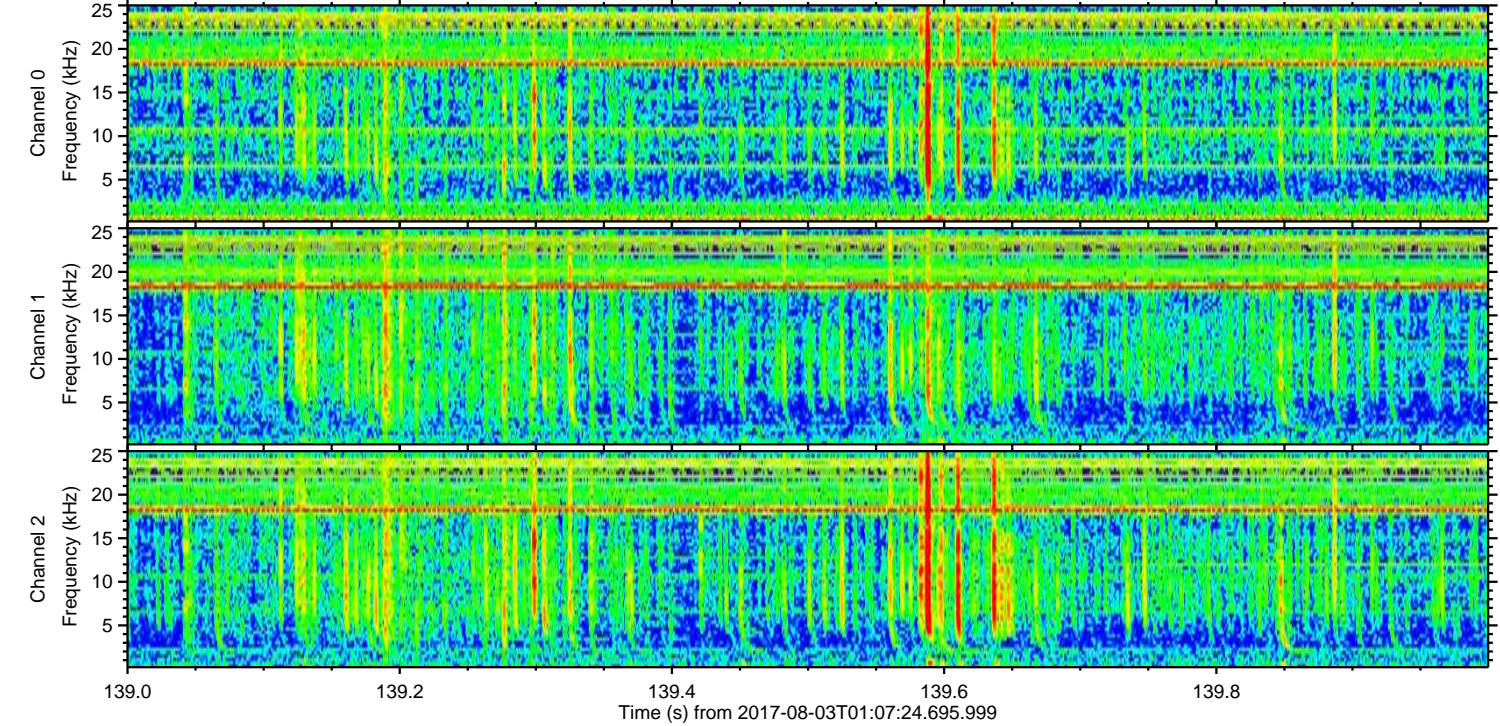
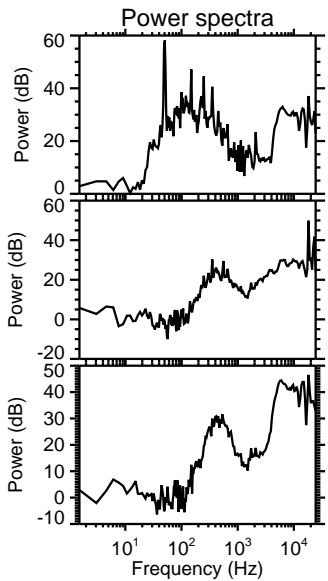
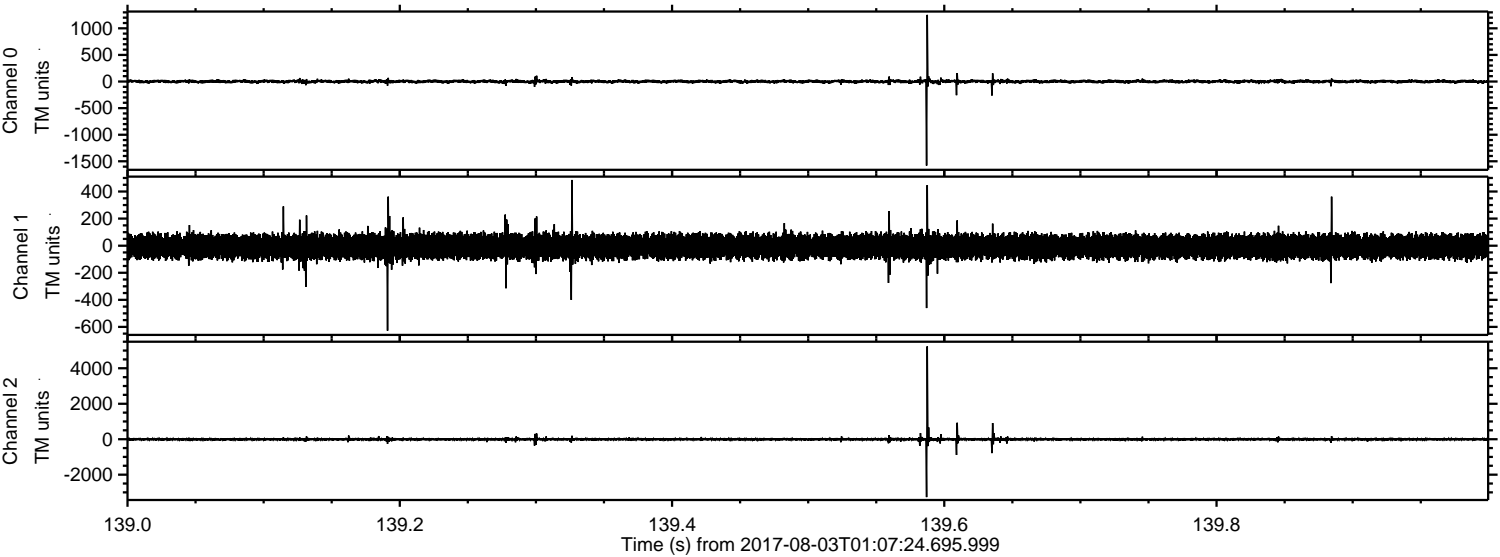



ELMAVAN 3D WAVEFORMS (Measured data sampled at 50 kHz) 51000 packets of 144 samples from 2017-08-03T01:07:24.695.999. Part 119/147

Processed Thu Aug 3 03:15:33 2017 by ELM ver.2012-10-06 from 001\_\_elm20170803\_010723\_\_dat00.bin

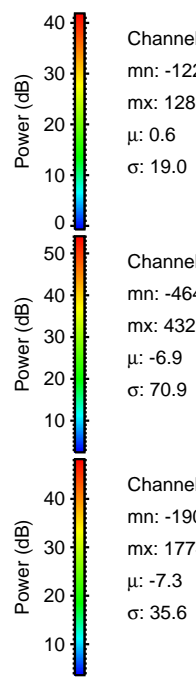
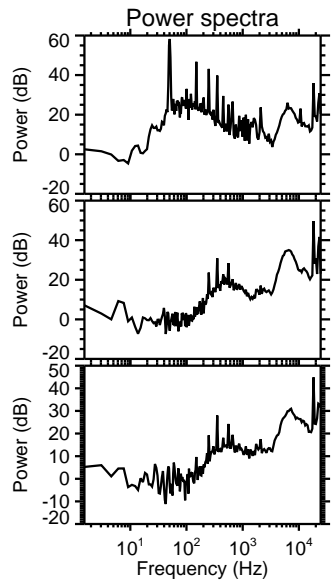
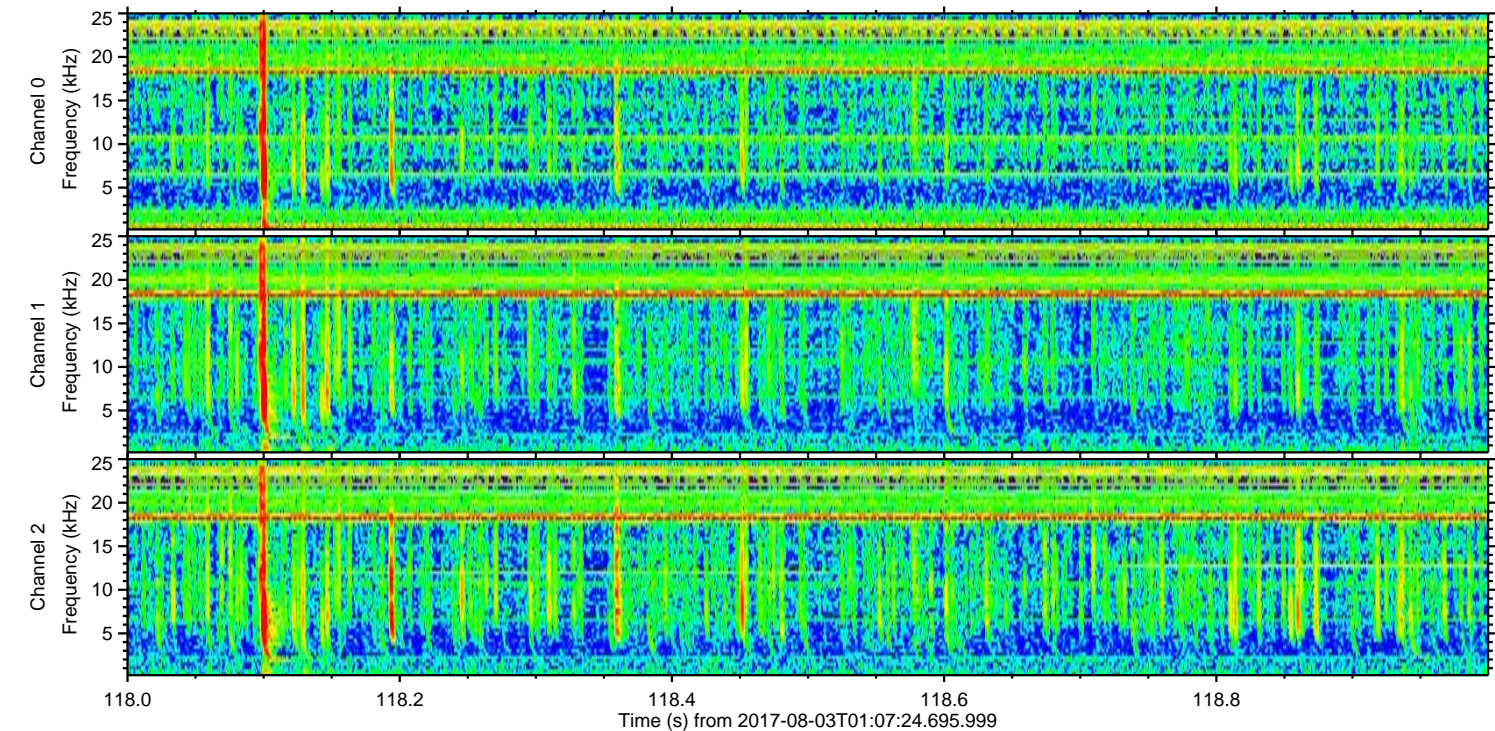
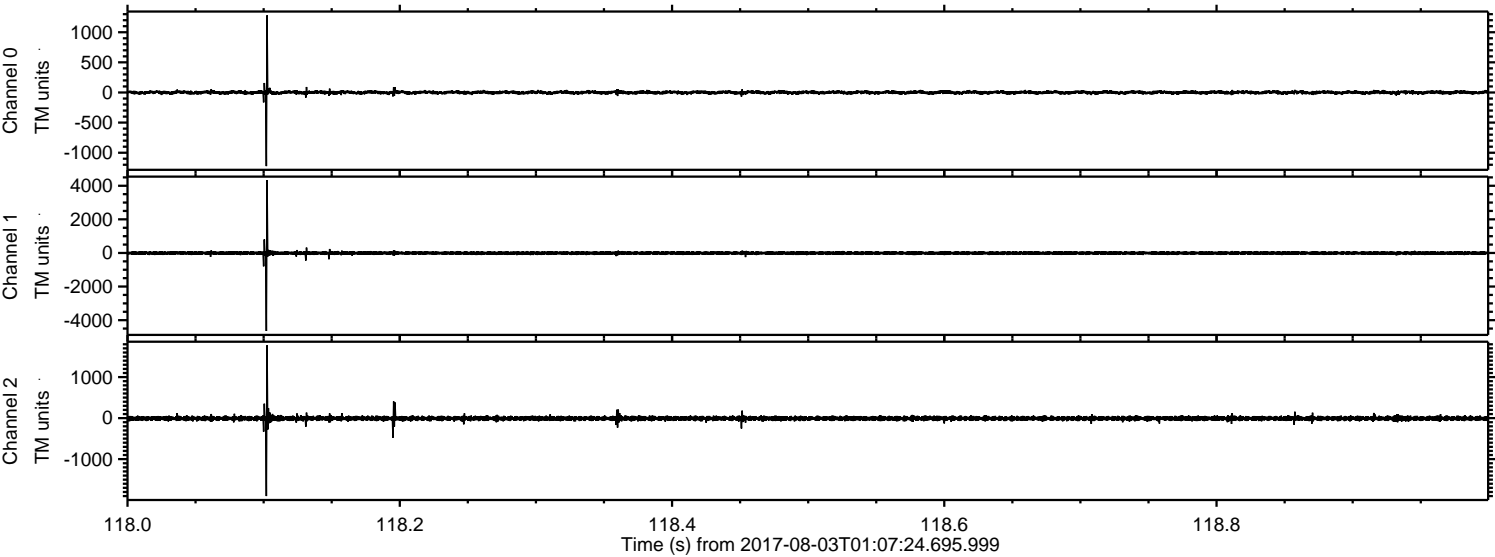

Channel 0  
mn: -1223  
mx: 1280  
 $\mu$ : 0.6  
 $\sigma$ : 19.0

Channel 1  
mn: -4646  
mx: 4328  
 $\mu$ : -6.9  
 $\sigma$ : 70.9

Channel 2  
mn: -1901  
mx: 1774  
 $\mu$ : -7.3  
 $\sigma$ : 35.6



ELMAVAN 3D WAVEFORMS (Measured data sampled at 50 kHz) 51000 packets of 144 samples from 2017-08-03T01:07:24.695.999. Part 126/147

Processed Thu Aug 3 03:15:34 2017 by ELM ver.2012-10-06 from 001\_\_elm20170803\_010723\_\_dat00.bin

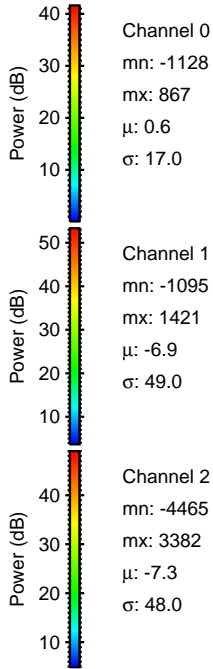
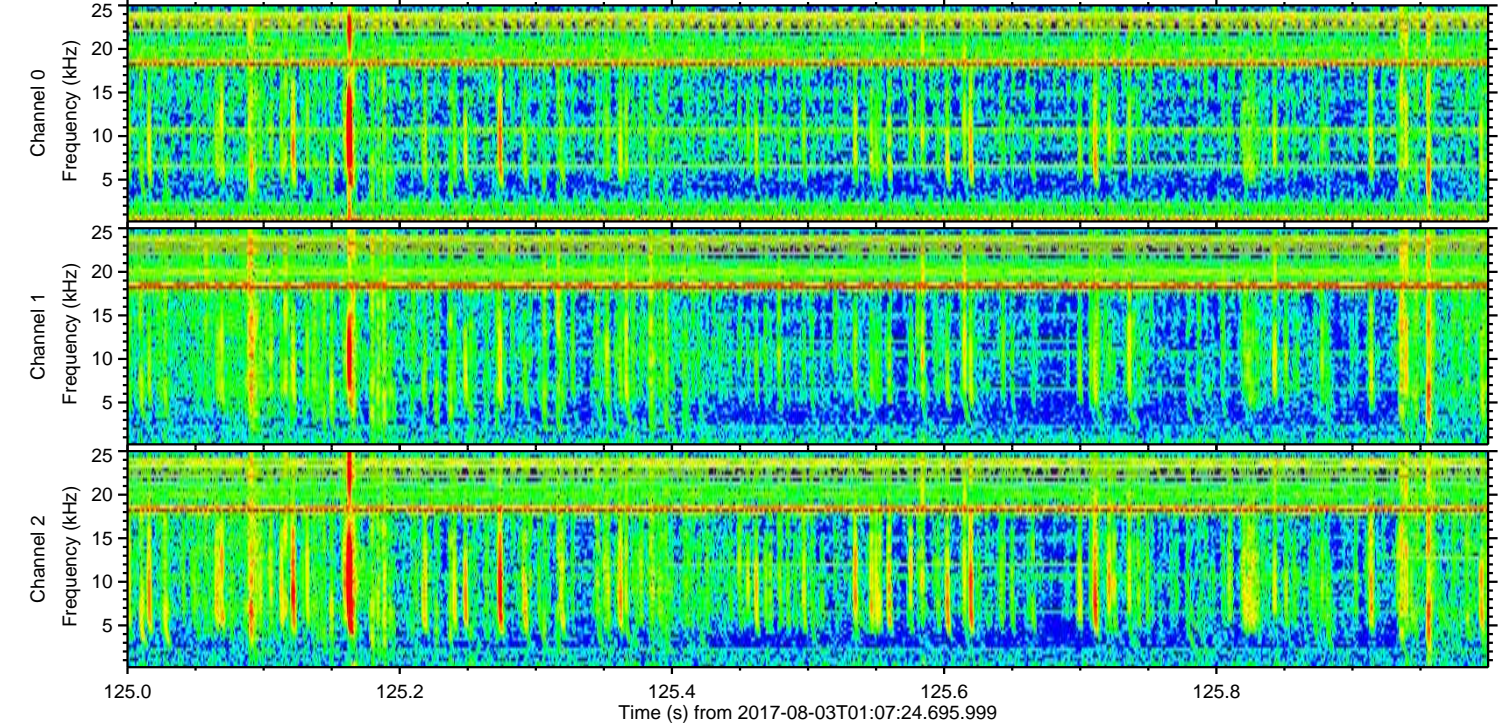
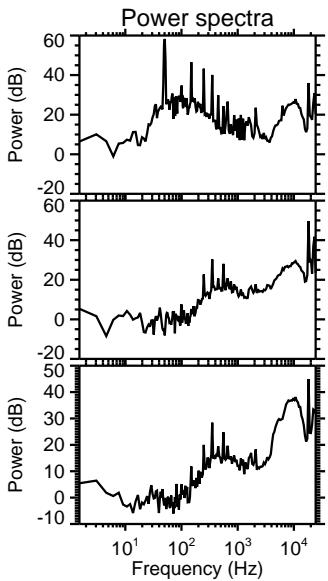
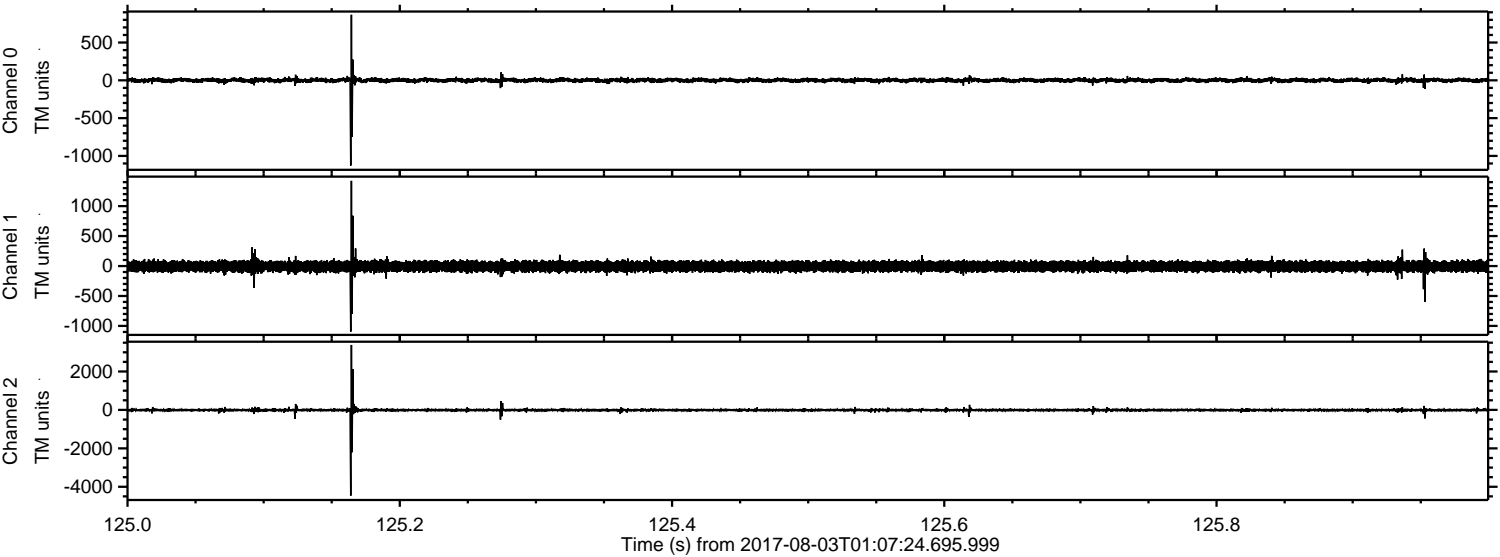

Channel 0  
mn: -1128  
mx: 867  
 $\mu$ : 0.6  
 $\sigma$ : 17.0

Channel 1  
mn: -1095  
mx: 1421  
 $\mu$ : -6.9  
 $\sigma$ : 49.0

Channel 2  
mn: -4465  
mx: 3382  
 $\mu$ : -7.3  
 $\sigma$ : 48.0



ELMAVAN 3D WAVEFORMS (Measured data sampled at 50 kHz) 51000 packets of 144 samples from 2017-08-03T01:07:24.695.999. Part 125/147

Processed Thu Aug 3 03:15:34 2017 by ELM ver.2012-10-06 from 001\_\_elm20170803\_010723\_\_dat00.bin

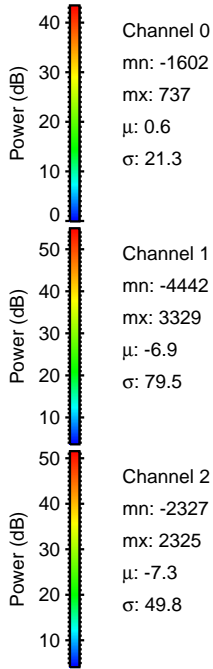
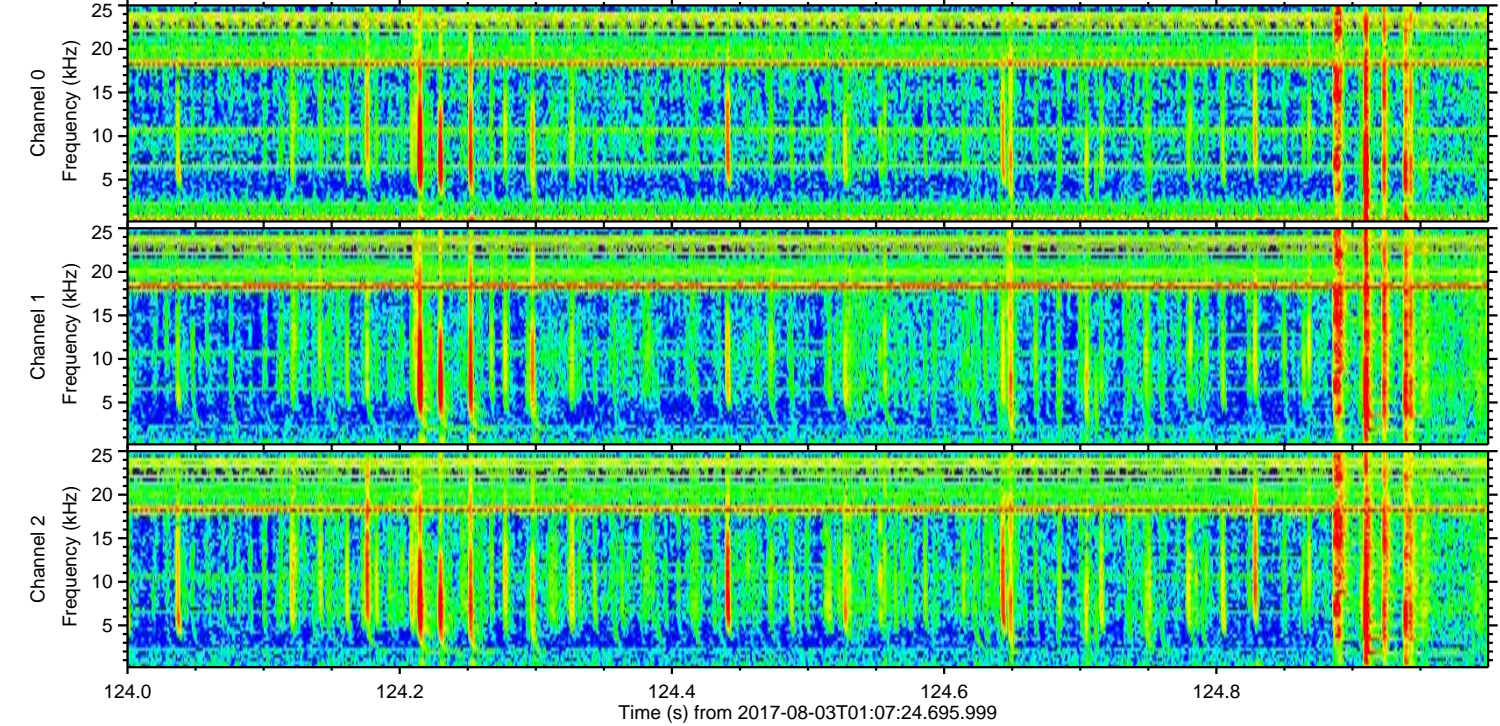
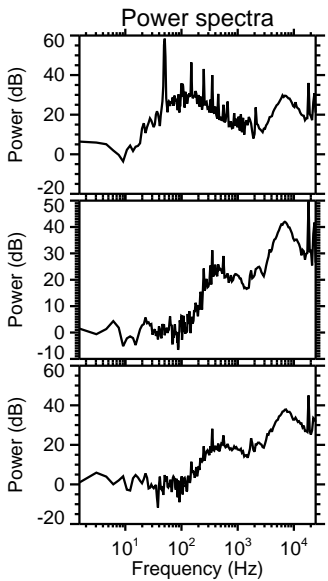
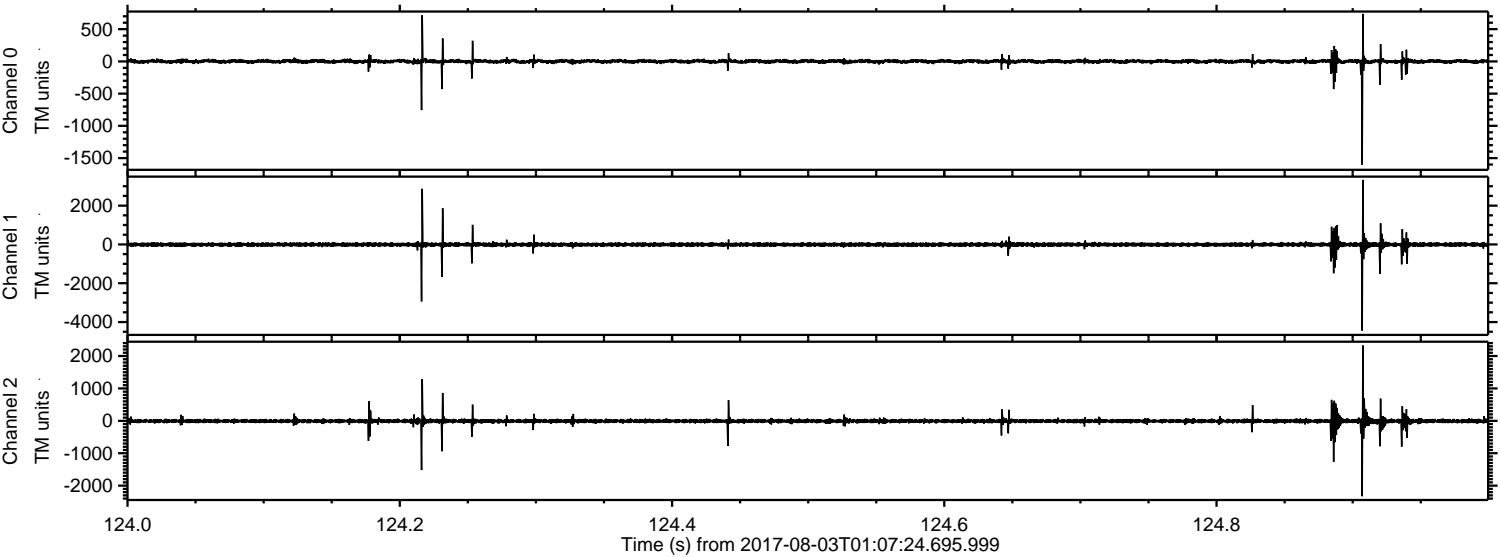

Channel 0  
mn: -1602  
mx: 737  
 $\mu$ : 0.6  
 $\sigma$ : 21.3

Channel 1  
mn: -4442  
mx: 3329  
 $\mu$ : -6.9  
 $\sigma$ : 79.5

Channel 2  
mn: -2327  
mx: 2325  
 $\mu$ : -7.3  
 $\sigma$ : 49.8



Processed Thu Aug 3 03:15:35 2017 by ELM ver.2012-10-06 from 001\_\_elm20170803\_010723\_\_dat00.bin

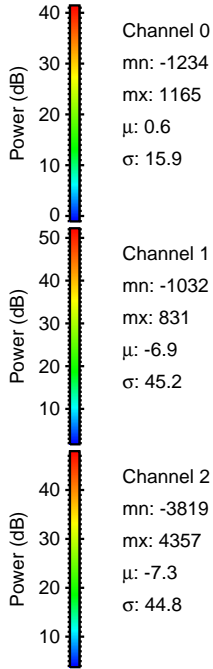
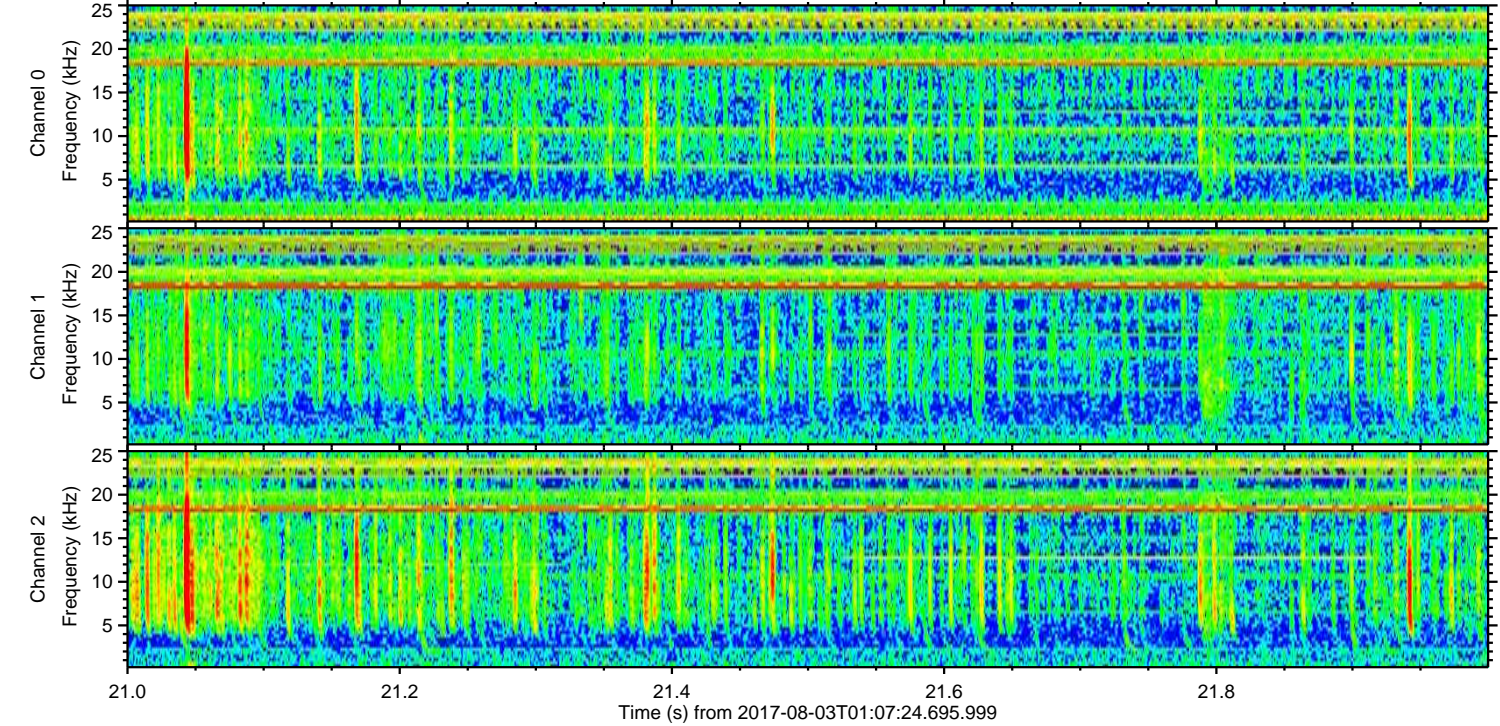
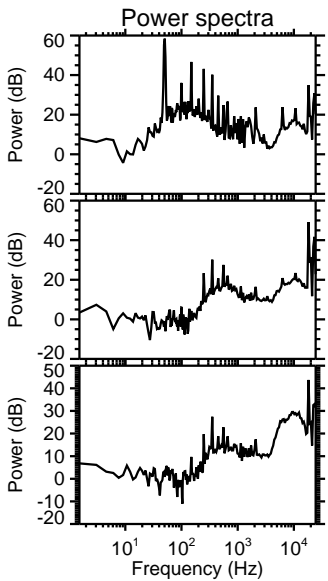
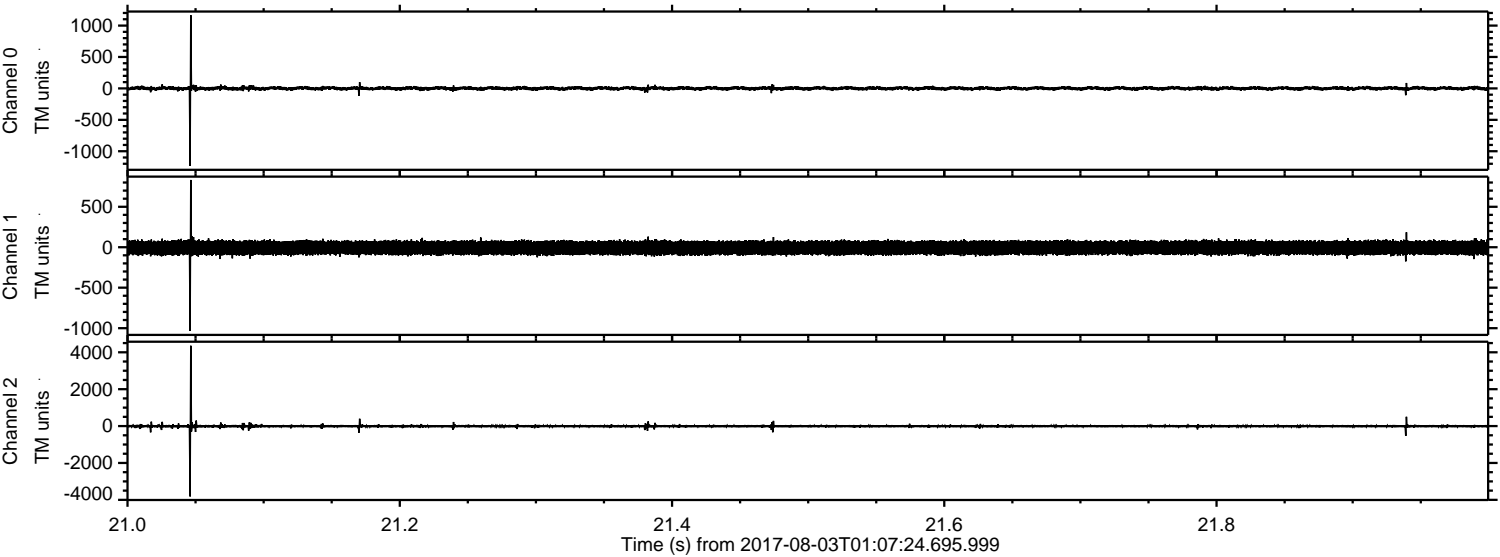



Processed Thu Aug 3 03:15:36 2017 by ELM ver.2012-10-06 from 001\_\_elm20170803\_010723\_\_dat00.bin

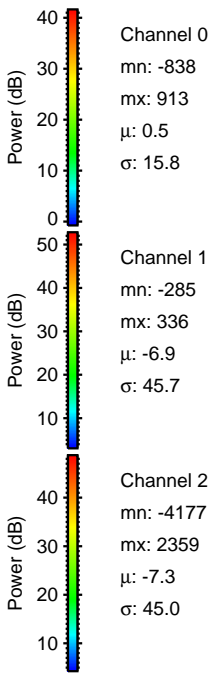
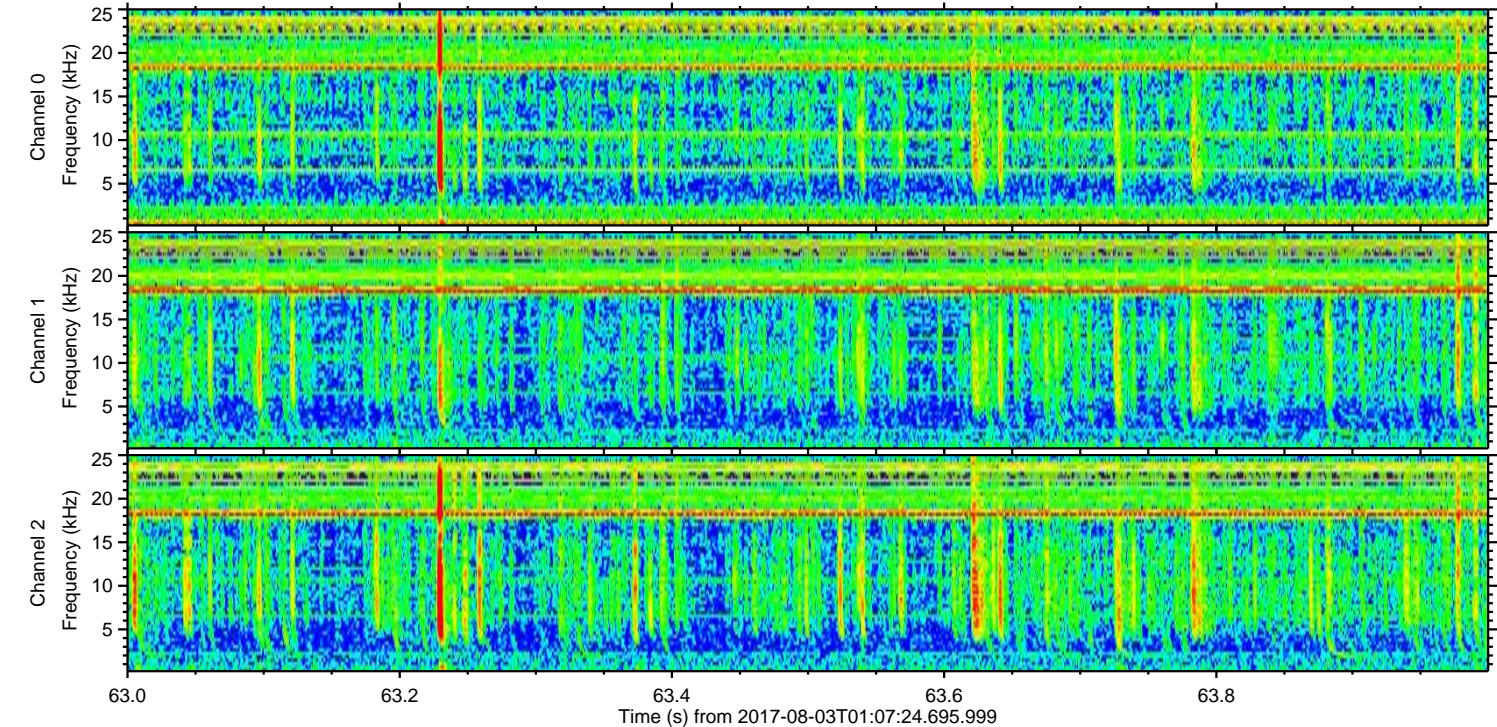
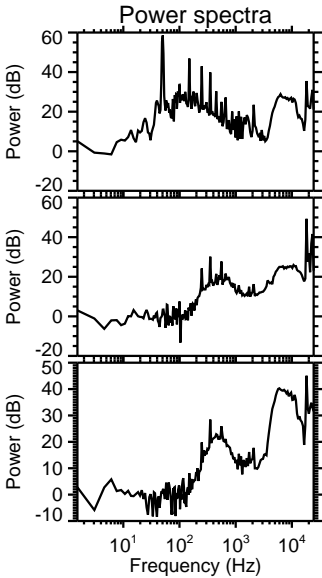
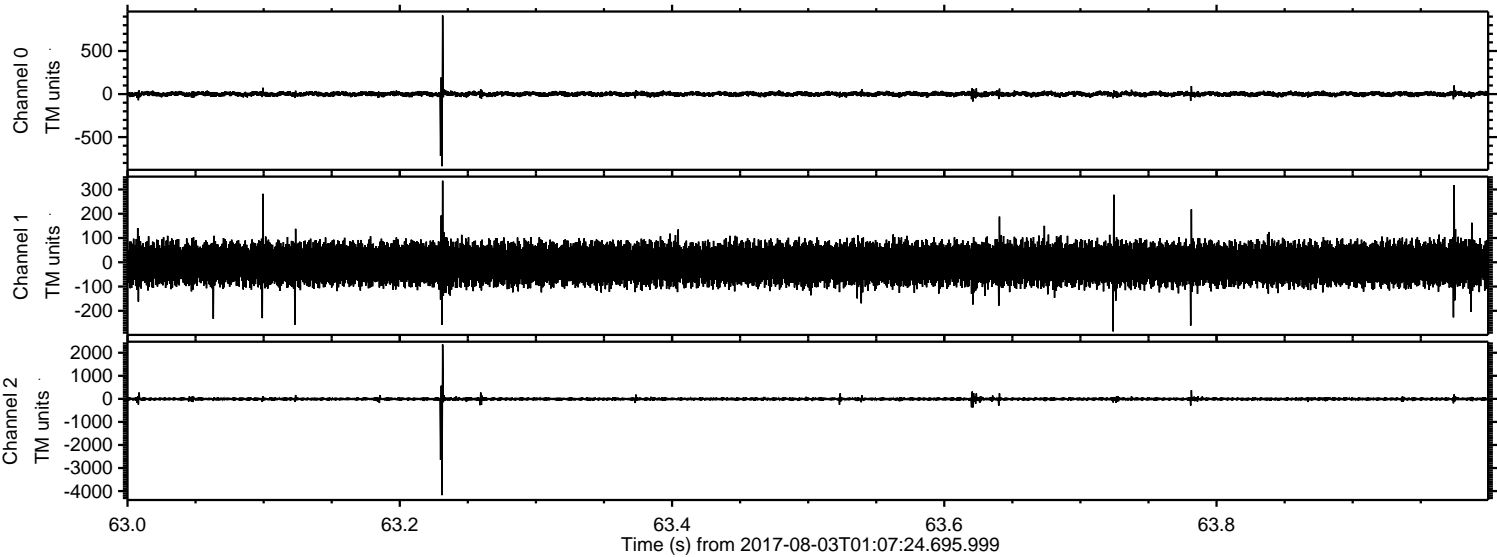



Processed Thu Aug 3 03:15:37 2017 by ELM ver.2012-10-06 from 001\_\_elm20170803\_010723\_\_dat00.bin

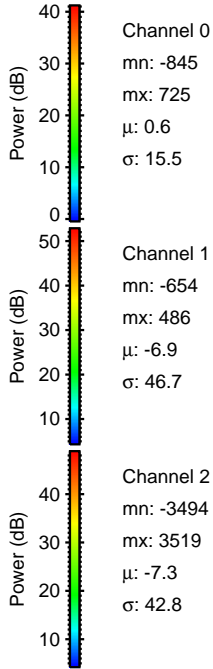
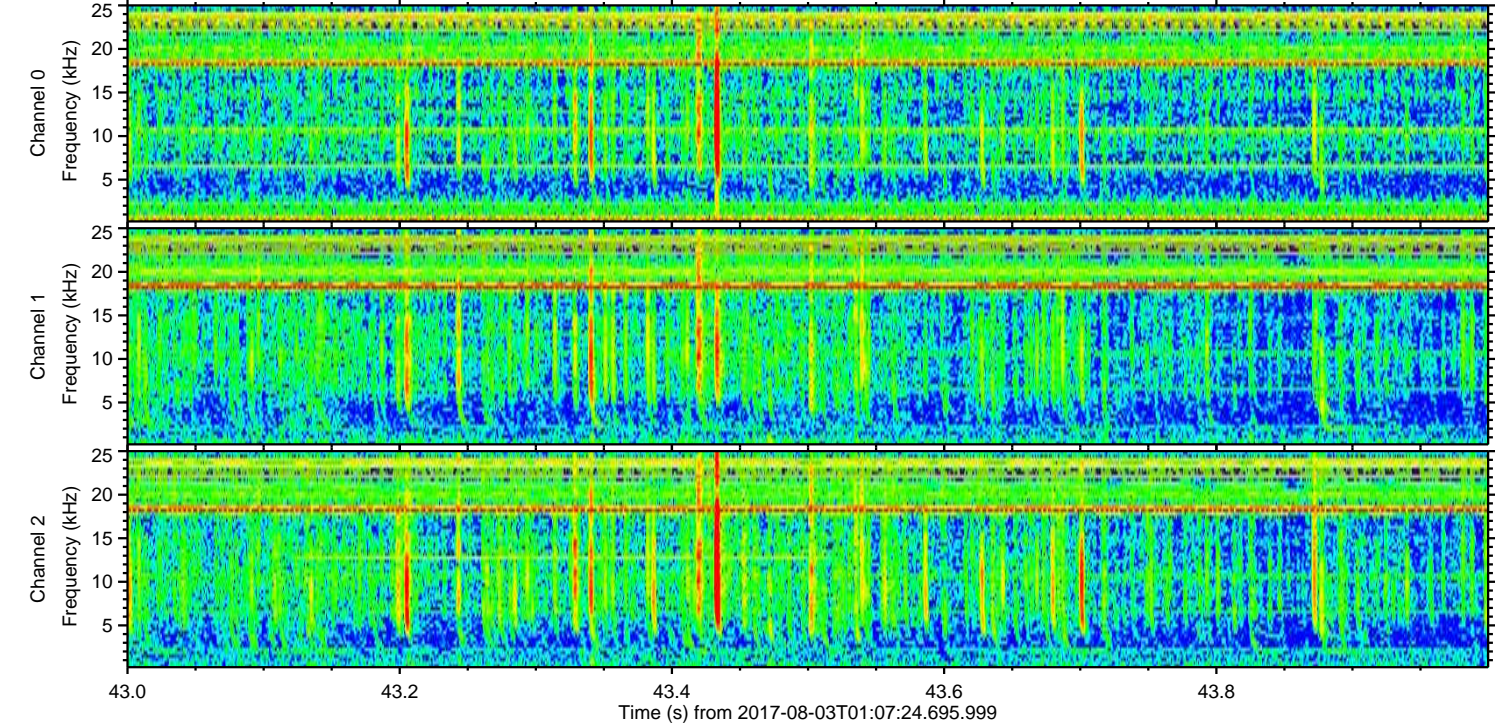
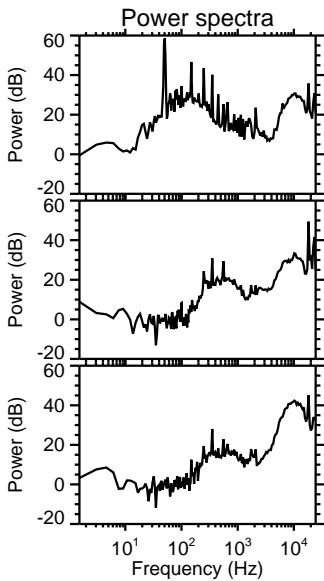
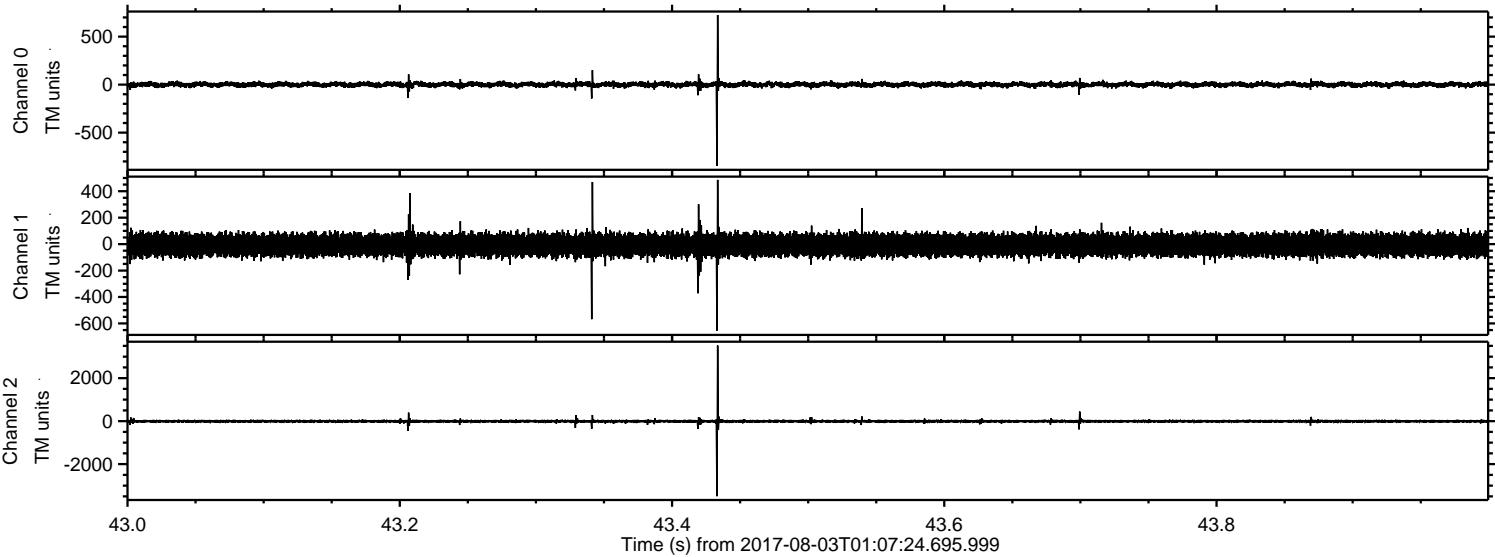



Processed Thu Aug 3 03:15:37 2017 by ELM ver.2012-10-06 from 001\_\_elm20170803\_010723\_\_dat00.bin

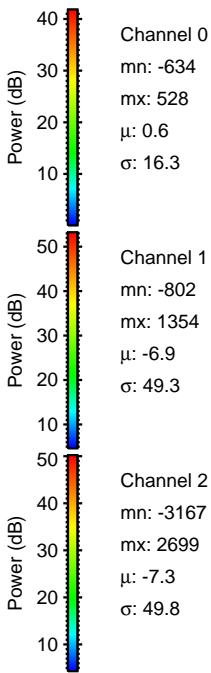
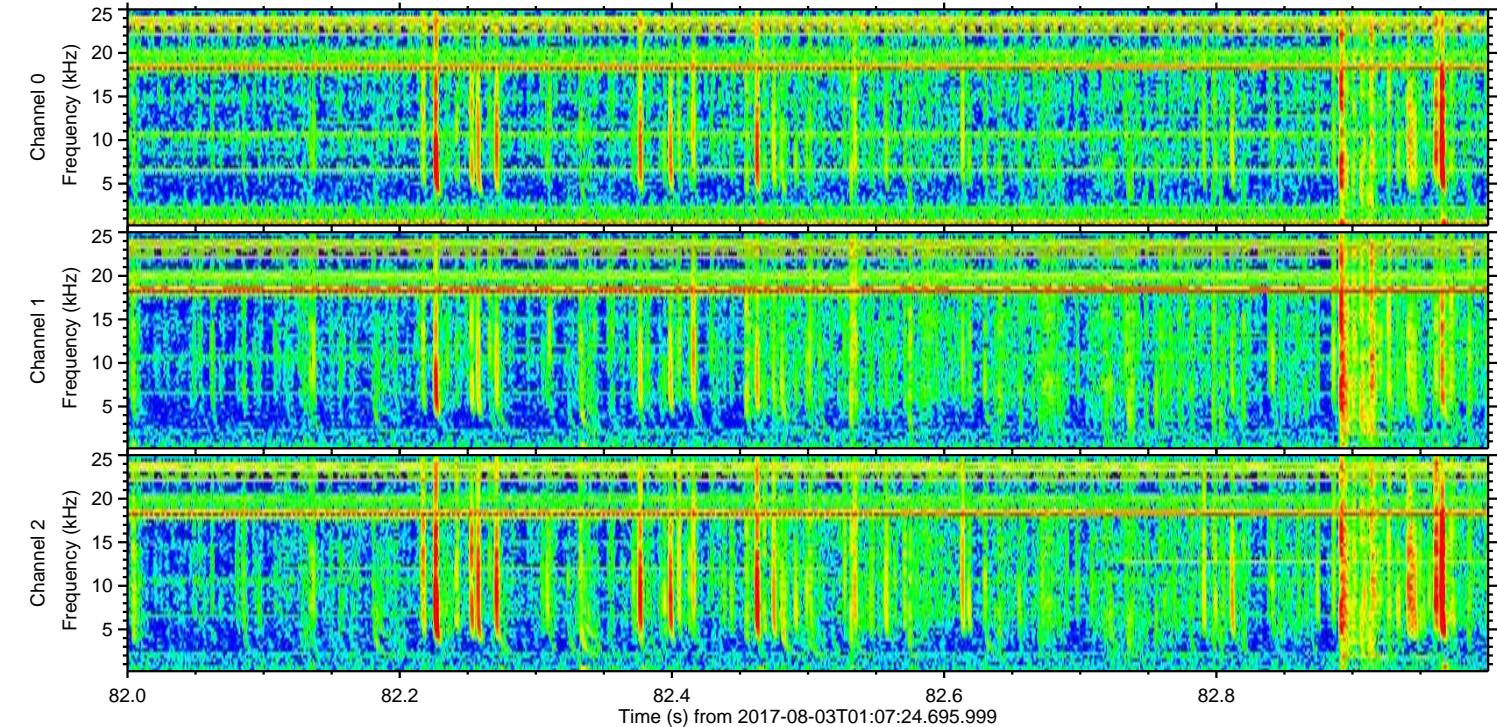
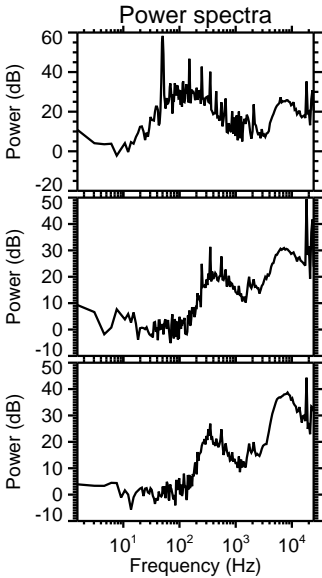
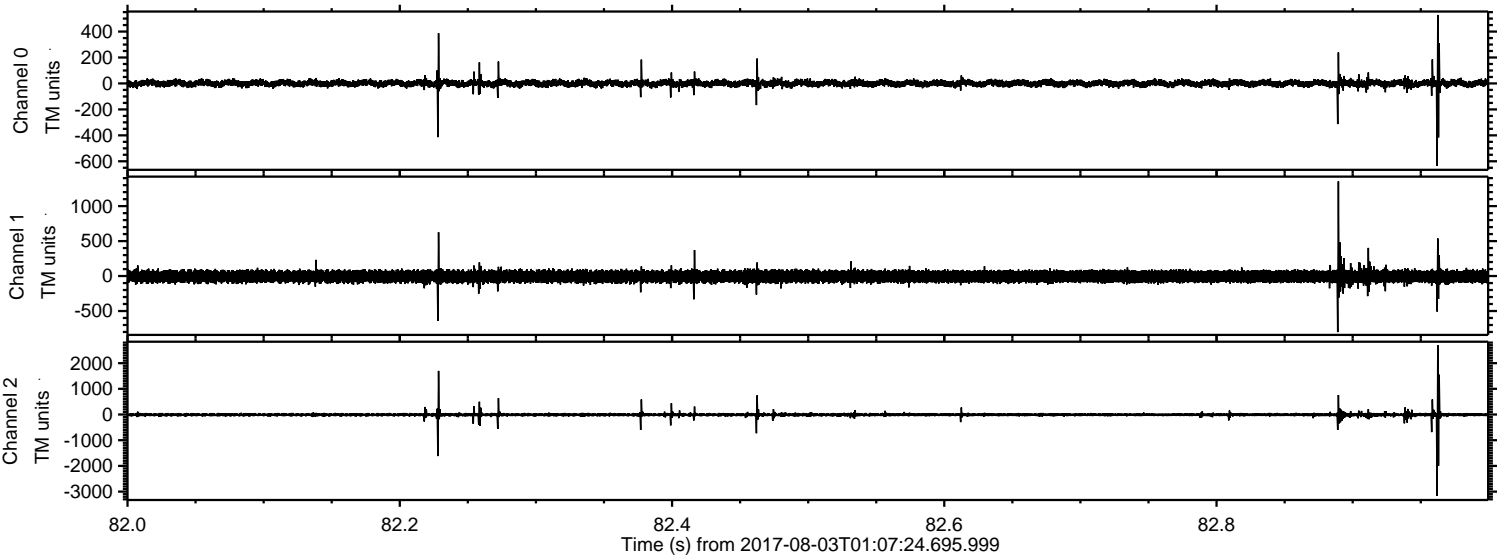



Processed Thu Aug 3 03:15:38 2017 by ELM ver.2012-10-06 from 001\_\_elm20170803\_010723\_\_dat00.bin

