

ELMAVAN 3D WAVEFORMS (Measured data sampled at 50 kHz) 51000 packets of 144 samples from 2017-08-03T00:02:21.986.999.

Processed Thu Aug 3 02:10:05 2017 by ELM ver.2012-10-06 from 001__elm20170803_000220__dat00.bin

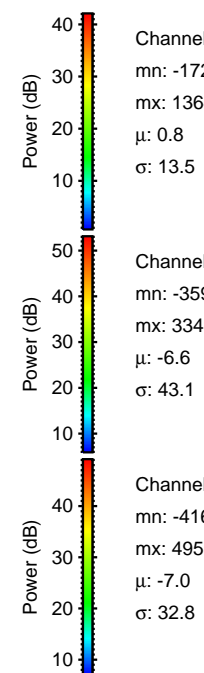
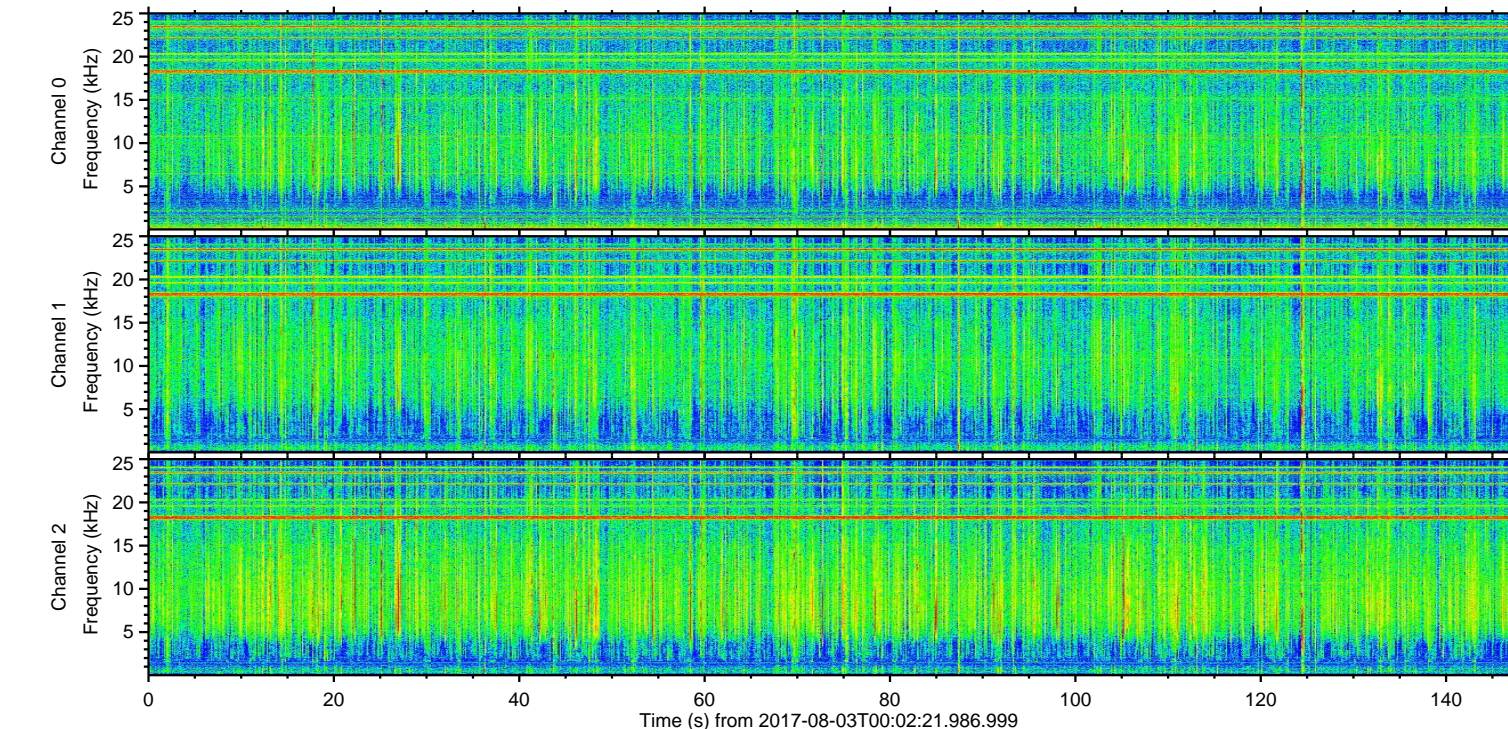
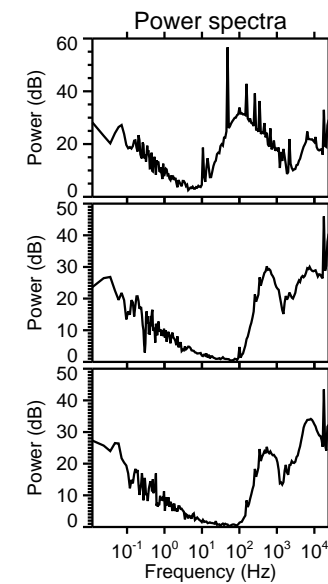
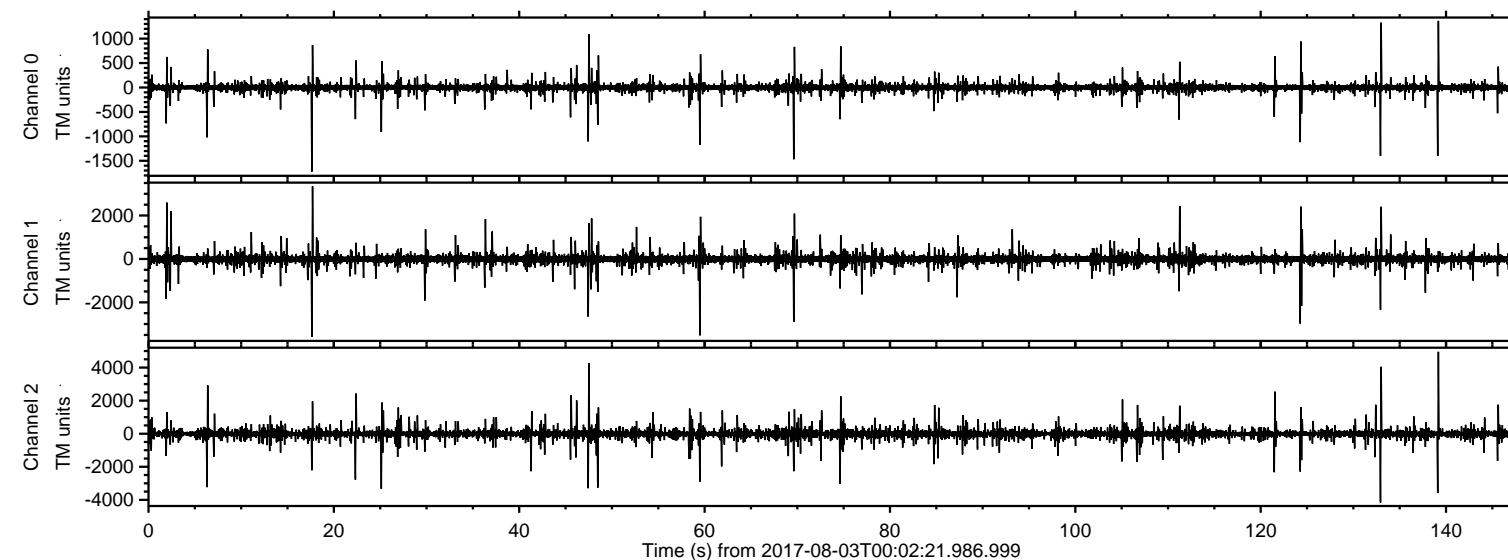

ELMAVAN 3D WAVEFORMS (Measured data sampled at 50 kHz) 51000 packets of 144 samples from 2017-08-03T00:02:21.986.999. Part 140/147

Processed Thu Aug 3 02:10:15 2017 by ELM ver.2012-10-06 from 001__elm20170803_000220__dat00.bin

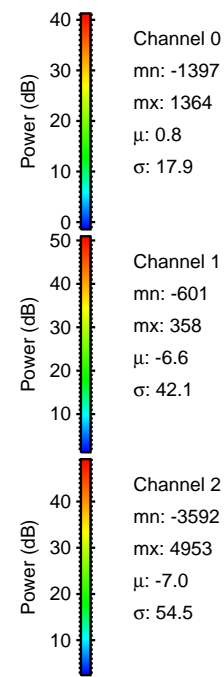
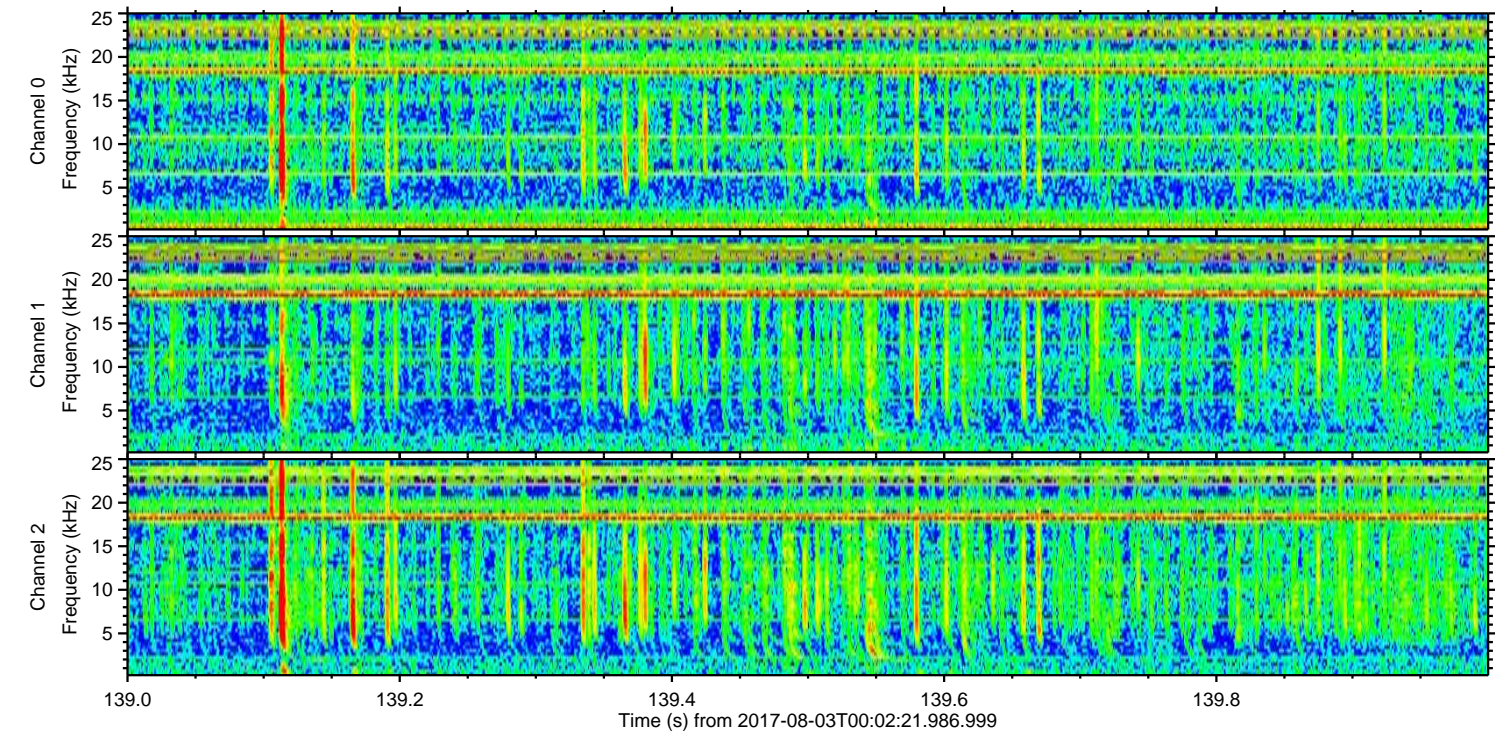
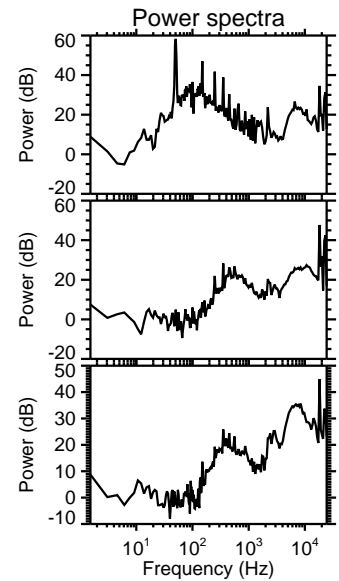
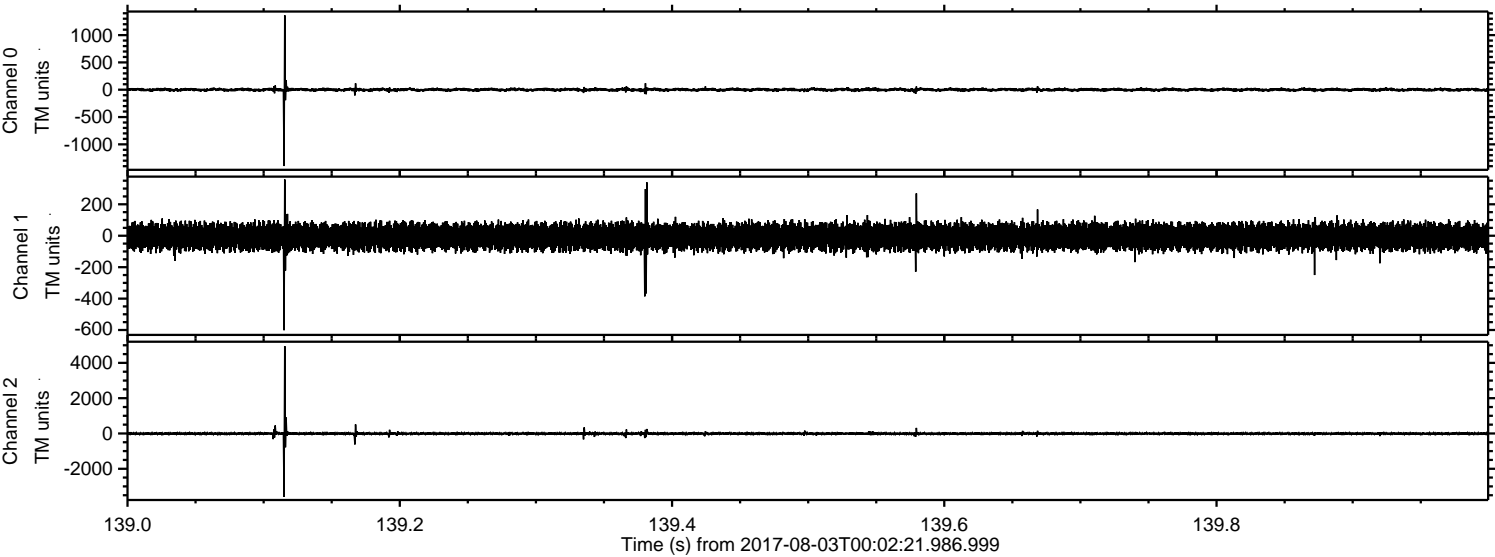

ELMAVAN 3D WAVEFORMS (Measured data sampled at 50 kHz) 51000 packets of 144 samples from 2017-08-03T00:02:21.986.999. Part 48/147

Processed Thu Aug 3 02:10:16 2017 by ELM ver.2012-10-06 from 001__elm20170803_000220__dat00.bin

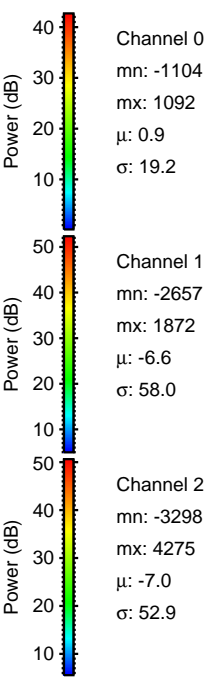
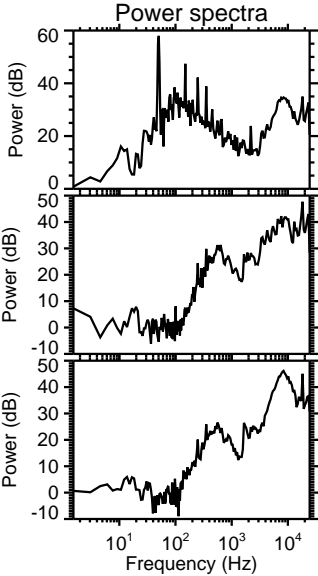
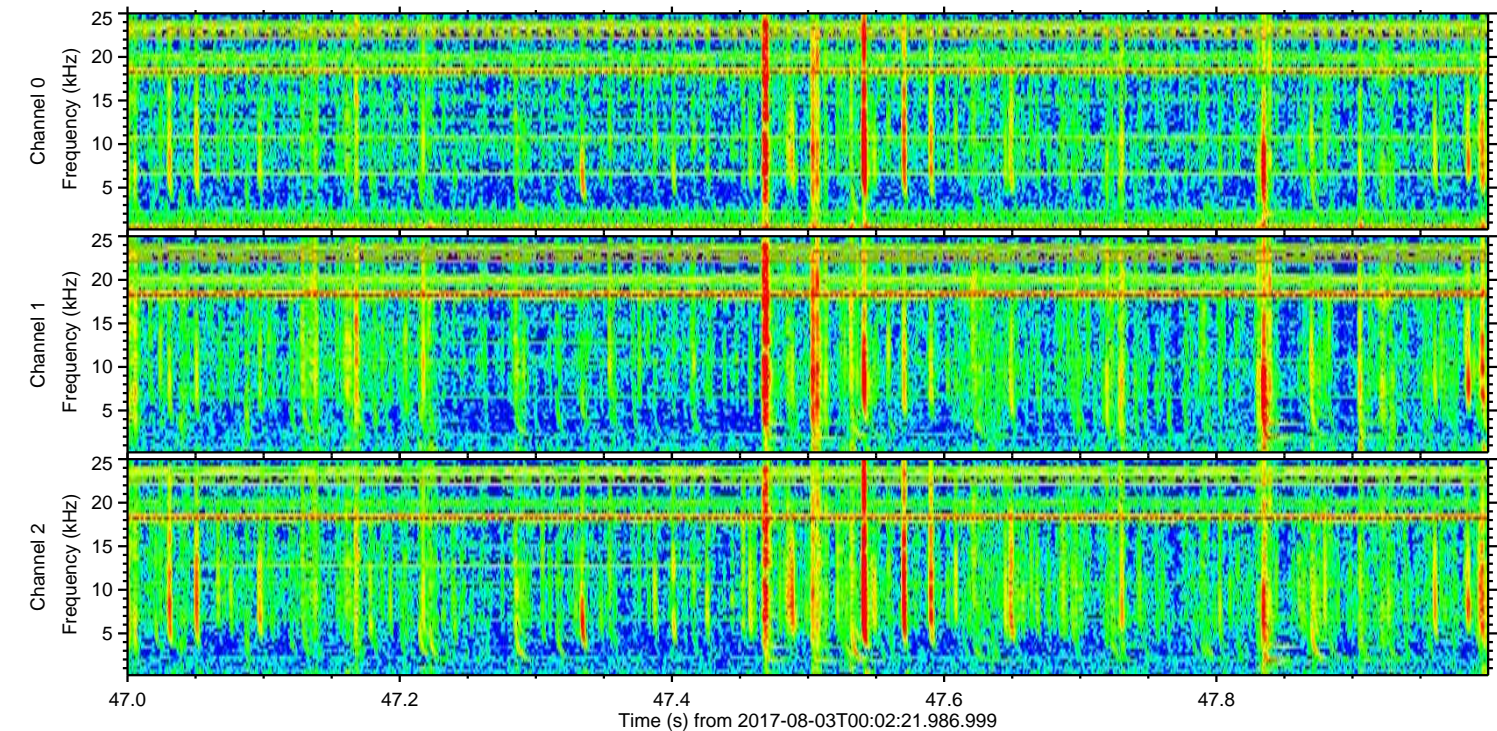
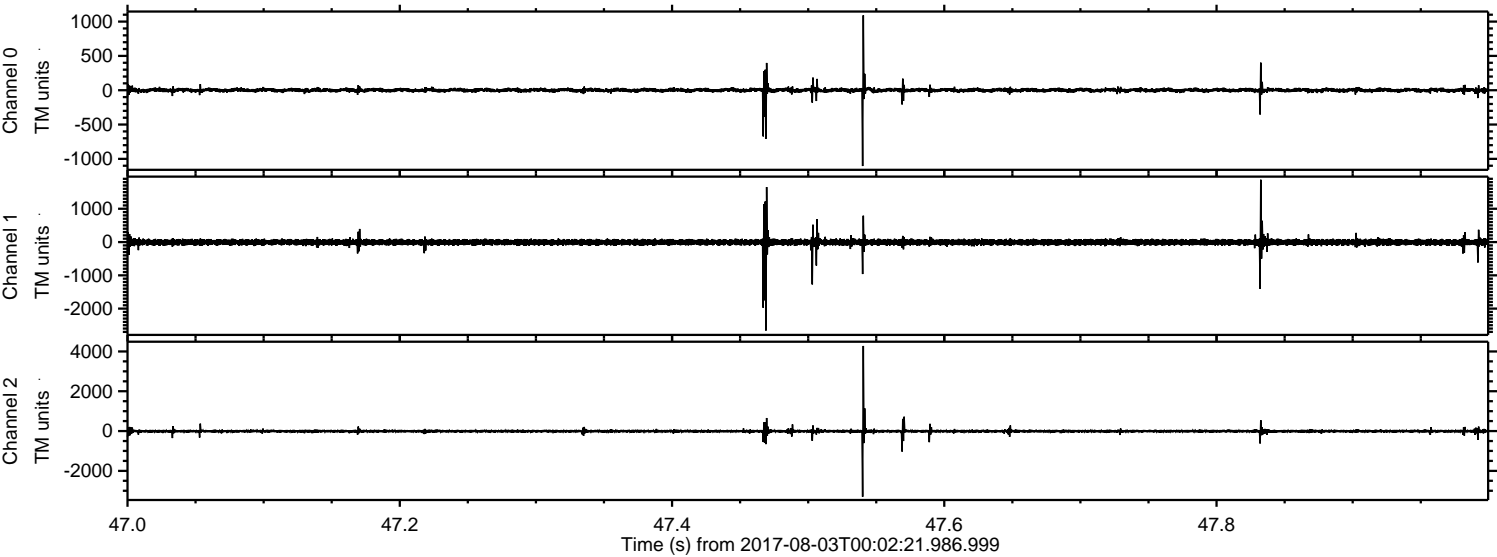

ELMAVAN 3D WAVEFORMS (Measured data sampled at 50 kHz) 51000 packets of 144 samples from 2017-08-03T00:02:21.986.999. Part 133/147

Processed Thu Aug 3 02:10:17 2017 by ELM ver.2012-10-06 from 001__elm20170803_000220__dat00.bin

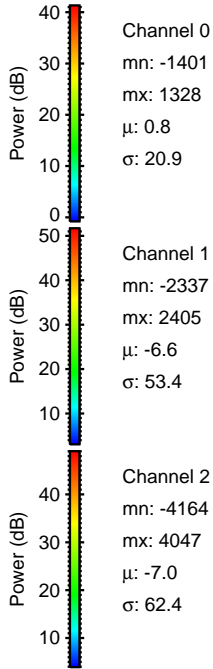
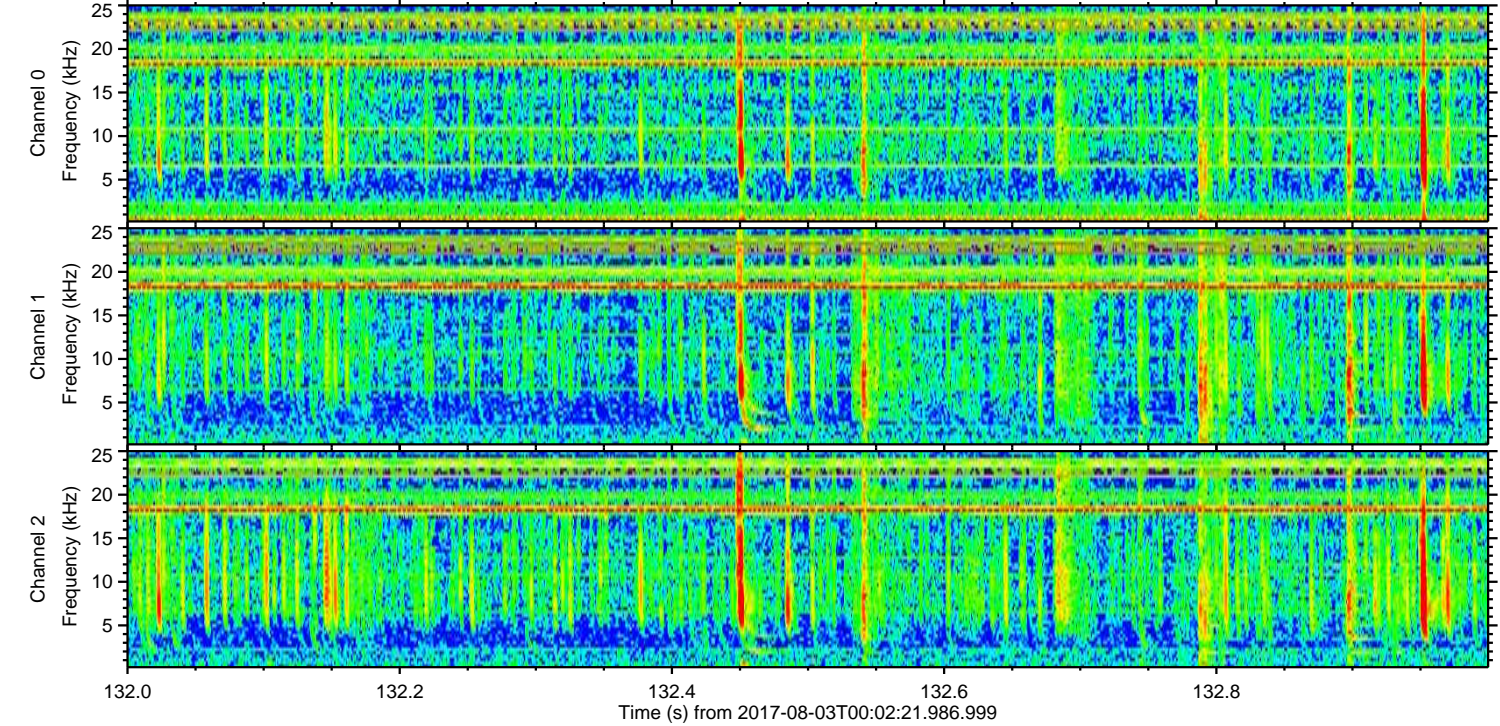
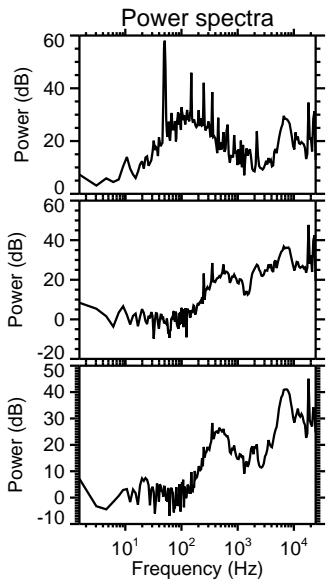
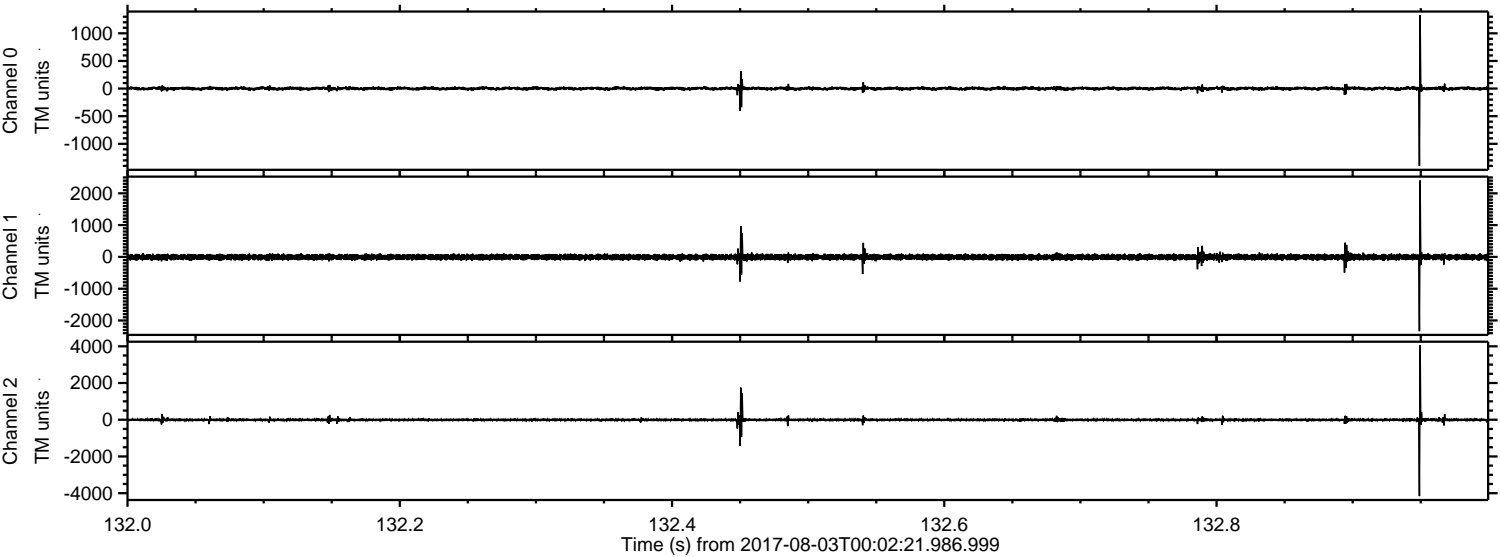

Processed Thu Aug 3 02:10:18 2017 by ELM ver.2012-10-06 from 001__elm20170803_000220__dat00.bin

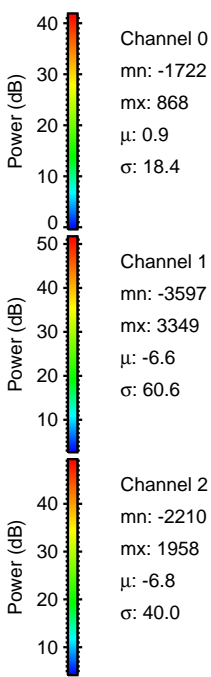
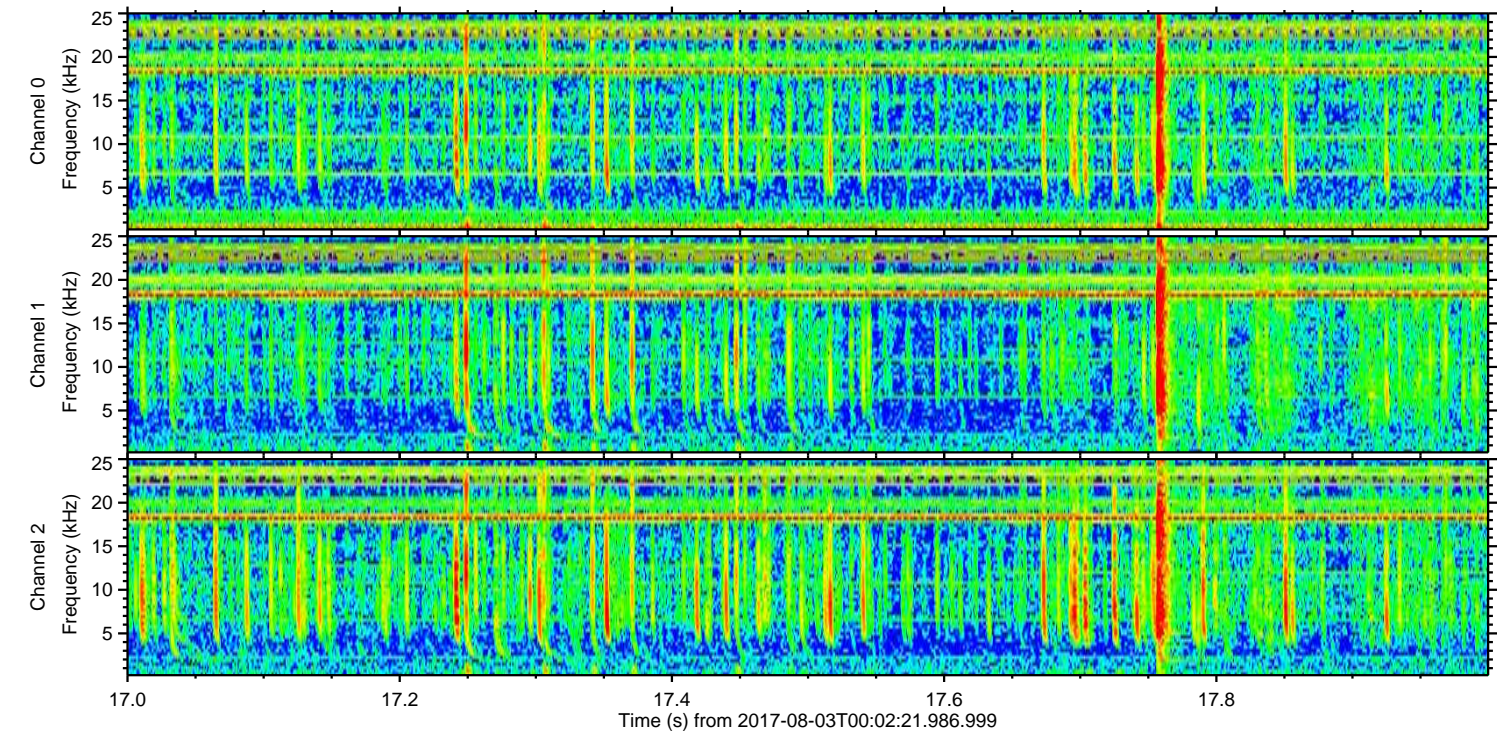
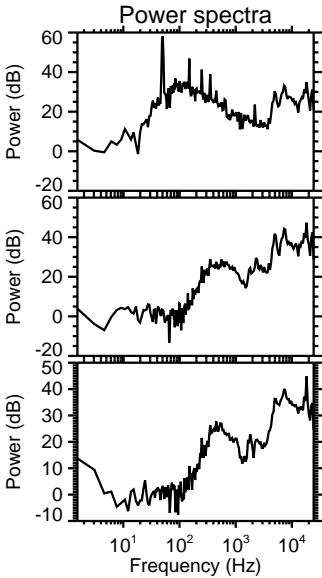
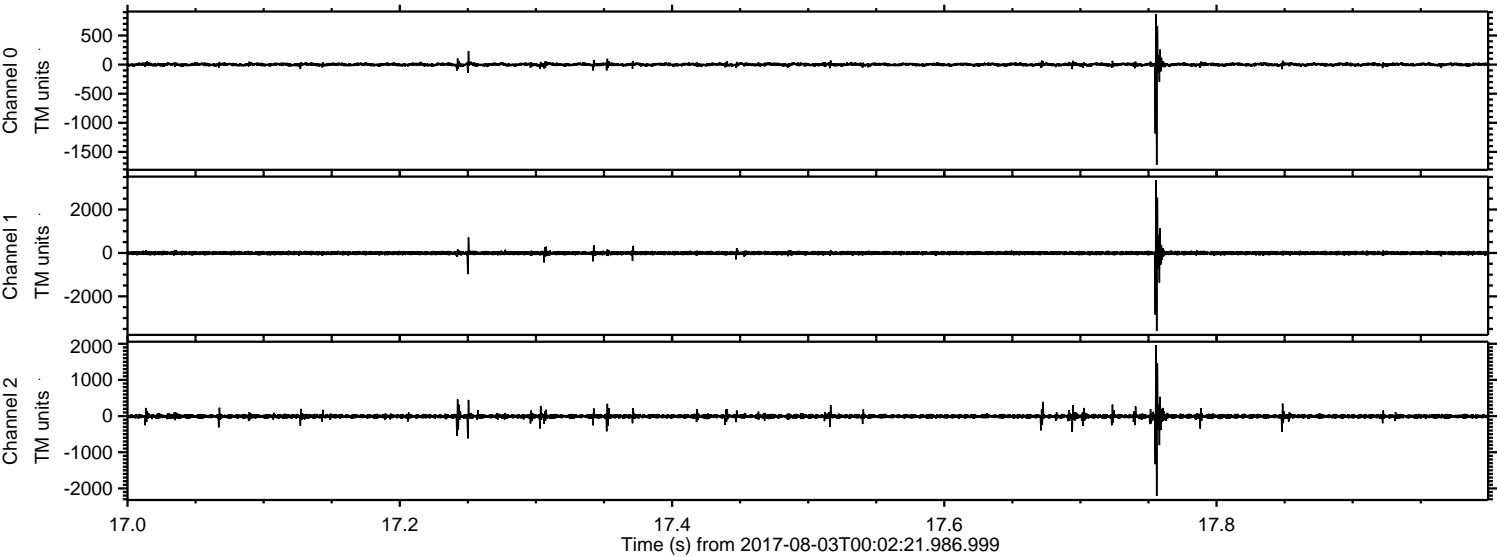

Channel 0
mn: -1722
mx: 868
 μ : 0.9
 σ : 18.4

Channel 1
mn: -3597
mx: 3349
 μ : -6.6
 σ : 60.6

Channel 2
mn: -2210
mx: 1958
 μ : -6.8
 σ : 40.0

Processed Thu Aug 3 02:10:19 2017 by ELM ver.2012-10-06 from 001__elm20170803_000220__dat00.bin

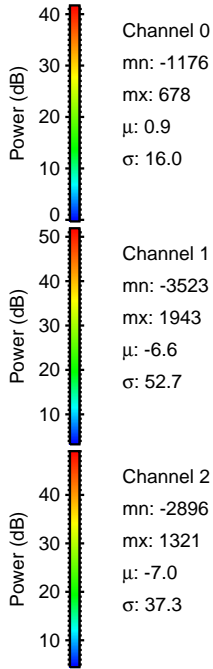
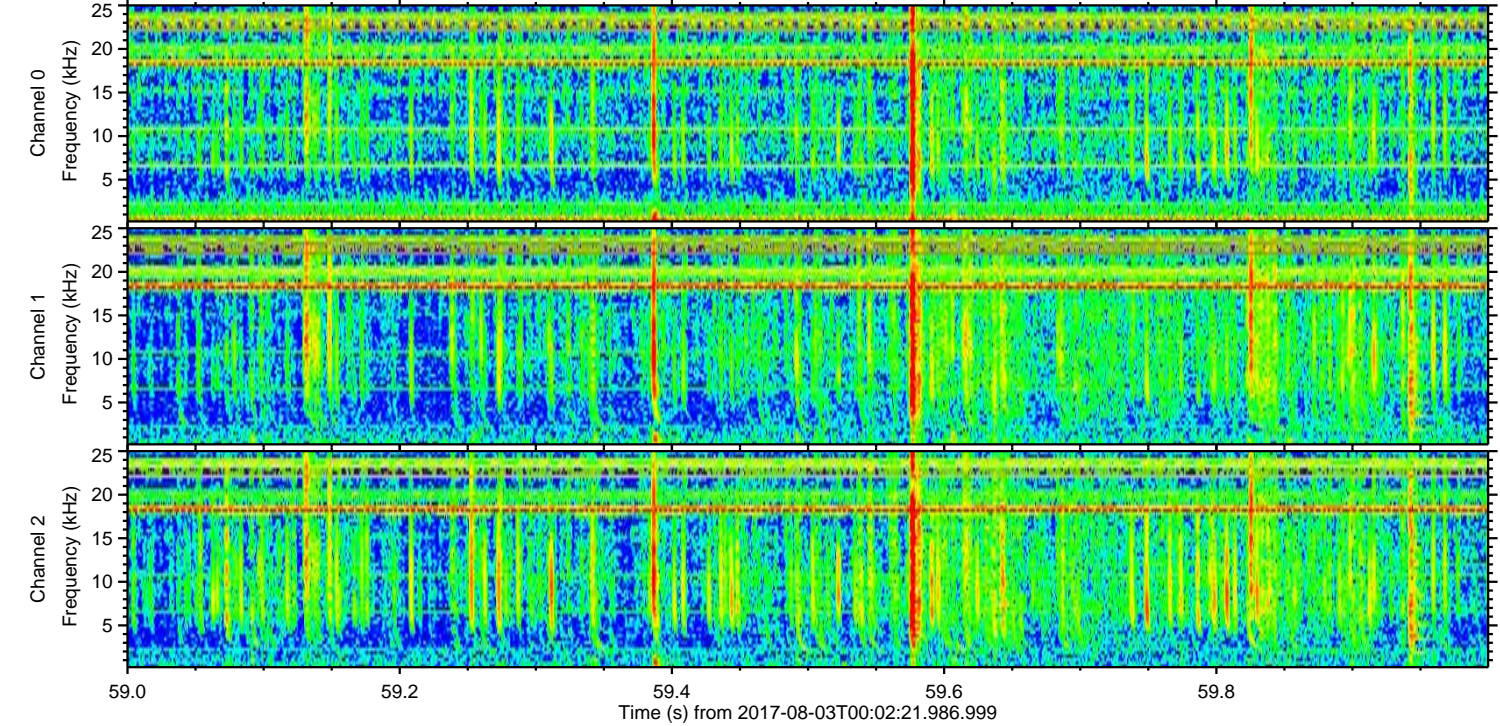
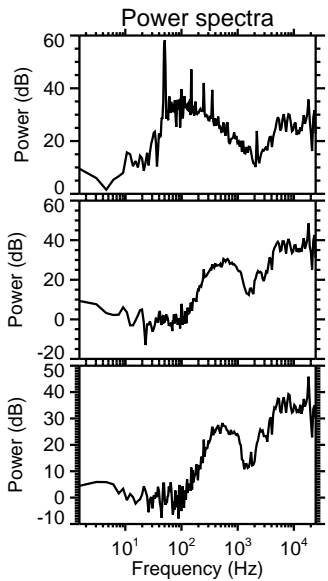
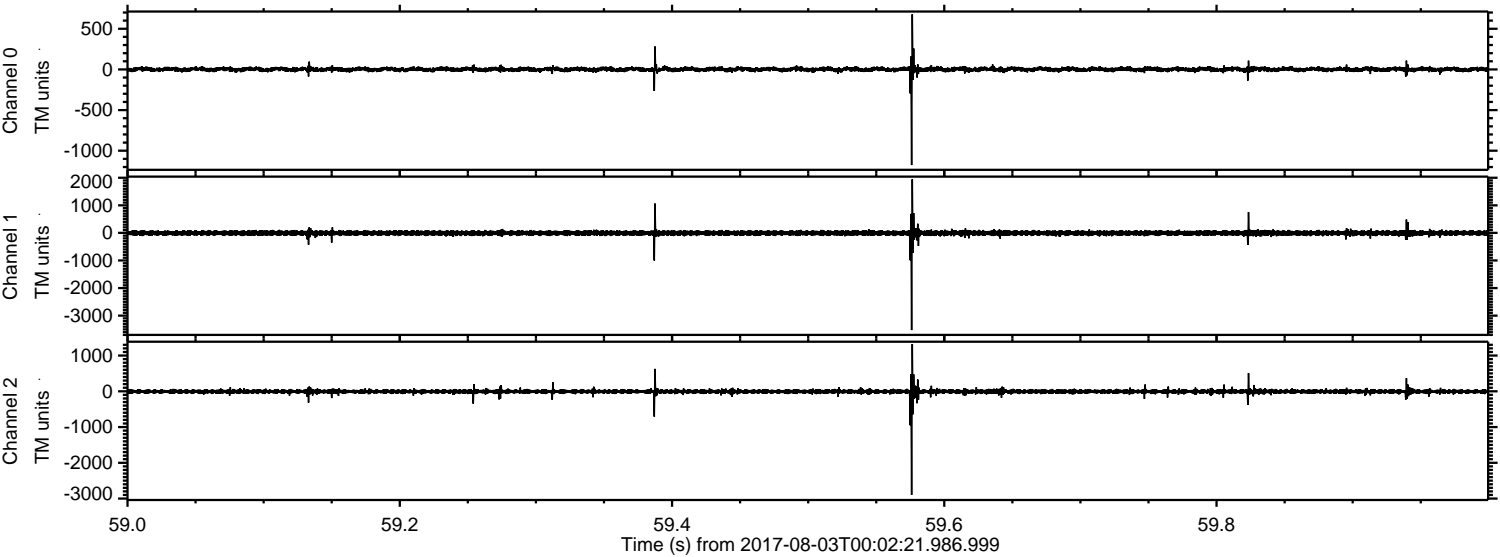

Channel 0
mn: -1176
mx: 678
 μ : 0.9
 σ : 16.0

Channel 1
mn: -3523
mx: 1943
 μ : -6.6
 σ : 52.7

Channel 2
mn: -2896
mx: 1321
 μ : -7.0
 σ : 37.3

Processed Thu Aug 3 02:10:19 2017 by ELM ver.2012-10-06 from 001__elm20170803_000220__dat00.bin

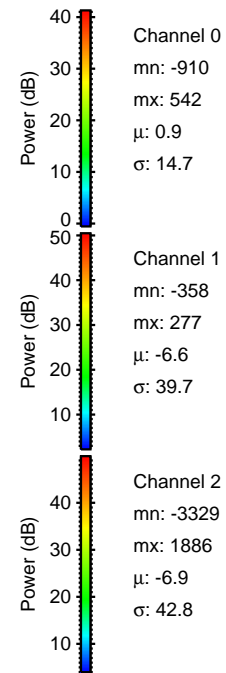
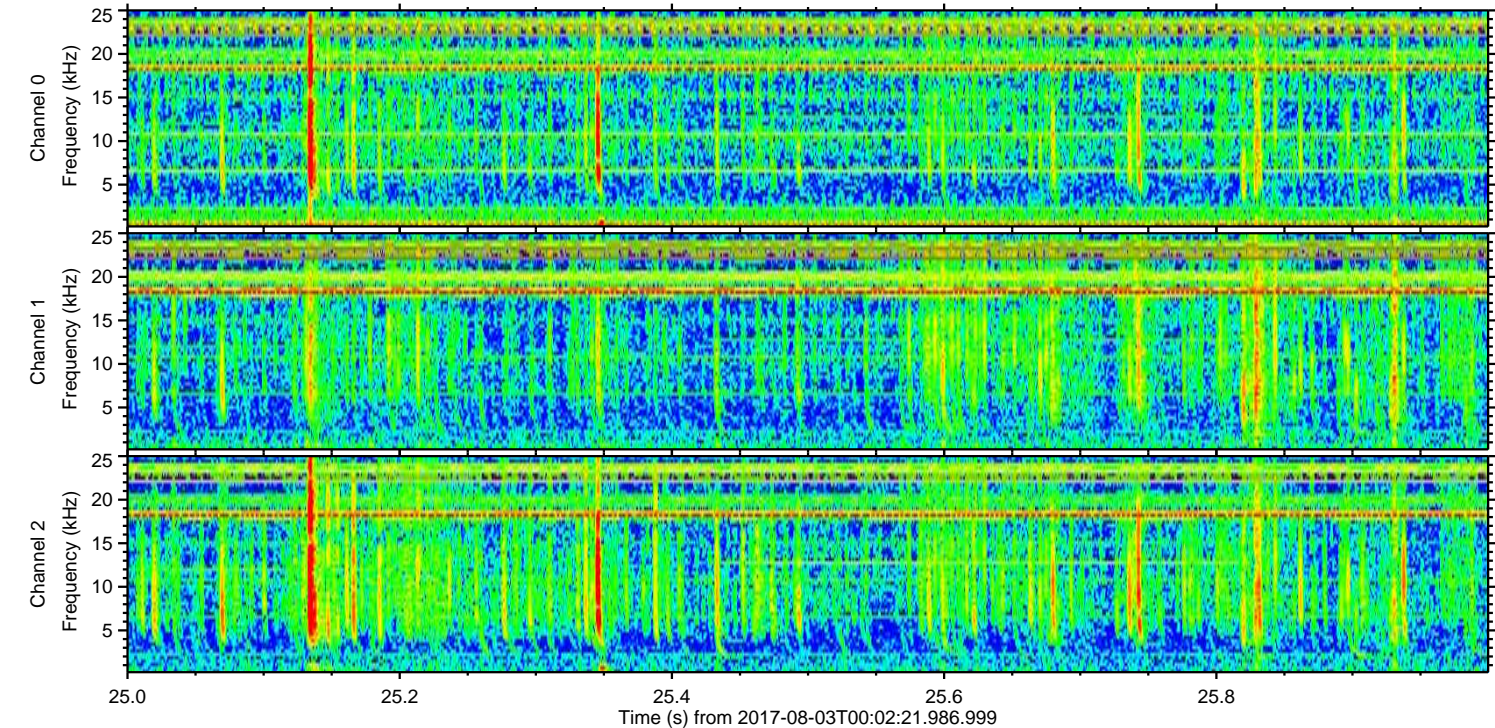
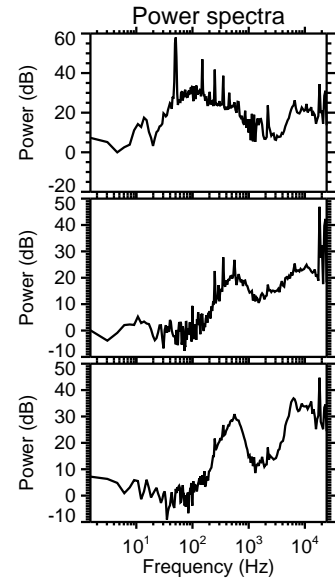
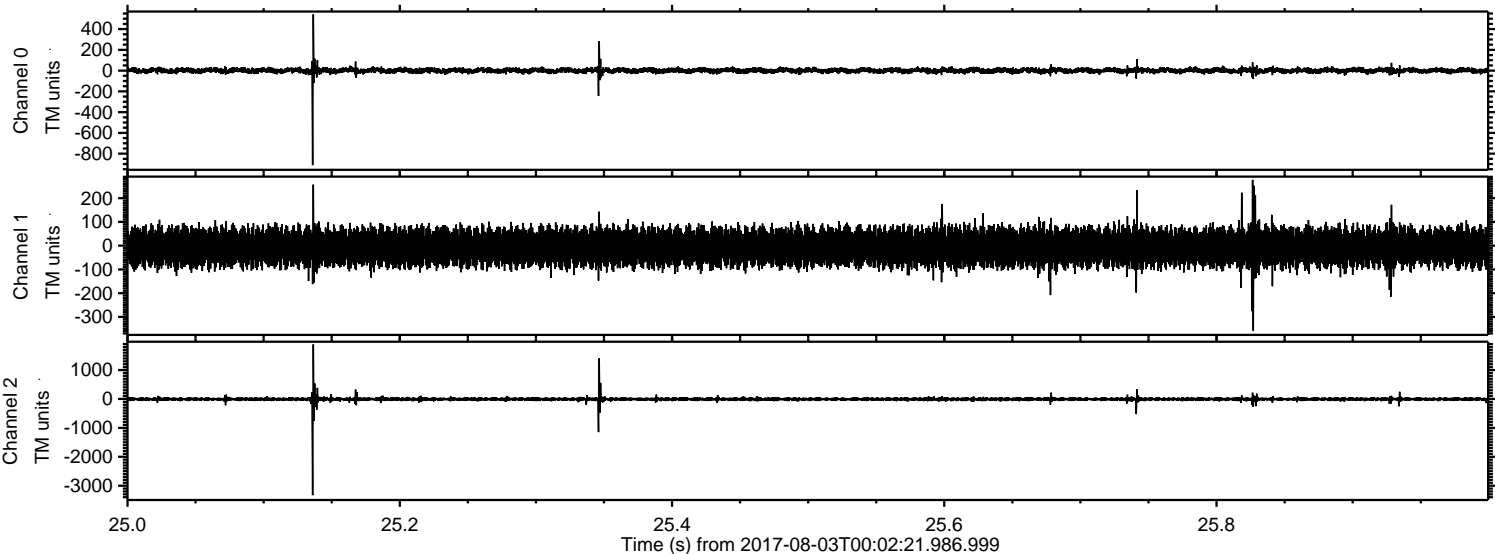

Processed Thu Aug 3 02:10:20 2017 by ELM ver.2012-10-06 from 001__elm20170803_000220__dat00.bin

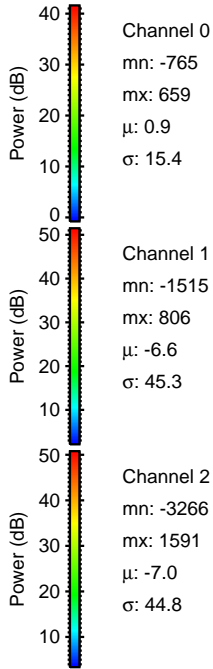
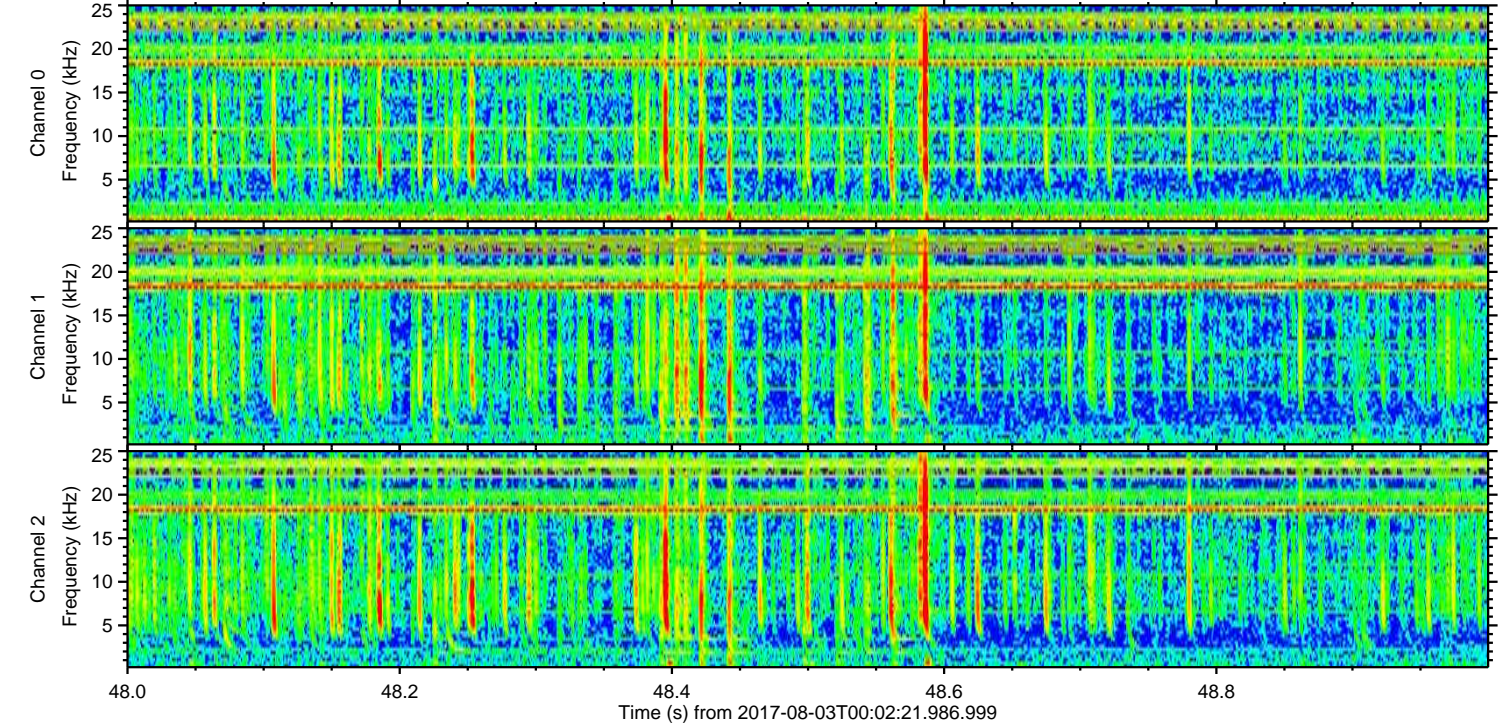
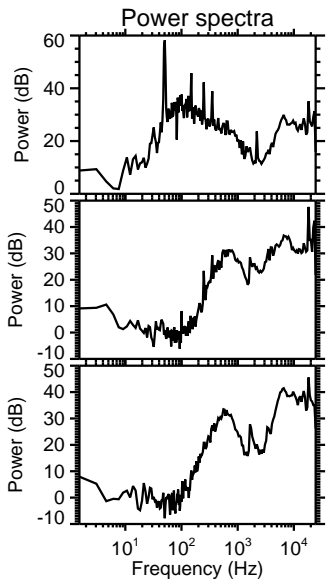
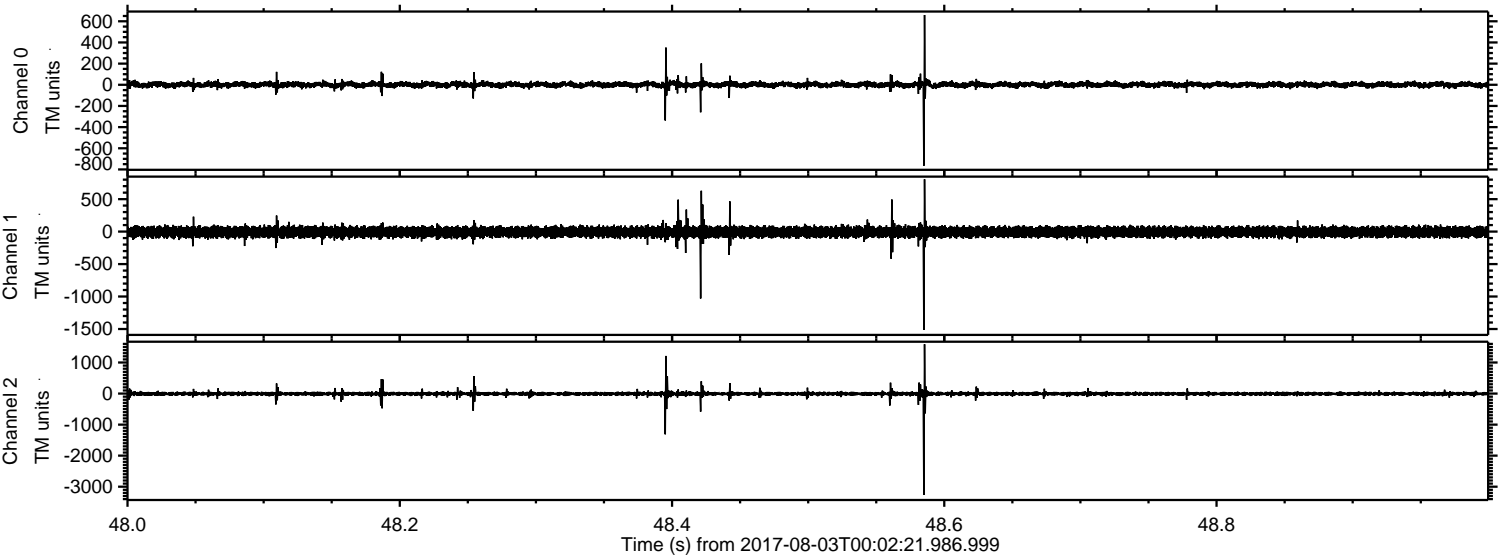

Processed Thu Aug 3 02:10:21 2017 by ELM ver.2012-10-06 from 001__elm20170803_000220__dat00.bin

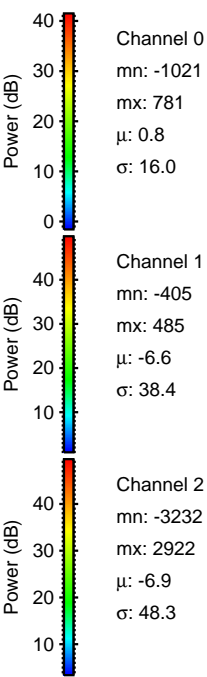
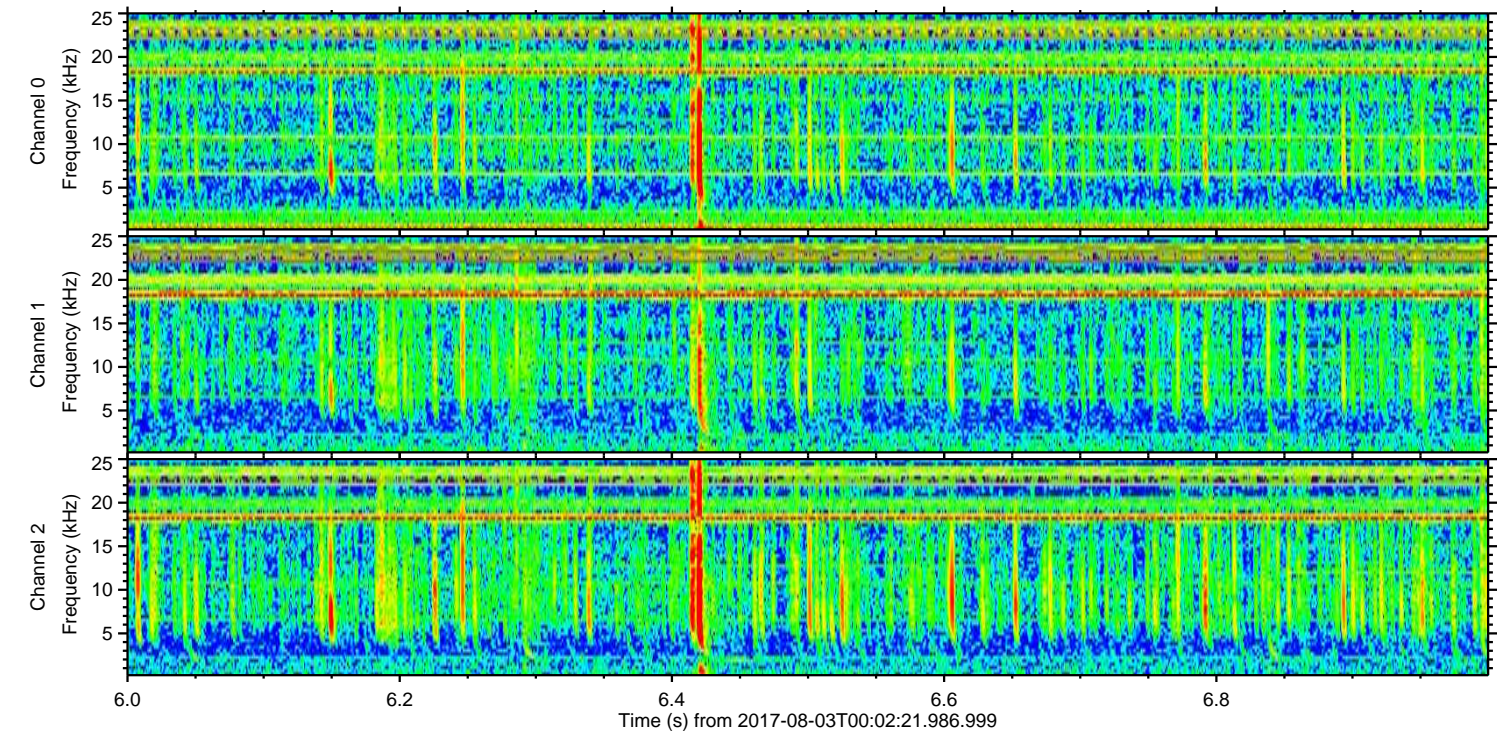
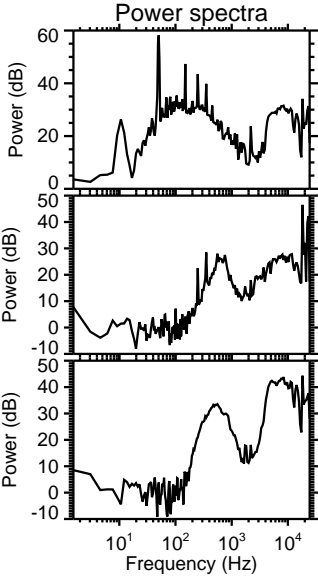
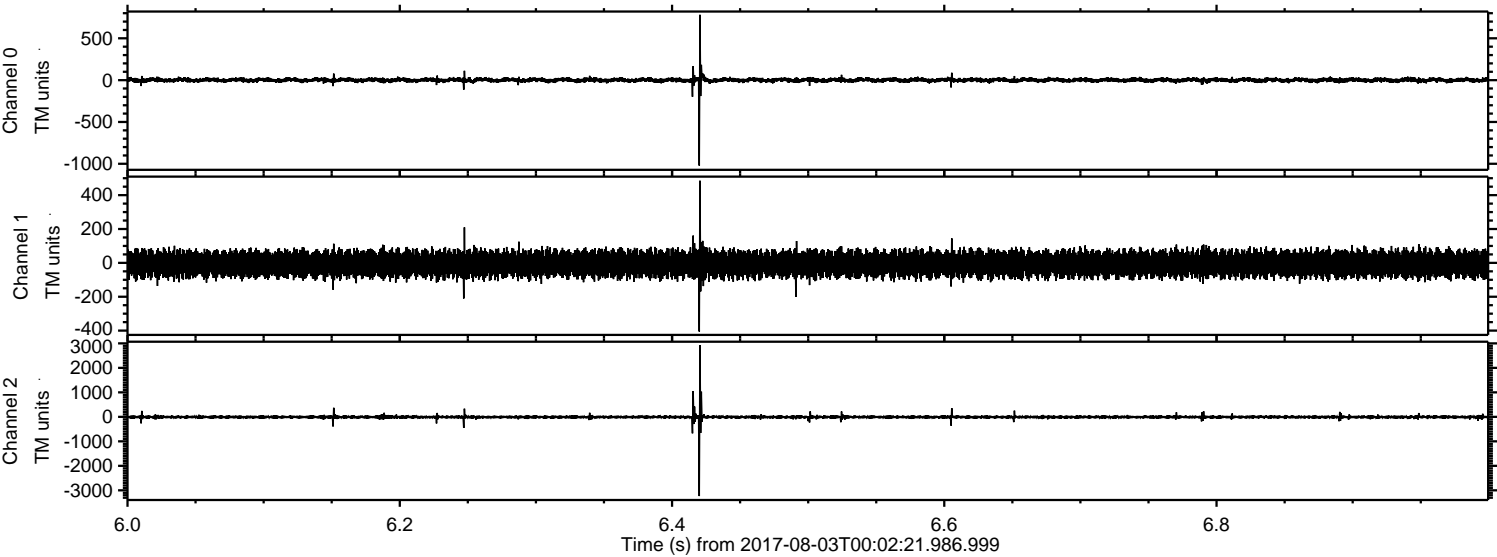

Processed Thu Aug 3 02:10:22 2017 by ELM ver.2012-10-06 from 001__elm20170803_000220__dat00.bin

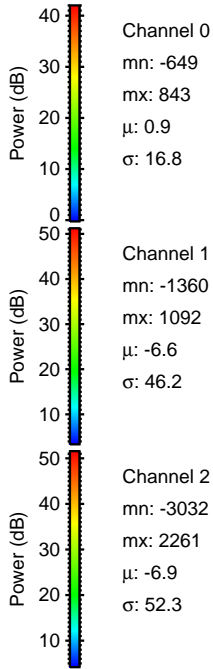
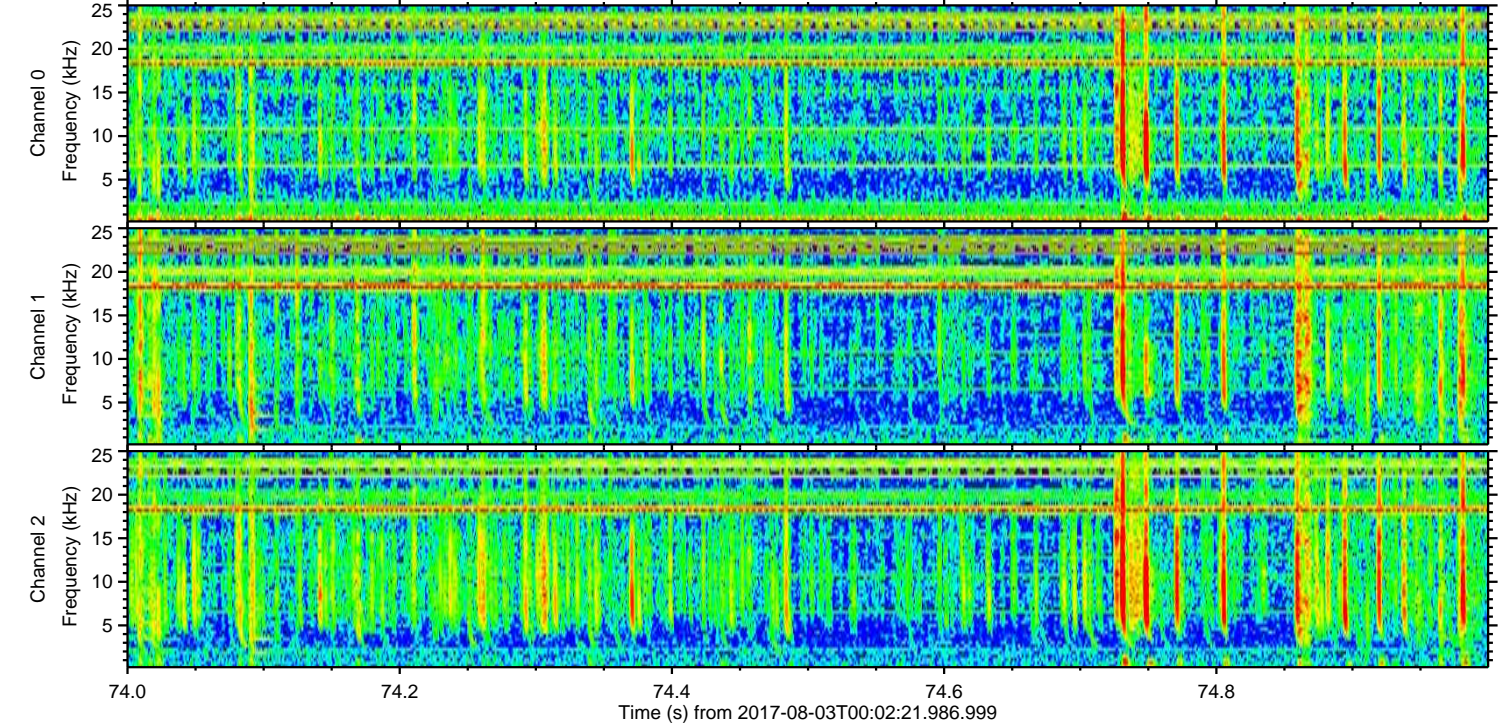
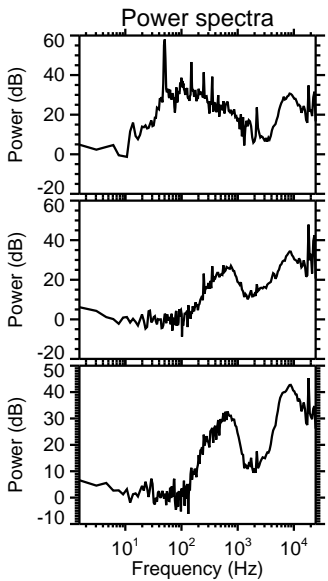
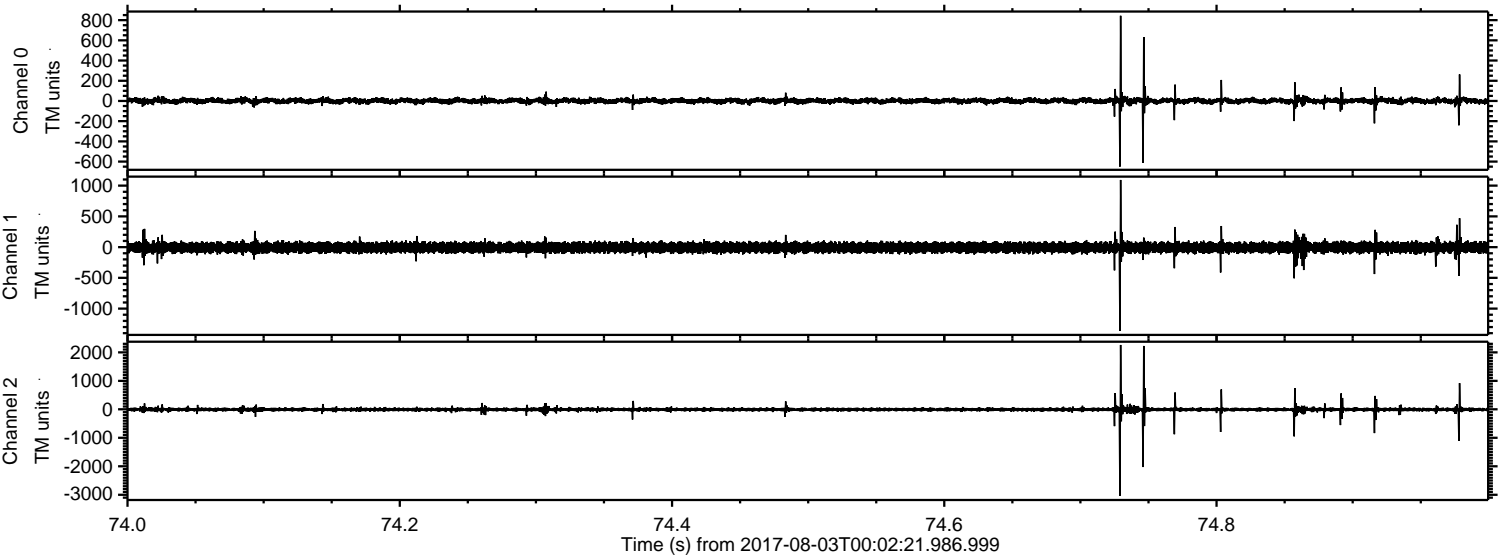

Channel 0
mn: -649
mx: 843
 μ : 0.9
 σ : 16.8

Channel 1
mn: -1360
mx: 1092
 μ : -6.6
 σ : 46.2

Channel 2
mn: -3032
mx: 2261
 μ : -6.9
 σ : 52.3

Processed Thu Aug 3 02:10:22 2017 by ELM ver.2012-10-06 from 001__elm20170803_000220__dat00.bin

