

ELMAVAN 3D WAVEFORMS (Measured data sampled at 50 kHz) 51000 packets of 144 samples from 2017-08-02T16:47:03.958.999.

Processed Wed Aug 2 18:55:11 2017 by ELM ver.2012-10-06 from 001__elm20170802_164702__dat00.bin

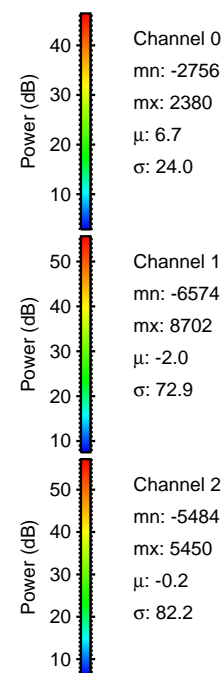
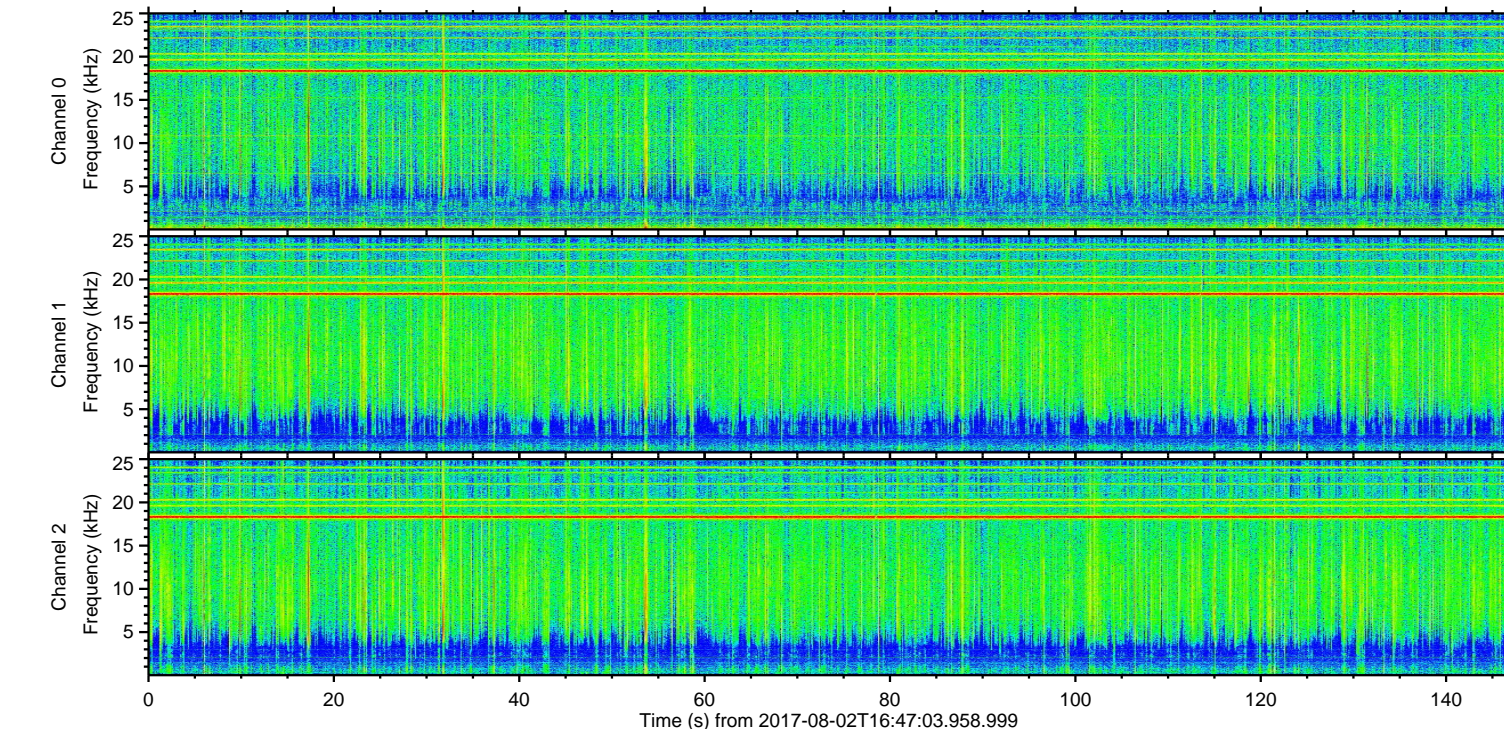
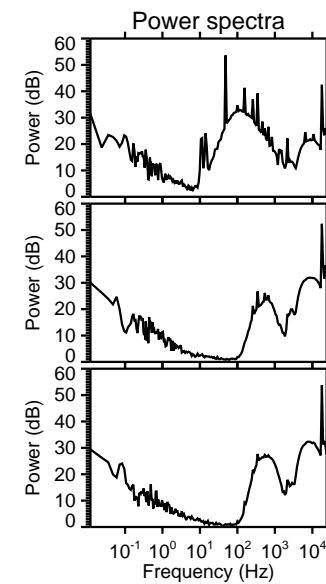
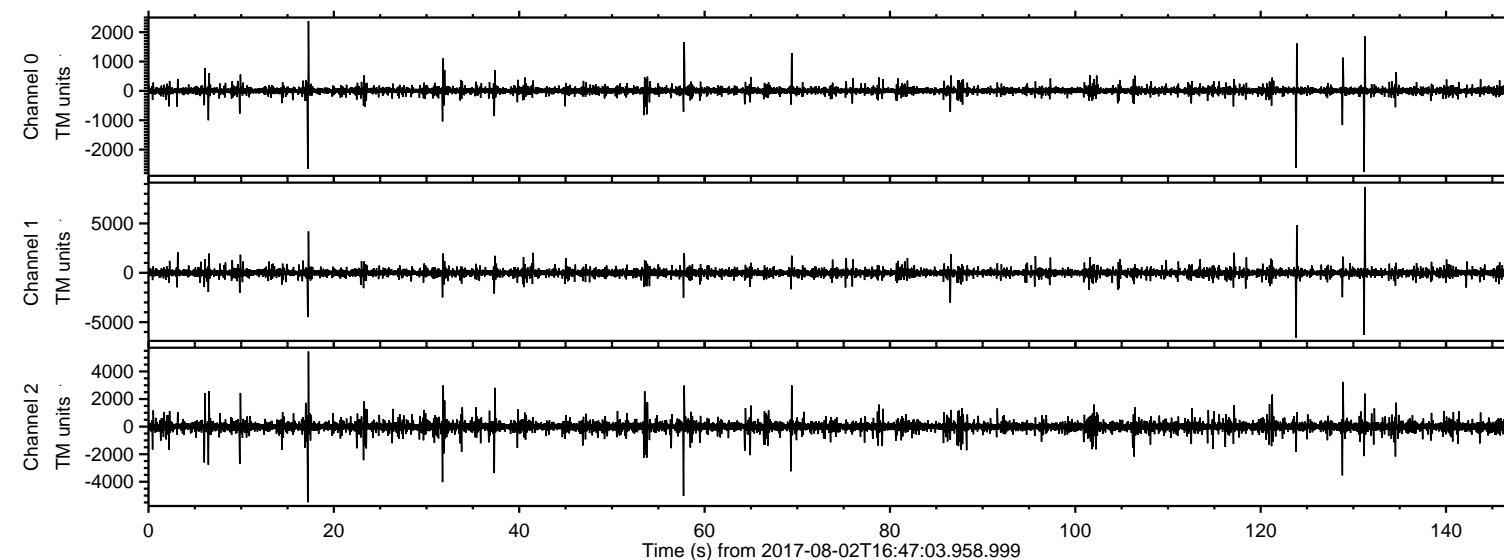

ELMAVAN 3D WAVEFORMS (Measured data sampled at 50 kHz) 51000 packets of 144 samples from 2017-08-02T16:47:03.958.999. Part 132/147

Processed Wed Aug 2 18:55:17 2017 by ELM ver.2012-10-06 from 001__elm20170802_164702__dat00.bin

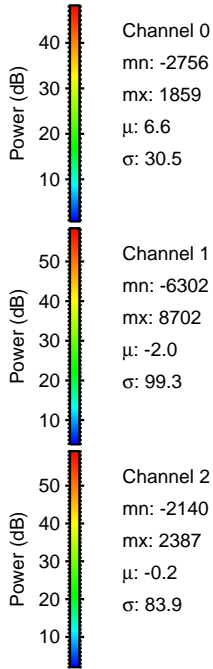
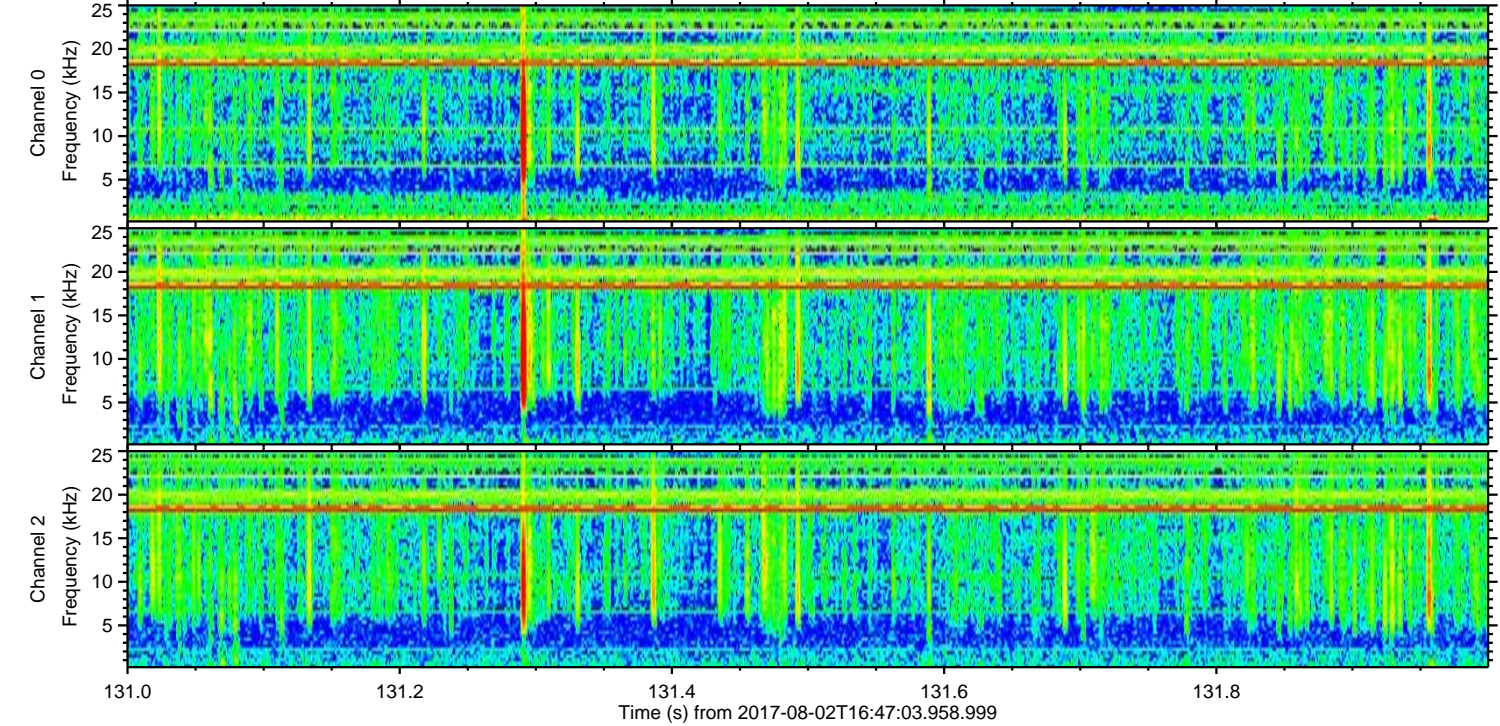
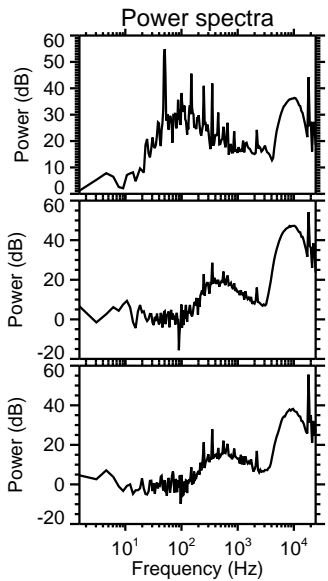
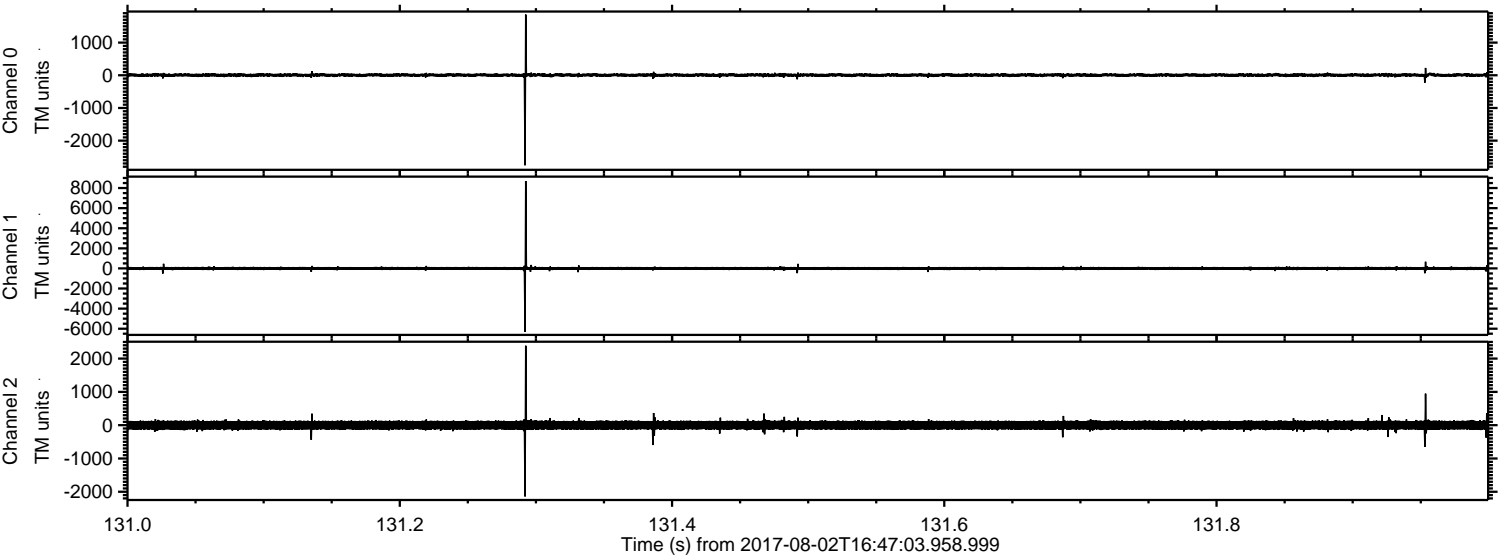

ELMAVAN 3D WAVEFORMS (Measured data sampled at 50 kHz) 51000 packets of 144 samples from 2017-08-02T16:47:03.958.999. Part 124/147

Processed Wed Aug 2 18:55:18 2017 by ELM ver.2012-10-06 from 001__elm20170802_164702__dat00.bin

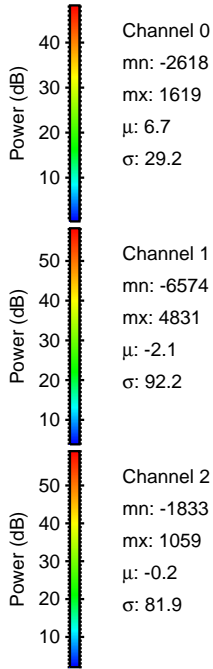
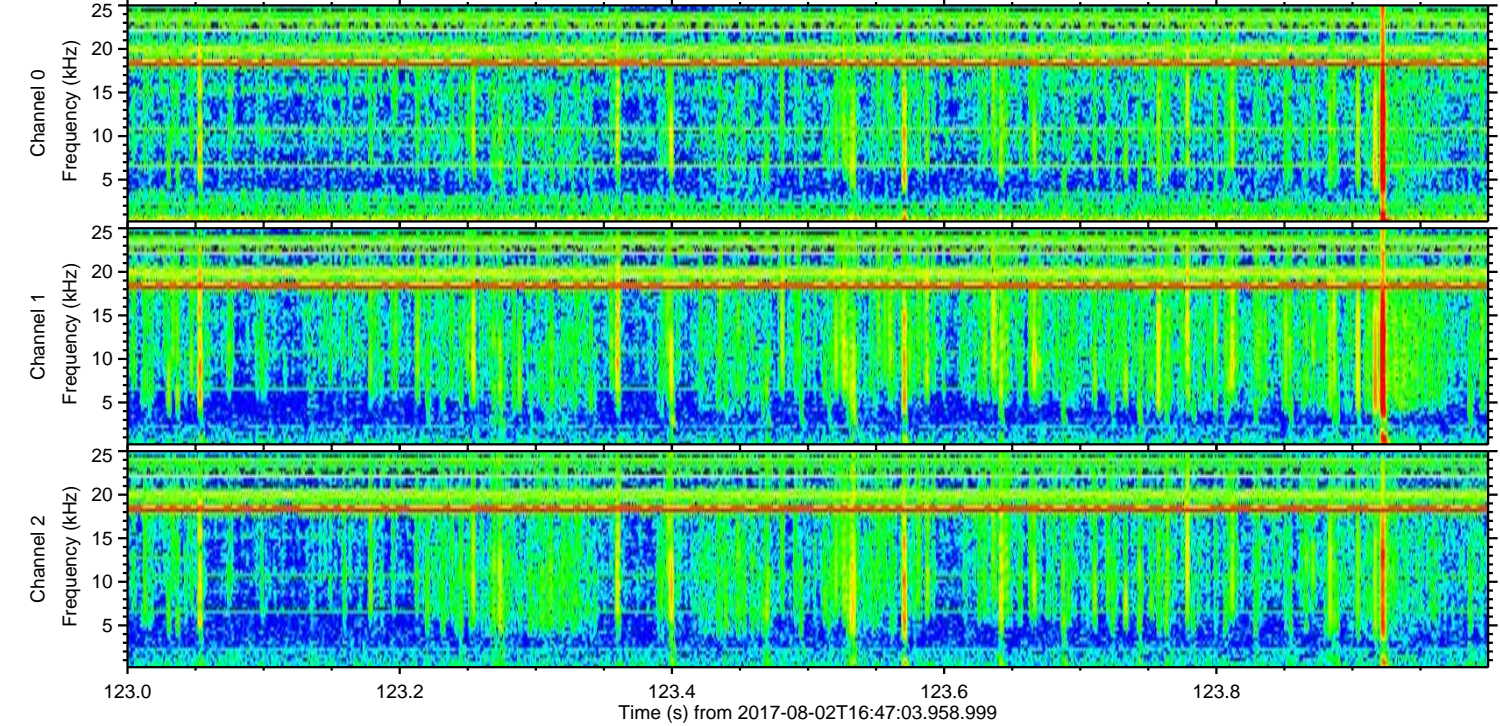
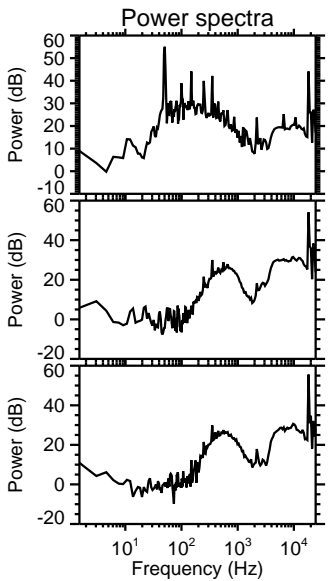
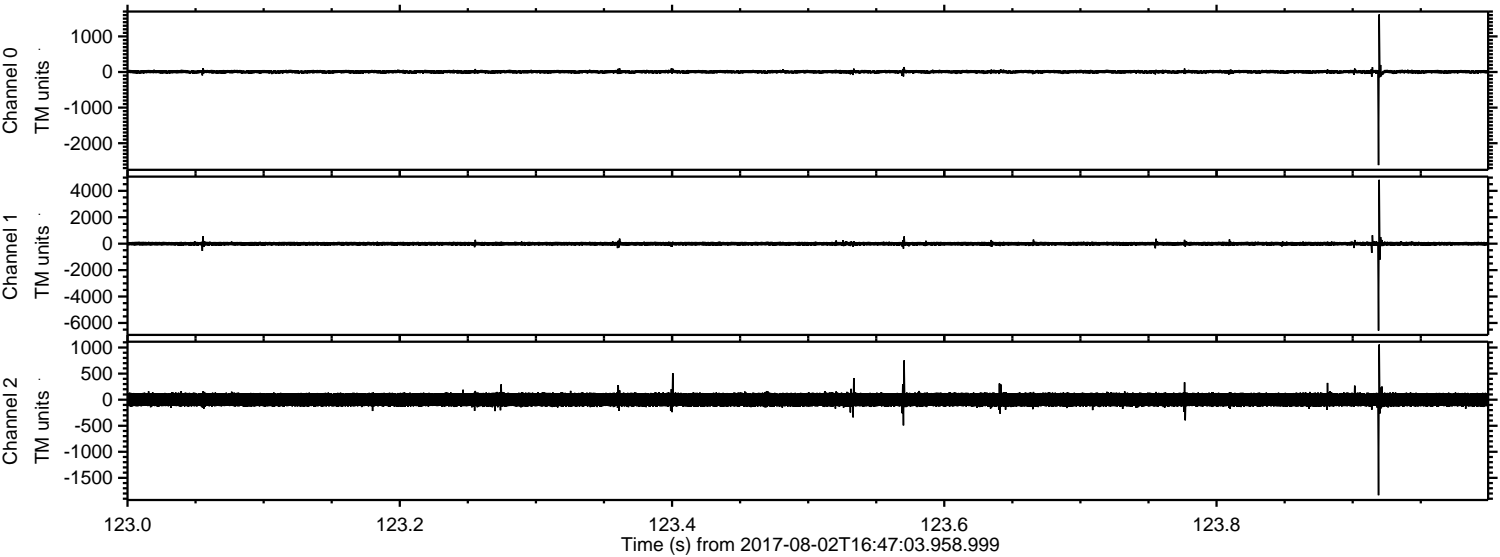

Processed Wed Aug 2 18:55:18 2017 by ELM ver.2012-10-06 from 001__elm20170802_164702__dat00.bin

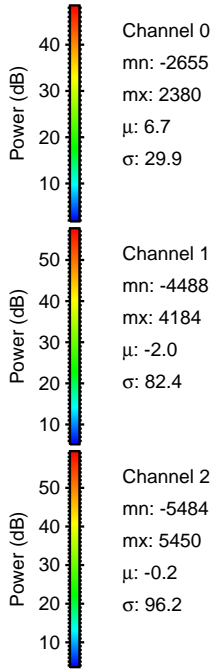
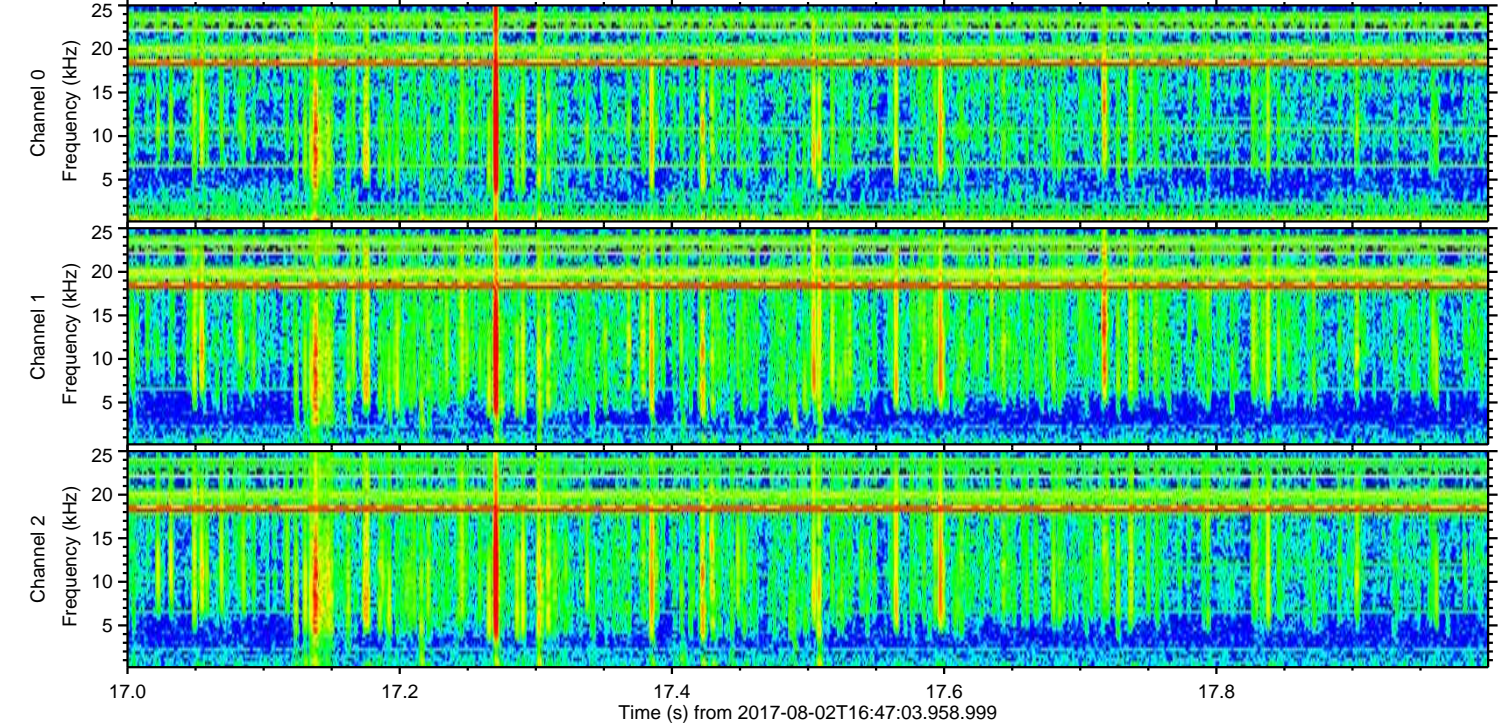
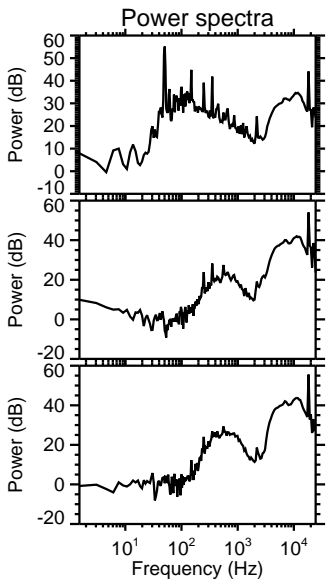
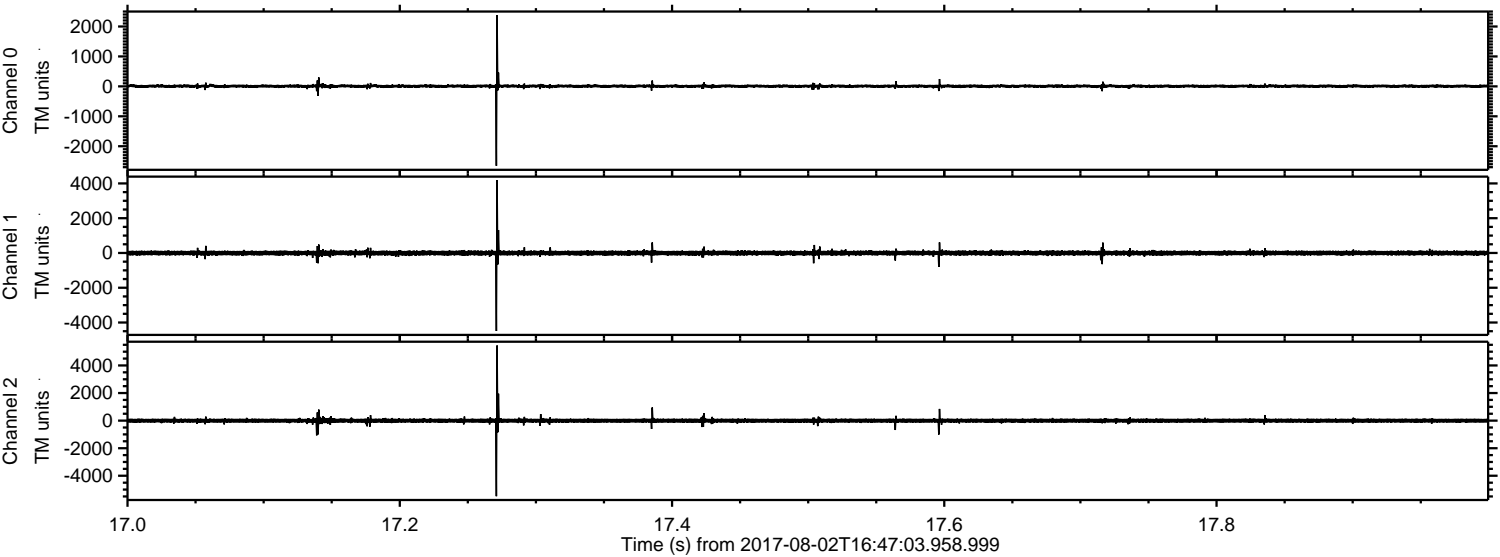

Processed Wed Aug 2 18:55:19 2017 by ELM ver.2012-10-06 from 001__elm20170802_164702__dat00.bin

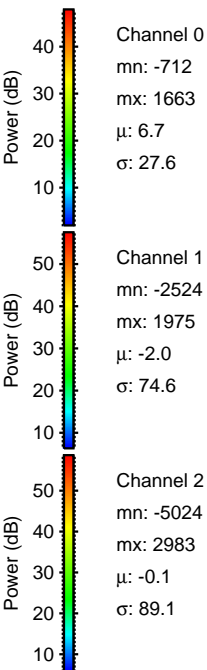
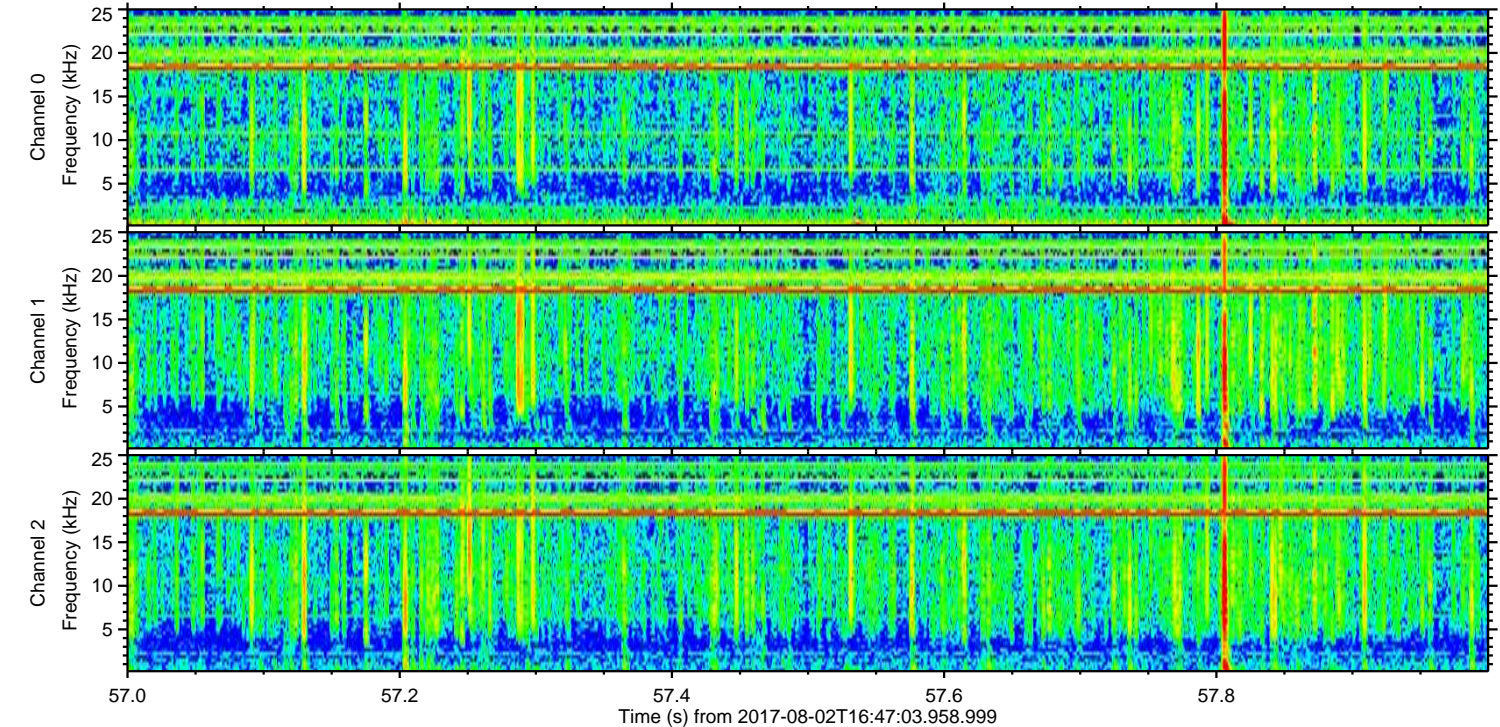
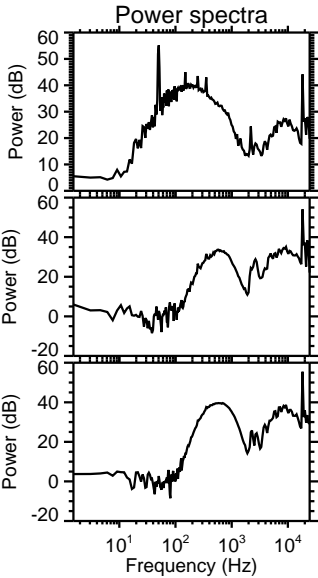
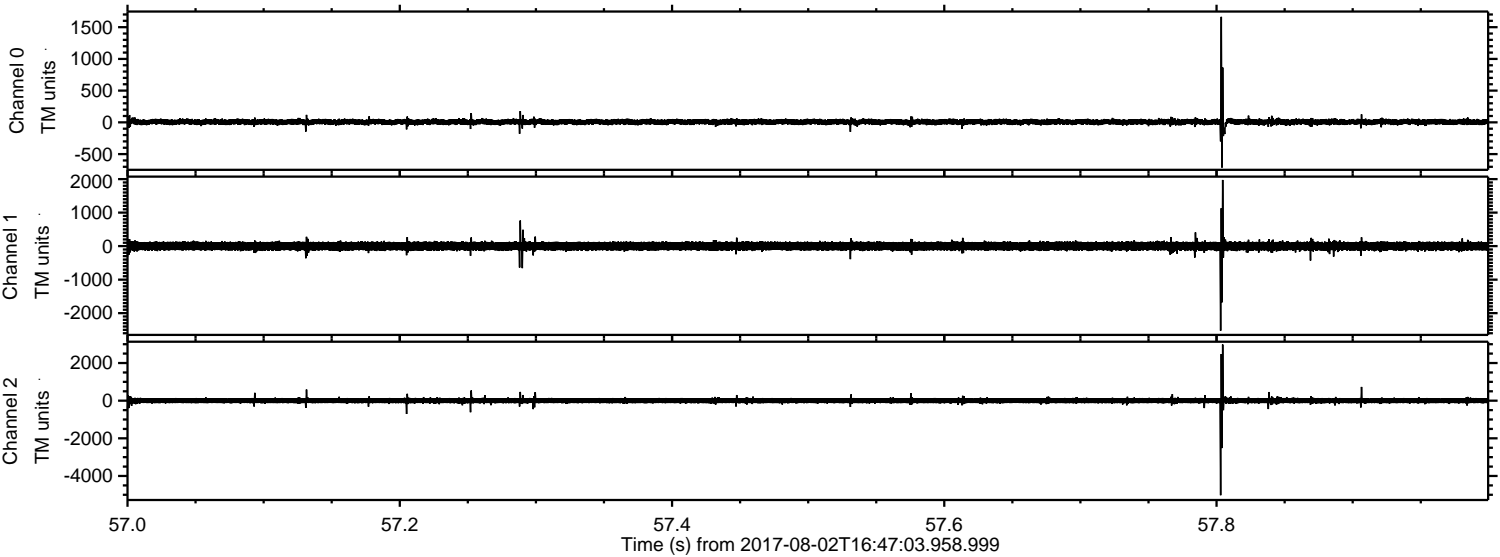

ELMAVAN 3D WAVEFORMS (Measured data sampled at 50 kHz) 51000 packets of 144 samples from 2017-08-02T16:47:03.958.999. Part 32/147

Processed Wed Aug 2 18:55:20 2017 by ELM ver.2012-10-06 from 001__elm20170802_164702__dat00.bin

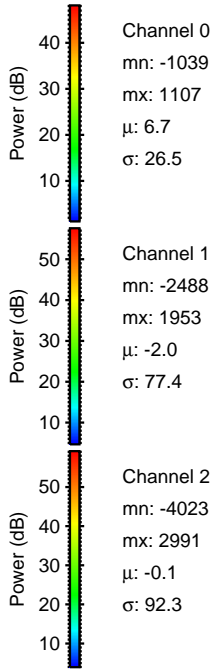
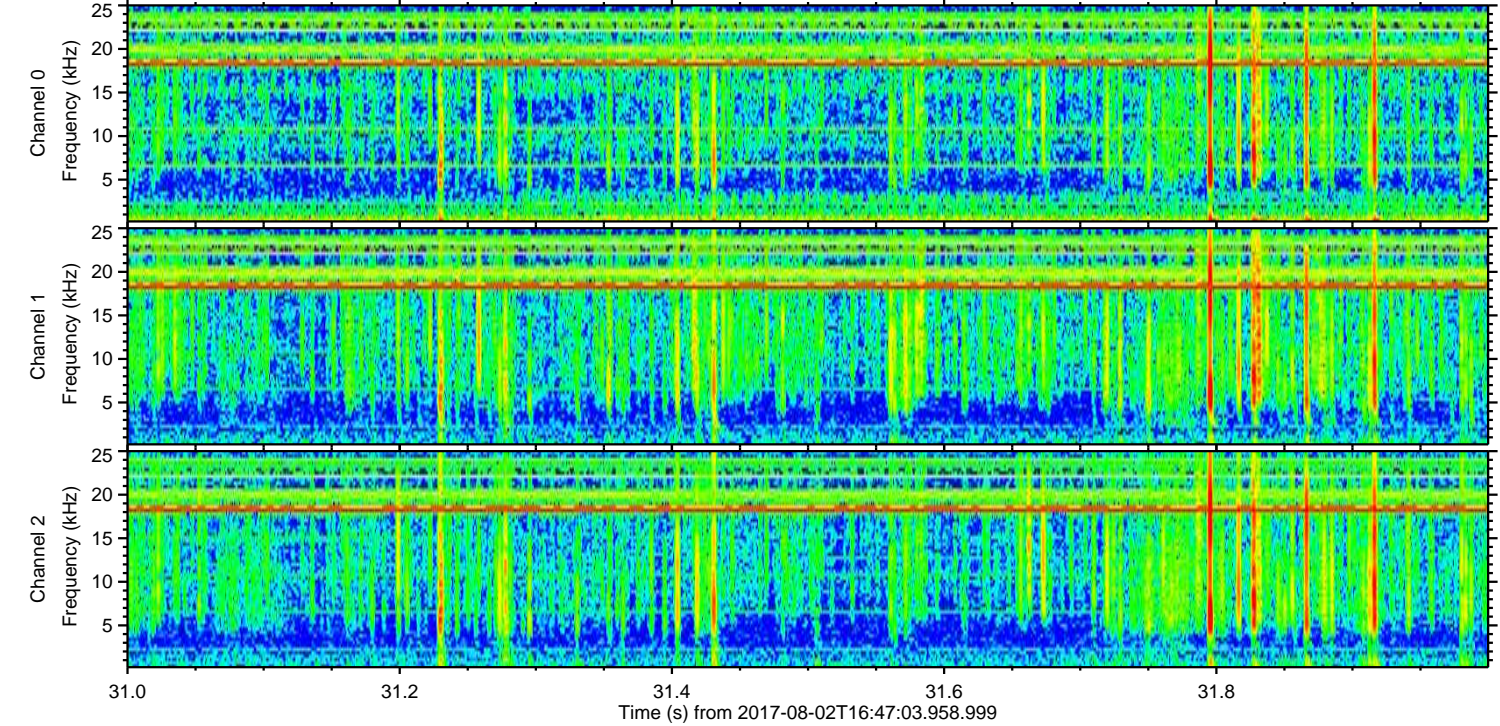
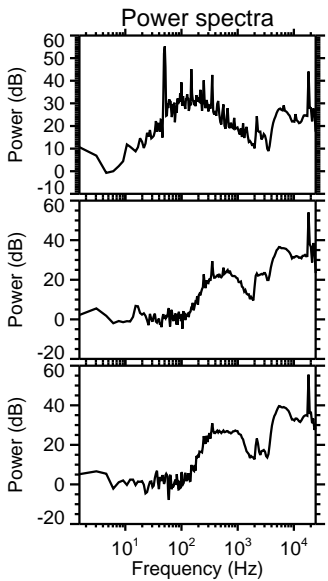
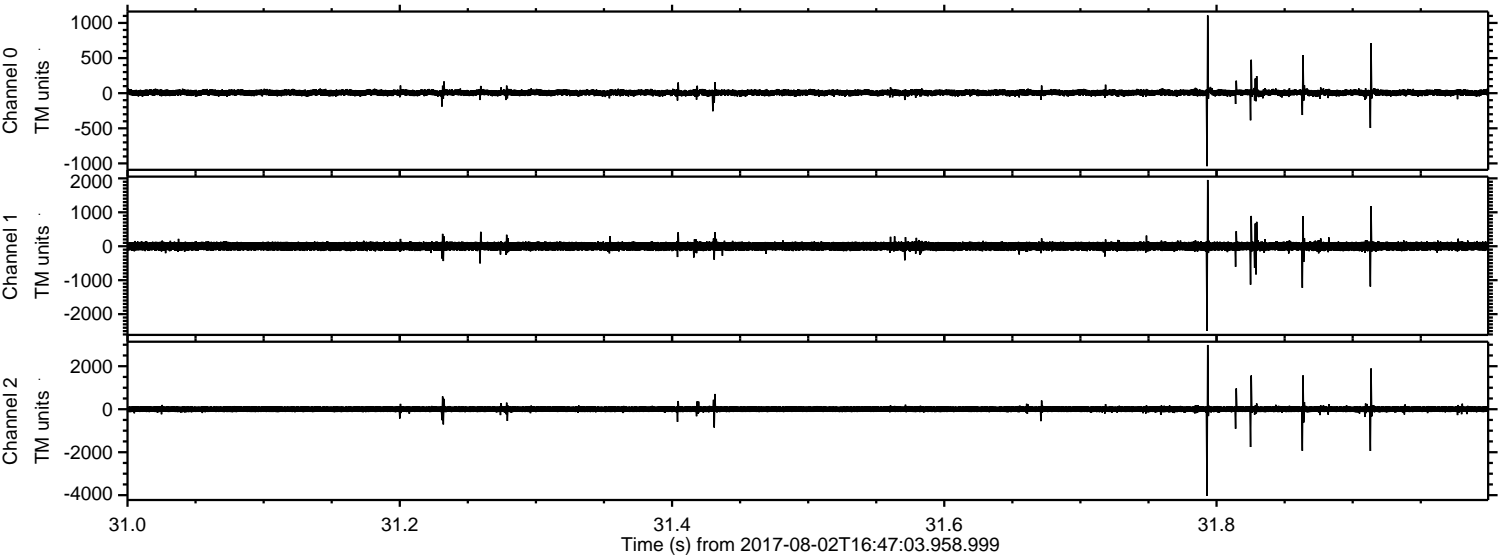

ELMAVAN 3D WAVEFORMS (Measured data sampled at 50 kHz) 51000 packets of 144 samples from 2017-08-02T16:47:03.958.999. Part 129/147

Processed Wed Aug 2 18:55:20 2017 by ELM ver.2012-10-06 from 001__elm20170802_164702__dat00.bin

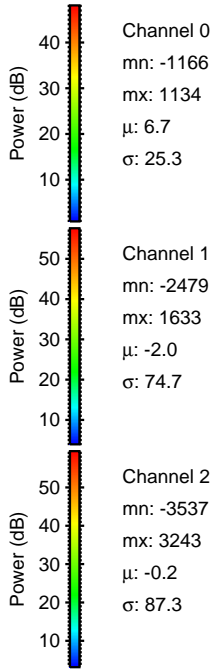
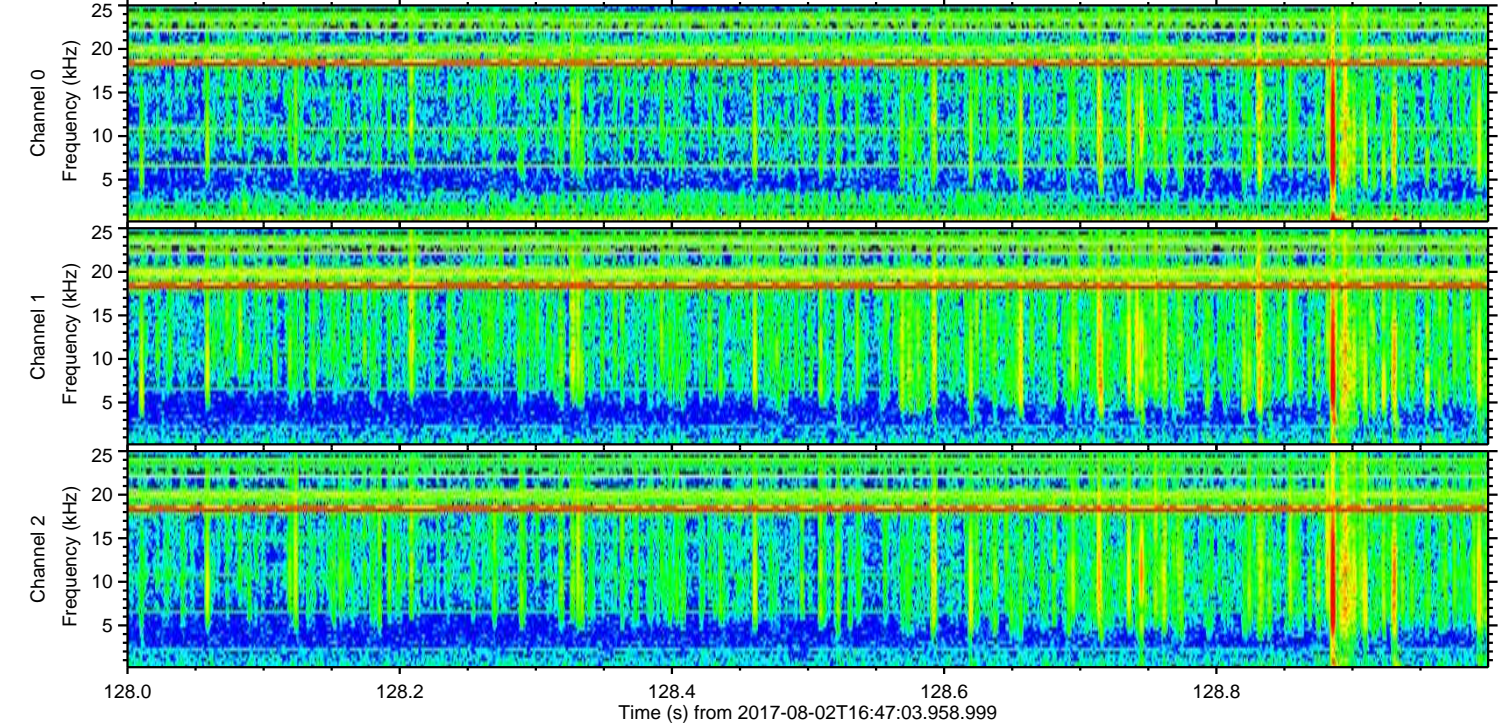
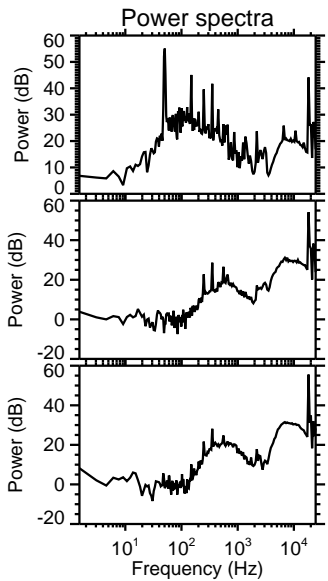
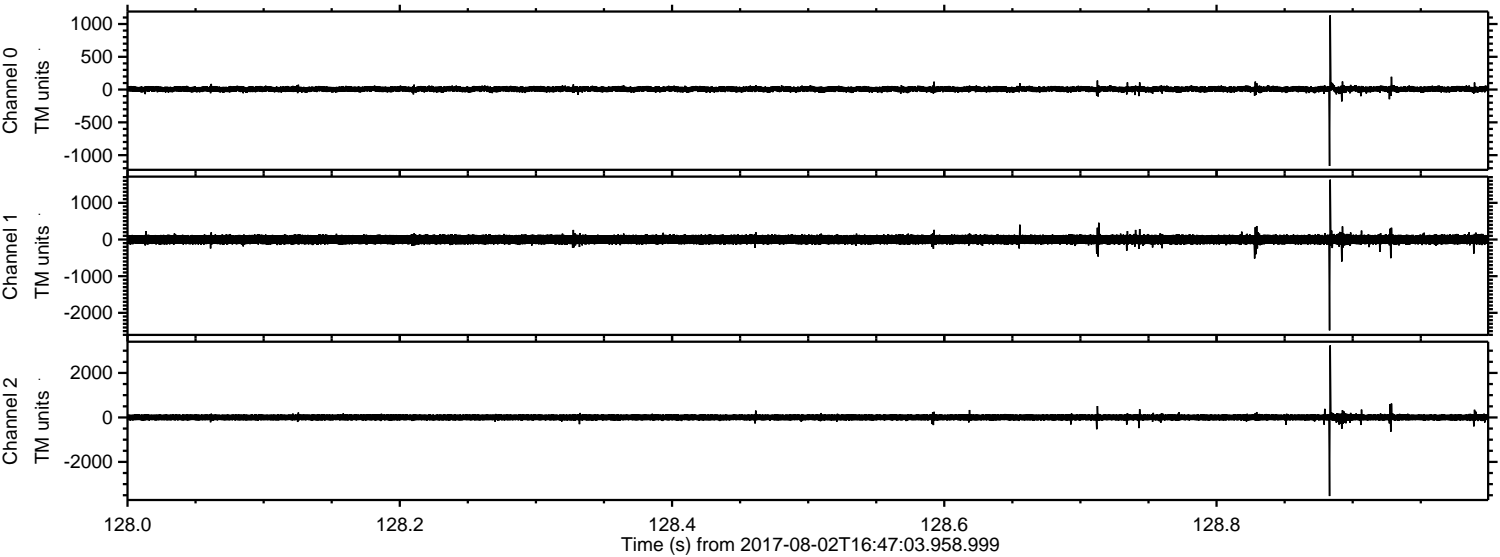

Processed Wed Aug 2 18:55:21 2017 by ELM ver.2012-10-06 from 001__elm20170802_164702__dat00.bin

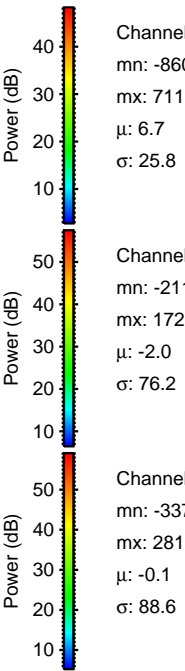
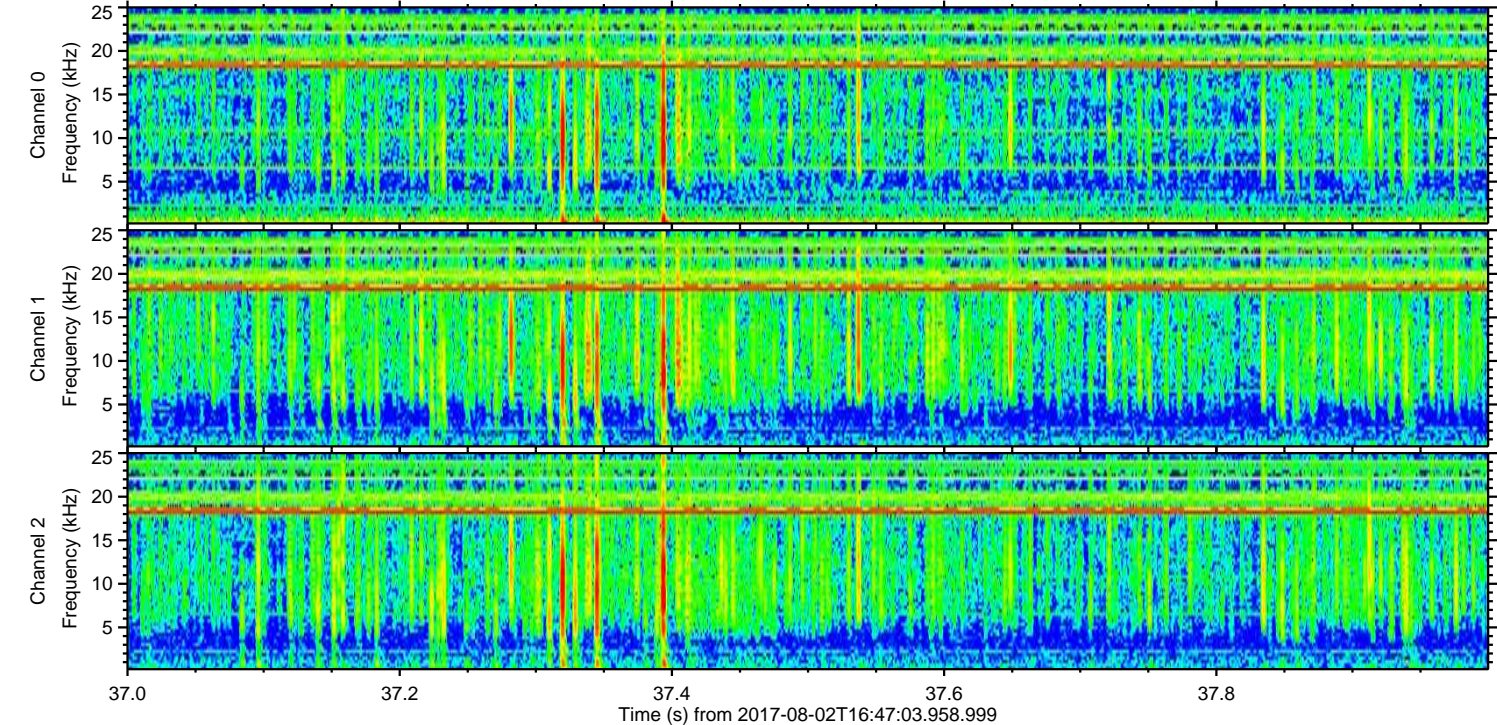
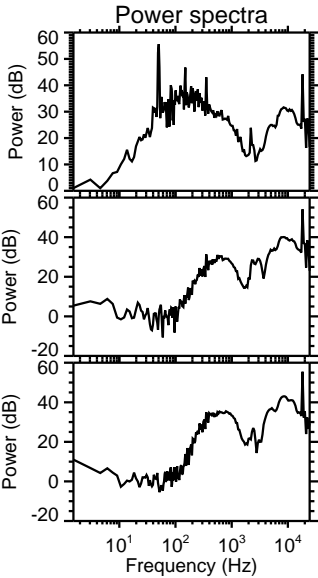
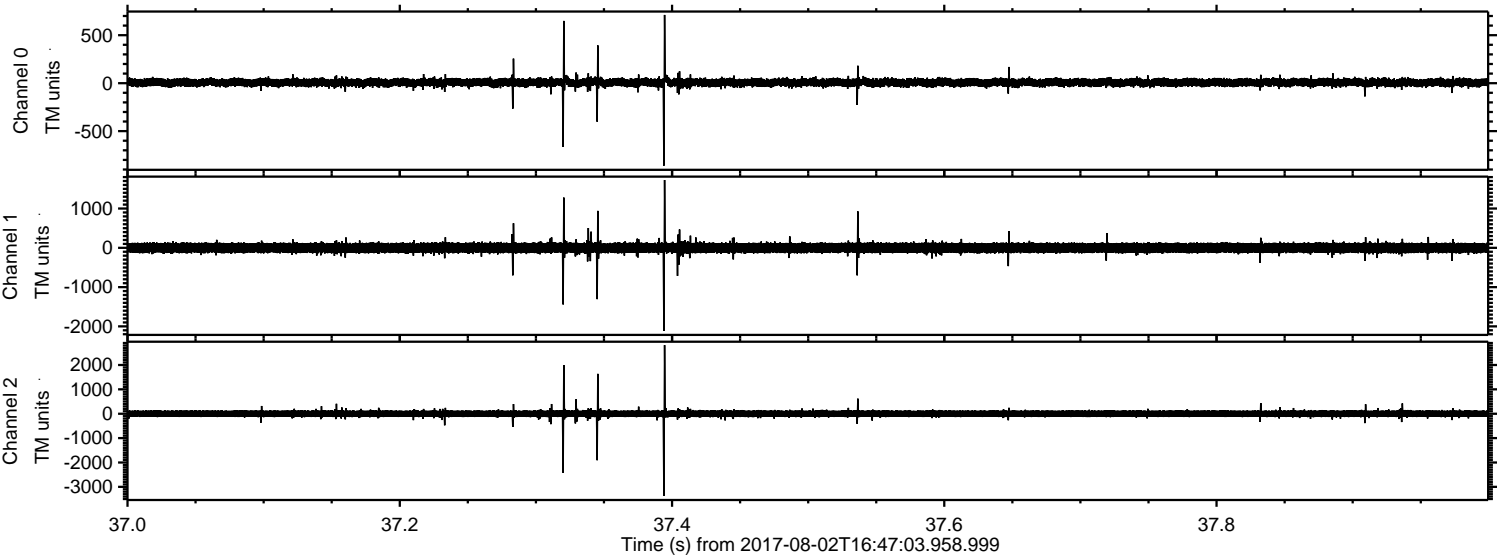

Channel 0
mn: -860
mx: 711
 μ : 6.7
 σ : 25.8

Channel 1
mn: -2111
mx: 1726
 μ : -2.0
 σ : 76.2

Channel 2
mn: -3371
mx: 2813
 μ : -0.1
 σ : 88.6

Processed Wed Aug 2 18:55:21 2017 by ELM ver.2012-10-06 from 001__elm20170802_164702__dat00.bin

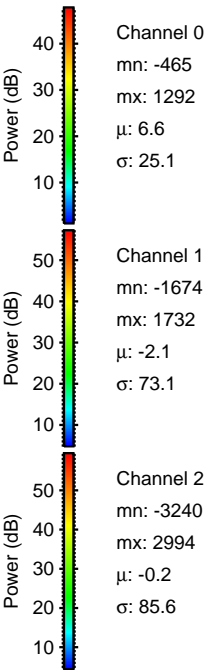
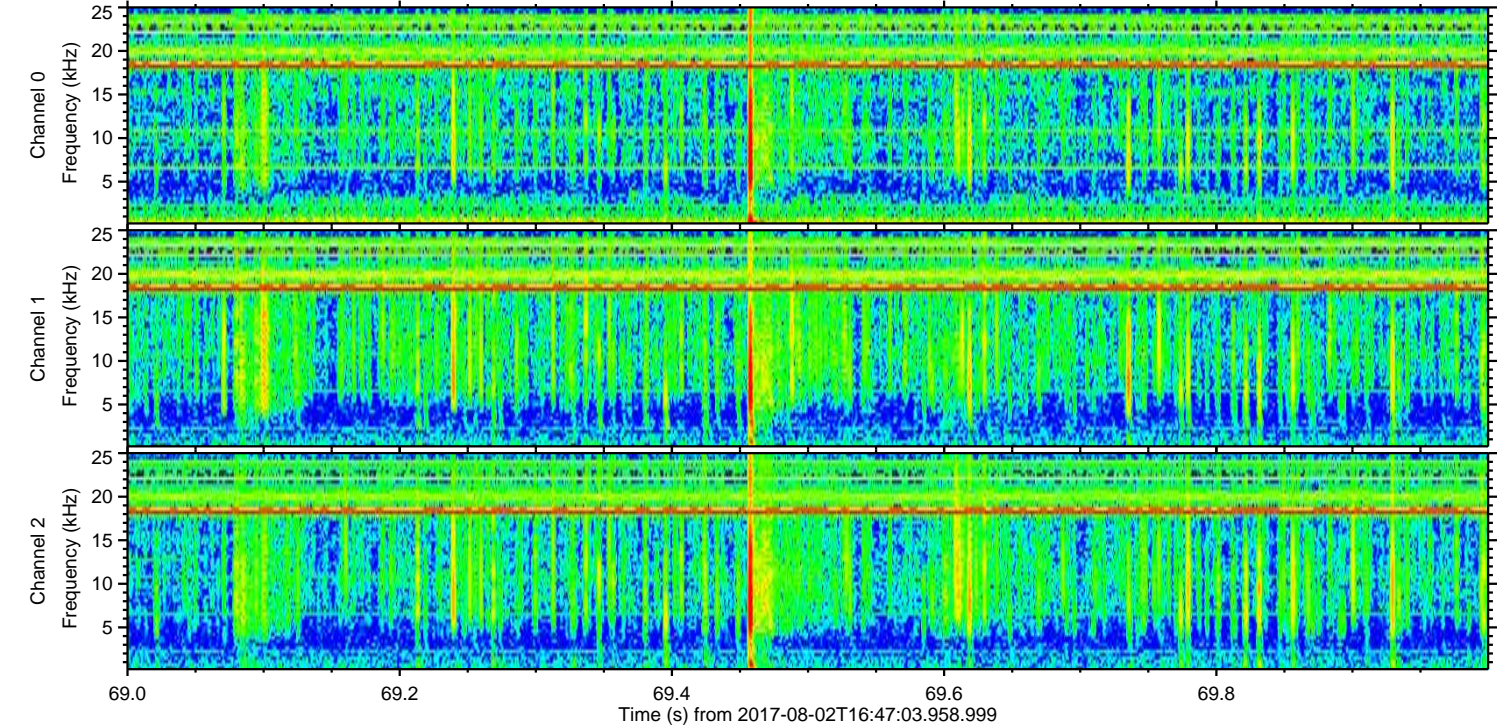
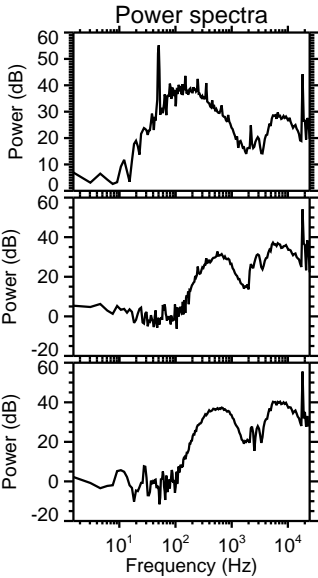
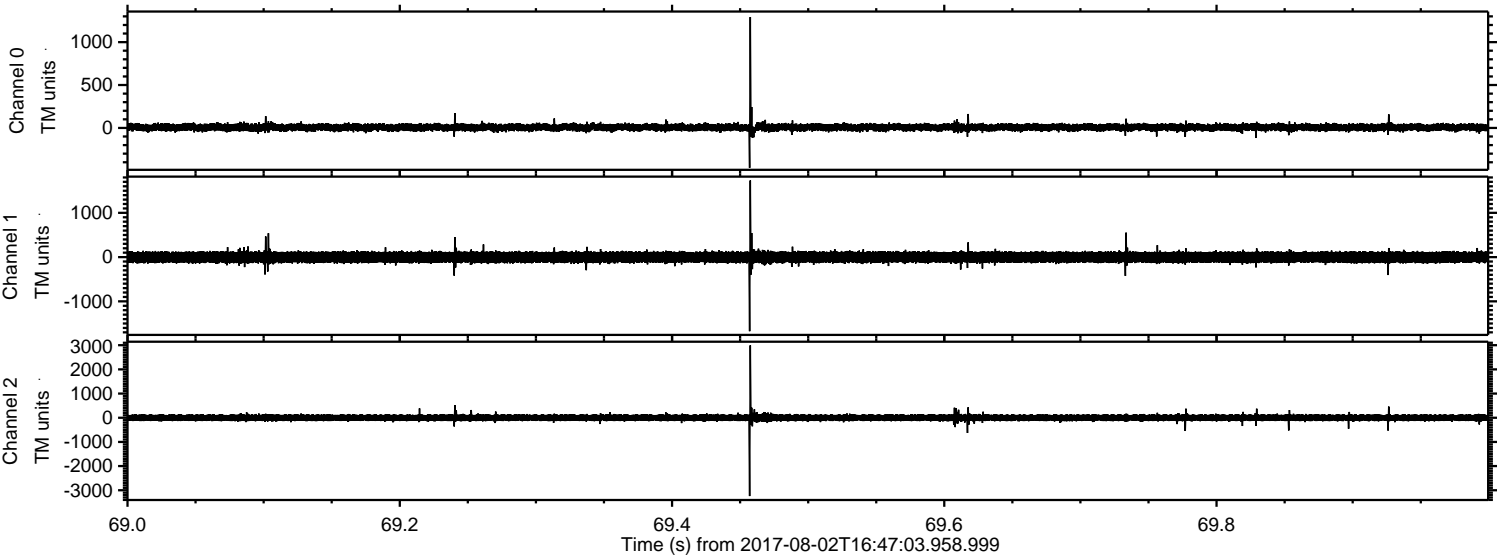

Processed Wed Aug 2 18:55:22 2017 by ELM ver.2012-10-06 from 001__elm20170802_164702__dat00.bin

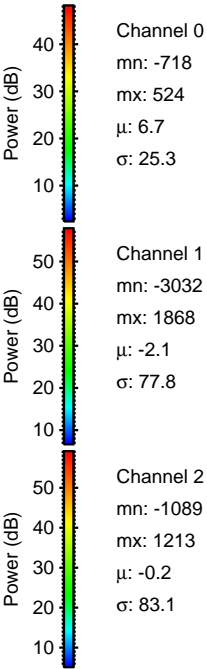
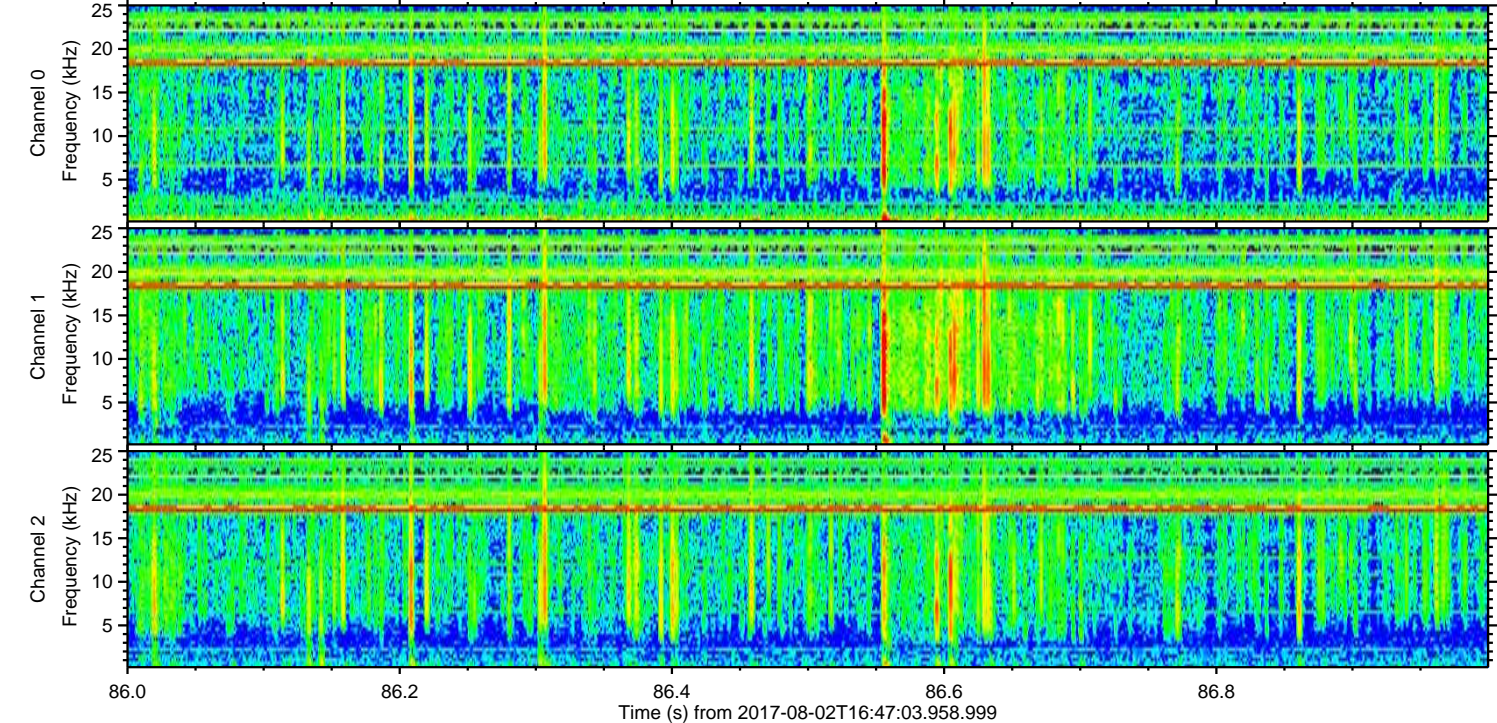
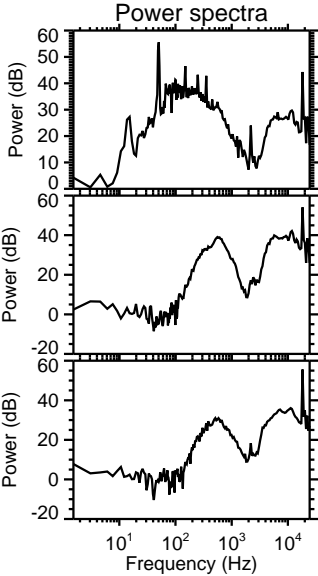
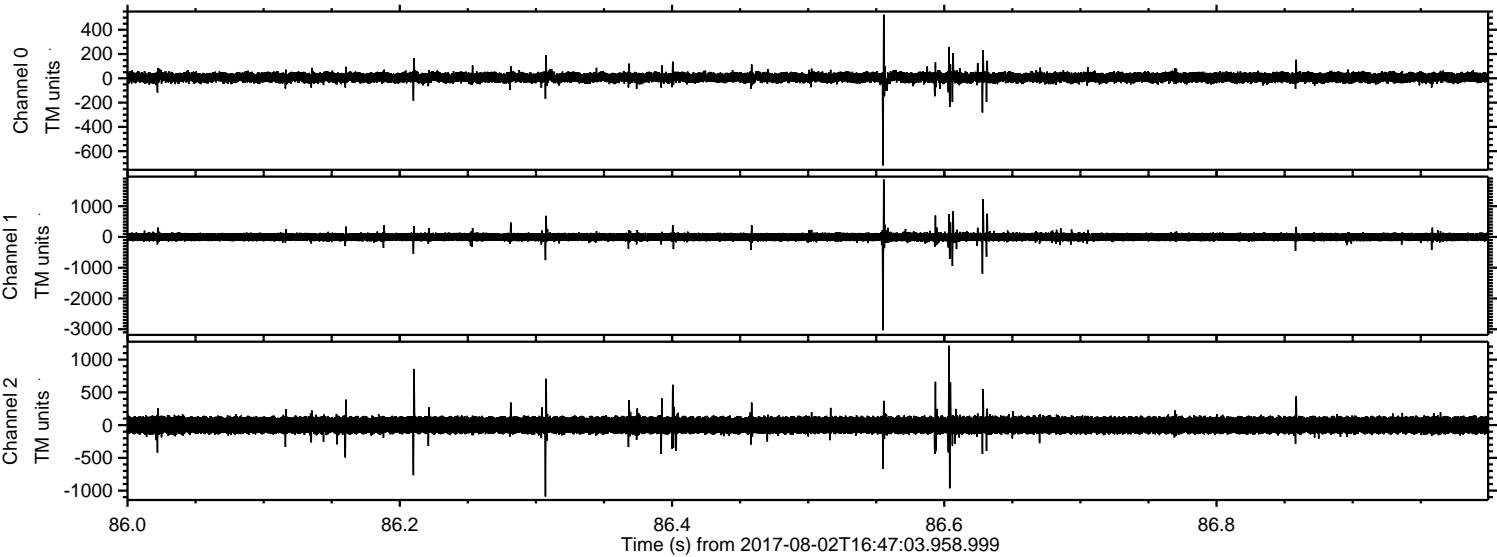

Processed Wed Aug 2 18:55:23 2017 by ELM ver.2012-10-06 from 001__elm20170802_164702__dat00.bin

