

ELMAVAN 3D WAVEFORMS (Measured data sampled at 50 kHz) 50999 packets of 144 samples from 2017-08-02T16:42:03.753.999.

Processed Wed Aug 2 18:49:54 2017 by ELM ver.2012-10-06 from 001__elm20170802_164202__dat00.bin

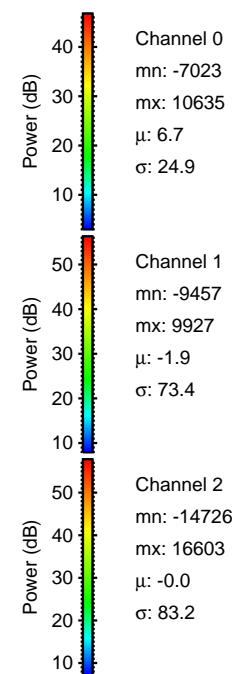
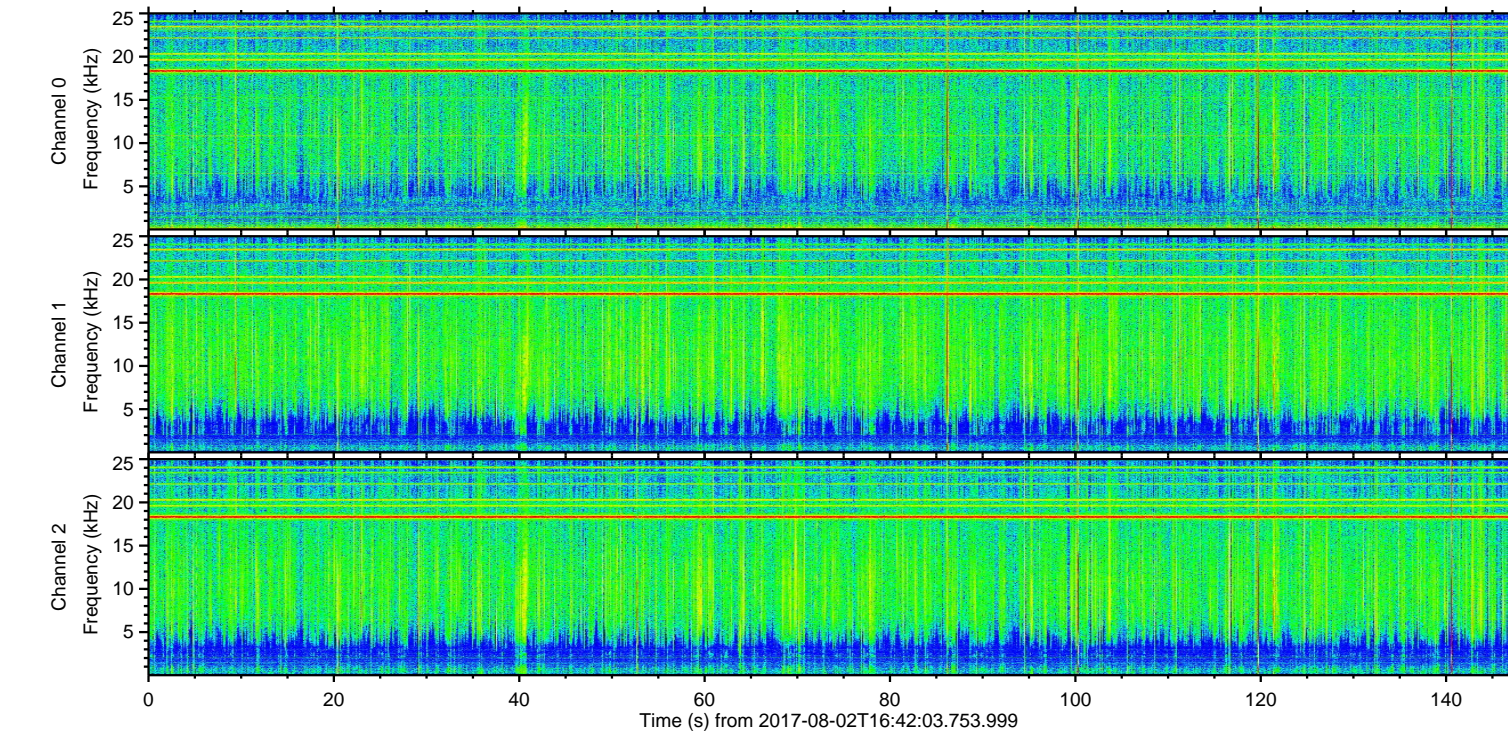
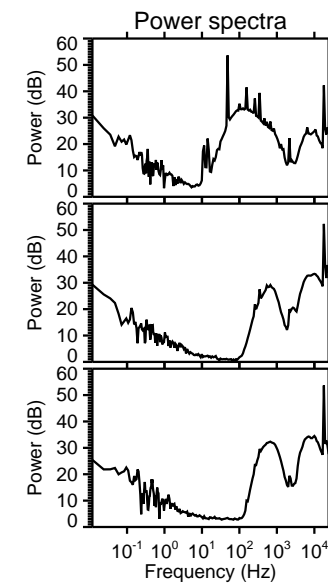
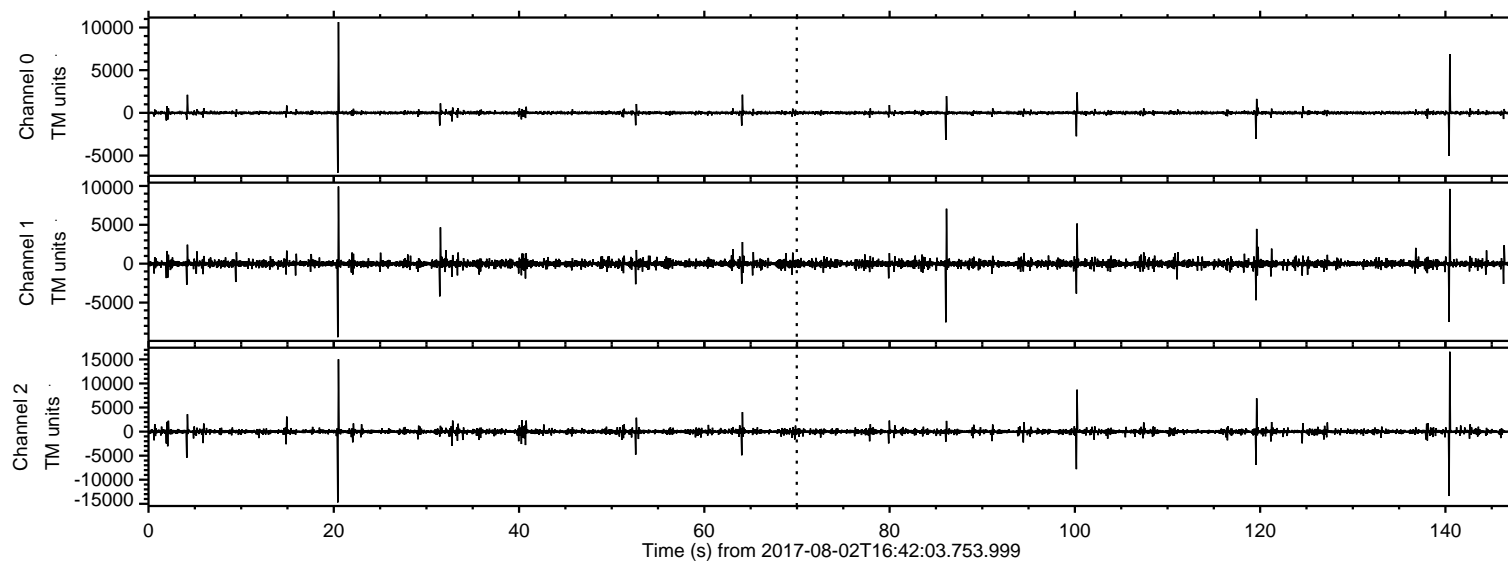

ELMAVAN 3D WAVEFORMS (Measured data sampled at 50 kHz) 50999 packets of 144 samples from 2017-08-02T16:42:03.753.999. Part 141/147

Processed Wed Aug 2 18:50:00 2017 by ELM ver.2012-10-06 from 001__elm20170802_164202__dat00.bin

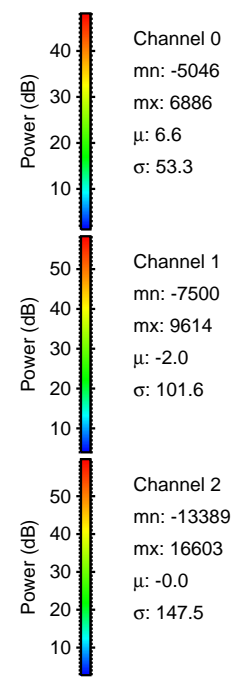
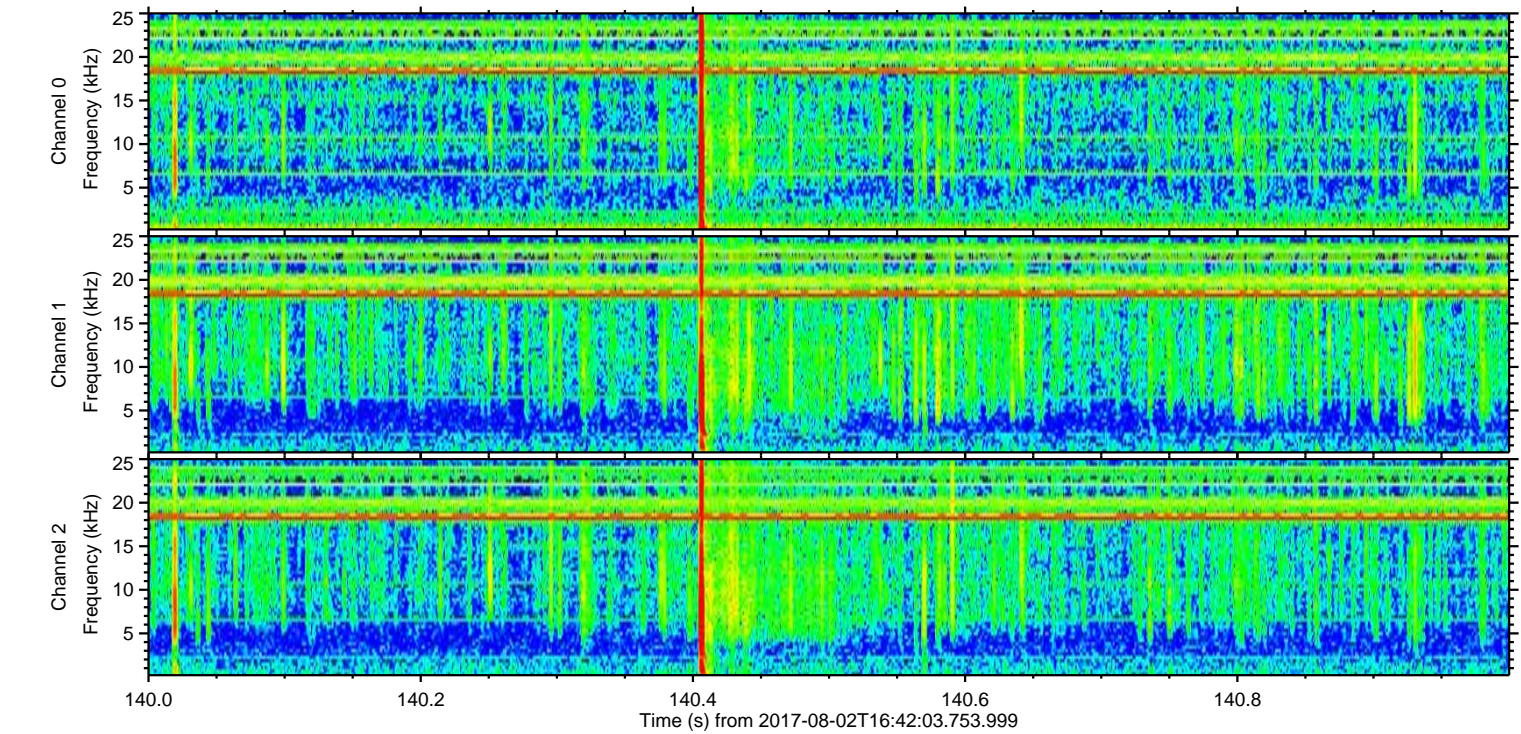
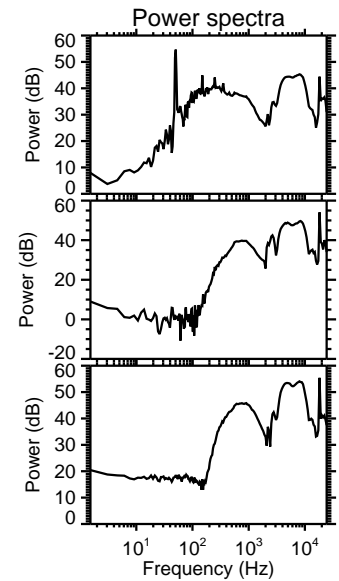
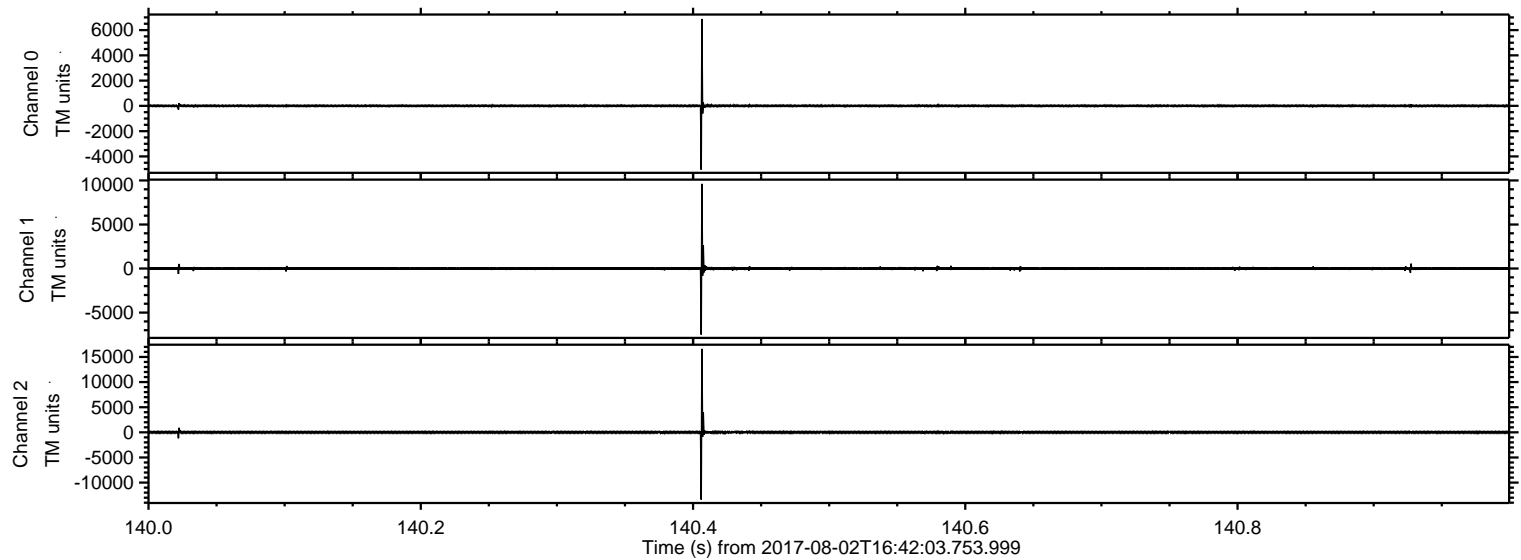

Channel 0
mn: -5046
mx: 6886
 μ : 6.6
 σ : 53.3

Channel 1
mn: -7500
mx: 9614
 μ : -2.0
 σ : 101.6

Channel 2
mn: -13389
mx: 16603
 μ : -0.0
 σ : 147.5

Processed Wed Aug 2 18:50:01 2017 by ELM ver.2012-10-06 from 001__elm20170802_164202__dat00.bin

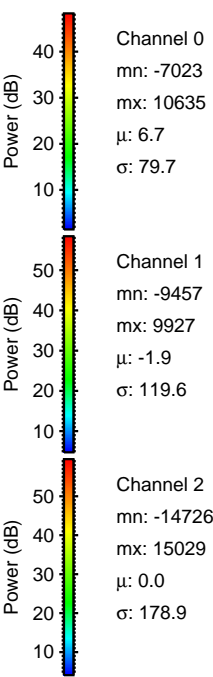
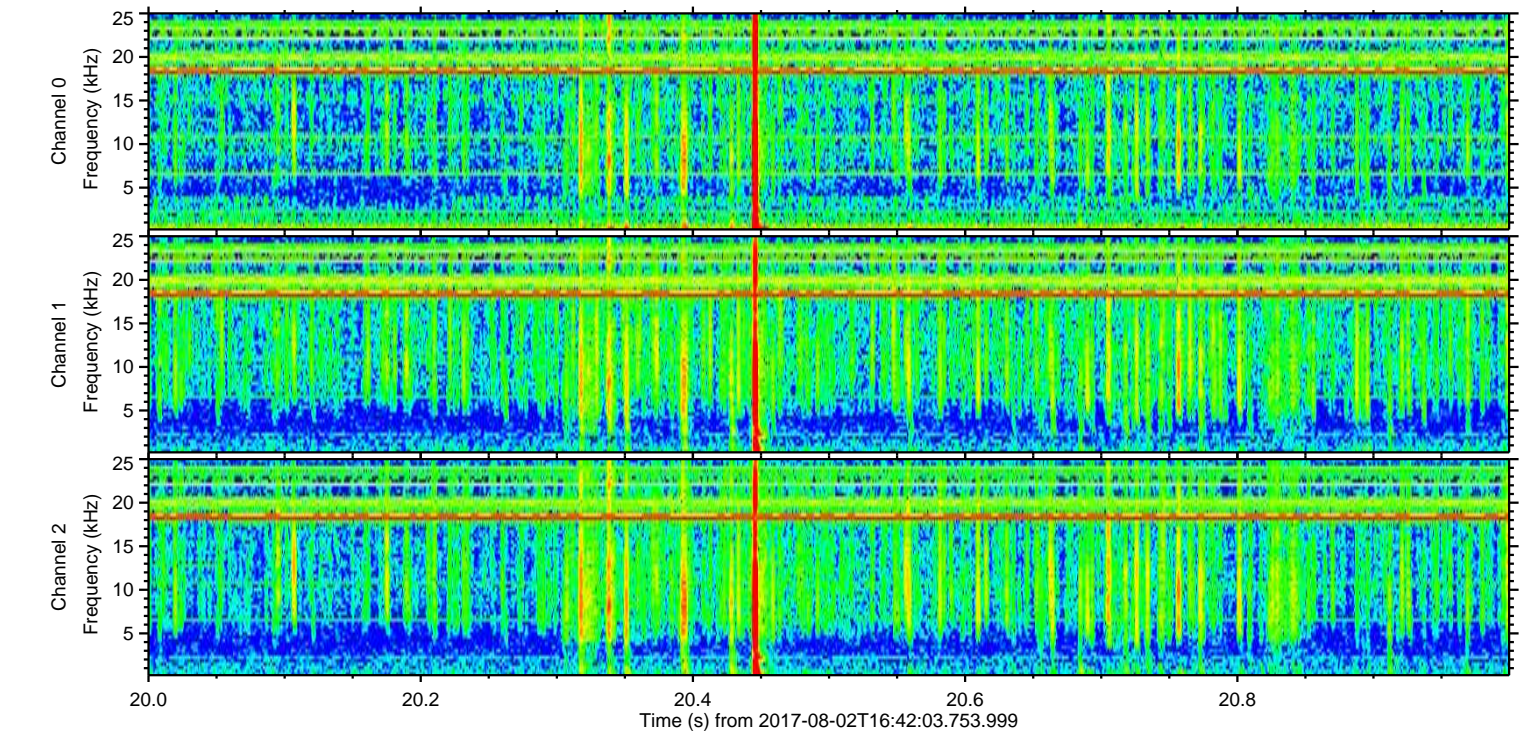
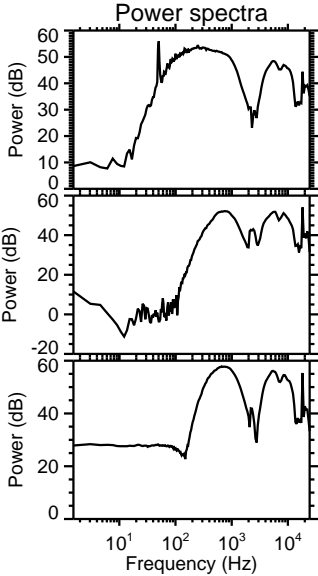
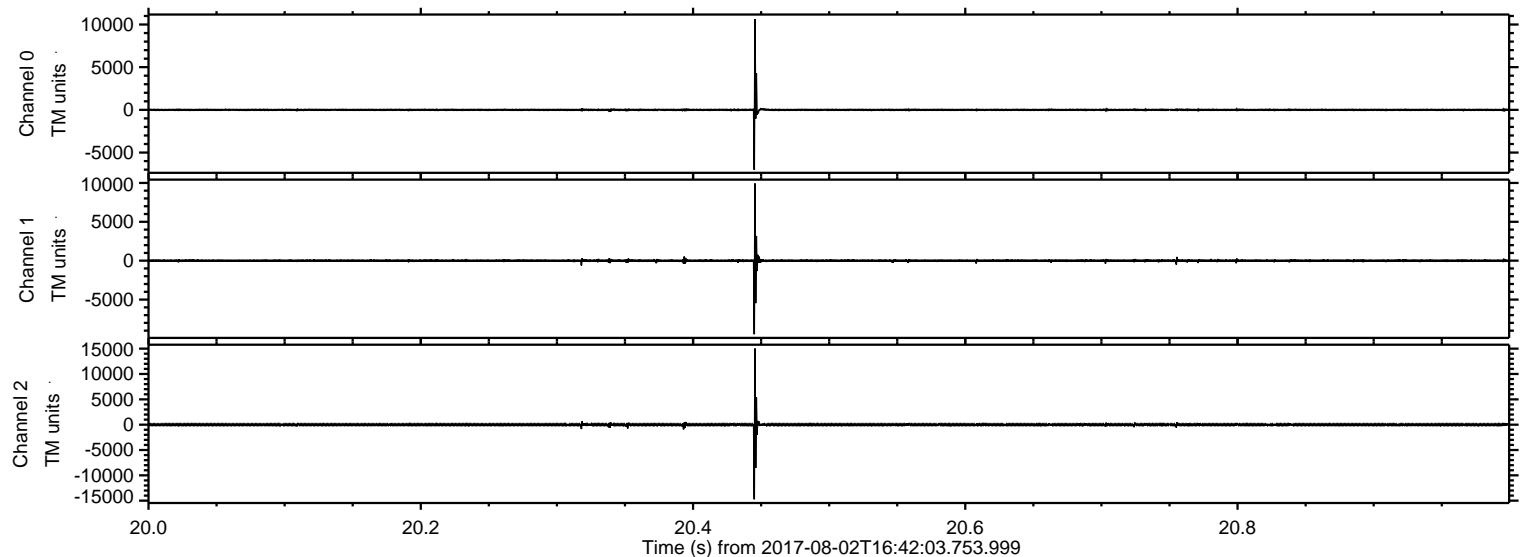

ELMAVAN 3D WAVEFORMS (Measured data sampled at 50 kHz) 50999 packets of 144 samples from 2017-08-02T16:42:03.753.999. Part 101/147

Processed Wed Aug 2 18:50:01 2017 by ELM ver.2012-10-06 from 001__elm20170802_164202__dat00.bin

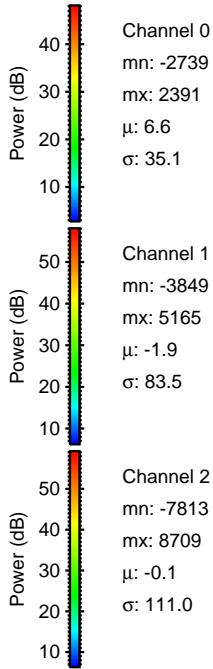
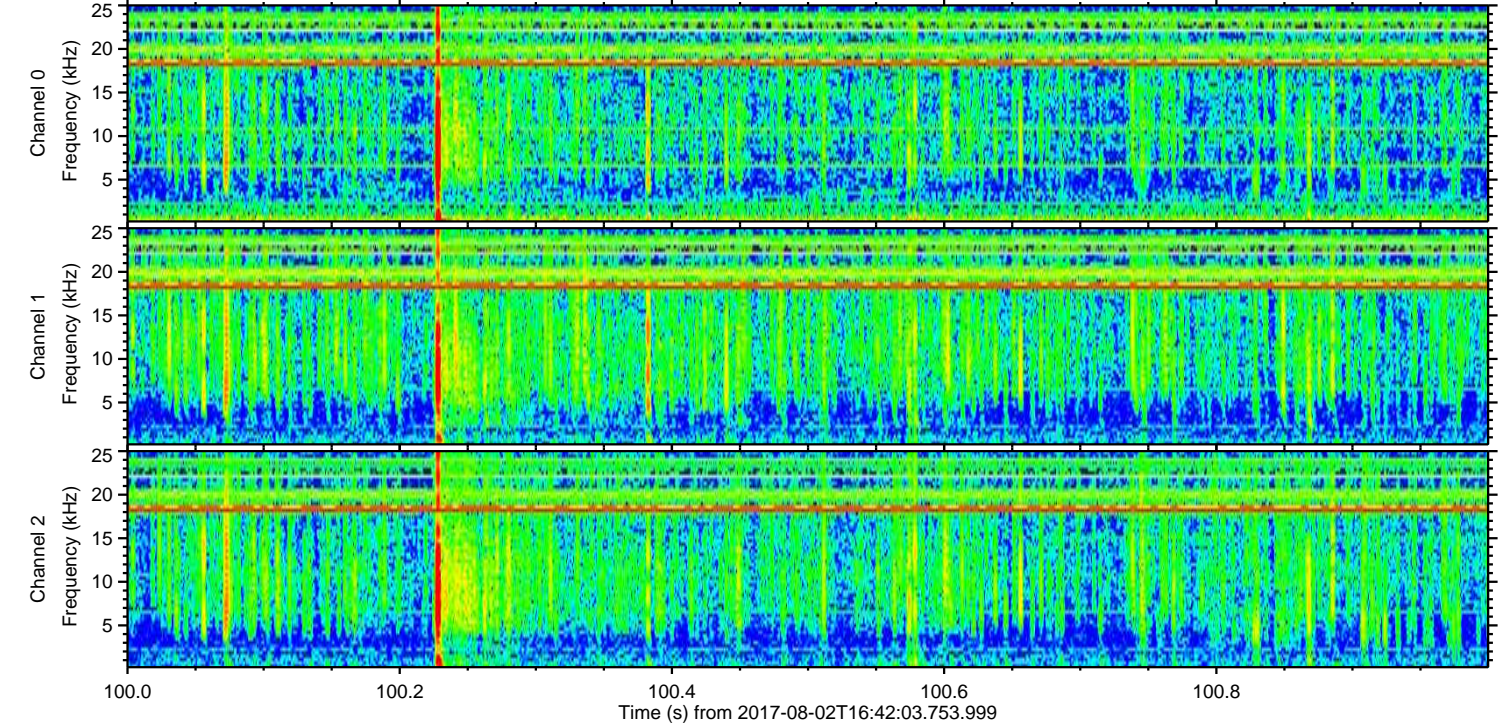
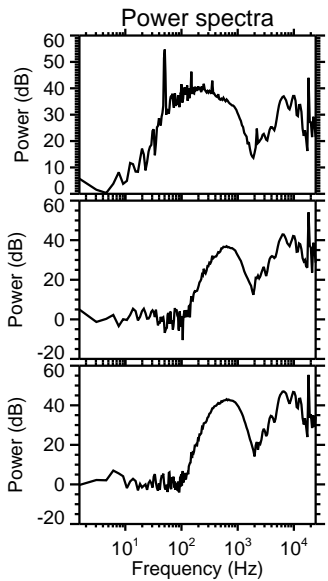
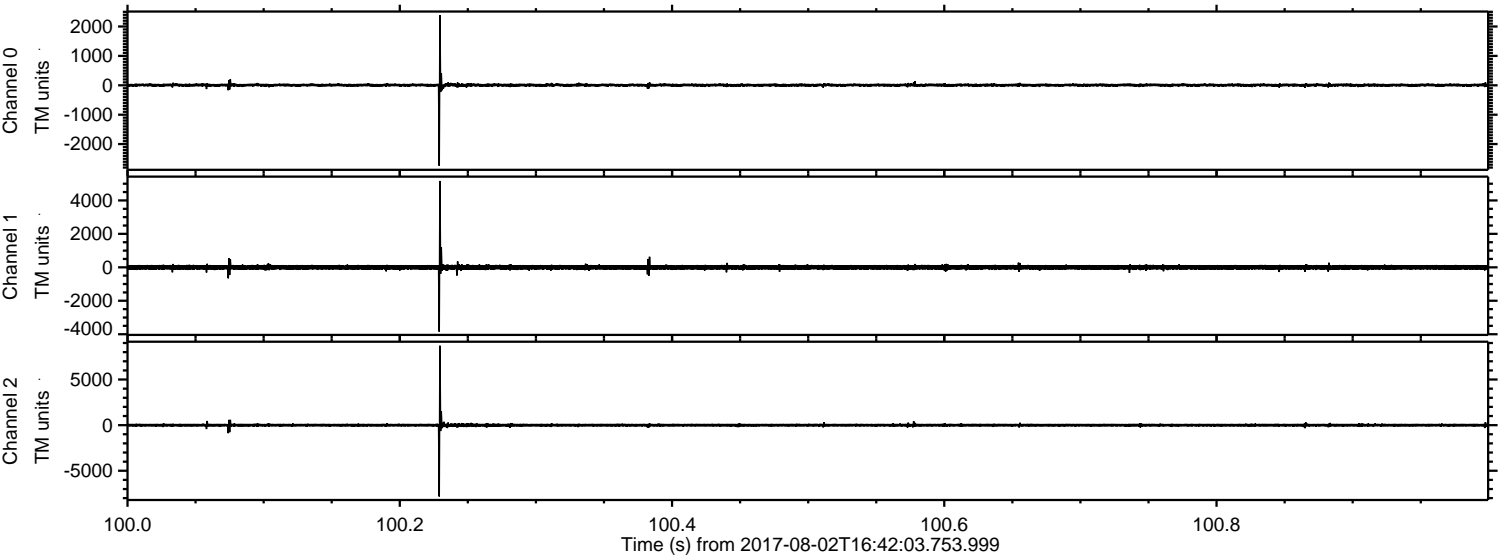

Processed Wed Aug 2 18:50:02 2017 by ELM ver.2012-10-06 from 001__elm20170802_164202__dat00.bin

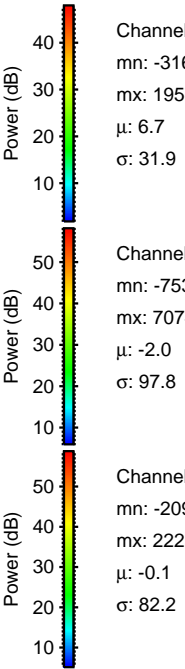
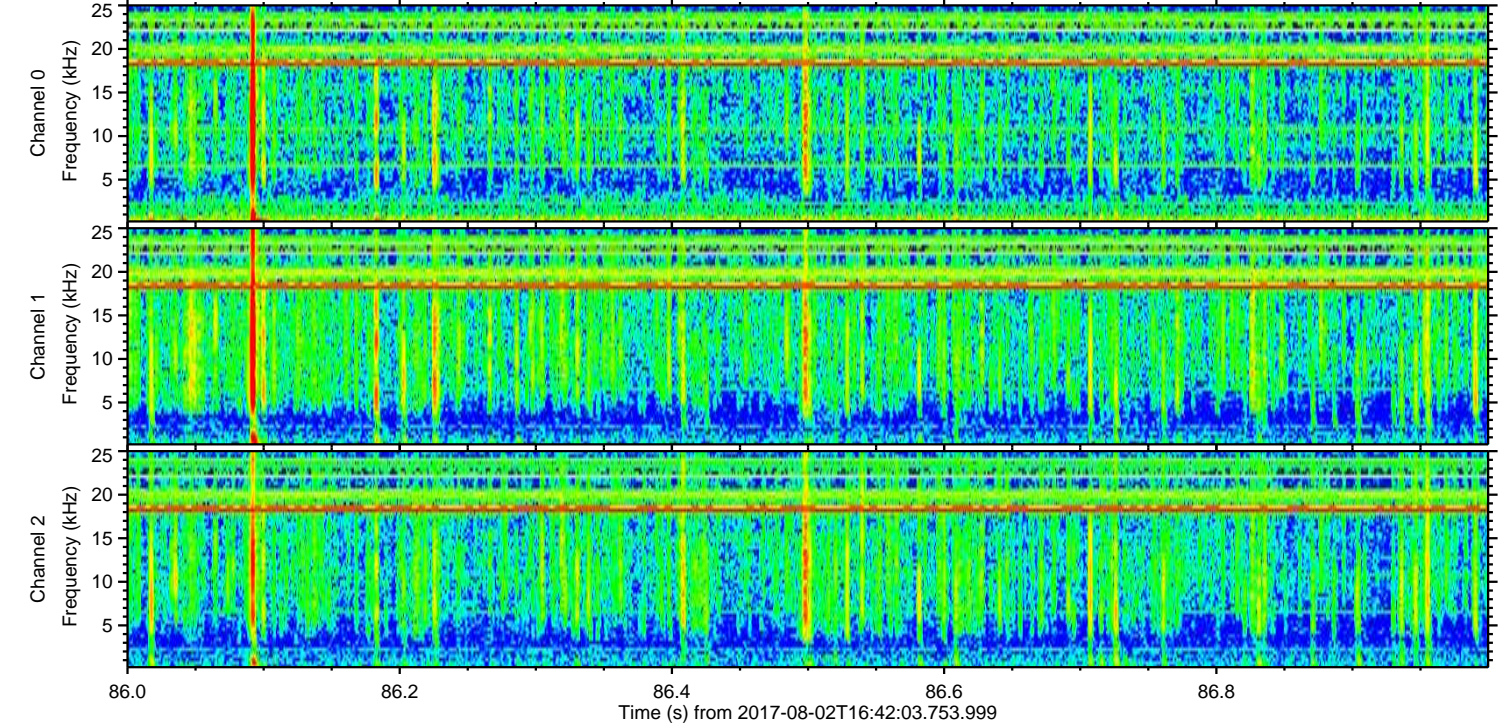
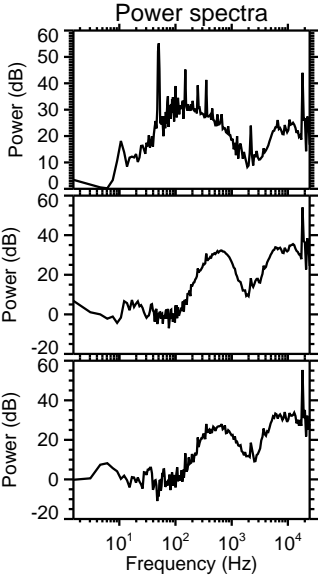
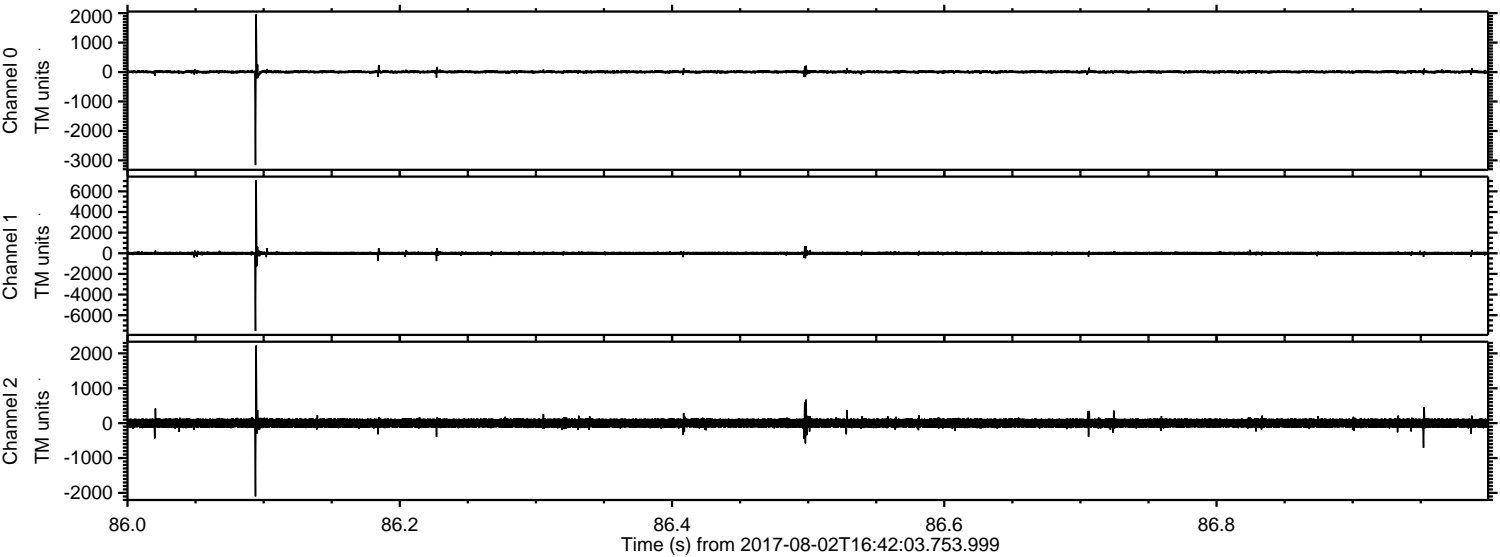

ELMAVAN 3D WAVEFORMS (Measured data sampled at 50 kHz) 50999 packets of 144 samples from 2017-08-02T16:42:03.753.999. Part 120/147

Processed Wed Aug 2 18:50:03 2017 by ELM ver.2012-10-06 from 001__elm20170802_164202__dat00.bin

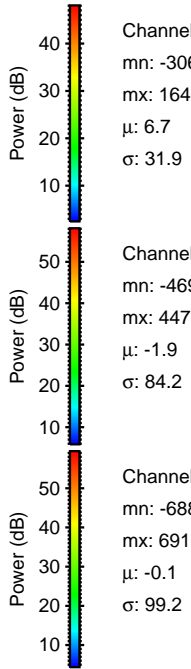
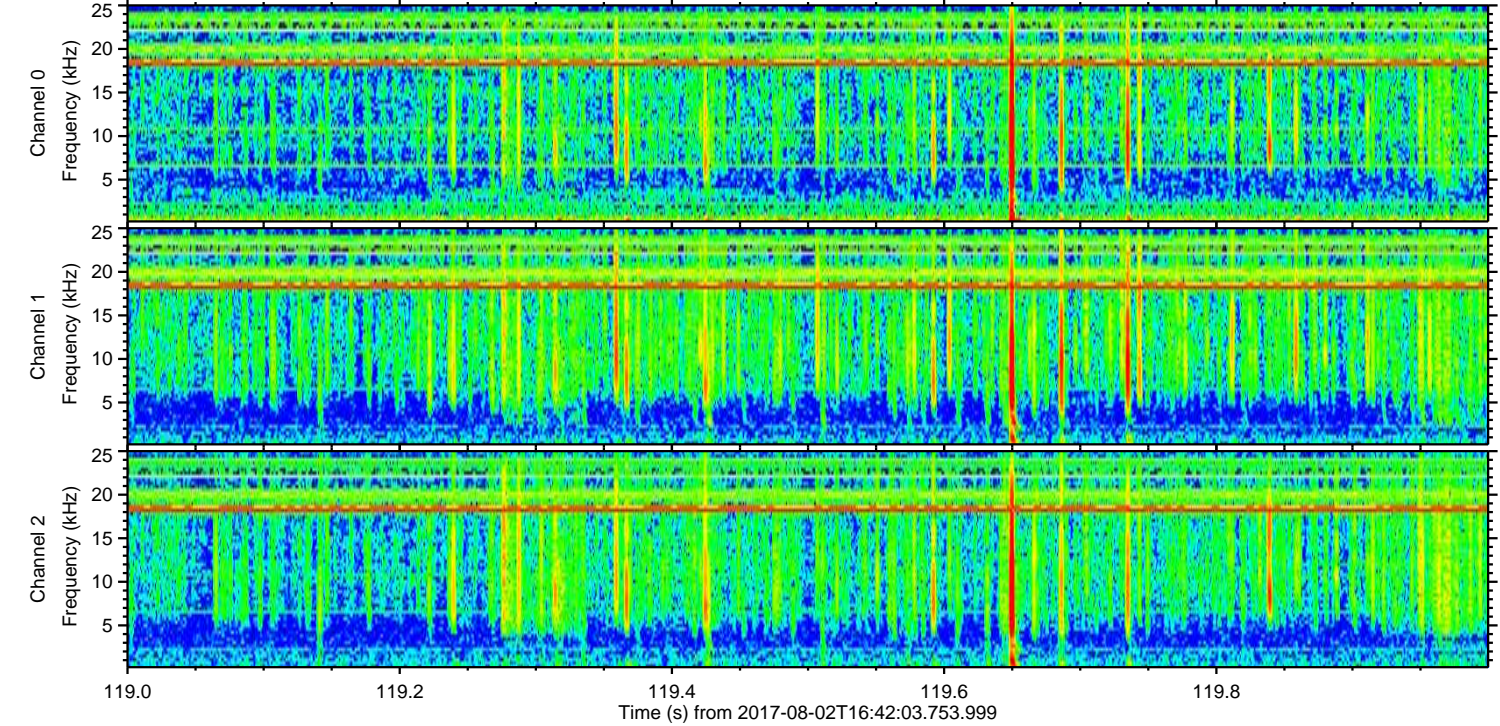
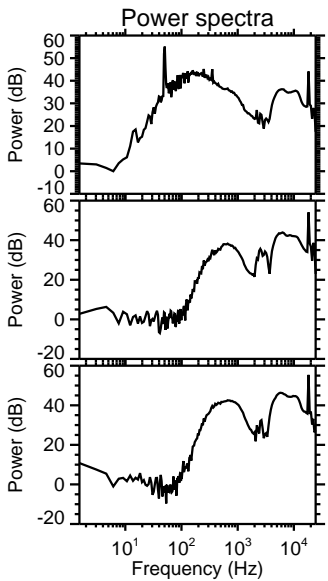
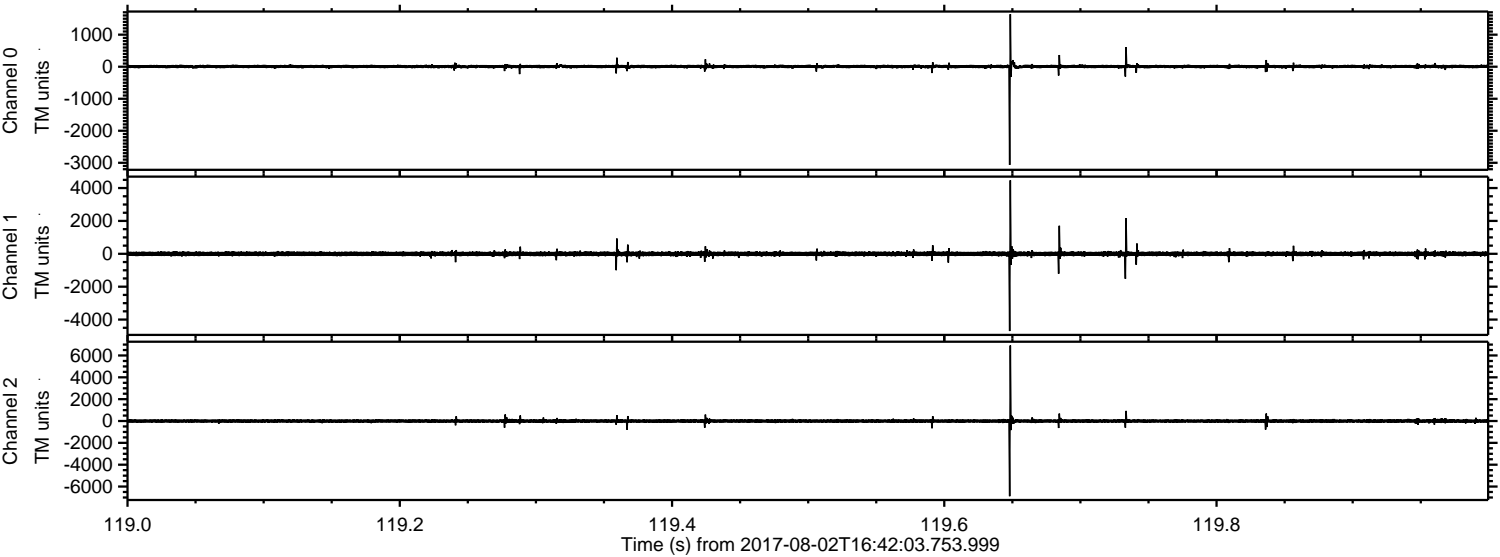

ELMAVAN 3D WAVEFORMS (Measured data sampled at 50 kHz) 50999 packets of 144 samples from 2017-08-02T16:42:03.753.999. Part 5/147

Processed Wed Aug 2 18:50:03 2017 by ELM ver.2012-10-06 from 001__elm20170802_164202__dat00.bin

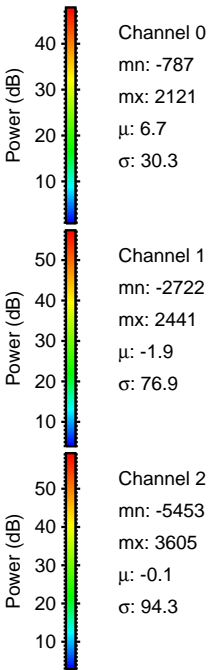
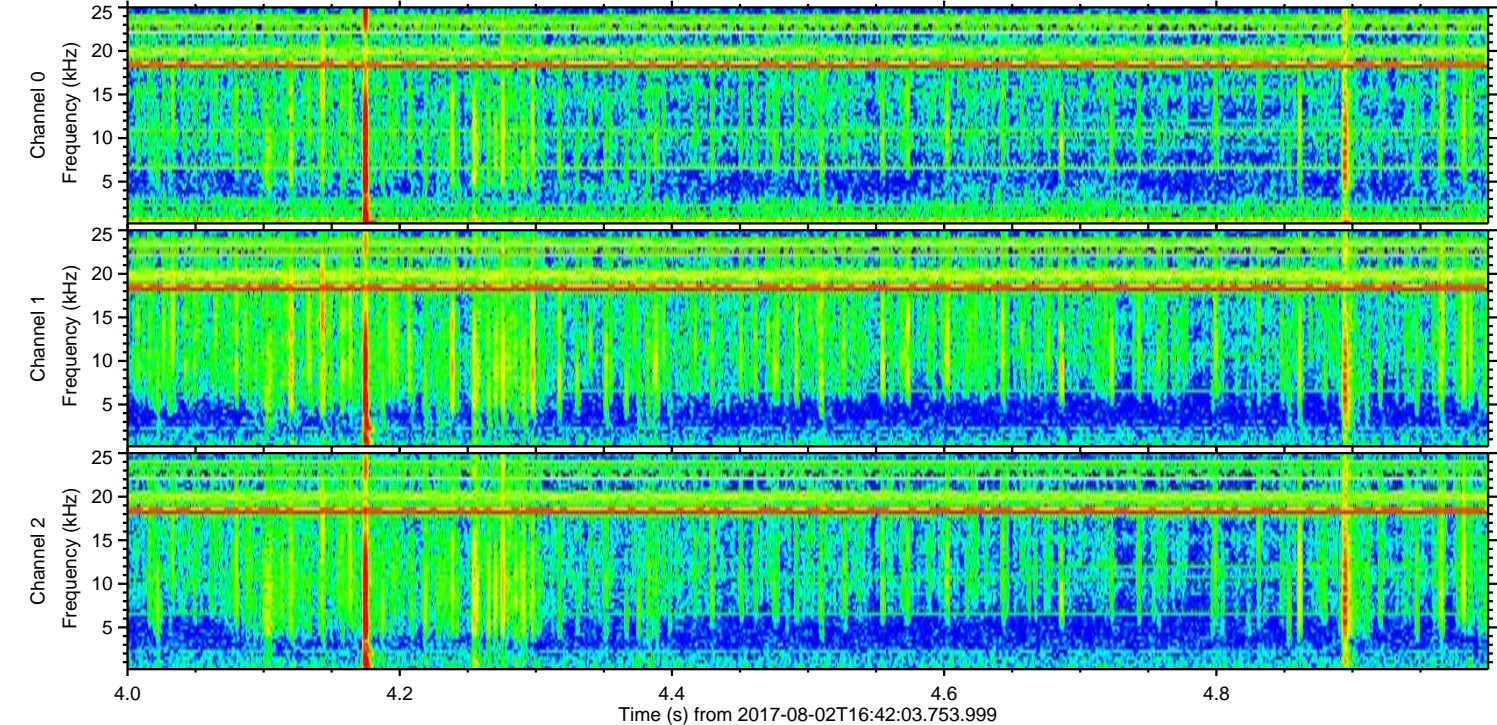
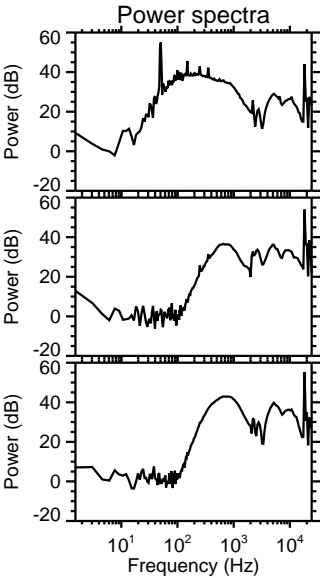
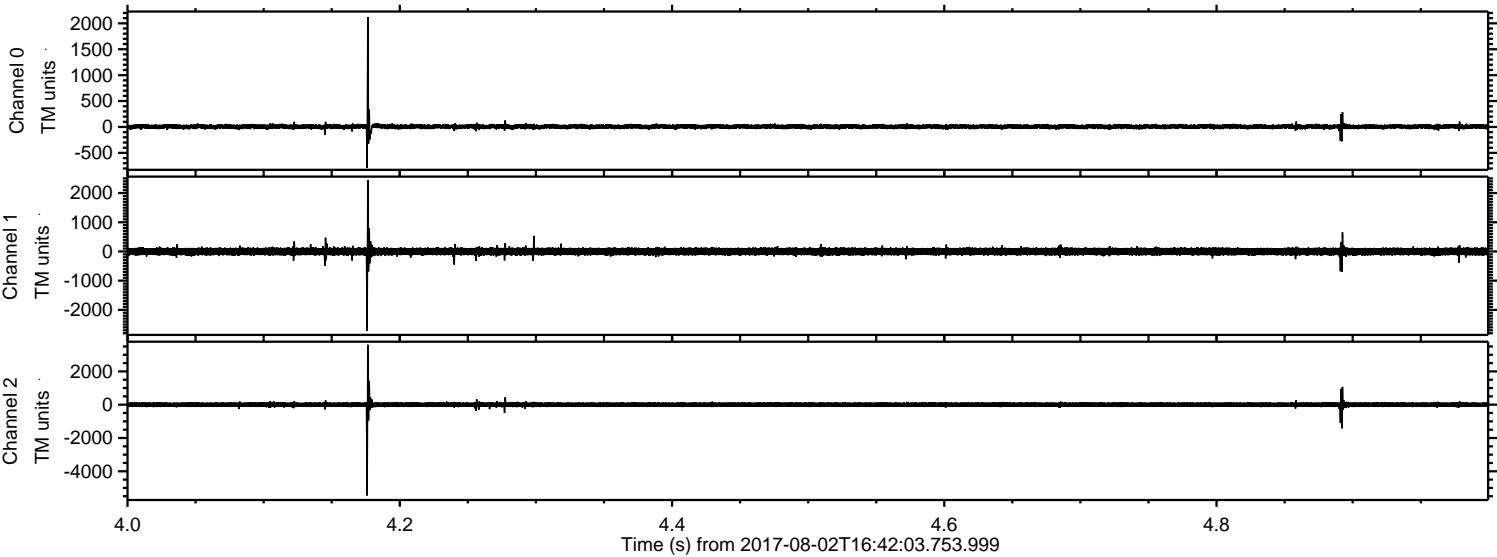

Processed Wed Aug 2 18:50:04 2017 by ELM ver.2012-10-06 from 001__elm20170802_164202__dat00.bin

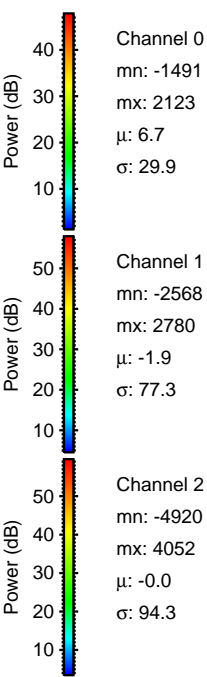
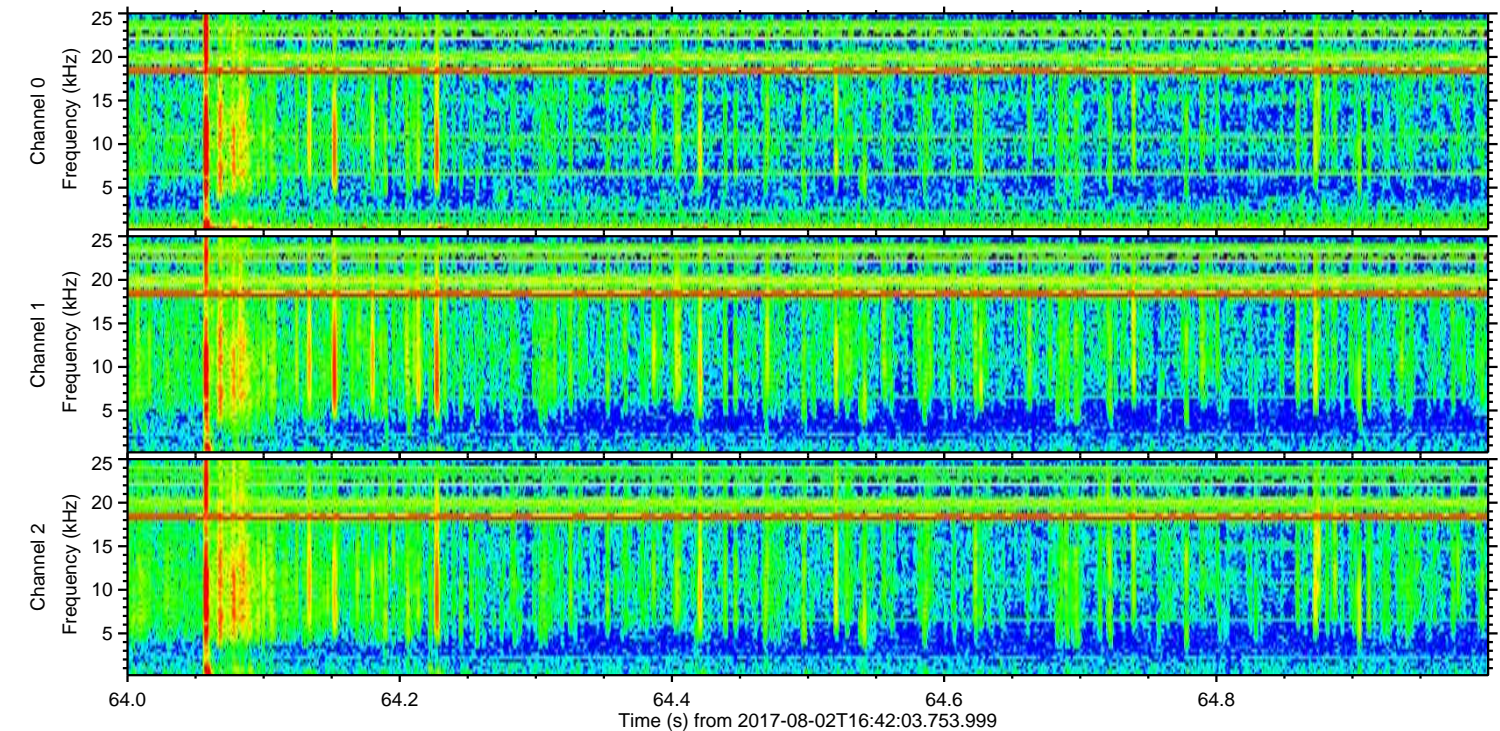
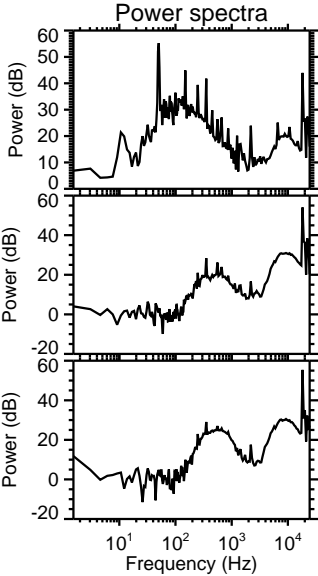
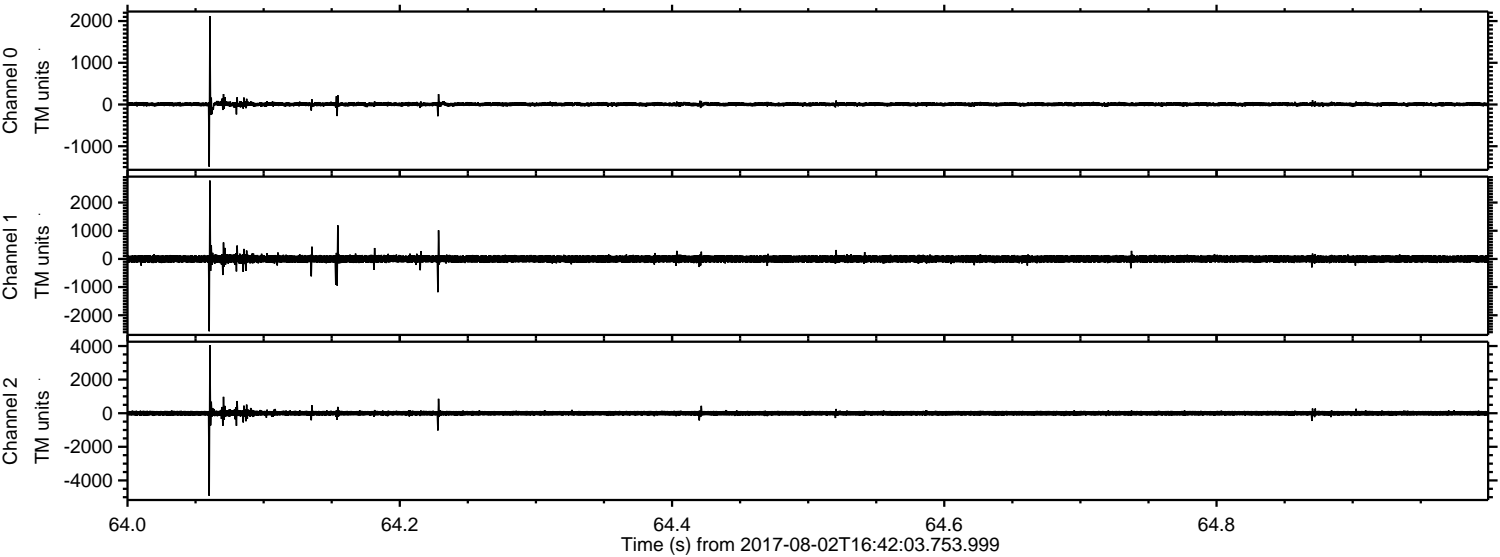

Processed Wed Aug 2 18:50:05 2017 by ELM ver.2012-10-06 from 001__elm20170802_164202__dat00.bin

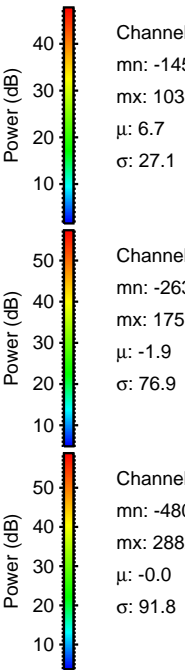
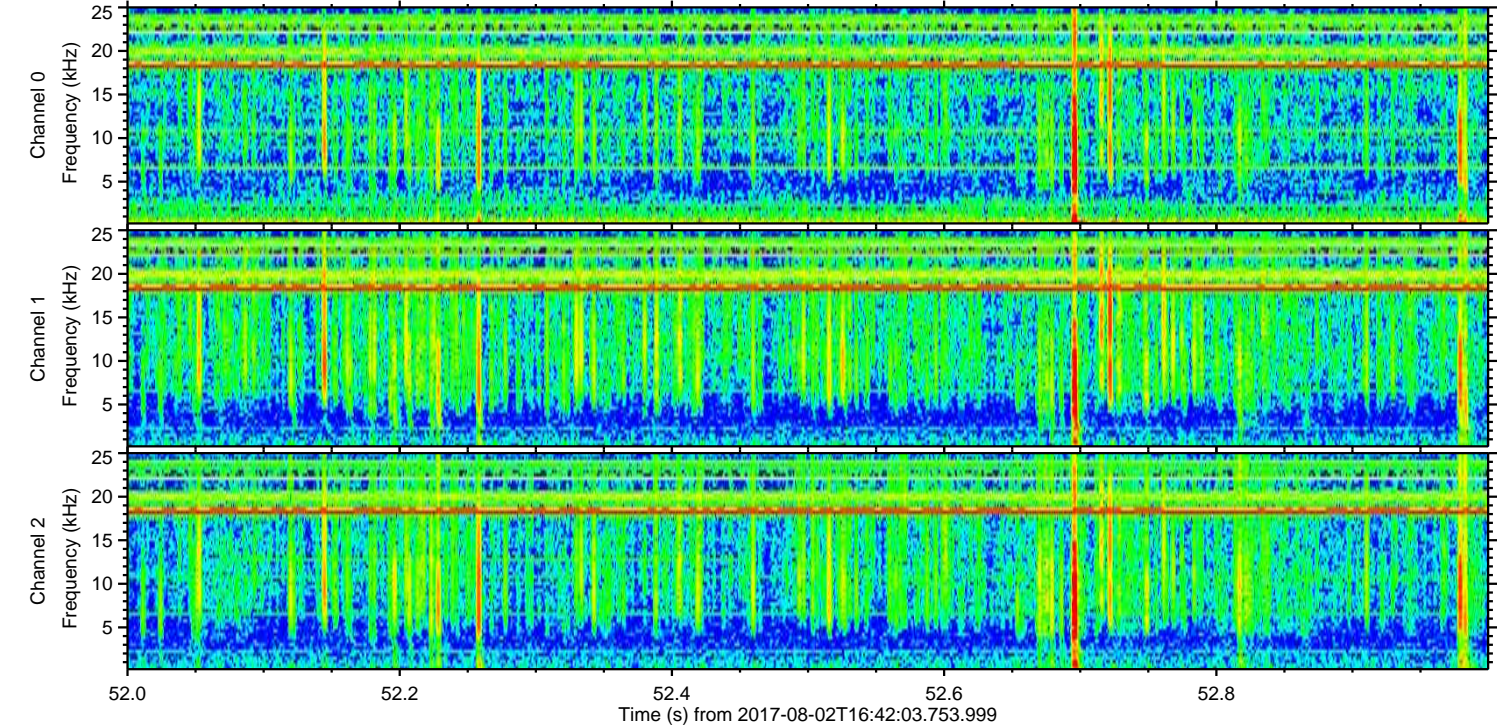
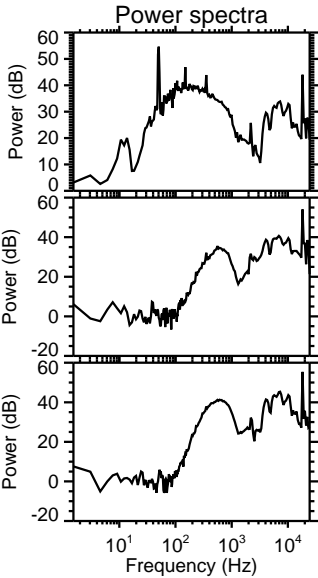
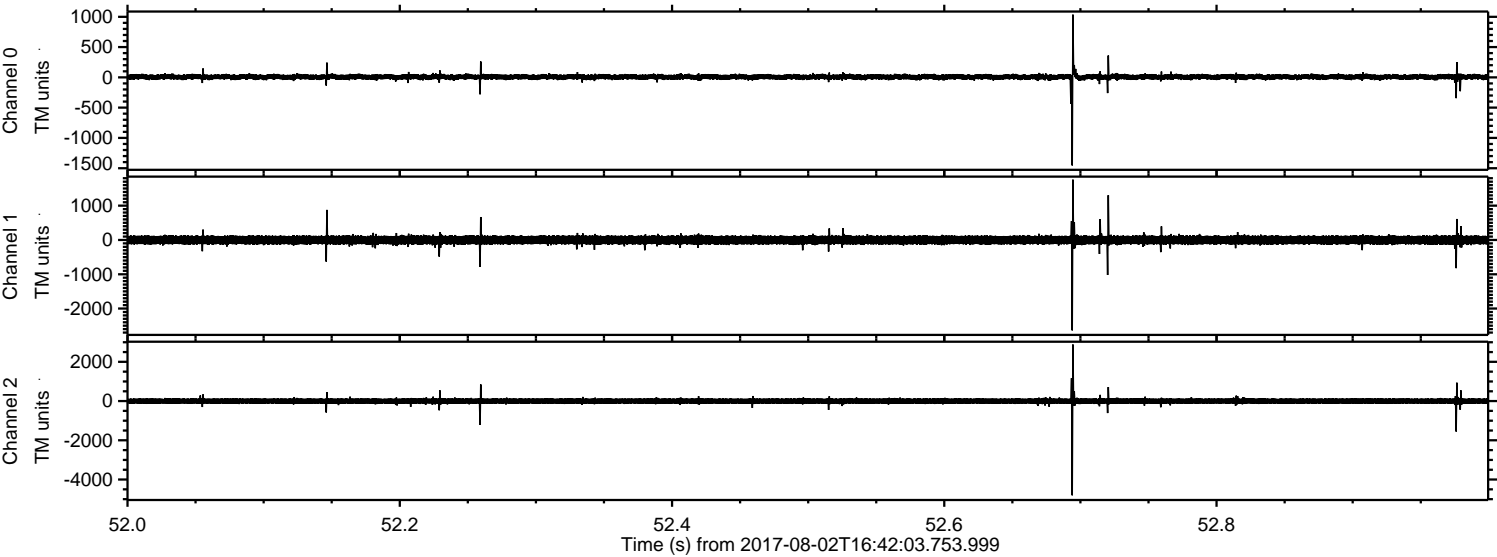

Processed Wed Aug 2 18:50:05 2017 by ELM ver.2012-10-06 from 001__elm20170802_164202__dat00.bin

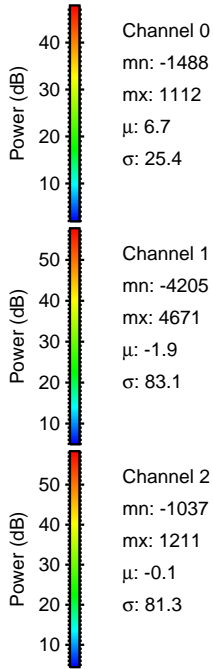
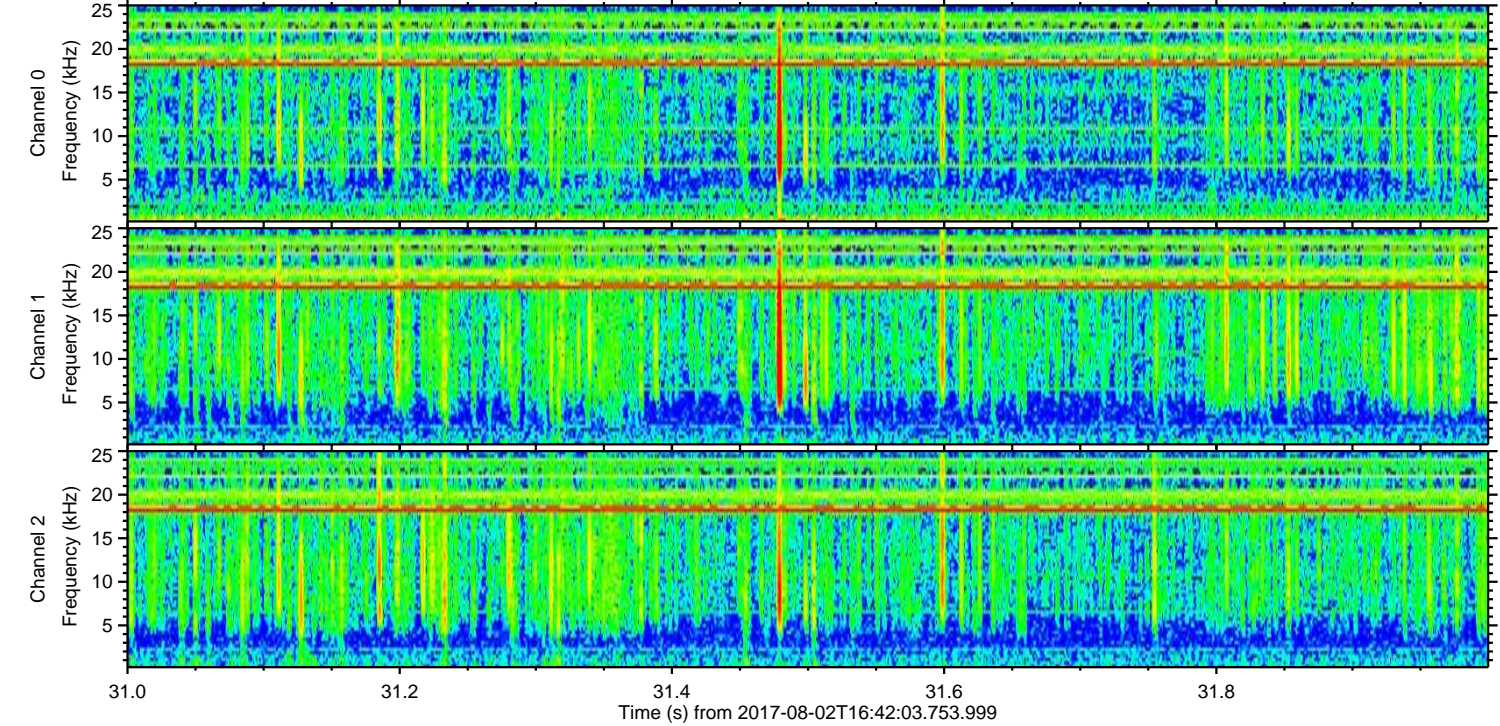
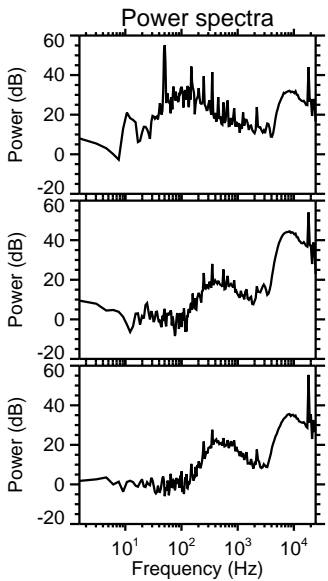
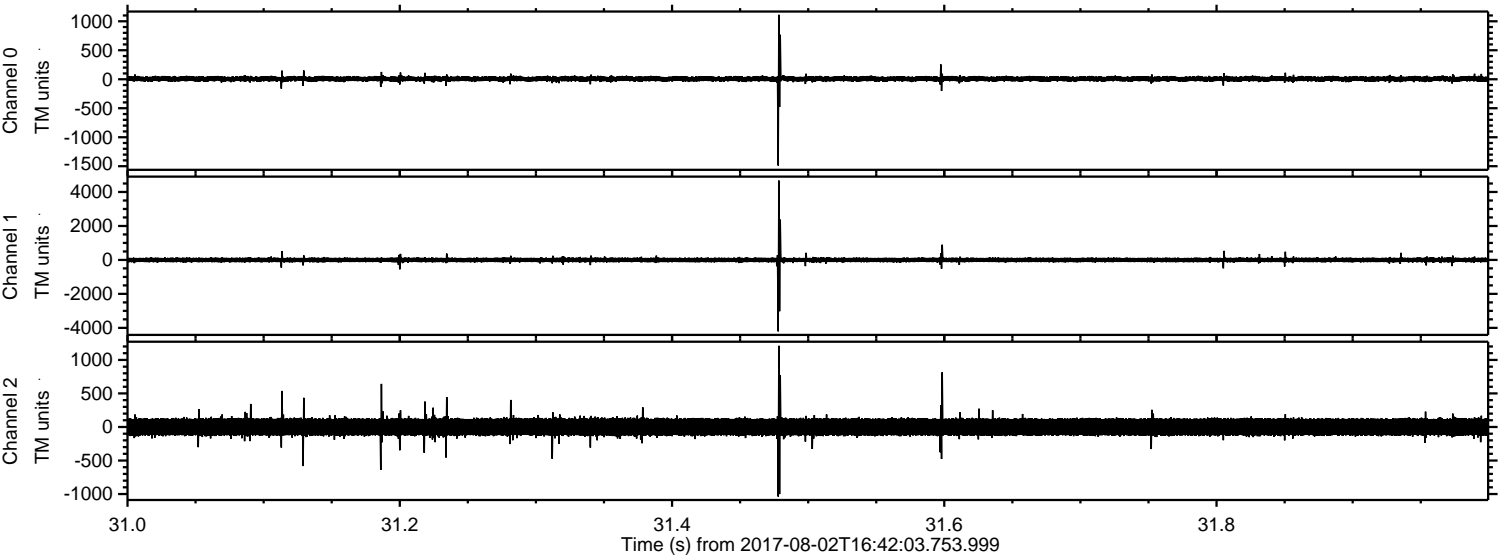

Channel 0
mn: -1488
mx: 1112
 μ : 6.7
 σ : 25.4

Channel 1
mn: -4205
mx: 4671
 μ : -1.9
 σ : 83.1

Channel 2
mn: -1037
mx: 1211
 μ : -0.1
 σ : 81.3

Processed Wed Aug 2 18:50:06 2017 by ELM ver.2012-10-06 from 001__elm20170802_164202__dat00.bin

