

ELMAVAN 3D WAVEFORMS (Measured data sampled at 50 kHz) 51000 packets of 144 samples from 2017-08-02T15:47:01.493.000.

Processed Wed Aug 2 17:54:36 2017 by ELM ver.2012-10-06 from 001__elm20170802_154700__dat00.bin

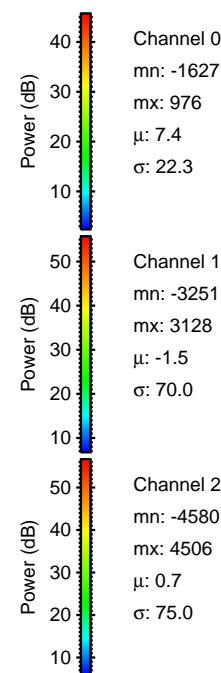
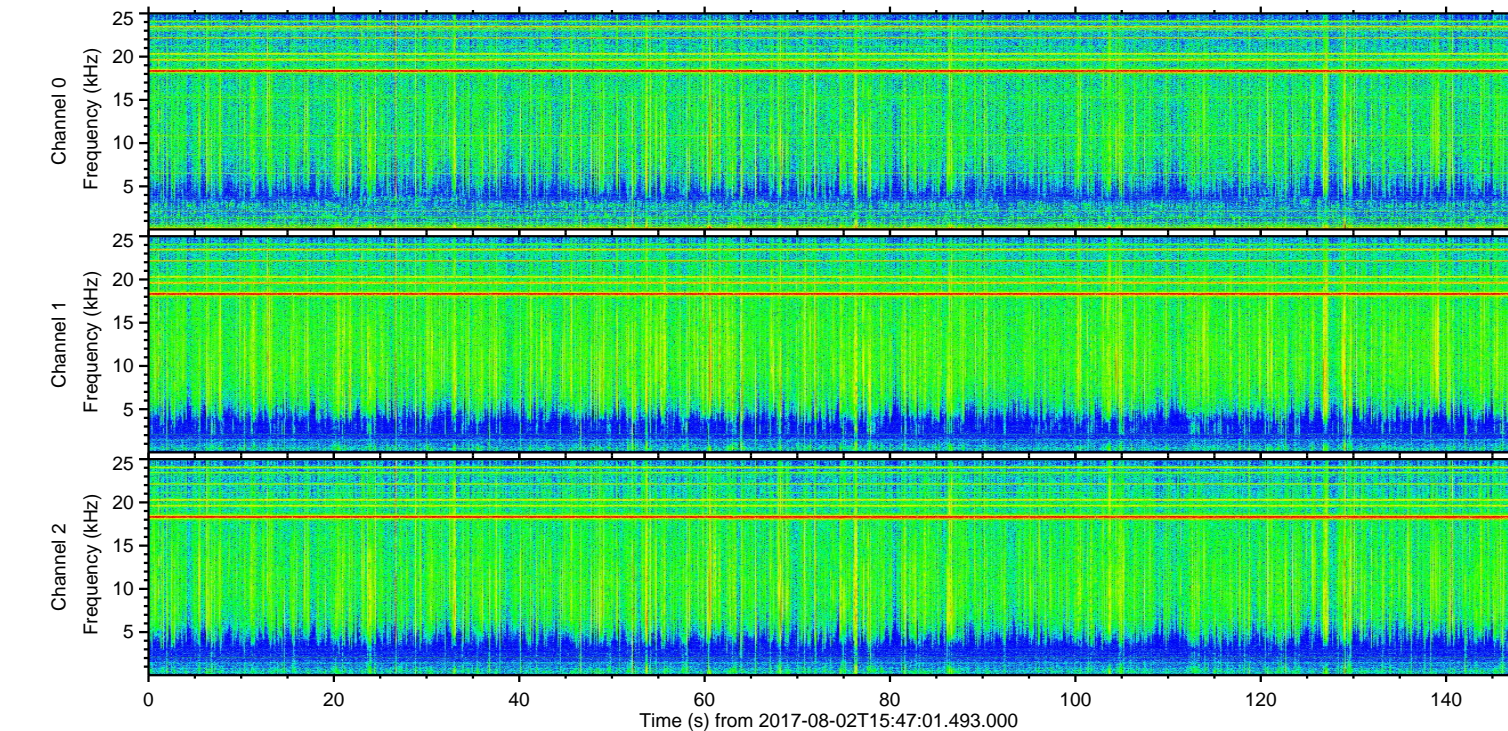
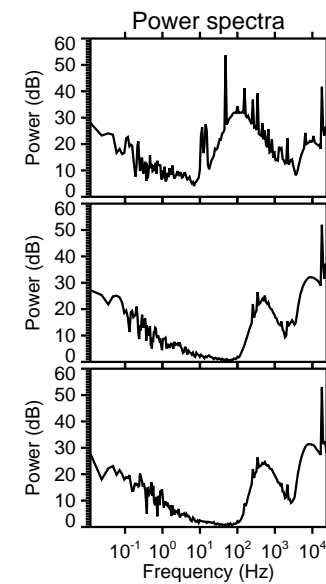
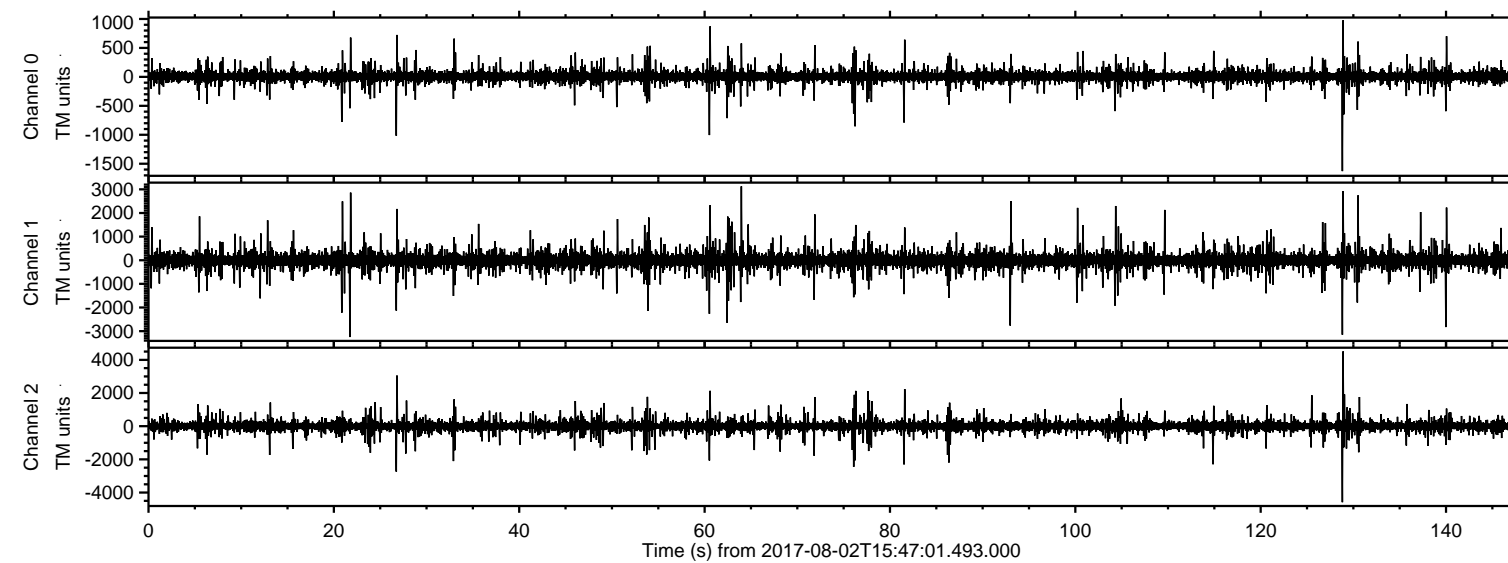

ELMAVAN 3D WAVEFORMS (Measured data sampled at 50 kHz) 51000 packets of 144 samples from 2017-08-02T15:47:01.493.000. Part 129/147

Processed Wed Aug 2 17:54:42 2017 by ELM ver.2012-10-06 from 001__elm20170802_154700__dat00.bin

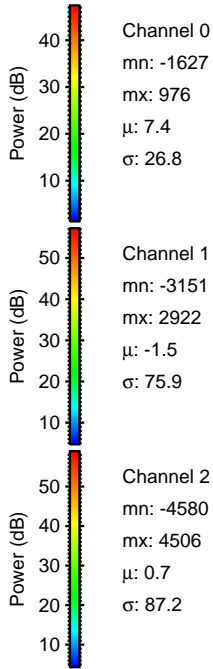
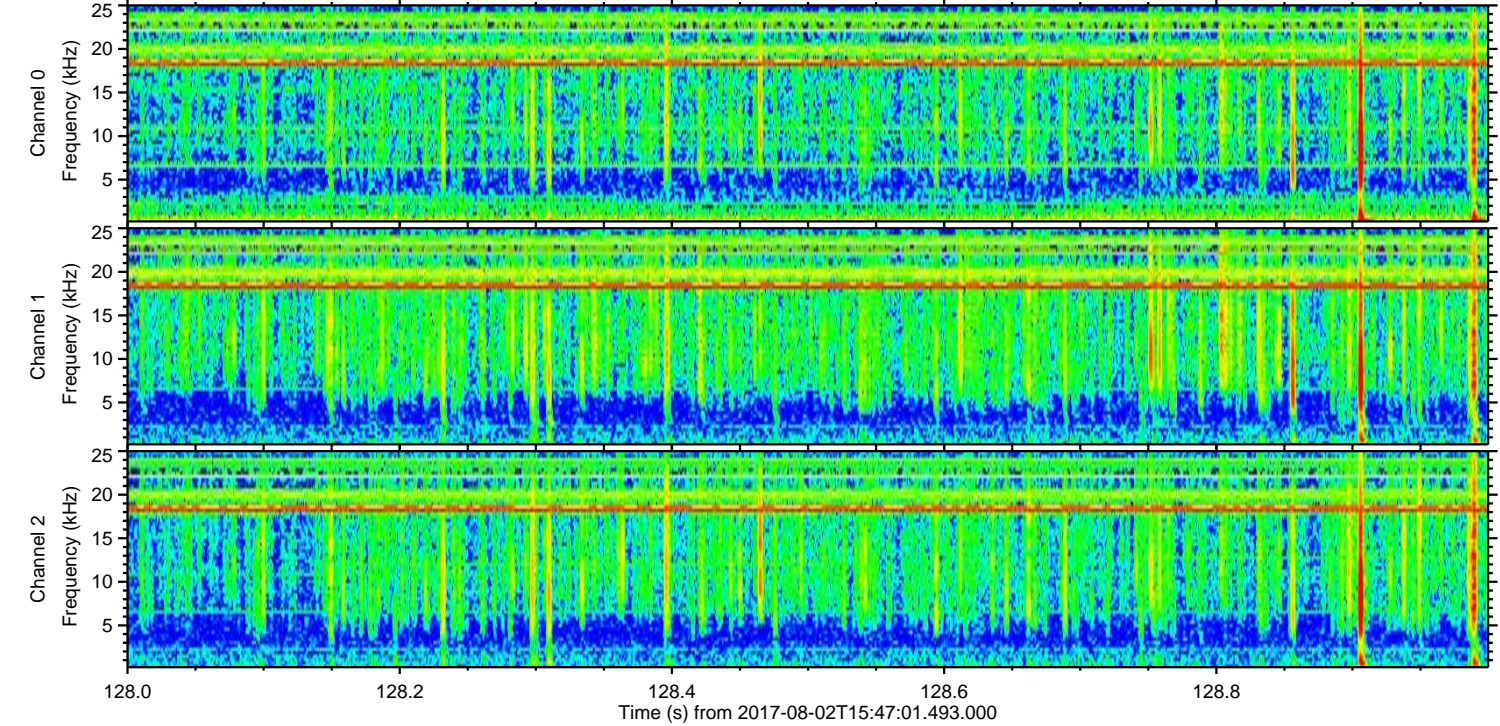
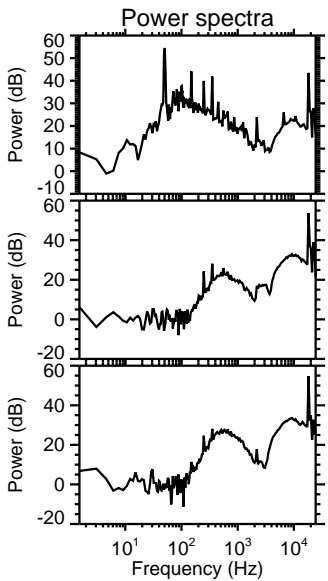
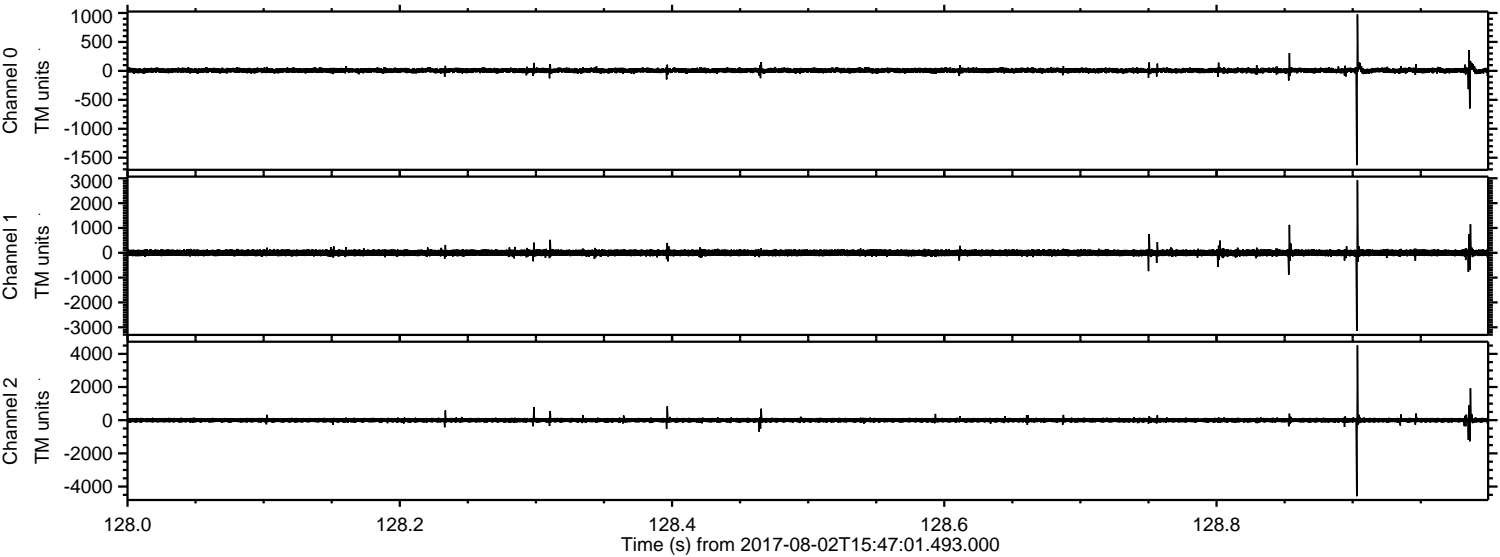

Processed Wed Aug 2 17:54:42 2017 by ELM ver.2012-10-06 from 001__elm20170802_154700__dat00.bin

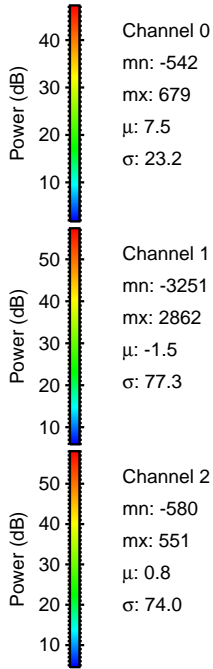
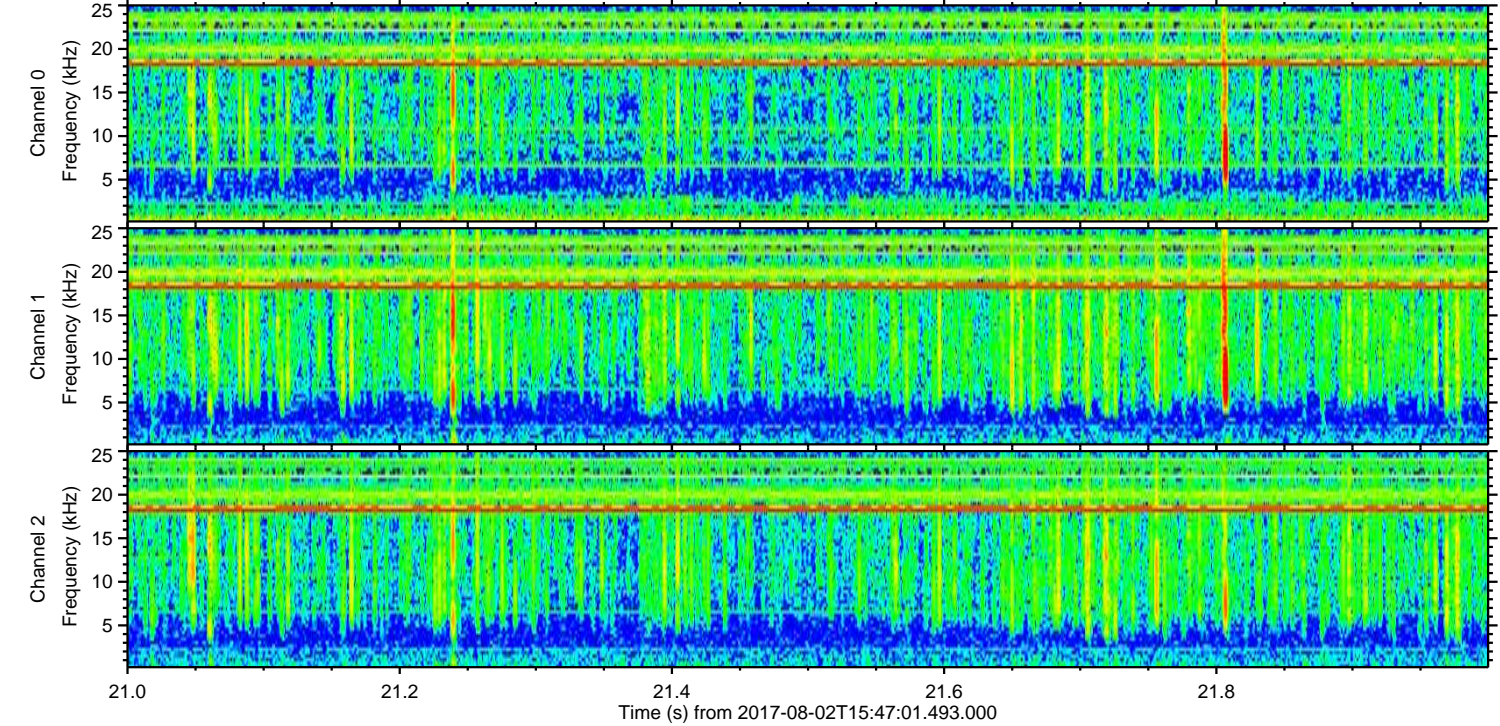
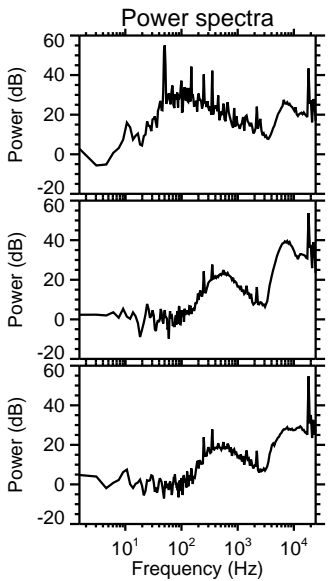
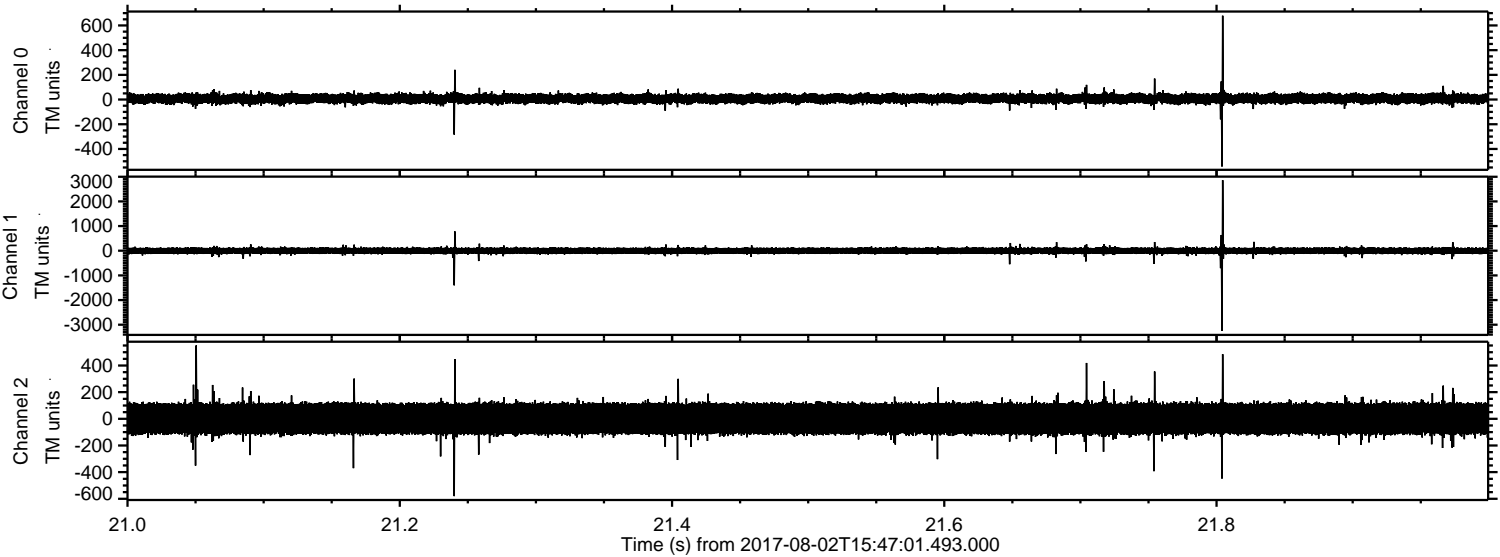

Processed Wed Aug 2 17:54:43 2017 by ELM ver.2012-10-06 from 001__elm20170802_154700__dat00.bin

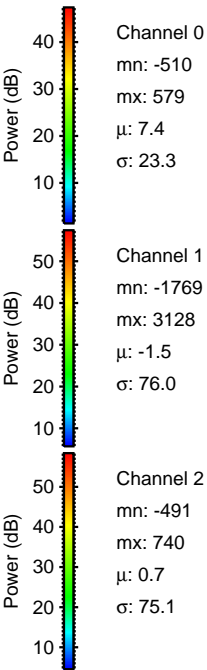
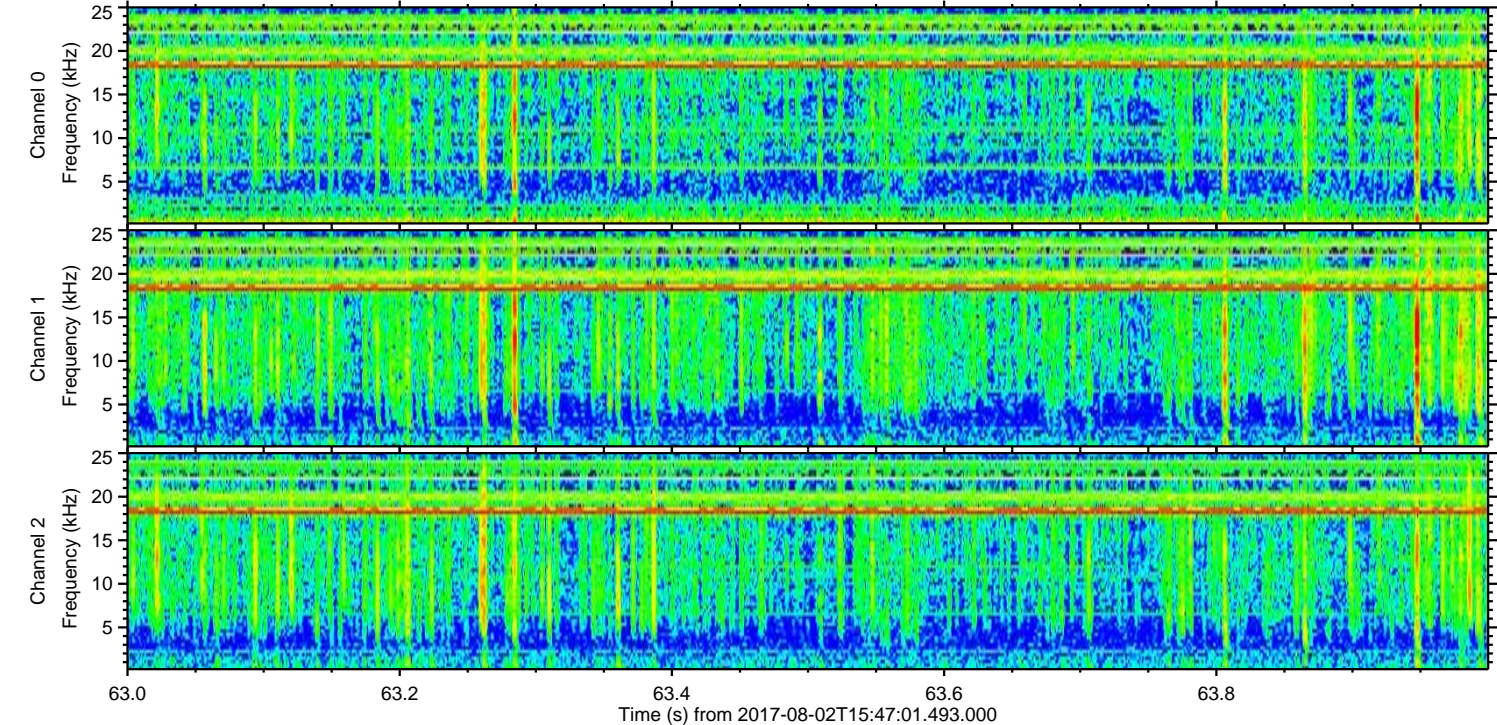
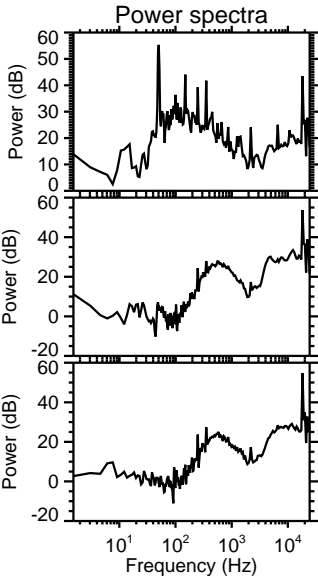
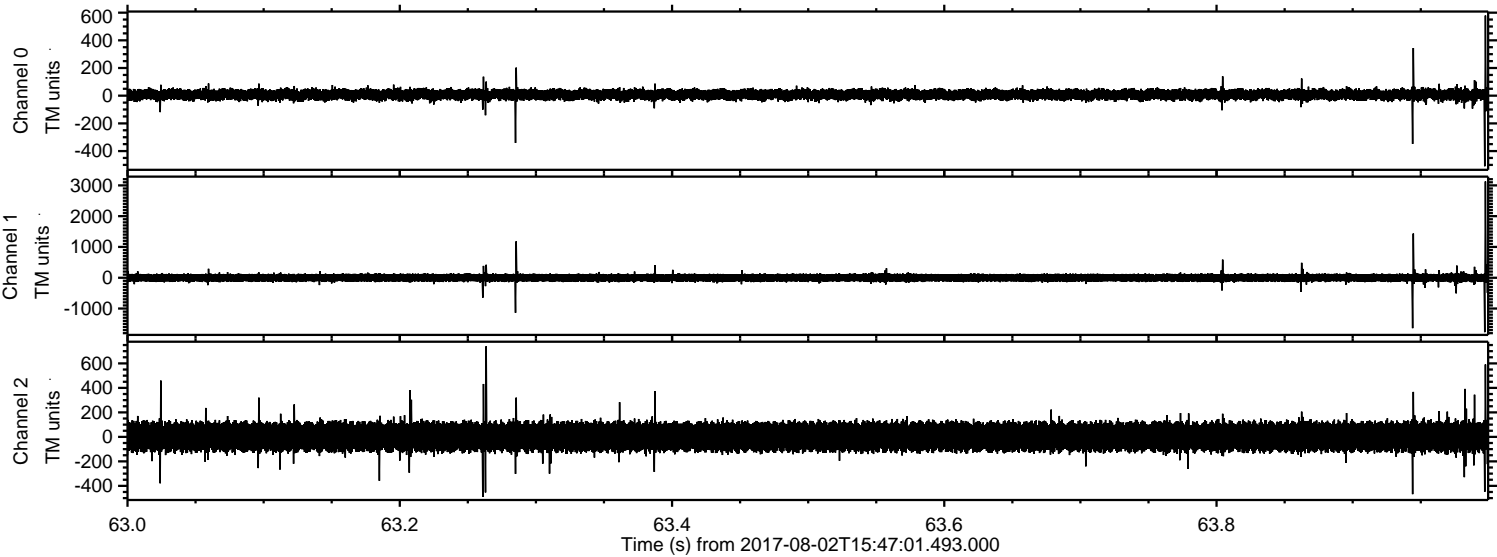

Processed Wed Aug 2 17:54:44 2017 by ELM ver.2012-10-06 from 001__elm20170802_154700__dat00.bin

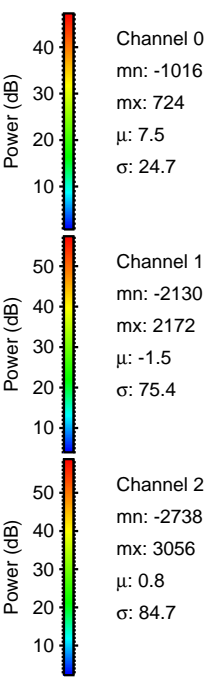
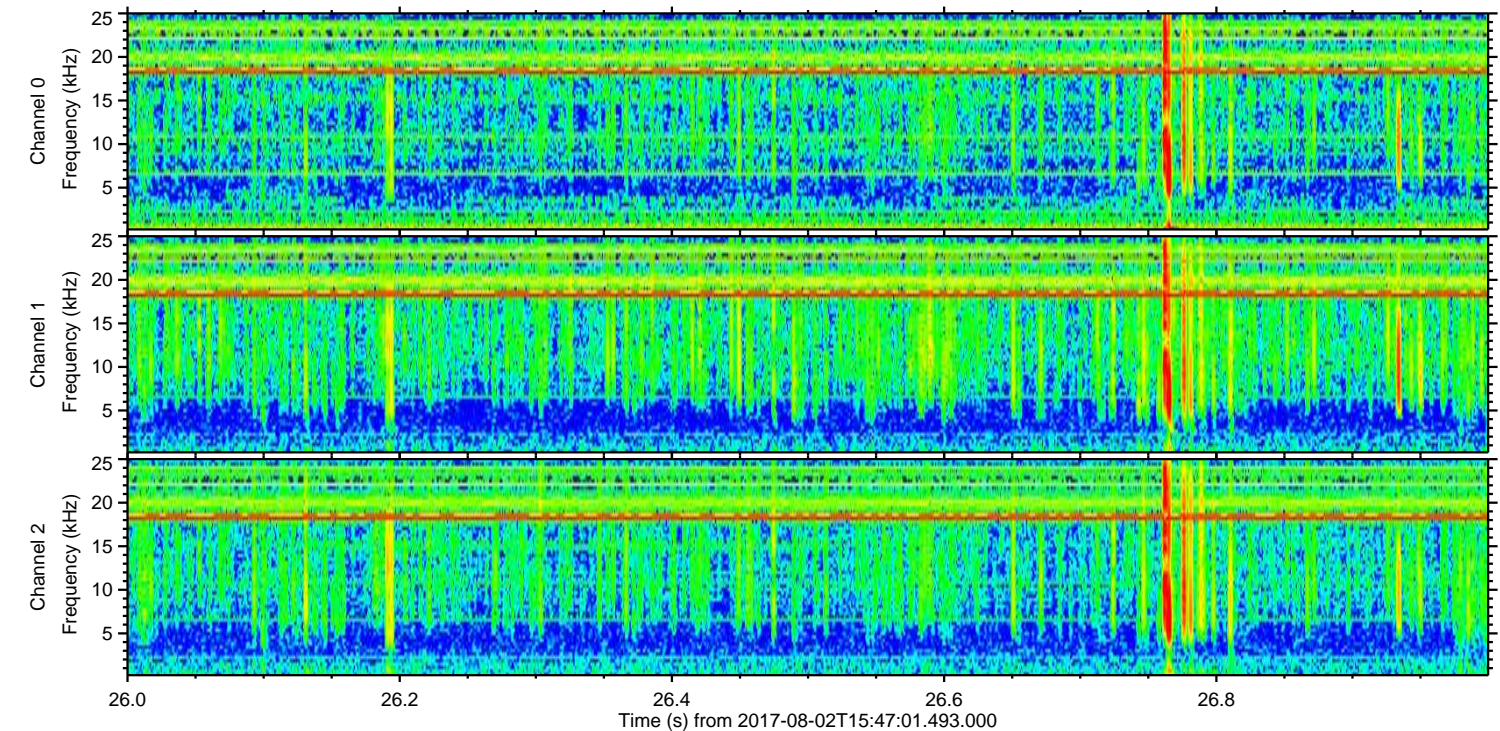
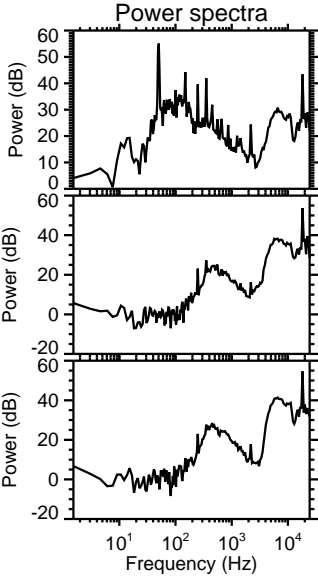
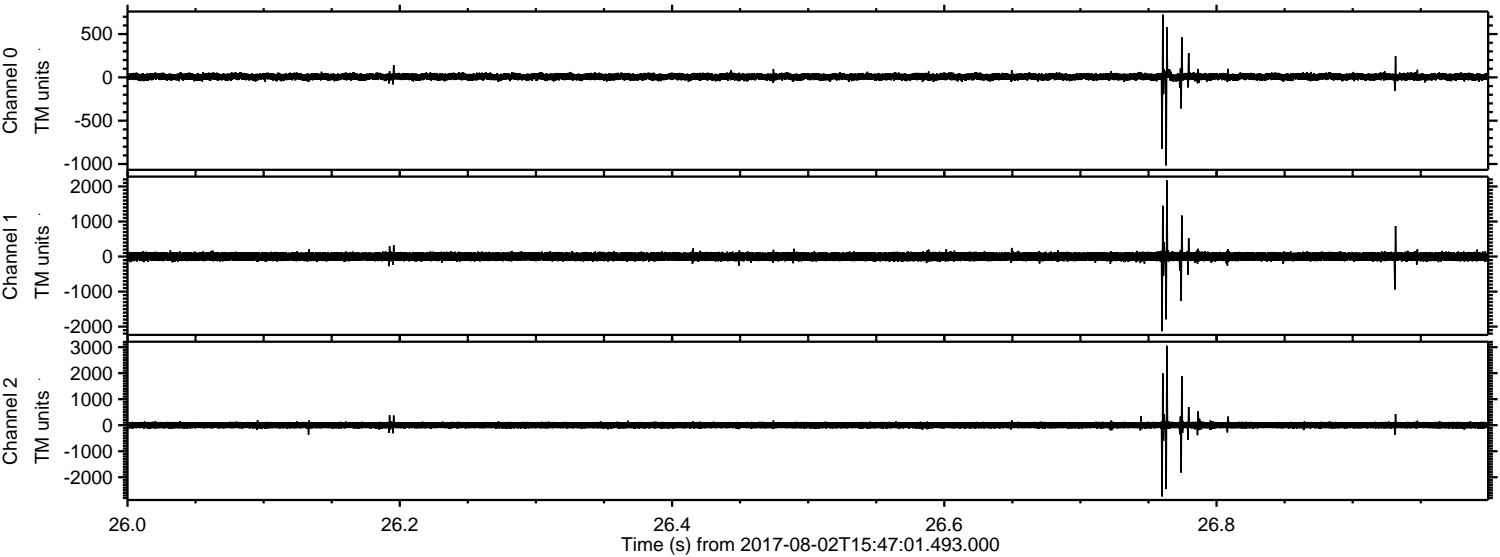

ELMAVAN 3D WAVEFORMS (Measured data sampled at 50 kHz) 51000 packets of 144 samples from 2017-08-02T15:47:01.493.000. Part 141/147

Processed Wed Aug 2 17:54:44 2017 by ELM ver.2012-10-06 from 001__elm20170802_154700__dat00.bin

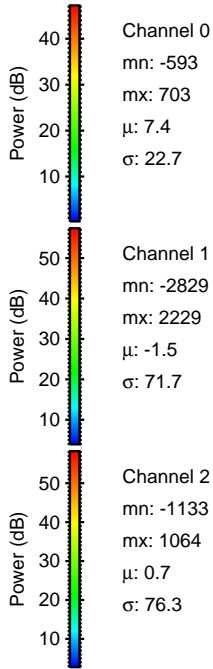
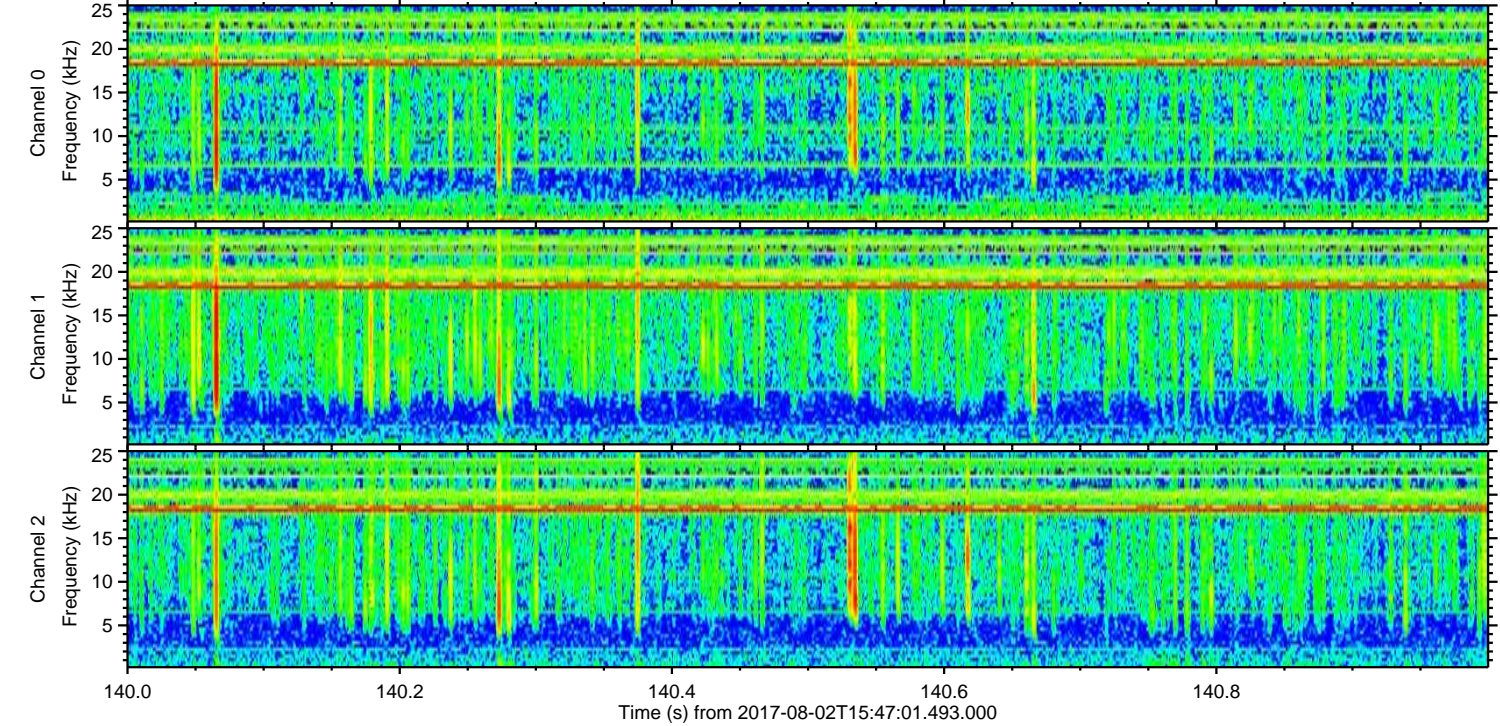
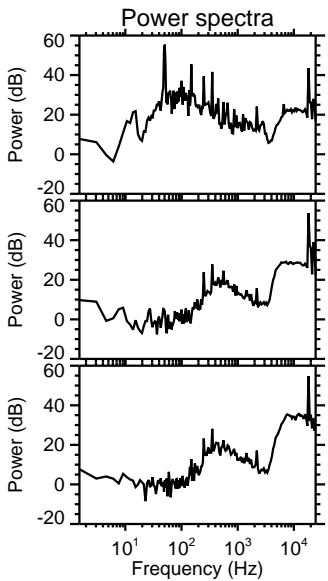
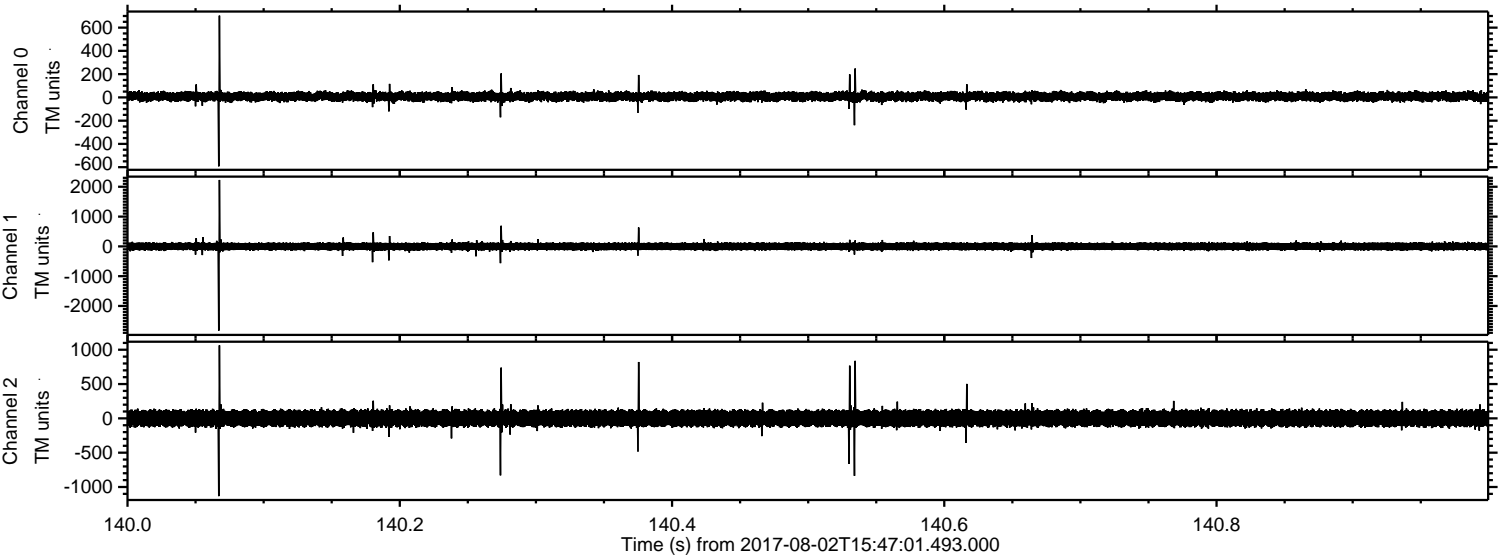

Processed Wed Aug 2 17:54:45 2017 by ELM ver.2012-10-06 from 001__elm20170802_154700__dat00.bin

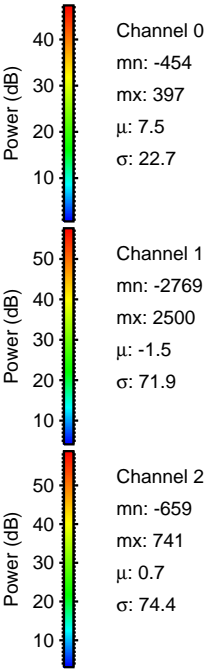
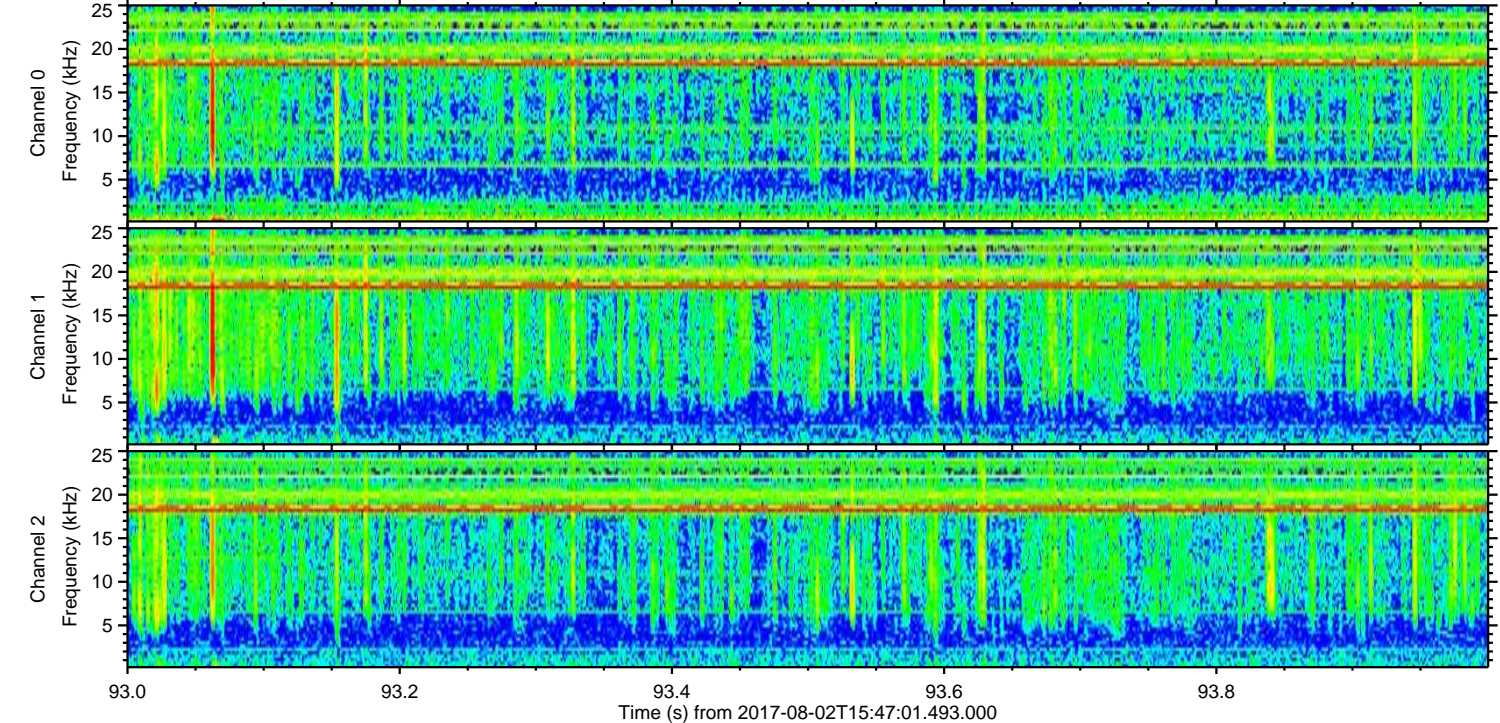
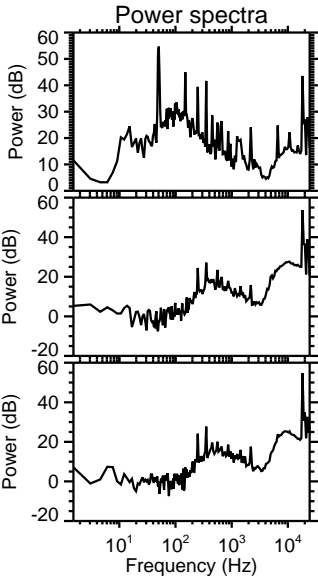
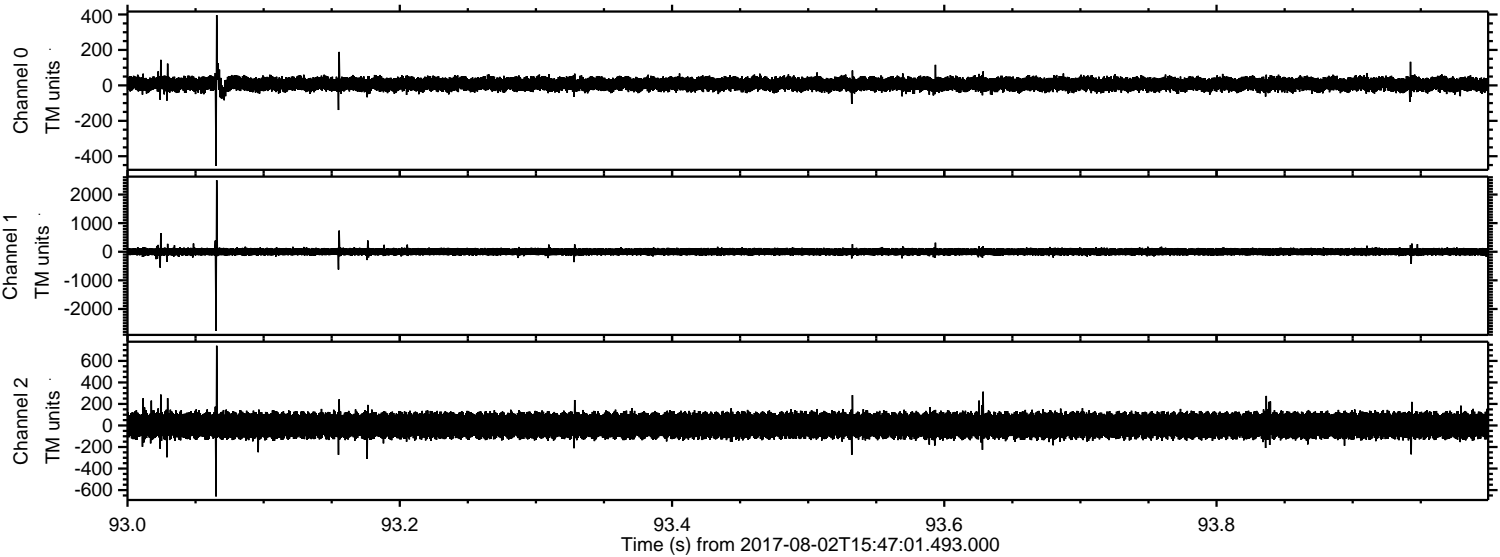

ELMAVAN 3D WAVEFORMS (Measured data sampled at 50 kHz) 51000 packets of 144 samples from 2017-08-02T15:47:01.493.000. Part 131/147

Processed Wed Aug 2 17:54:45 2017 by ELM ver.2012-10-06 from 001__elm20170802_154700__dat00.bin

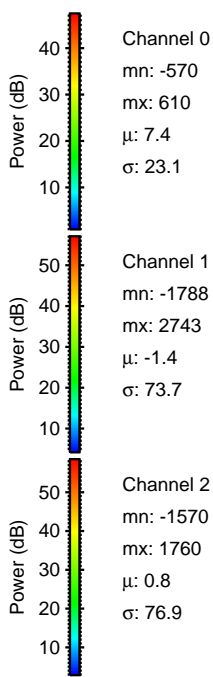
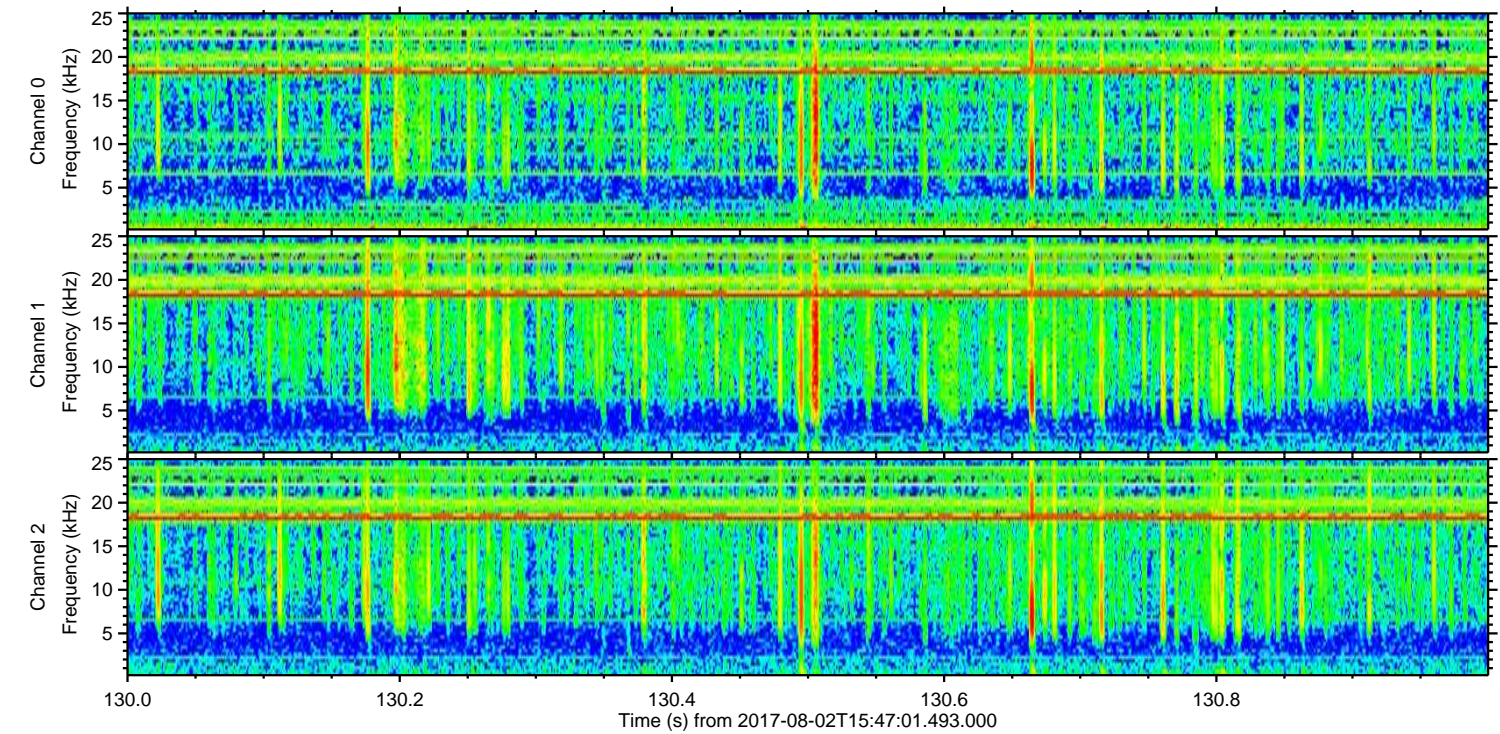
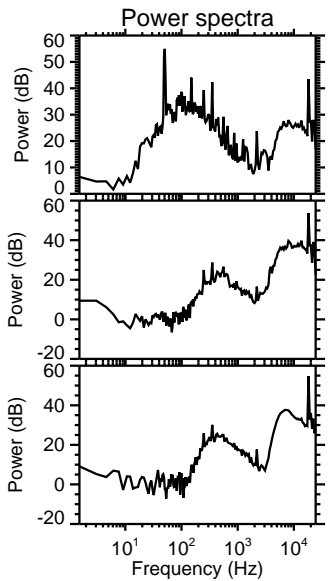
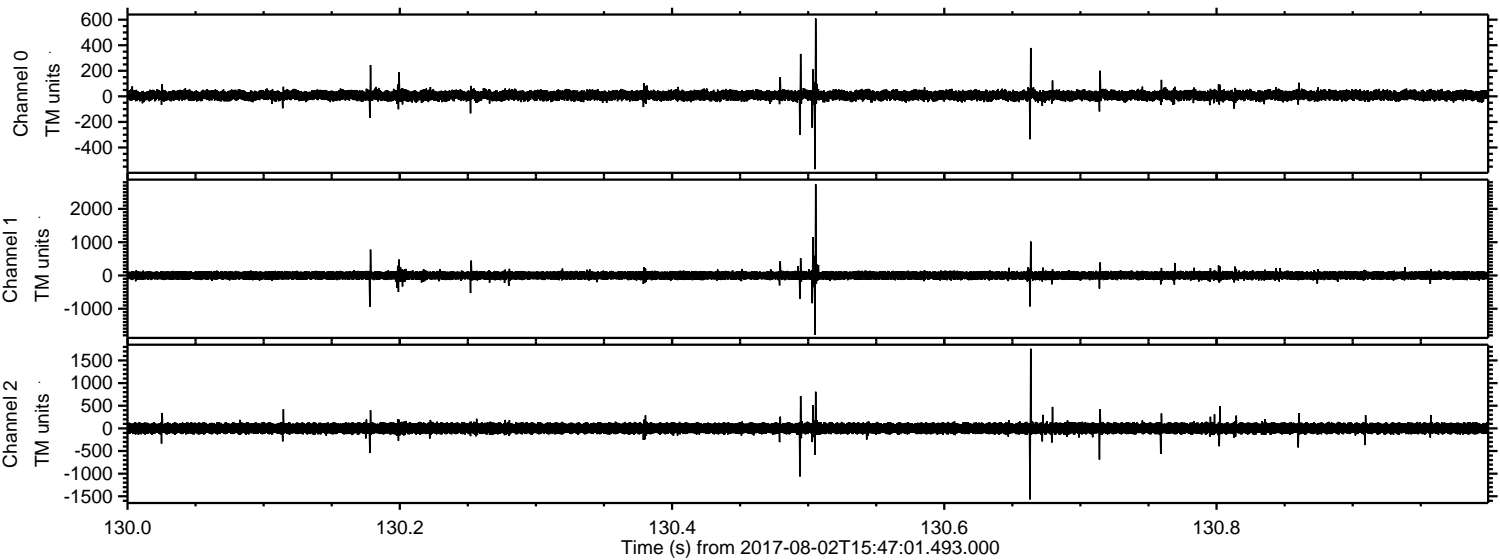

Channel 0
mn: -570
mx: 610
 μ : 7.4
 σ : 23.1

Channel 1
mn: -1788
mx: 2743
 μ : -1.4
 σ : 73.7

Channel 2
mn: -1570
mx: 1760
 μ : 0.8
 σ : 76.9

Processed Wed Aug 2 17:54:46 2017 by ELM ver.2012-10-06 from 001__elm20170802_154700__dat00.bin

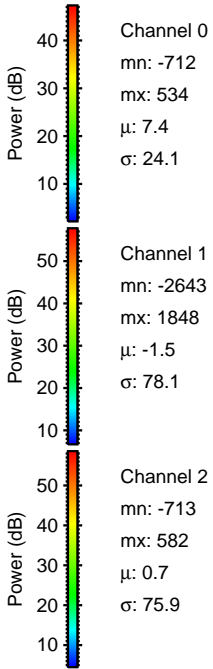
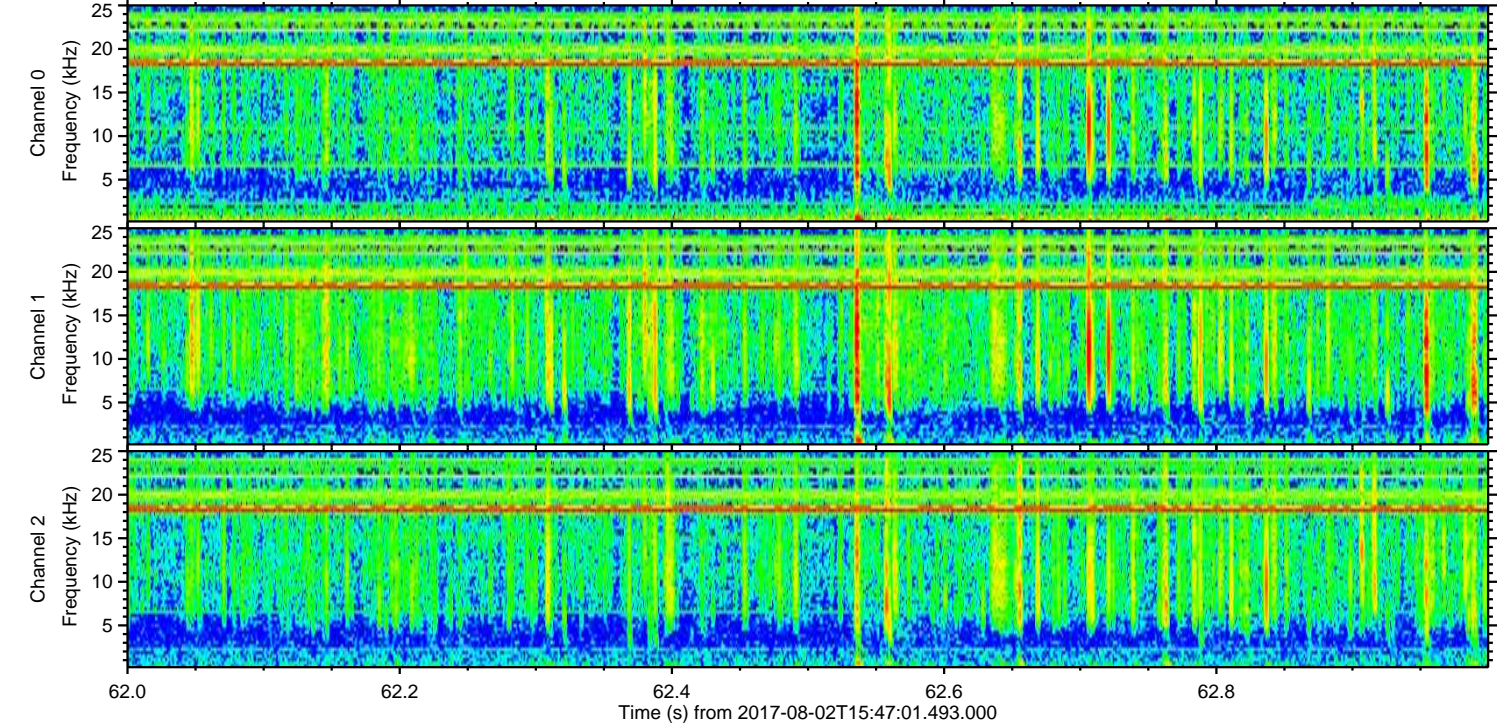
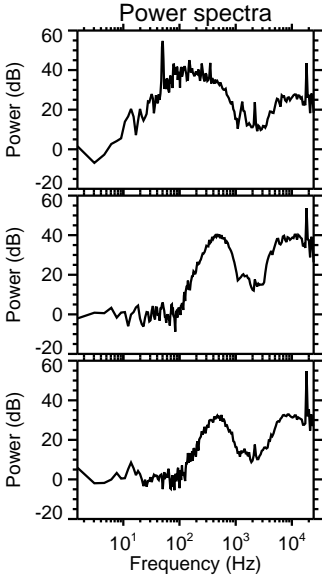
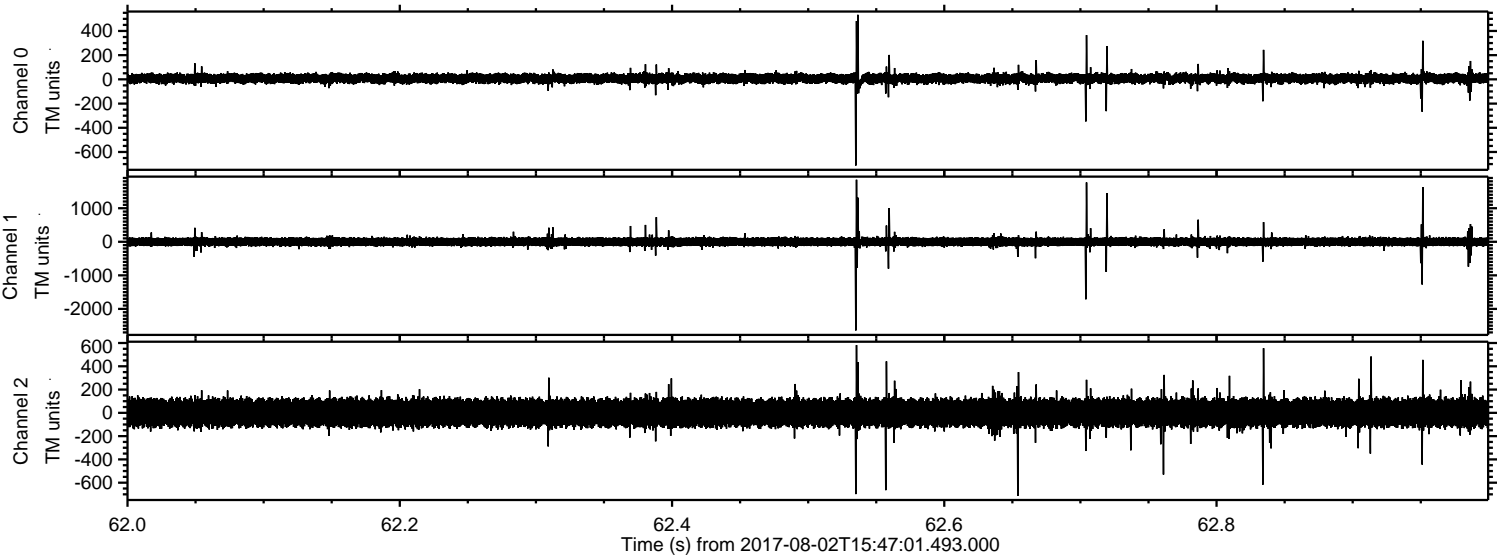

Processed Wed Aug 2 17:54:47 2017 by ELM ver.2012-10-06 from 001__elm20170802_154700__dat00.bin

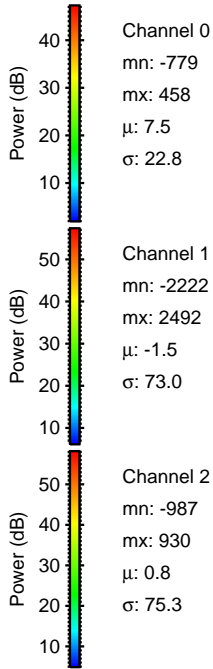
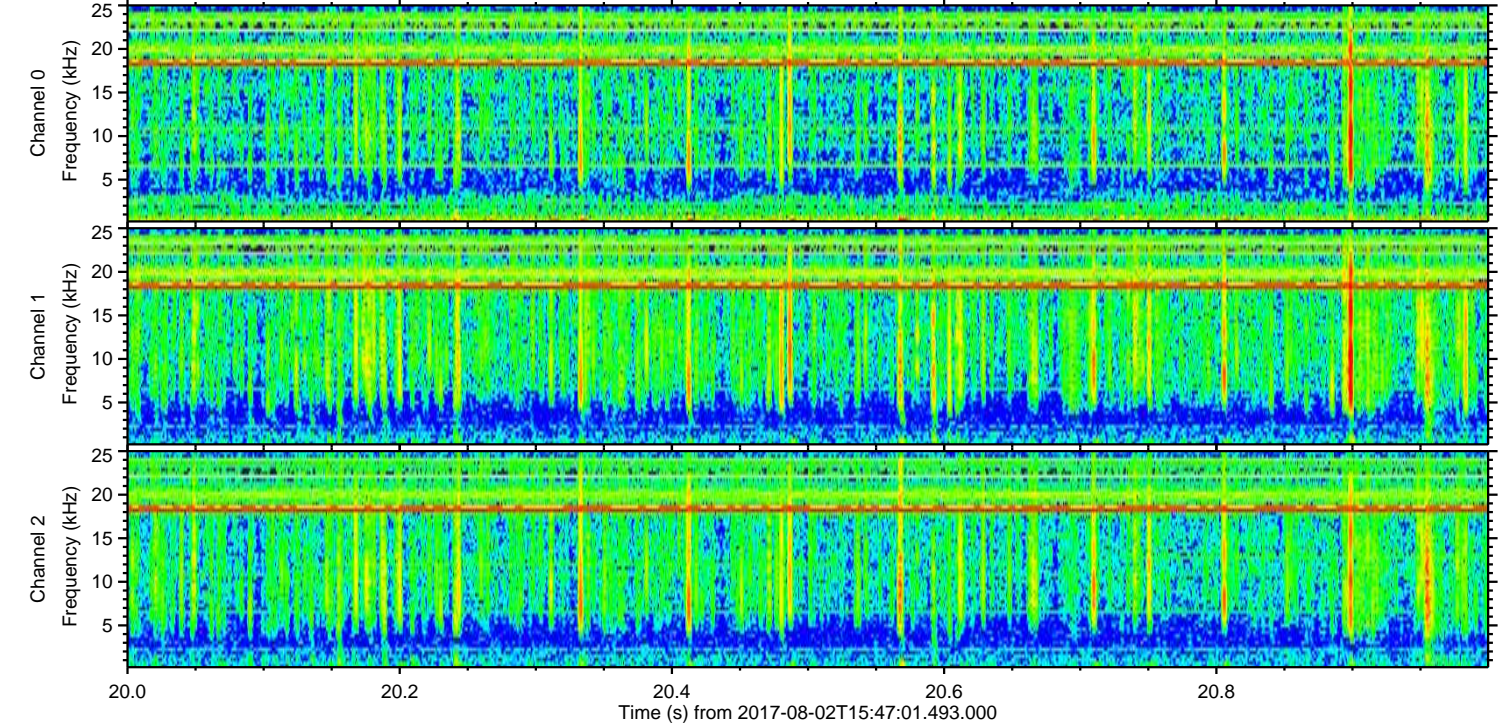
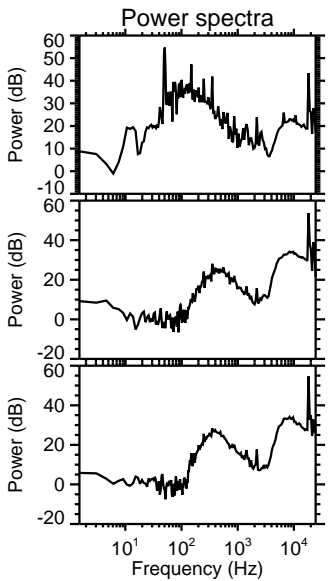
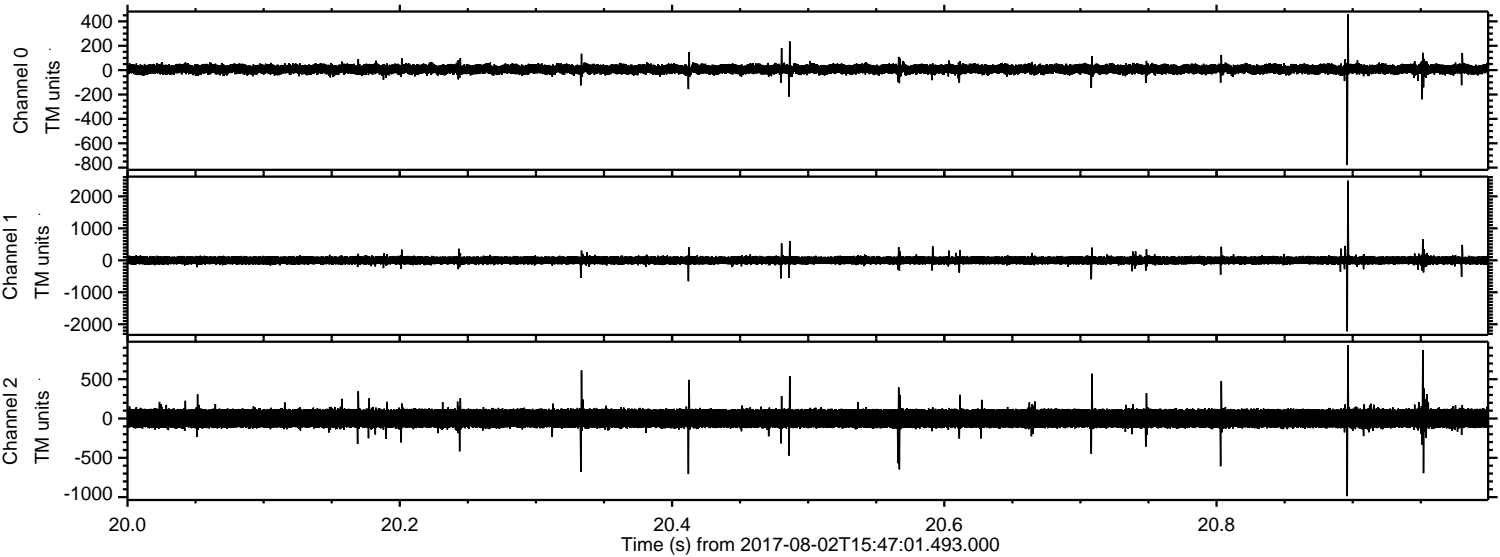

Processed Wed Aug 2 17:54:47 2017 by ELM ver.2012-10-06 from 001__elm20170802_154700__dat00.bin

