

ELMAVAN 3D WAVEFORMS (Measured data sampled at 50 kHz) 51000 packets of 144 samples from 2017-08-02T15:01:59.618.999.

Processed Wed Aug 2 17:09:28 2017 by ELM ver.2012-10-06 from 001__elm20170802_150158__dat00.bin

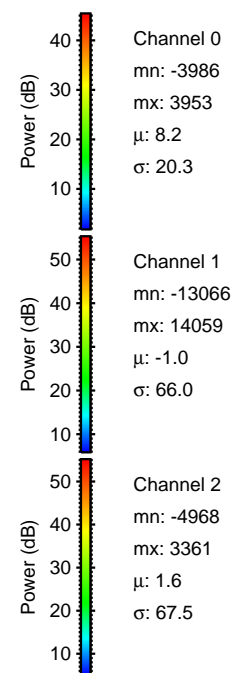
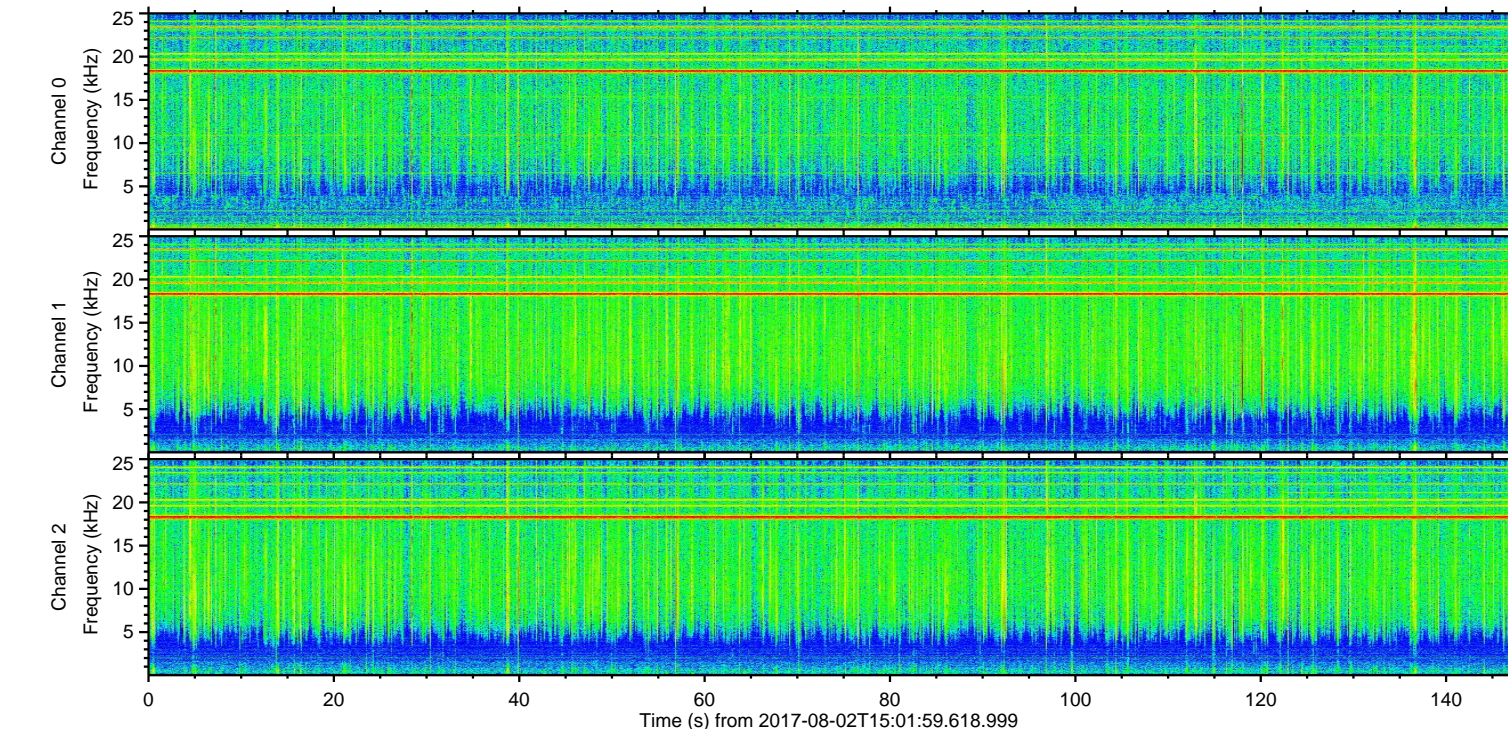
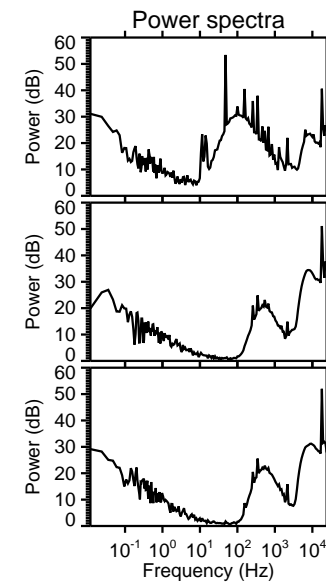
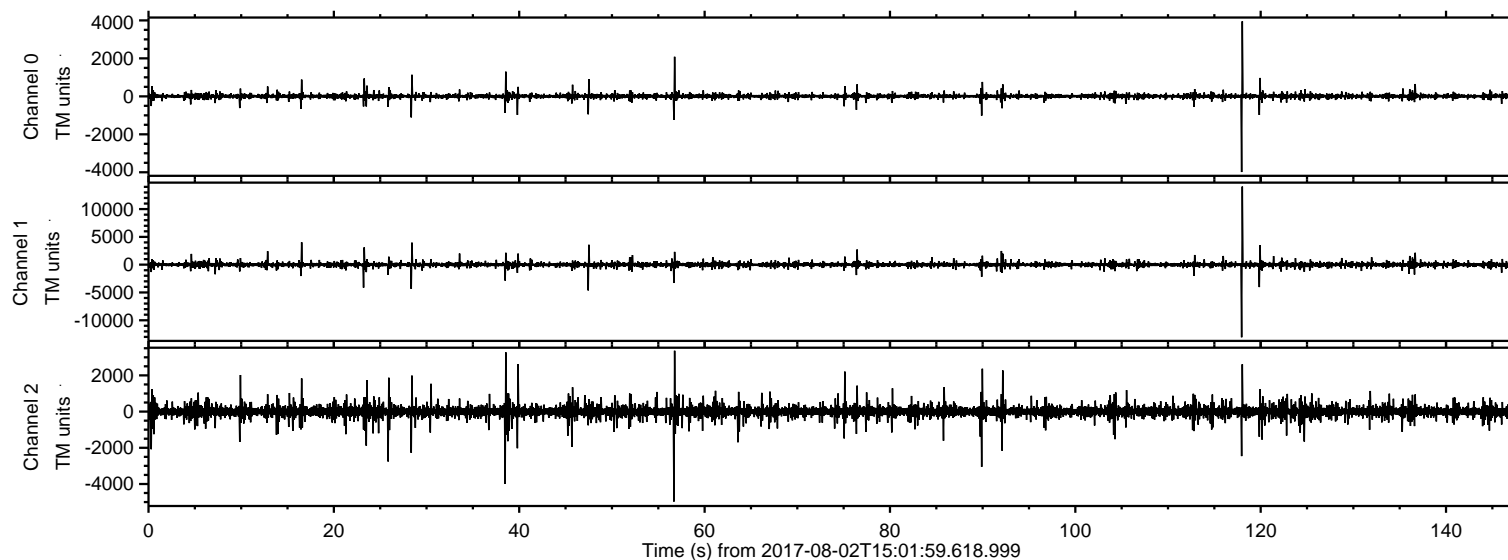

ELMAVAN 3D WAVEFORMS (Measured data sampled at 50 kHz) 51000 packets of 144 samples from 2017-08-02T15:01:59.618.999. Part 118/147

Processed Wed Aug 2 17:09:34 2017 by ELM ver.2012-10-06 from 001__elm20170802_150158__dat00.bin

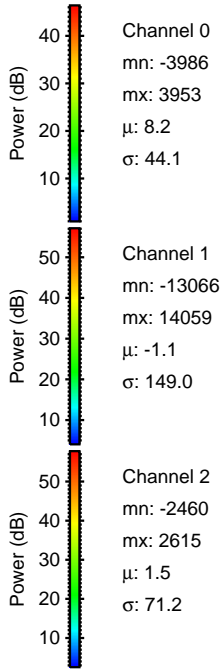
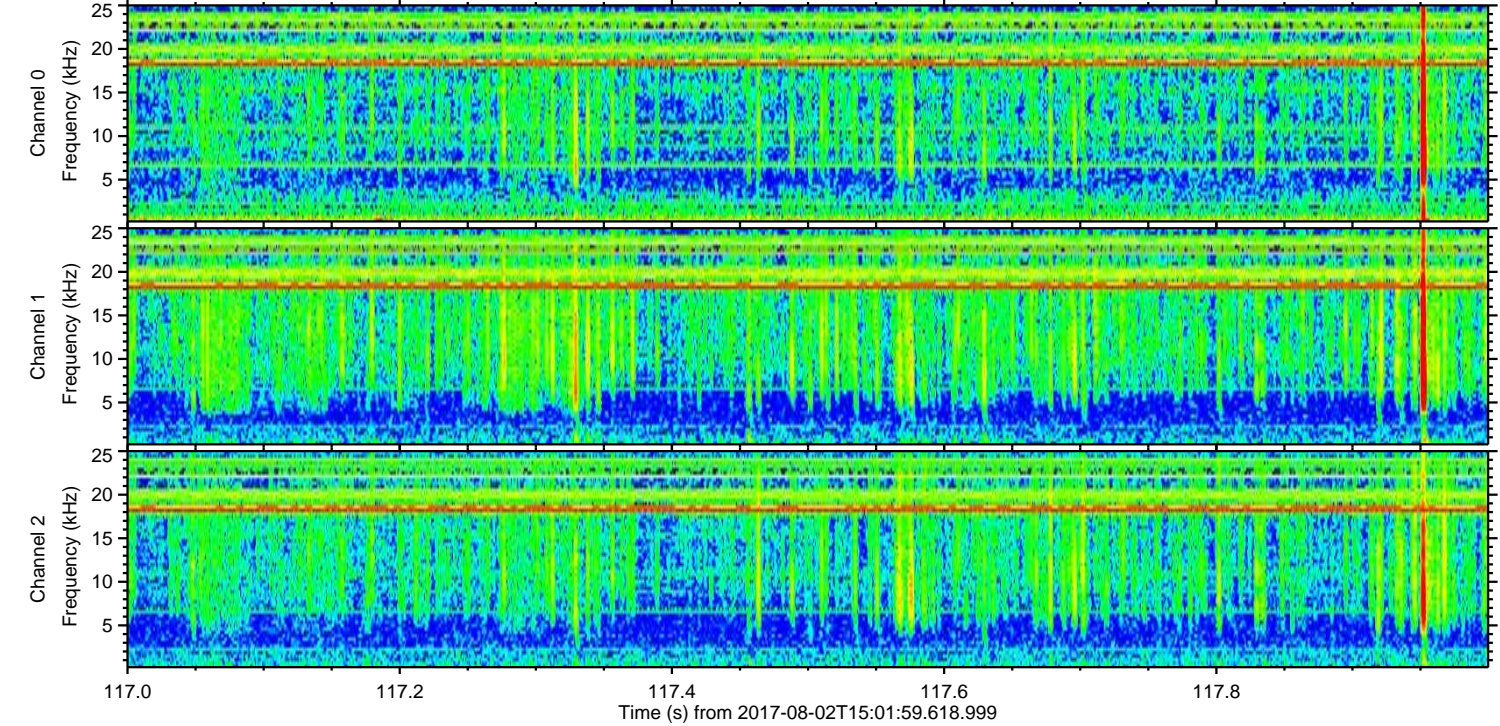
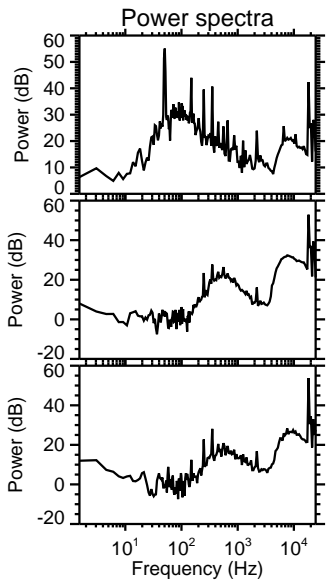
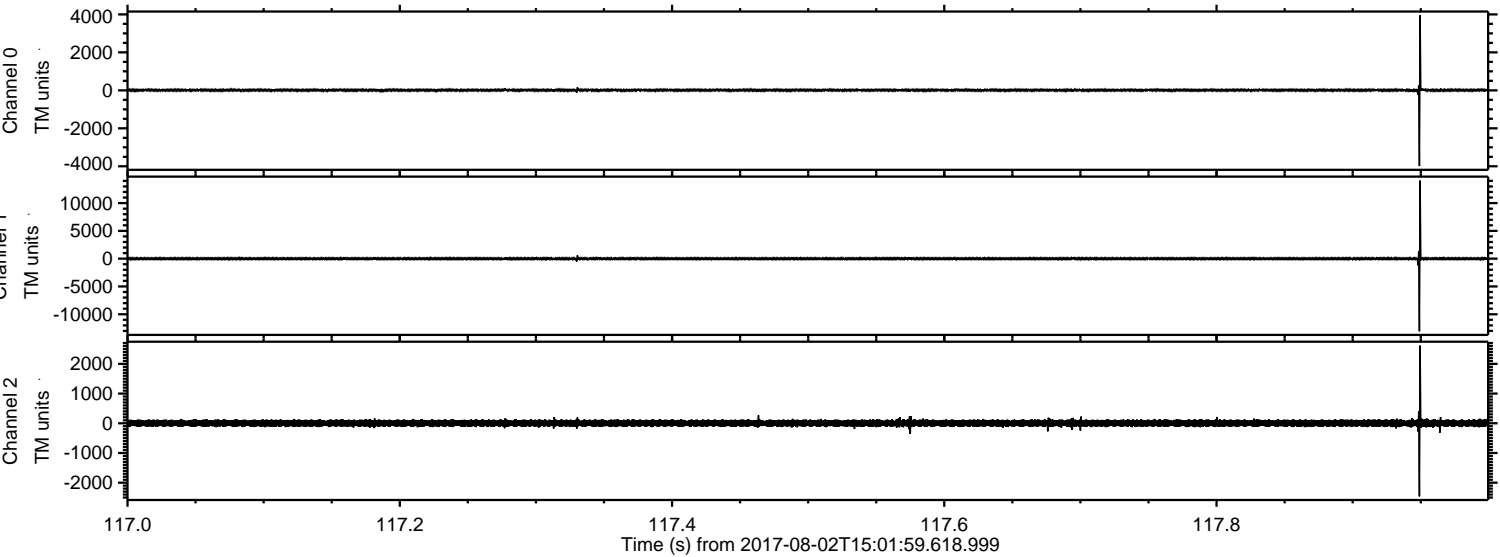

Channel 0
mn: -3986
mx: 3953
 μ : 8.2
 σ : 44.1

Channel 1
mn: -13066
mx: 14059
 μ : -1.1
 σ : 149.0

Channel 2
mn: -2460
mx: 2615
 μ : 1.5
 σ : 71.2

Processed Wed Aug 2 17:09:35 2017 by ELM ver.2012-10-06 from 001__elm20170802_150158__dat00.bin

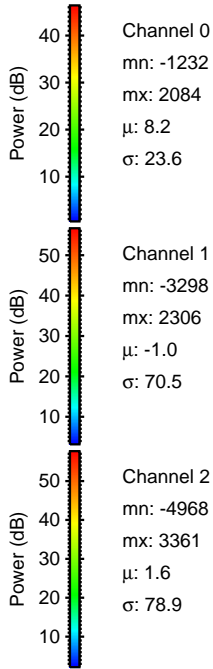
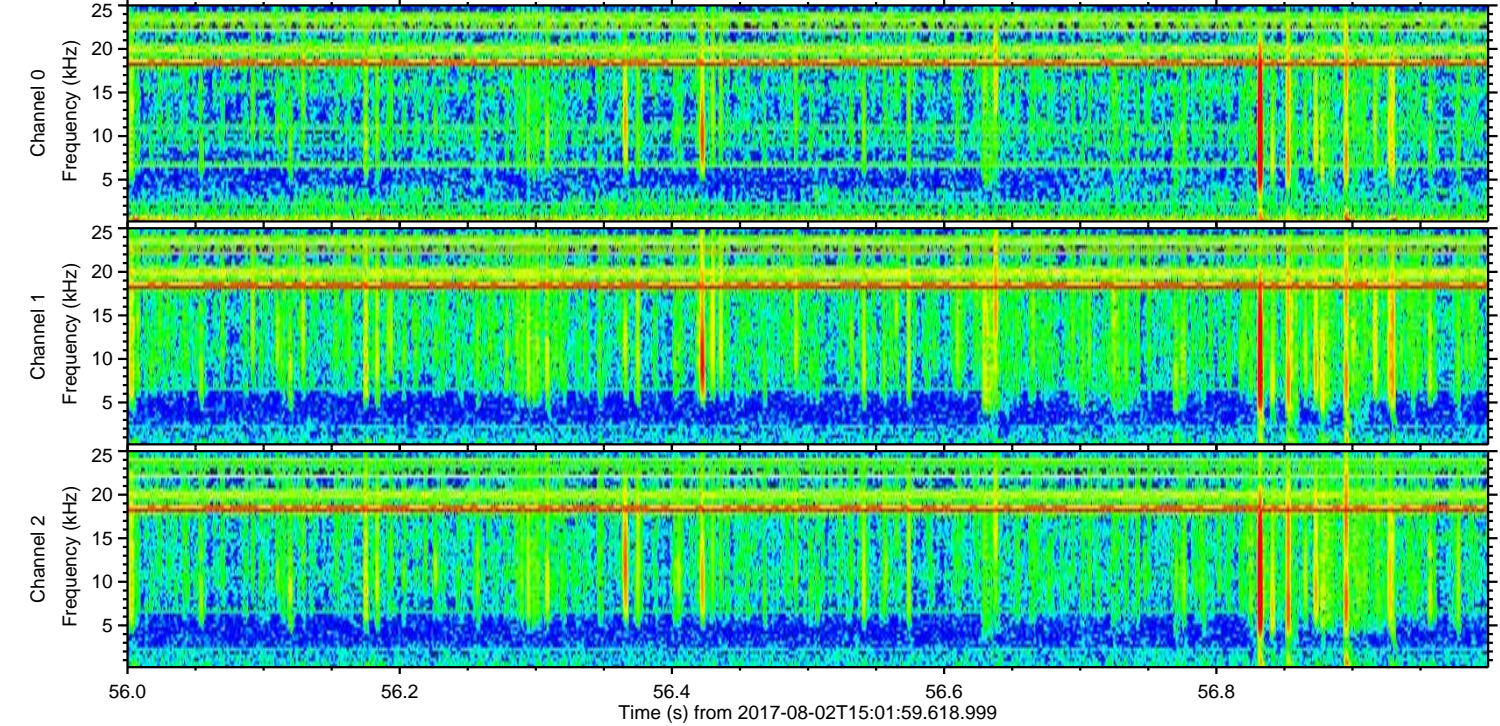
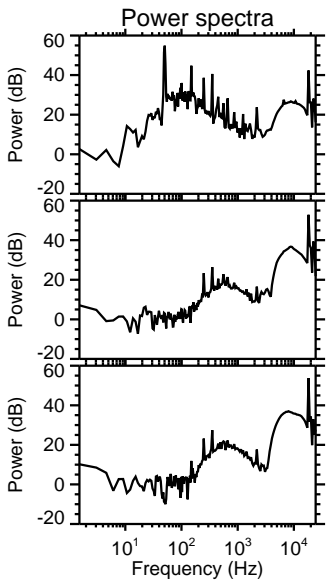
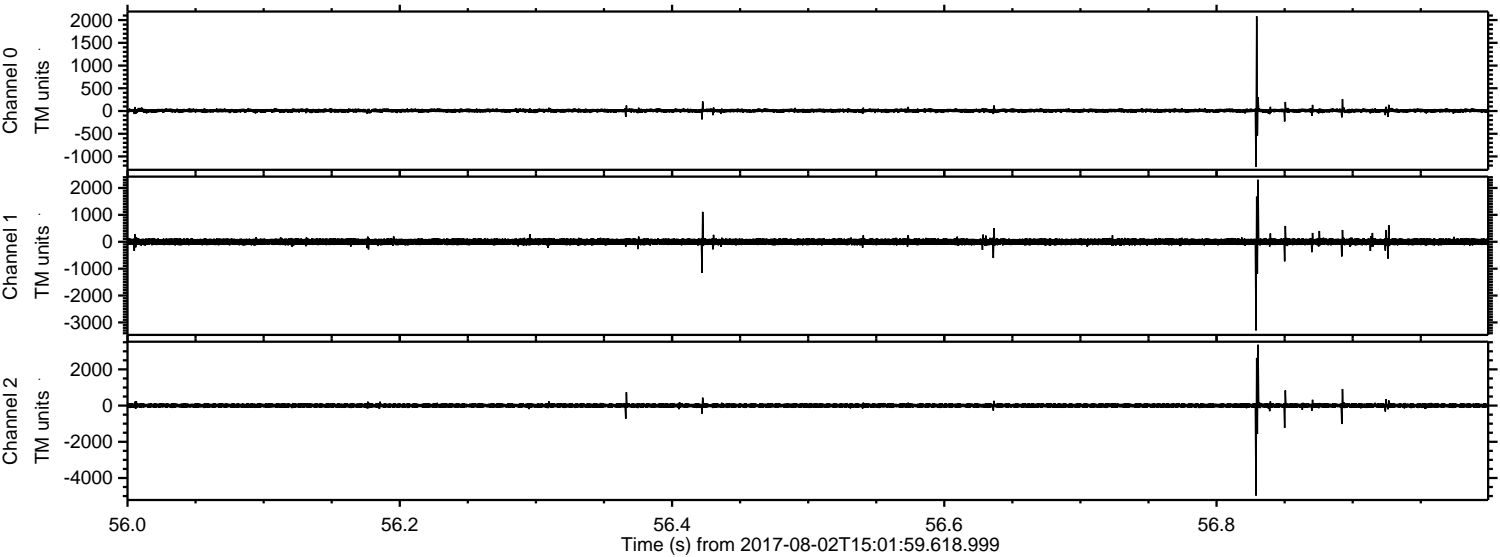

Processed Wed Aug 2 17:09:36 2017 by ELM ver.2012-10-06 from 001__elm20170802_150158__dat00.bin

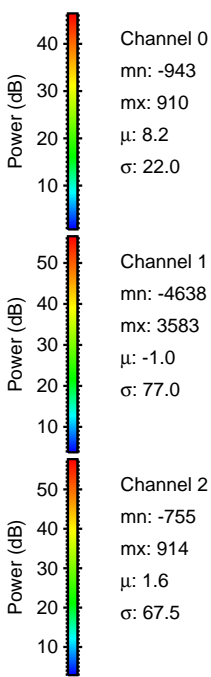
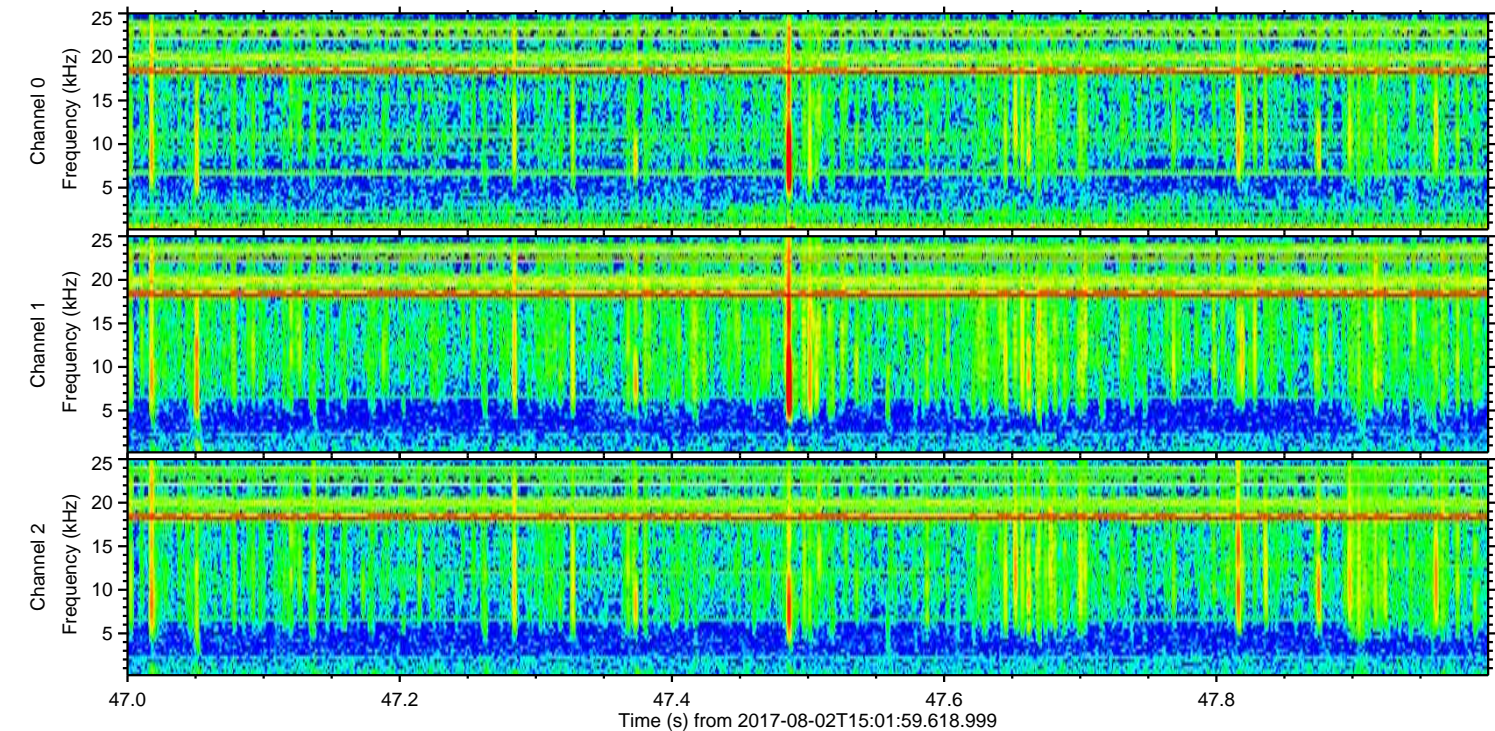
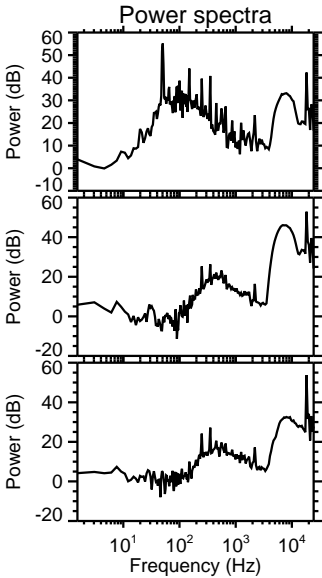
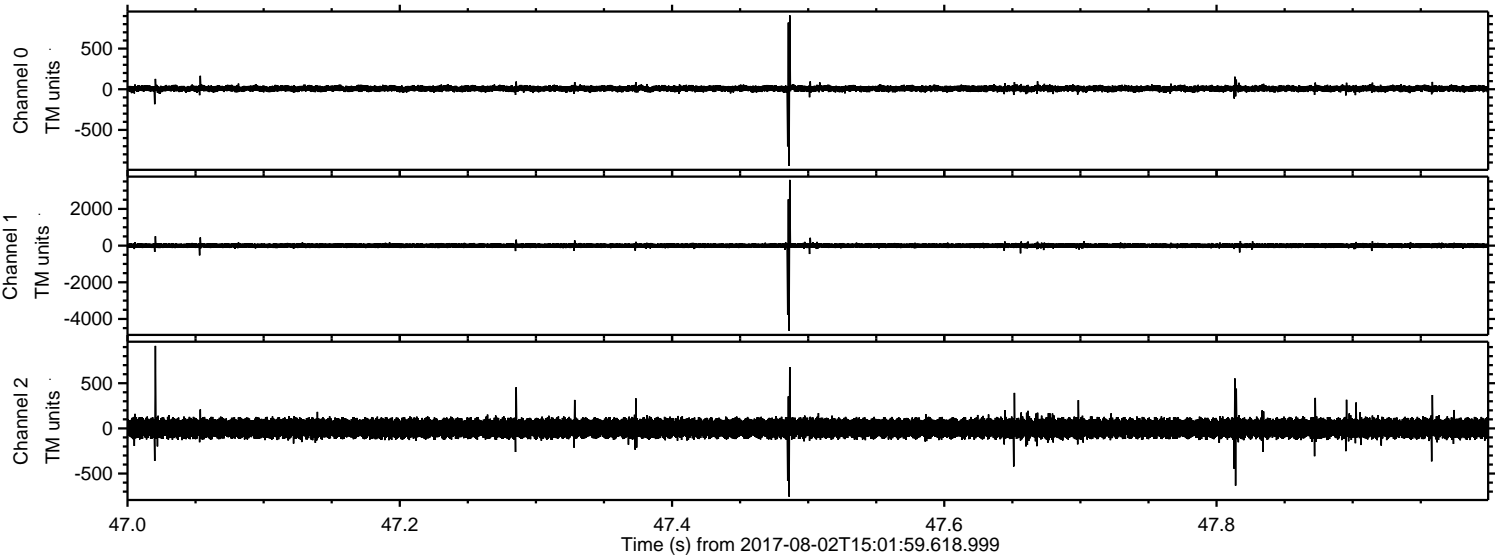

Processed Wed Aug 2 17:09:36 2017 by ELM ver.2012-10-06 from 001__elm20170802_150158__dat00.bin

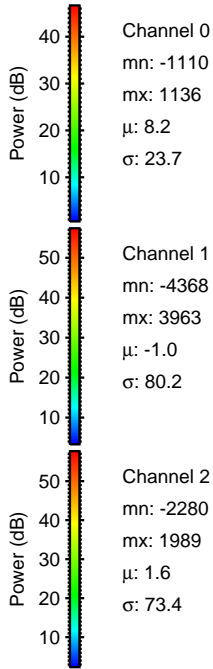
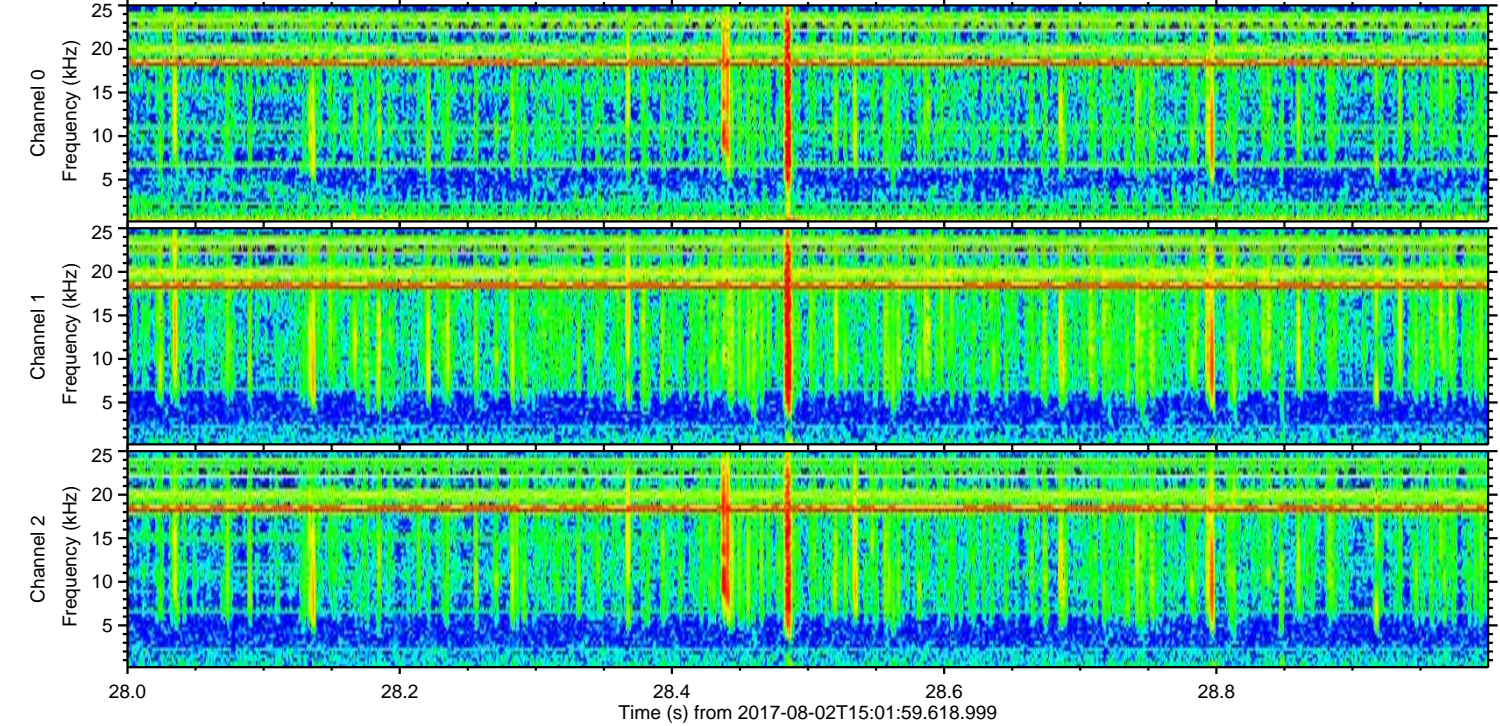
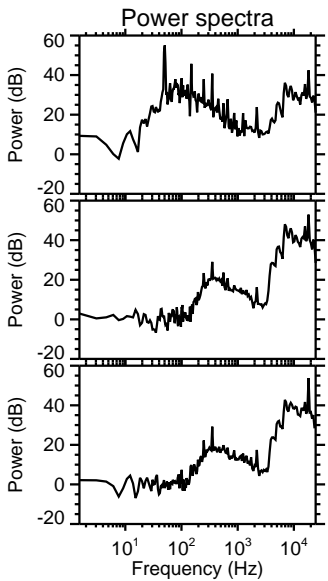
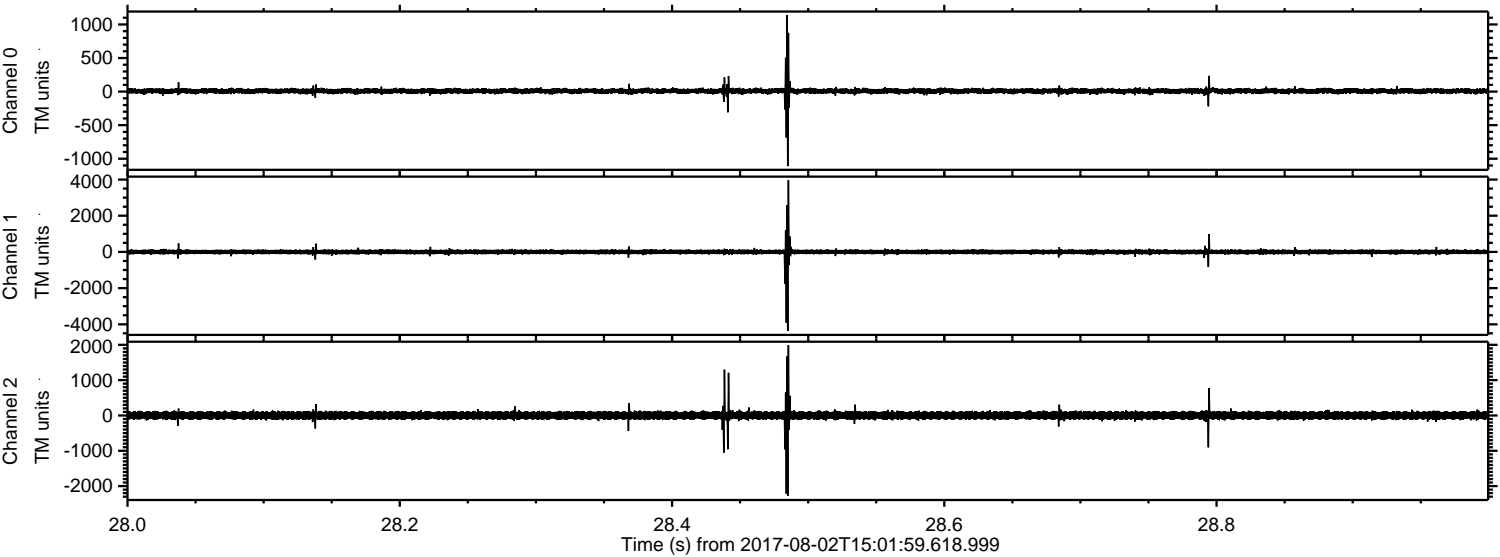

Channel 0
mn: -1110
mx: 1136
 μ : 8.2
 σ : 23.7

Channel 1
mn: -4368
mx: 3963
 μ : -1.0
 σ : 80.2

Channel 2
mn: -2280
mx: 1989
 μ : 1.6
 σ : 73.4

Processed Wed Aug 2 17:09:37 2017 by ELM ver.2012-10-06 from 001__elm20170802_150158__dat00.bin

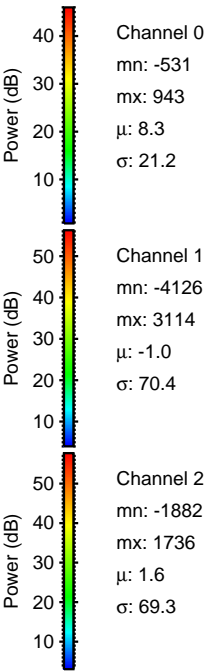
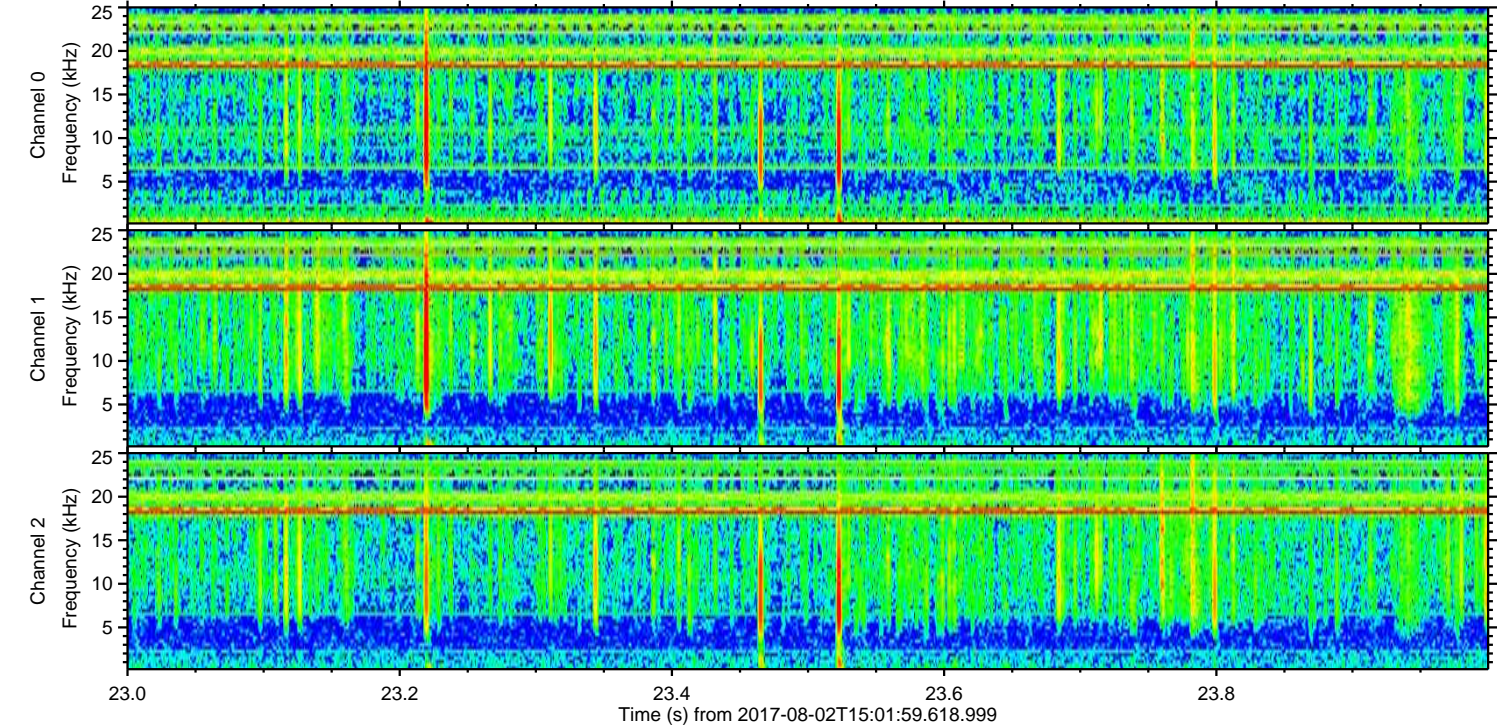
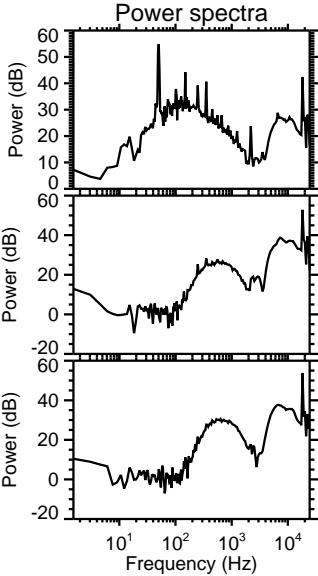
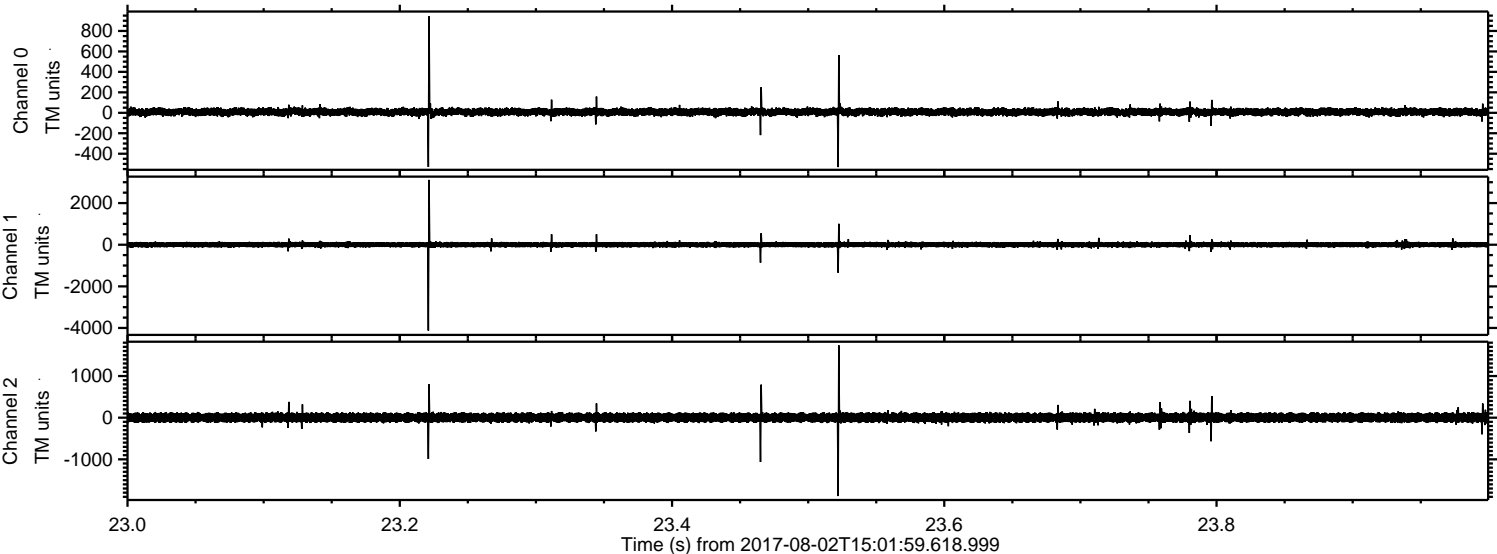

ELMAVAN 3D WAVEFORMS (Measured data sampled at 50 kHz) 51000 packets of 144 samples from 2017-08-02T15:01:59.618.999. Part 120/147

Processed Wed Aug 2 17:09:38 2017 by ELM ver.2012-10-06 from 001__elm20170802_150158__dat00.bin

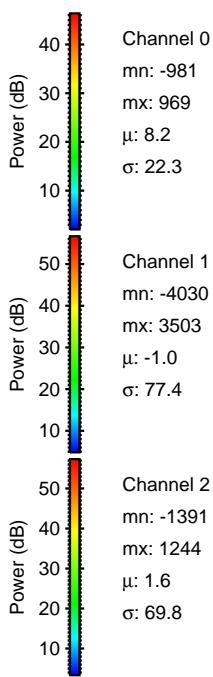
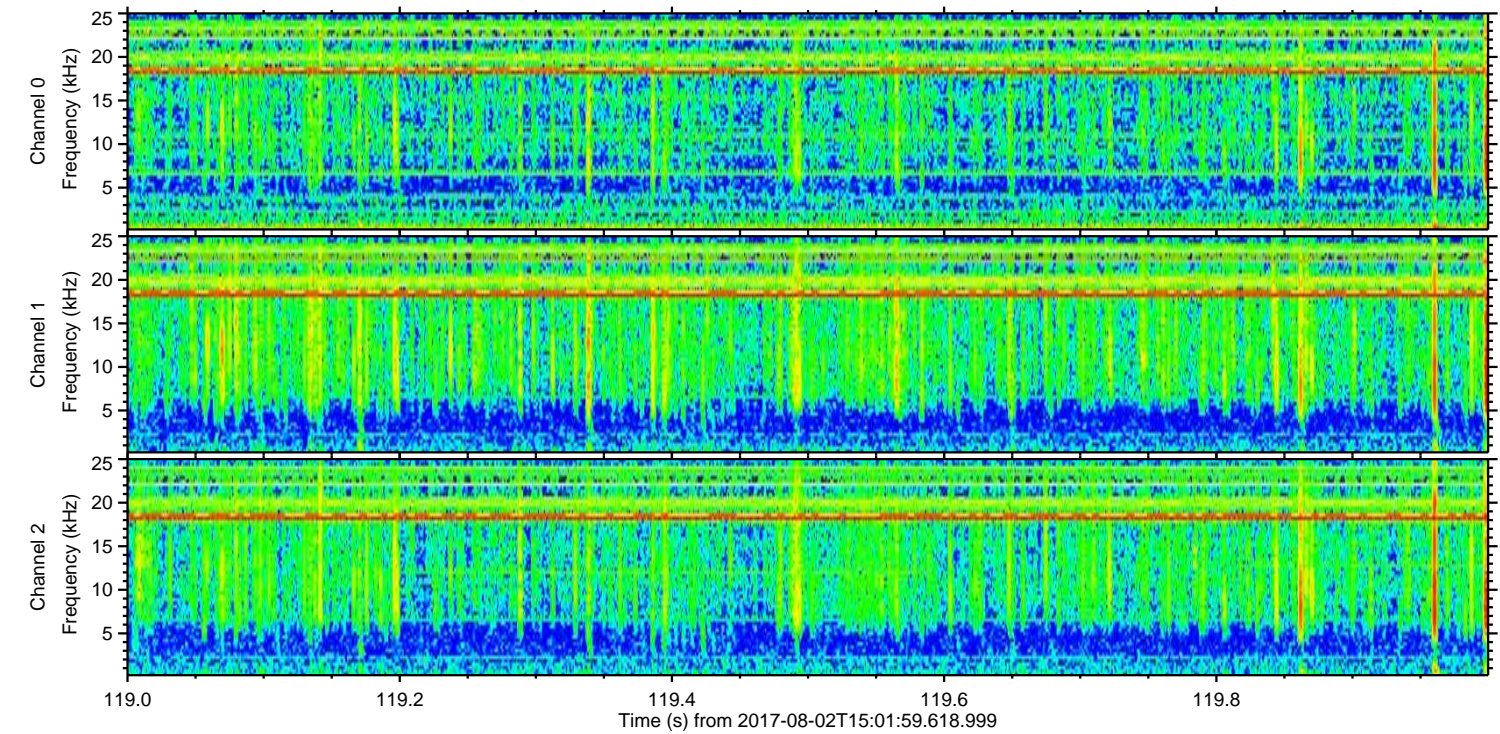
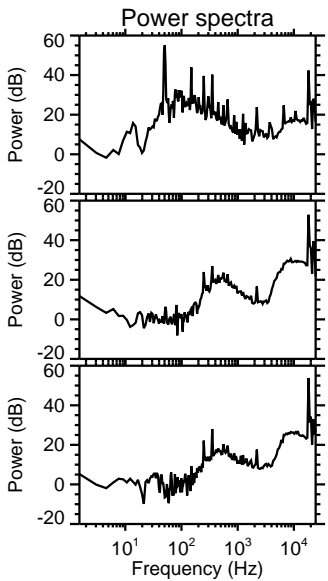
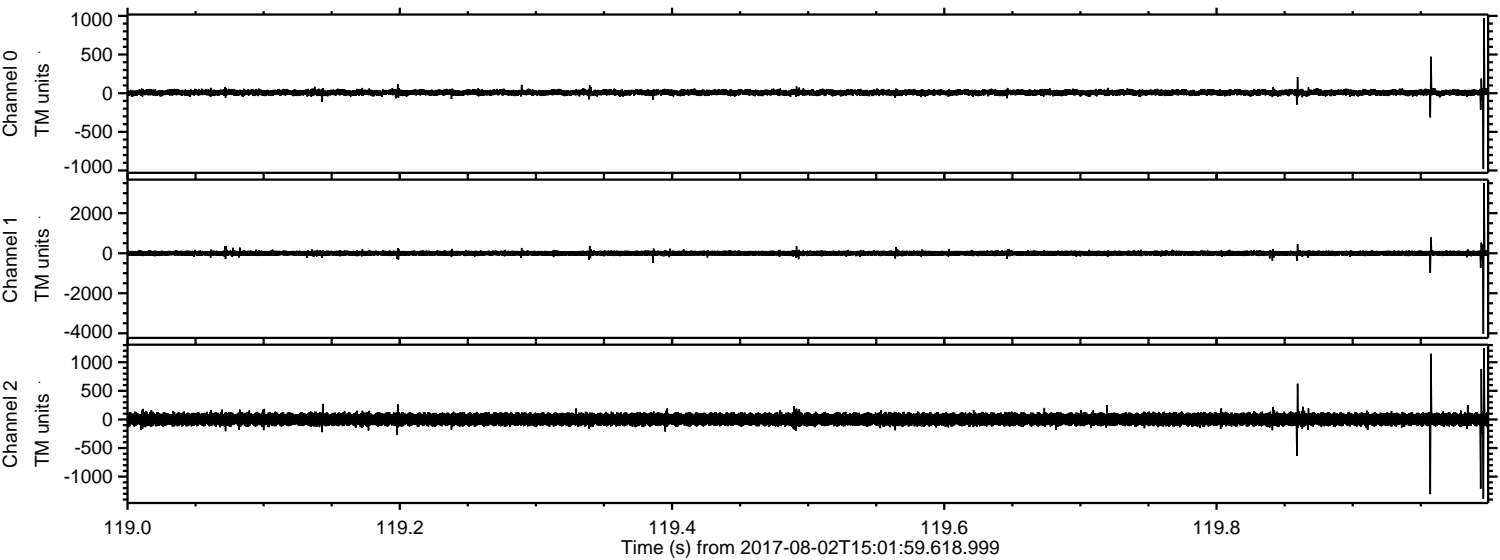

Channel 0
mn: -981
mx: 969
 μ : 8.2
 σ : 22.3

Channel 1
mn: -4030
mx: 3503
 μ : -1.0
 σ : 77.4

Channel 2
mn: -1391
mx: 1244
 μ : 1.6
 σ : 69.8

Processed Wed Aug 2 17:09:39 2017 by ELM ver.2012-10-06 from 001__elm20170802_150158__dat00.bin

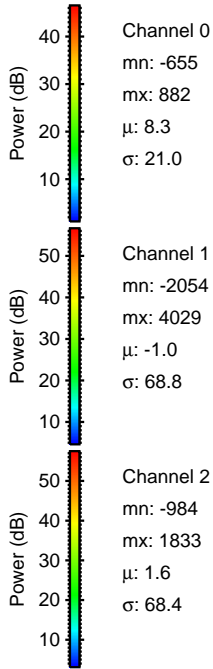
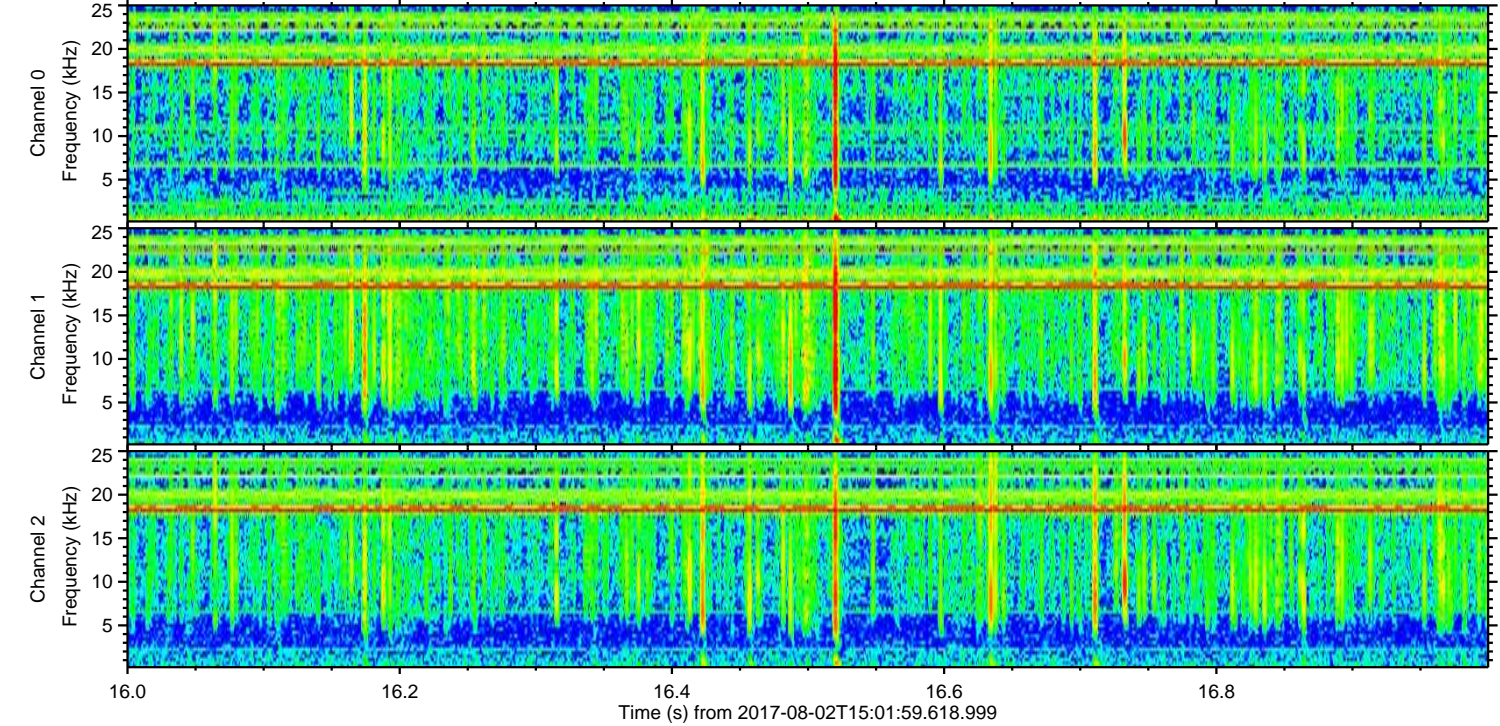
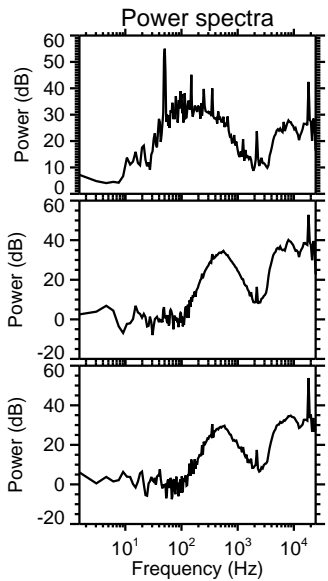
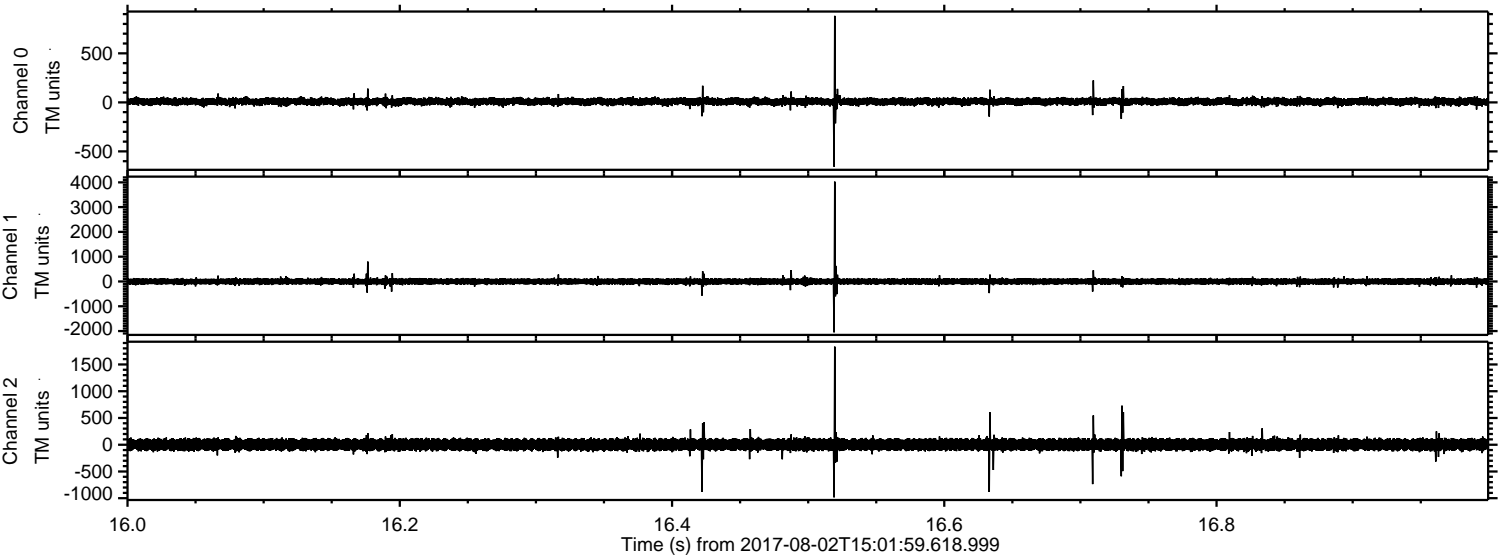

Processed Wed Aug 2 17:09:39 2017 by ELM ver.2012-10-06 from 001__elm20170802_150158__dat00.bin

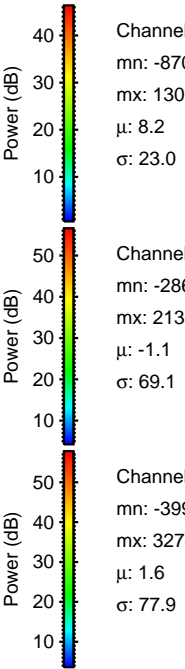
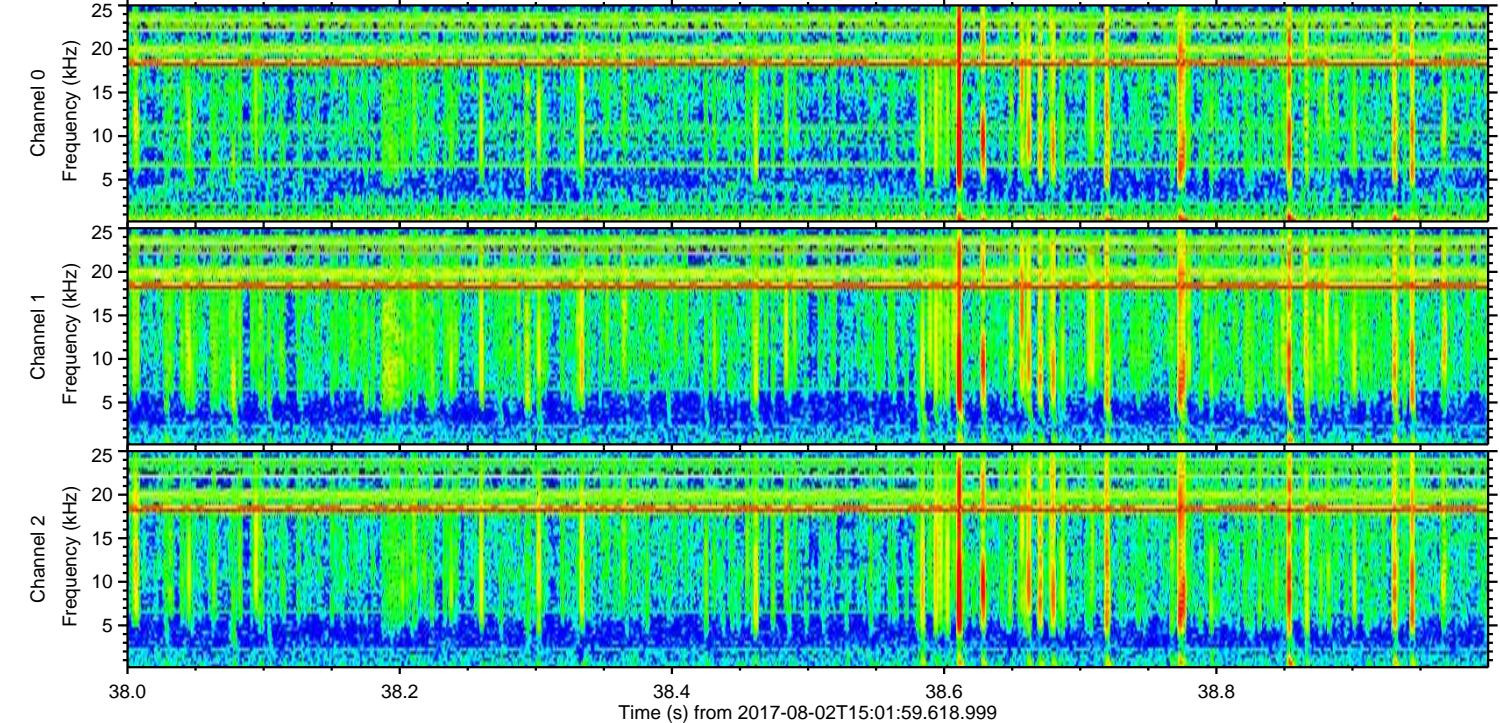
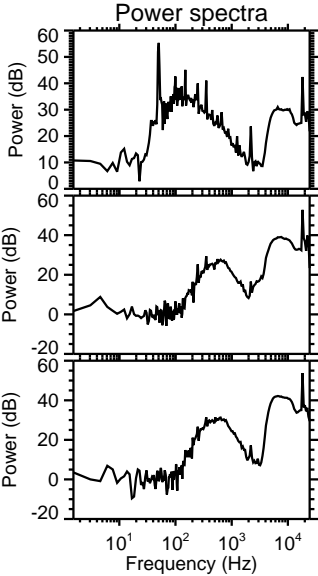
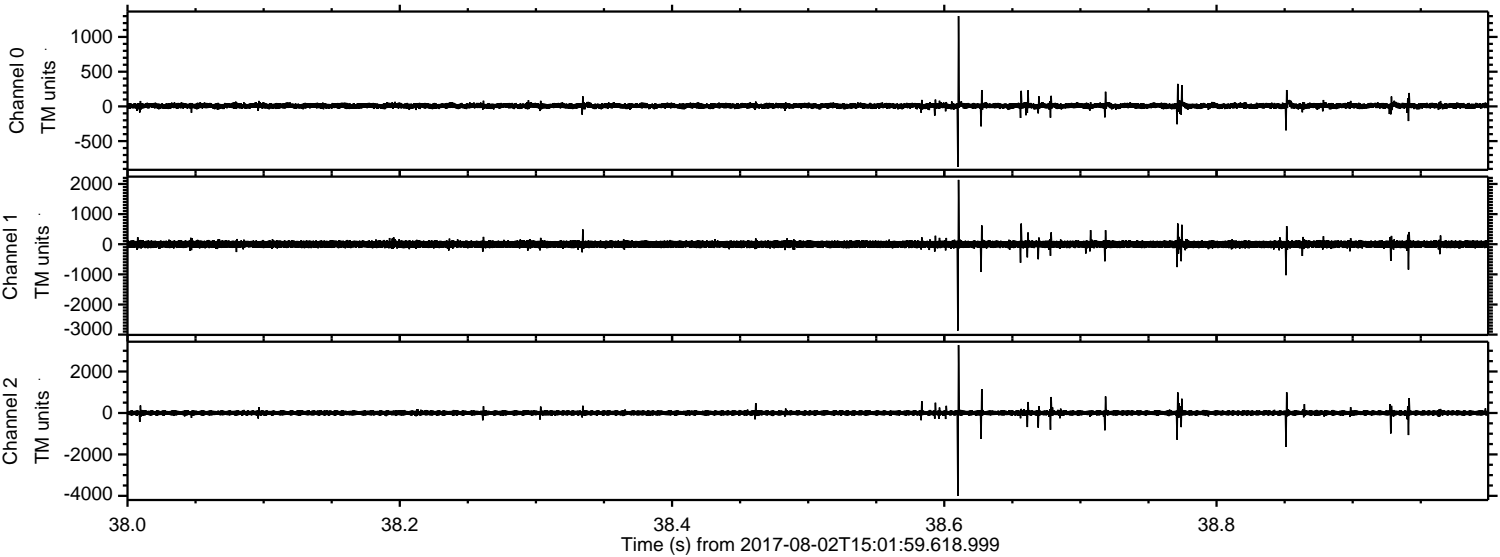

Channel 0
mn: -870
mx: 1301
 μ : 8.2
 σ : 23.0

Channel 1
mn: -2866
mx: 2136
 μ : -1.1
 σ : 69.1

Channel 2
mn: -3999
mx: 3274
 μ : 1.6
 σ : 77.9

Processed Wed Aug 2 17:09:40 2017 by ELM ver.2012-10-06 from 001__elm20170802_150158__dat00.bin

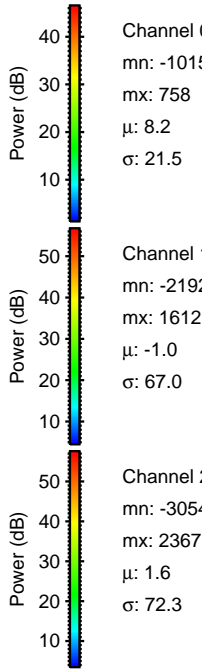
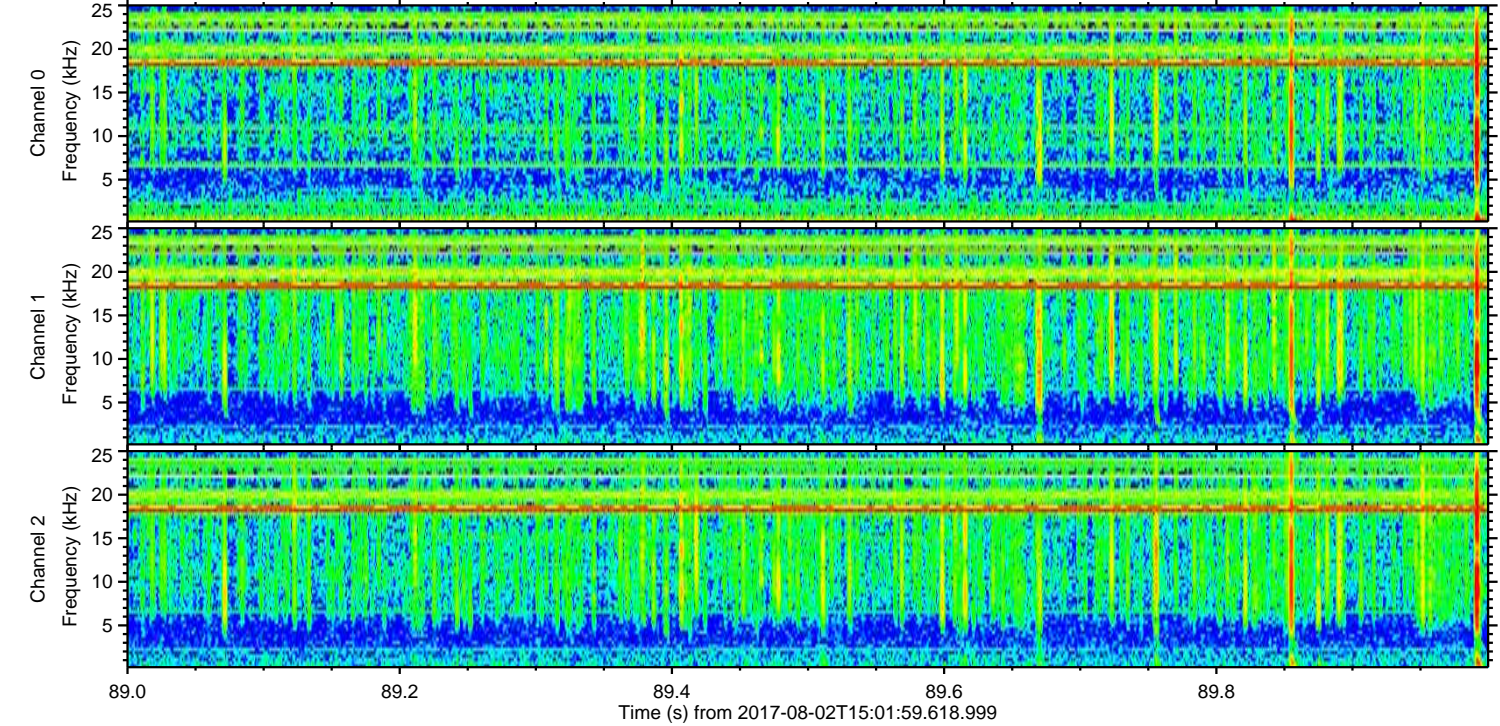
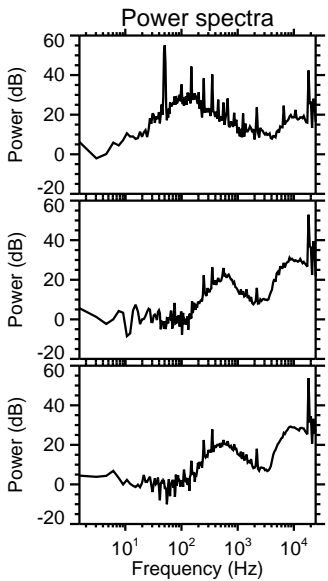
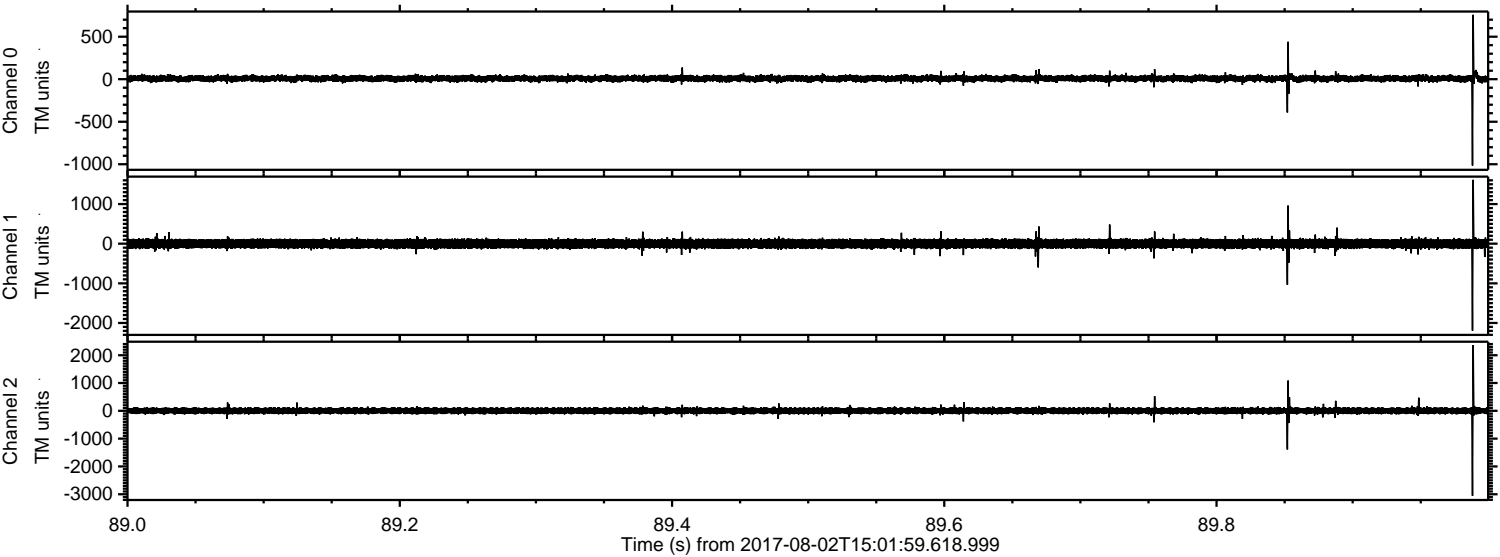

Processed Wed Aug 2 17:09:41 2017 by ELM ver.2012-10-06 from 001__elm20170802_150158__dat00.bin

