

ELMAVAN 3D WAVEFORMS (Measured data sampled at 50 kHz) 51000 packets of 144 samples from 2017-08-02T13:36:56.059.999.

Processed Wed Aug 2 15:44:54 2017 by ELM ver.2012-10-06 from 001__elm20170802_133655__dat00.bin

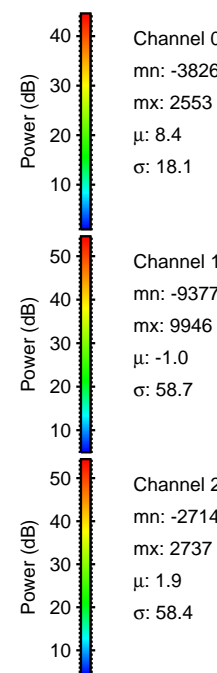
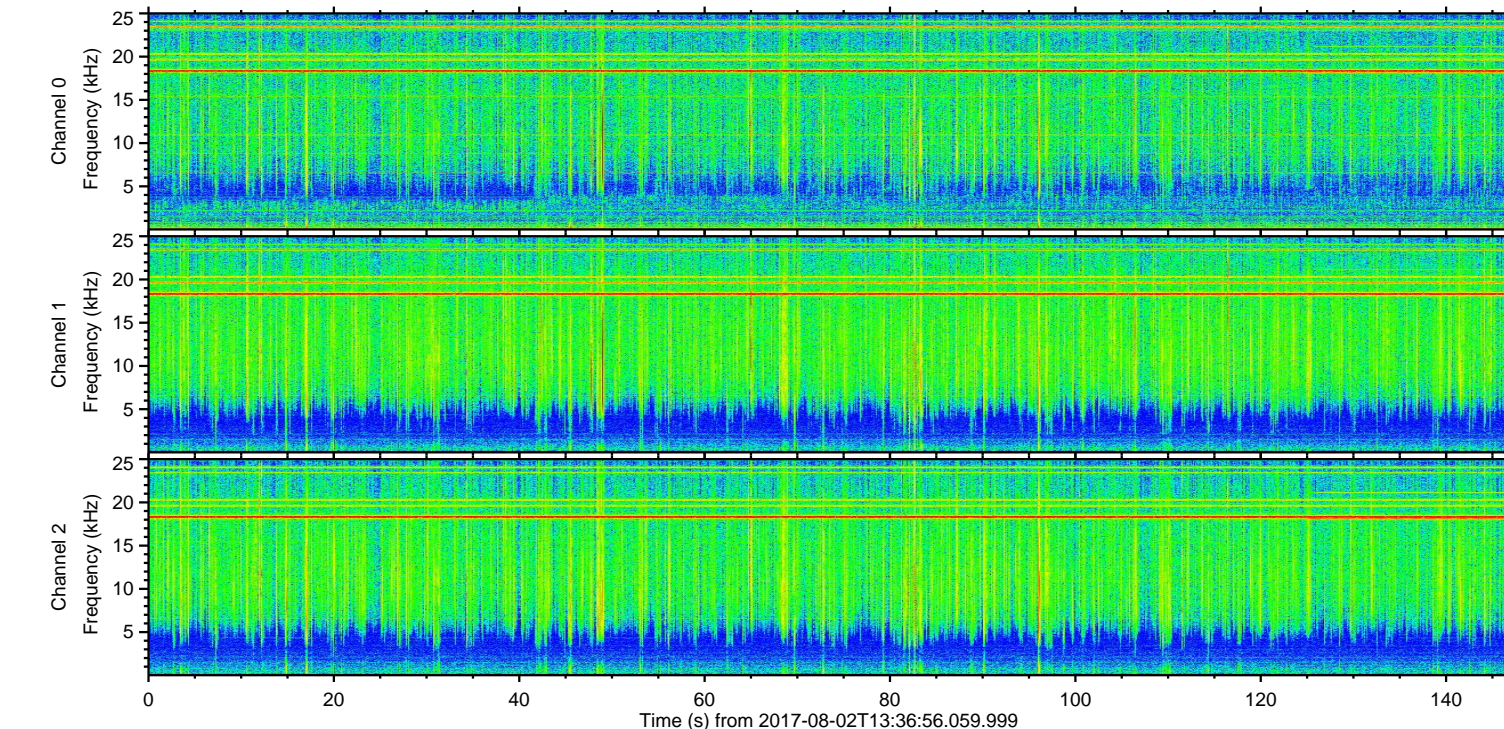
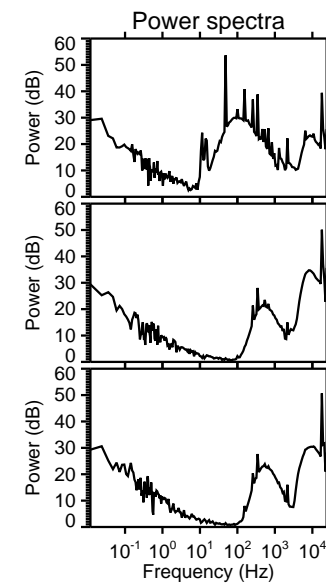
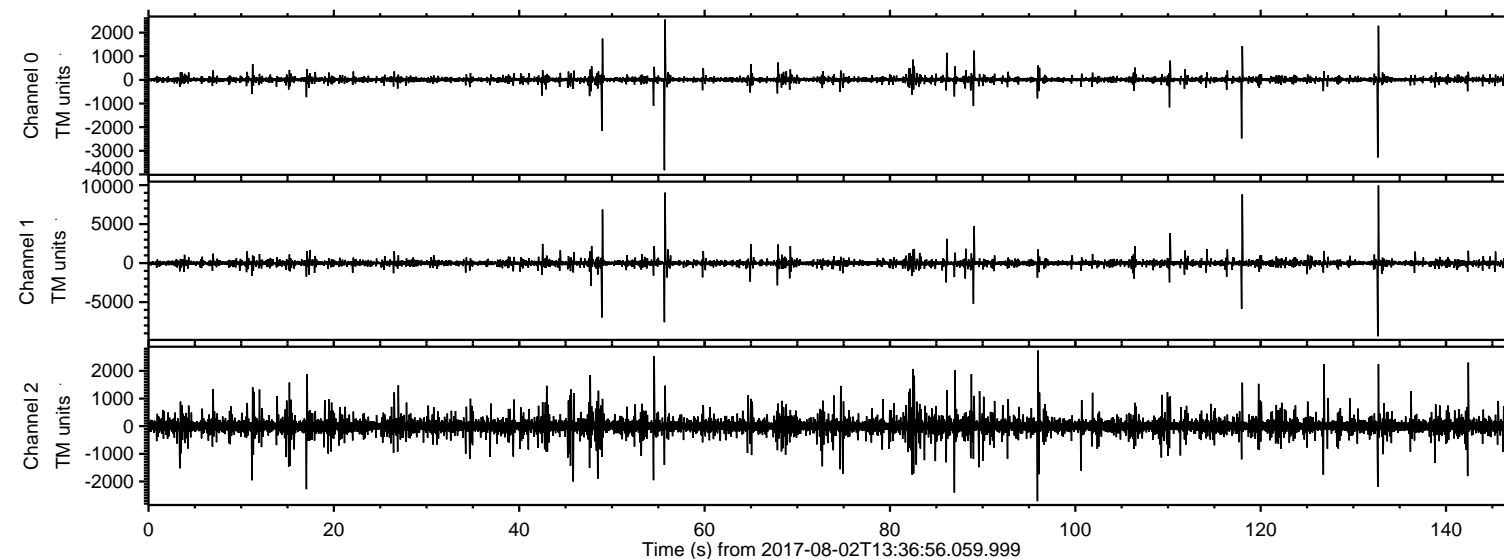

ELMAVAN 3D WAVEFORMS (Measured data sampled at 50 kHz) 51000 packets of 144 samples from 2017-08-02T13:36:56.059.999. Part 133/147

Processed Wed Aug 2 15:45:00 2017 by ELM ver.2012-10-06 from 001__elm20170802_133655__dat00.bin

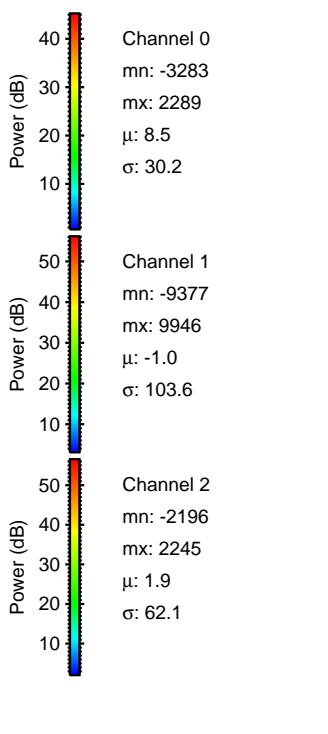
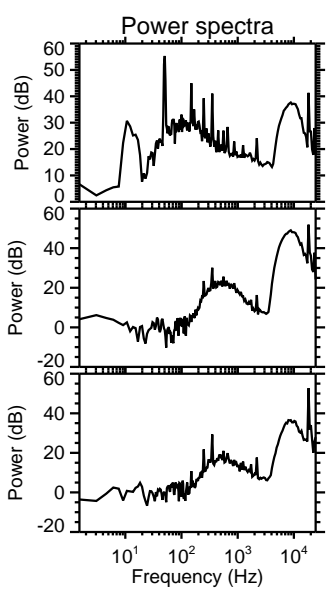
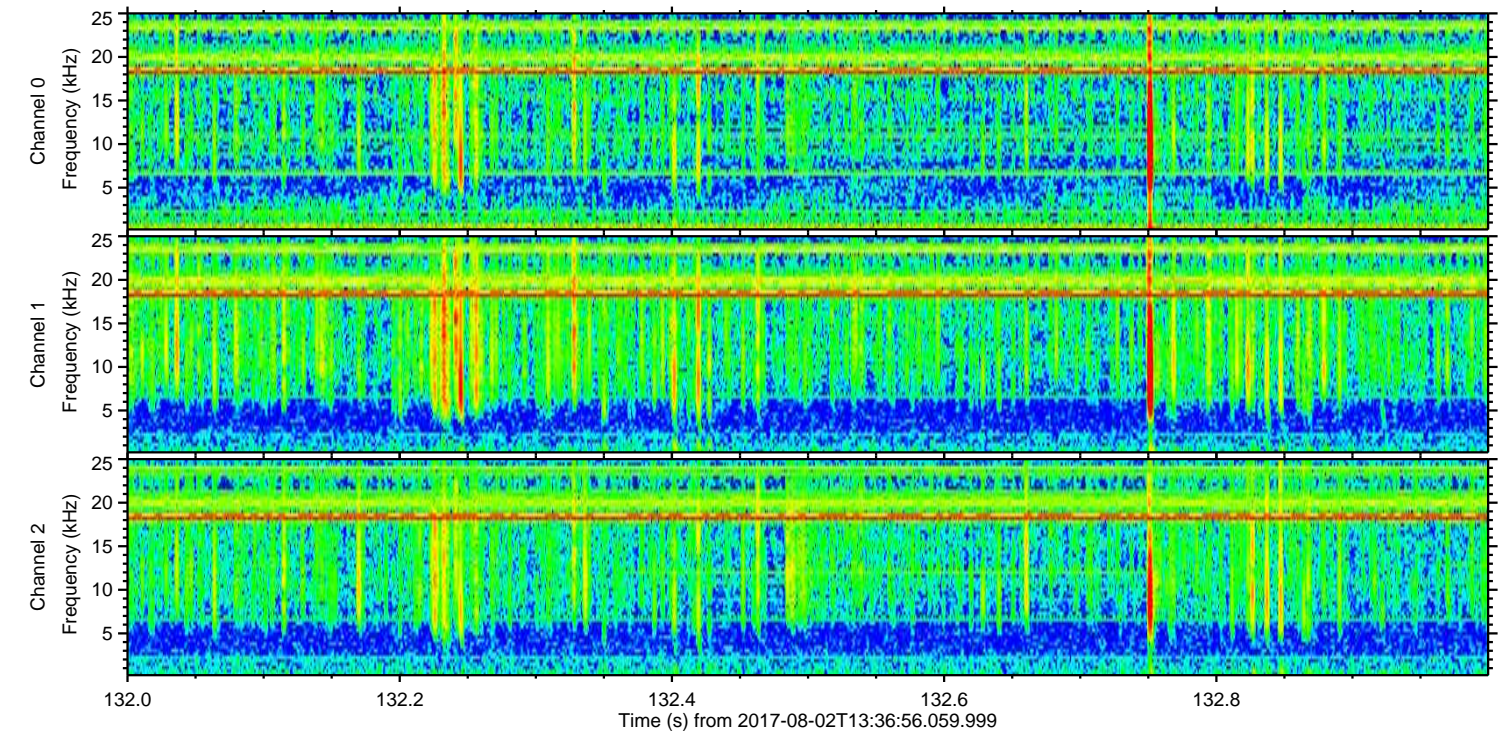
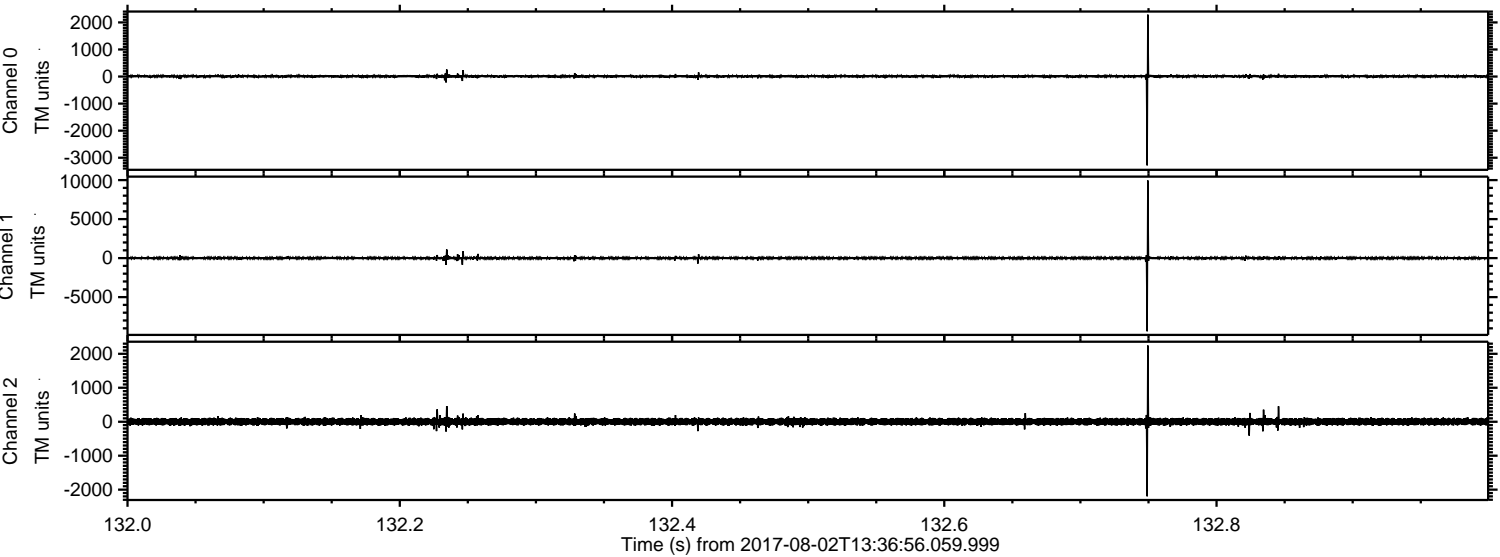

Processed Wed Aug 2 15:45:01 2017 by ELM ver.2012-10-06 from 001__elm20170802_133655__dat00.bin

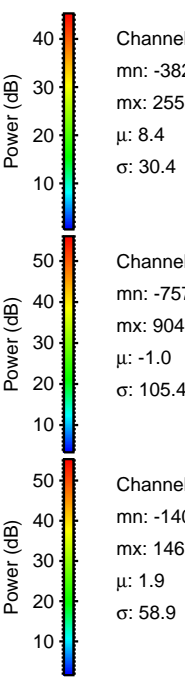
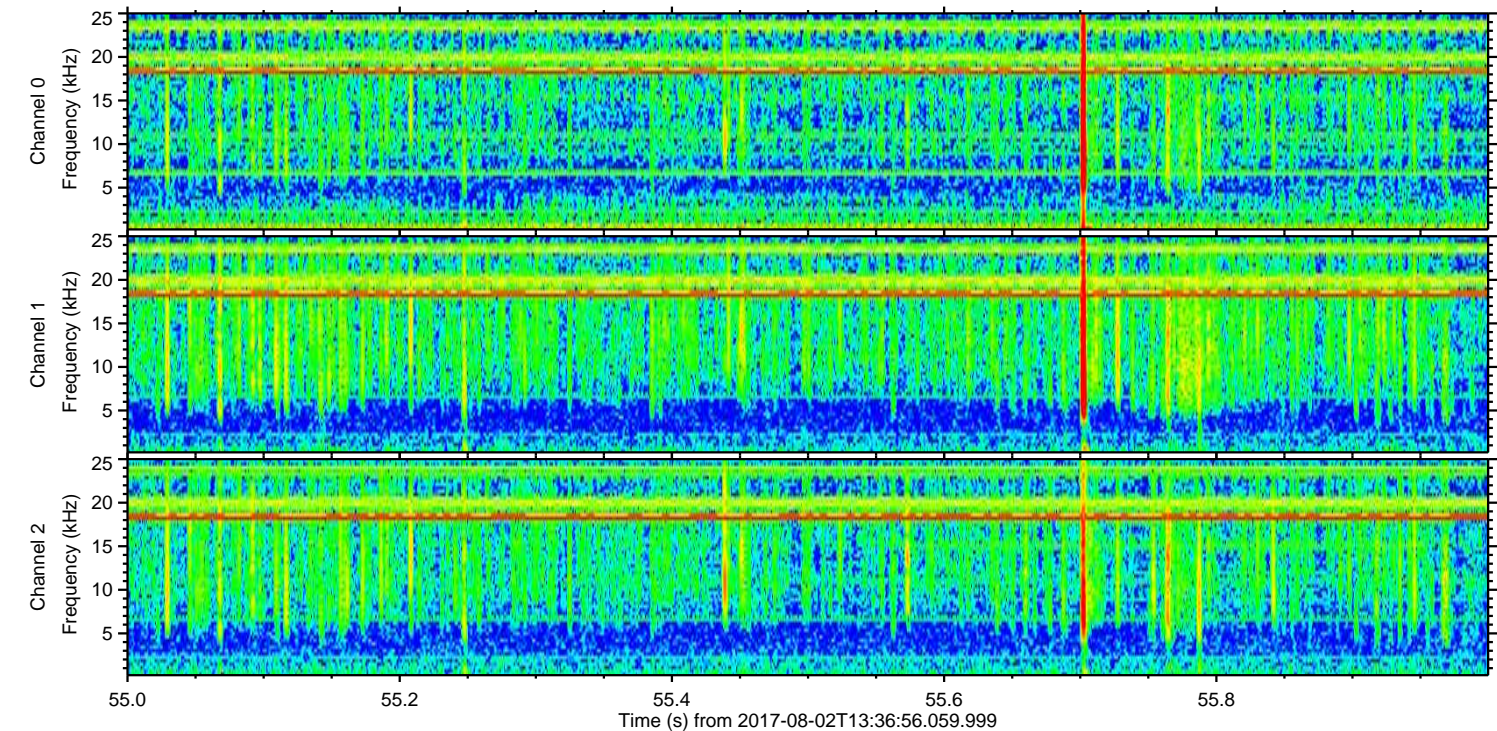
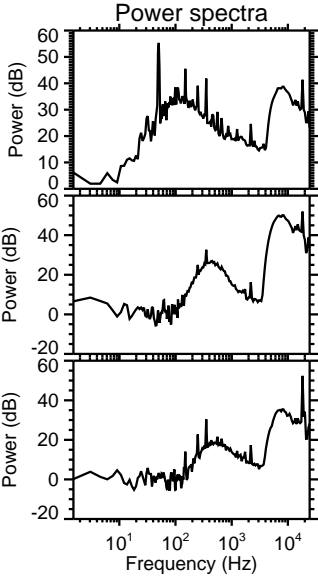
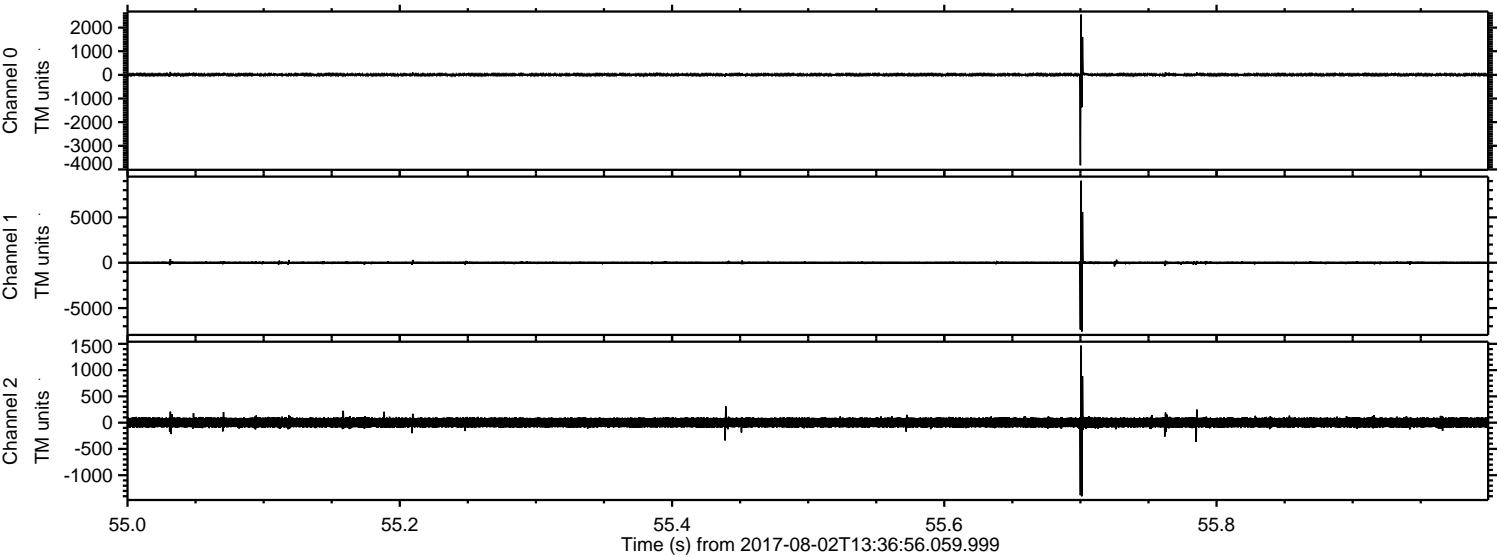

ELMAVAN 3D WAVEFORMS (Measured data sampled at 50 kHz) 51000 packets of 144 samples from 2017-08-02T13:36:56.059.999. Part 119/147

Processed Wed Aug 2 15:45:01 2017 by ELM ver.2012-10-06 from 001__elm20170802_133655__dat00.bin

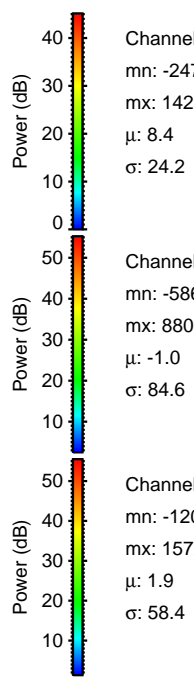
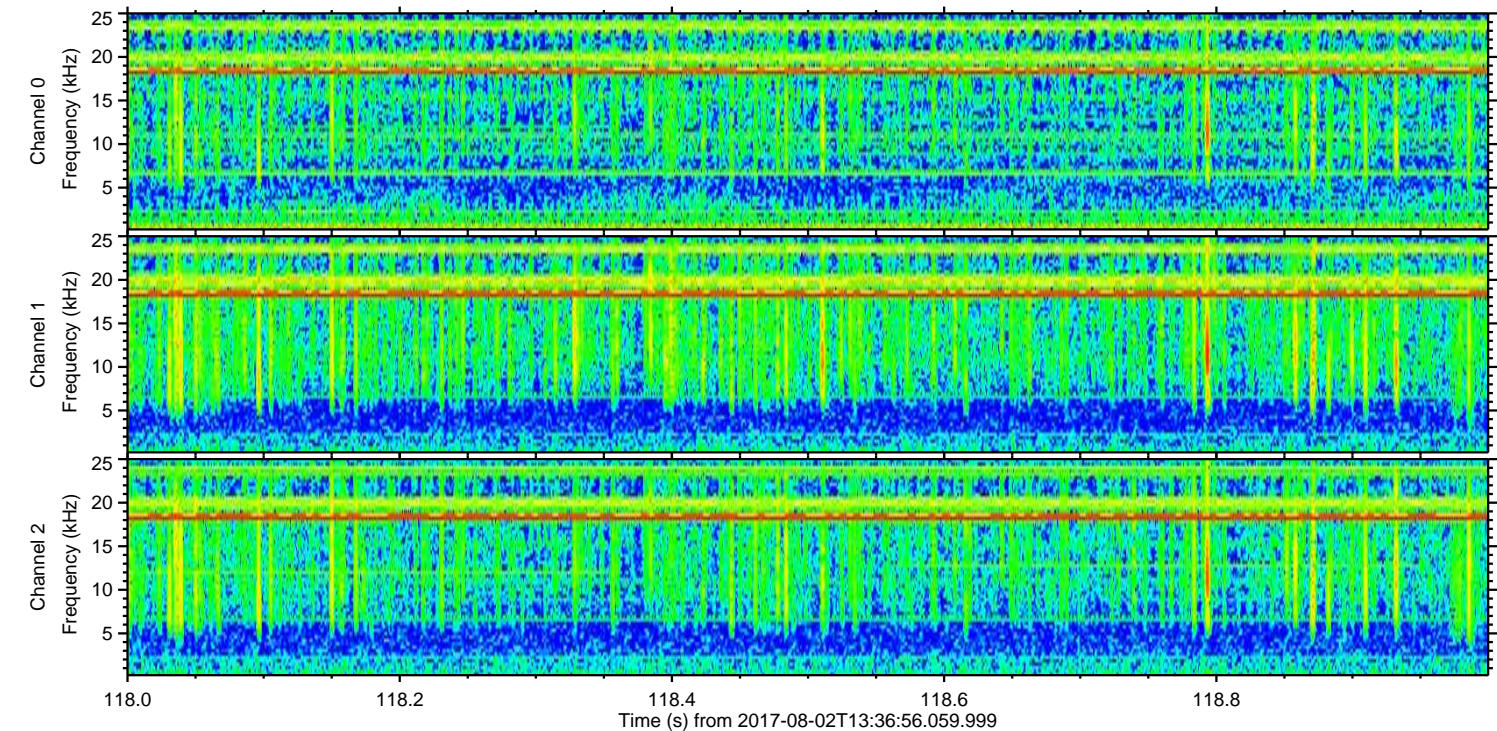
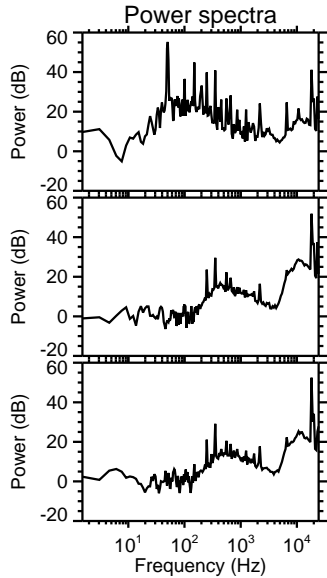
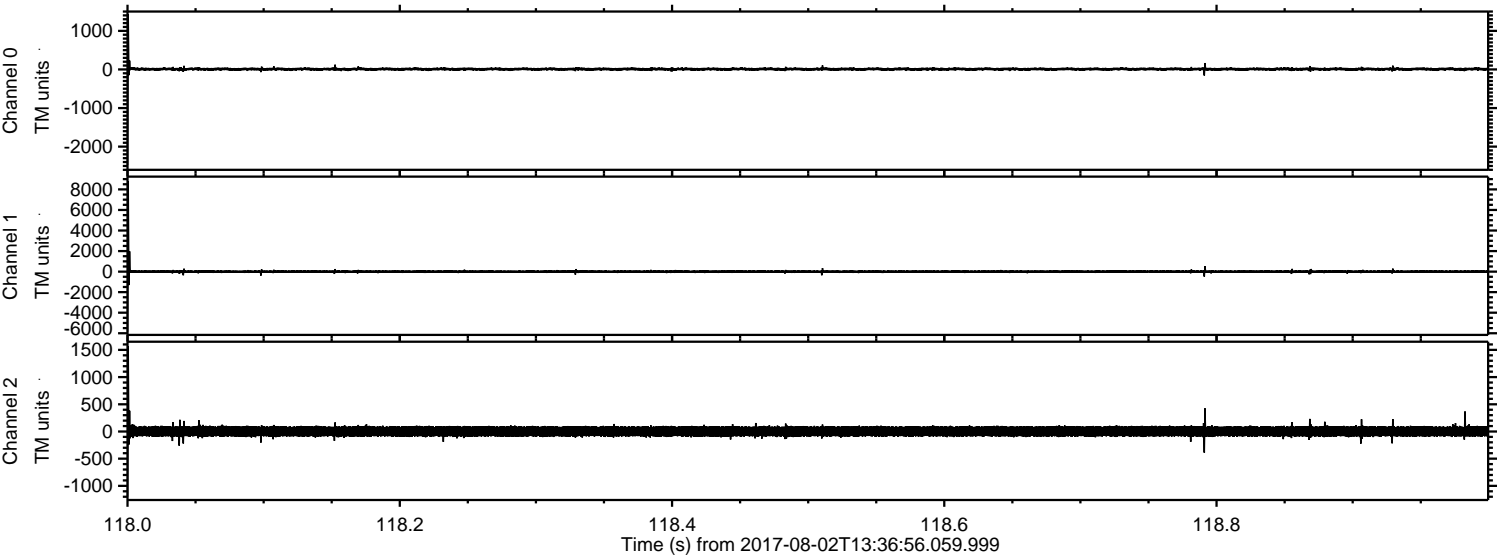

Channel 0
mn: -2477
mx: 1429
 μ : 8.4
 σ : 24.2

Channel 1
mn: -5867
mx: 8803
 μ : -1.0
 σ : 84.6

Channel 2
mn: -1200
mx: 1572
 μ : 1.9
 σ : 58.4

Processed Wed Aug 2 15:45:02 2017 by ELM ver.2012-10-06 from 001__elm20170802_133655__dat00.bin

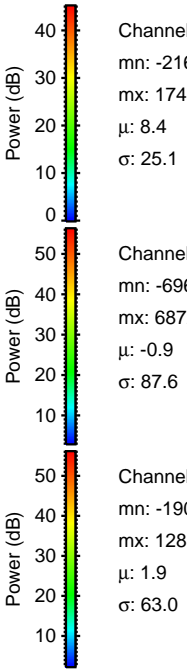
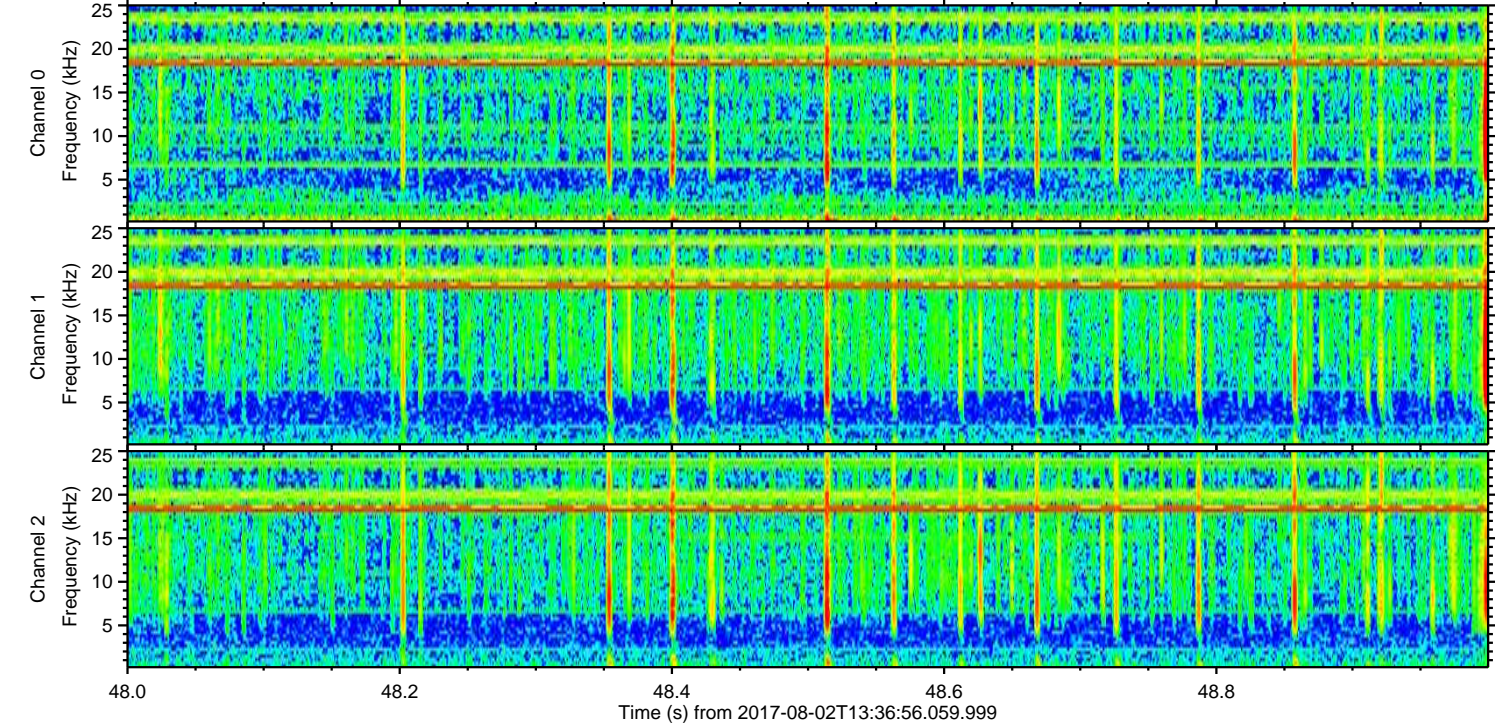
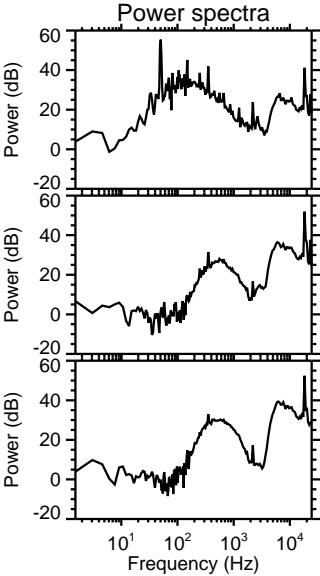
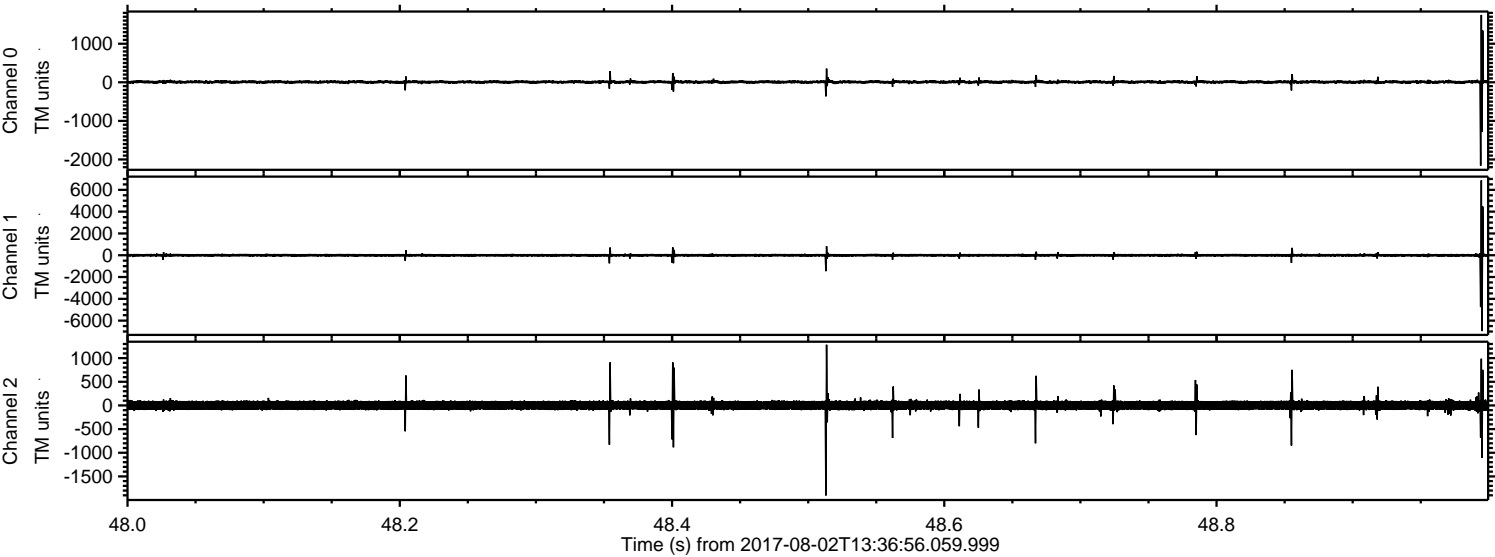

Processed Wed Aug 2 15:45:03 2017 by ELM ver.2012-10-06 from 001__elm20170802_133655__dat00.bin

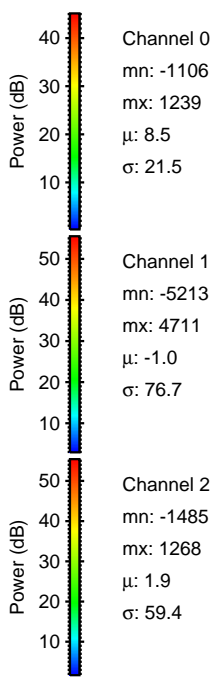
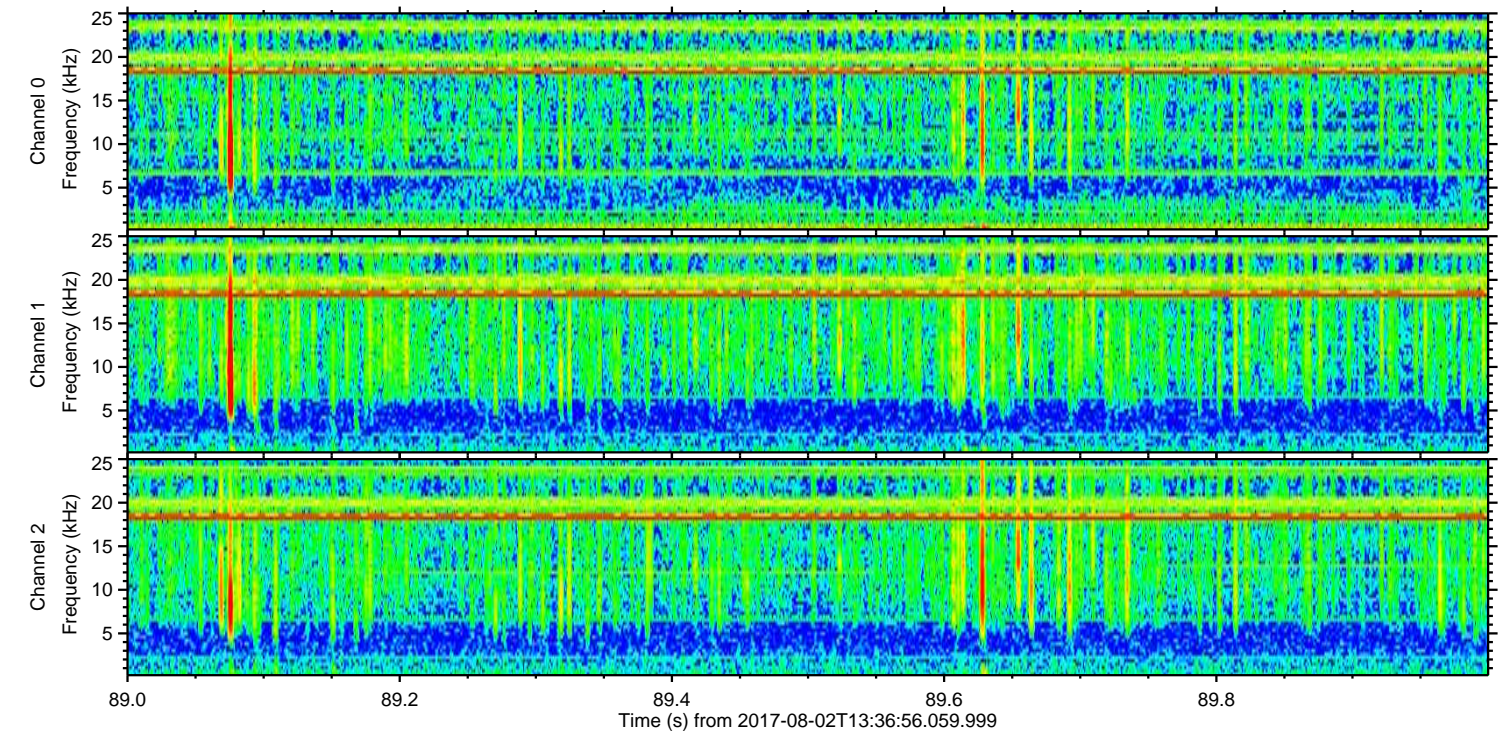
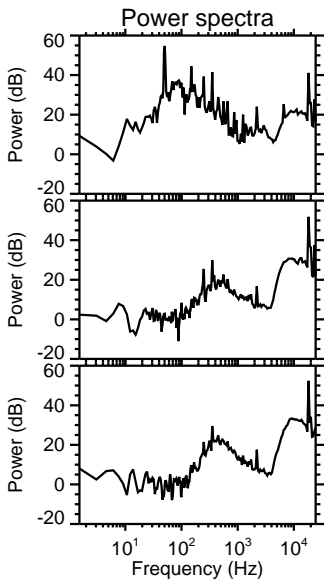
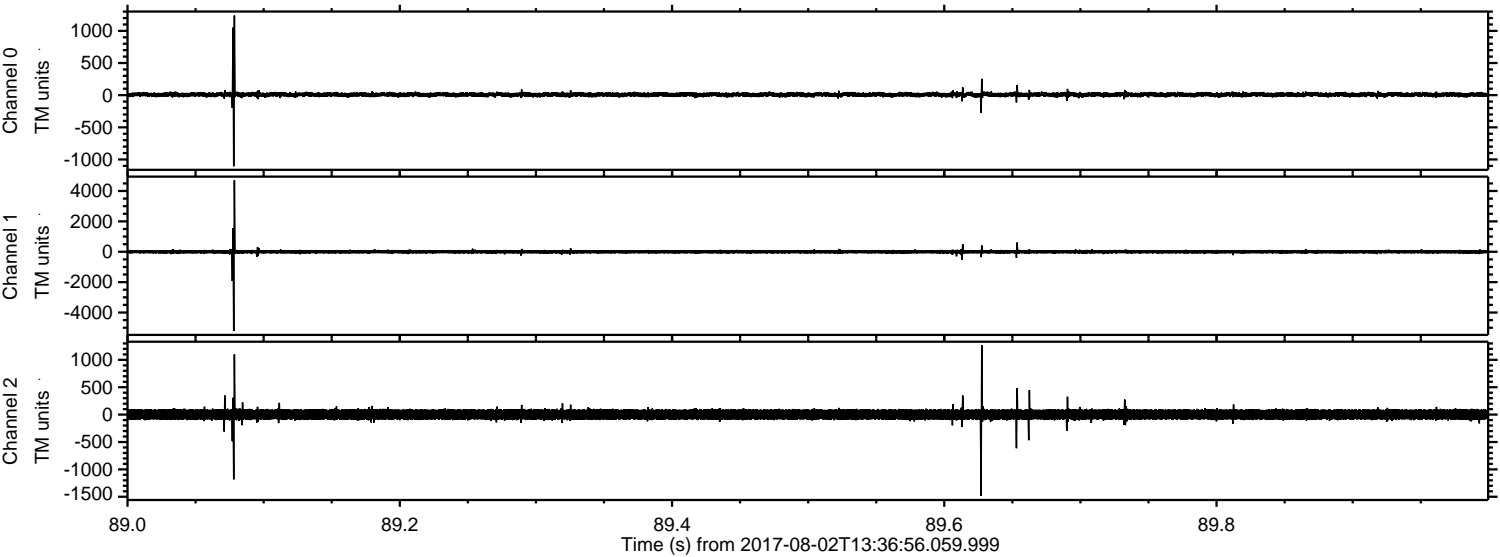

ELMAVAN 3D WAVEFORMS (Measured data sampled at 50 kHz) 51000 packets of 144 samples from 2017-08-02T13:36:56.059.999. Part 111/147

Processed Wed Aug 2 15:45:03 2017 by ELM ver.2012-10-06 from 001__elm20170802_133655__dat00.bin

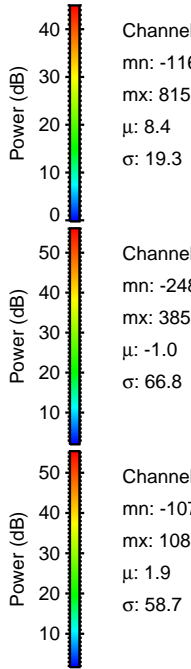
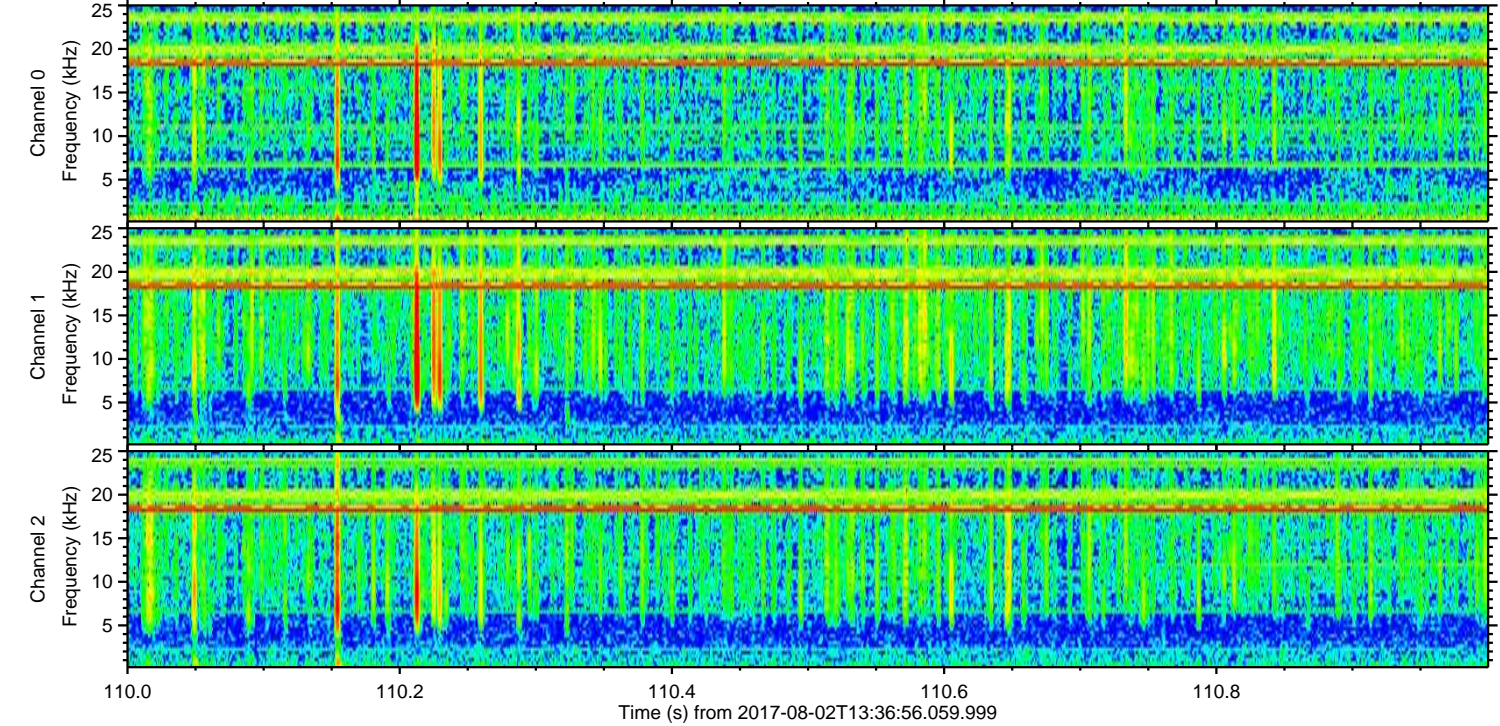
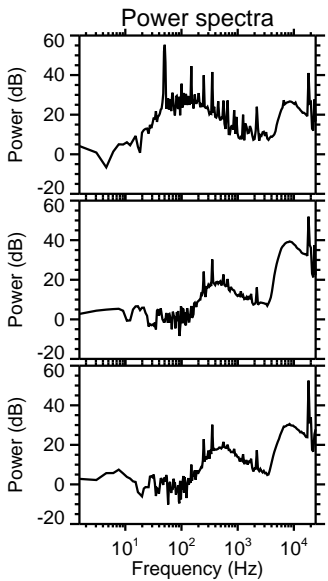
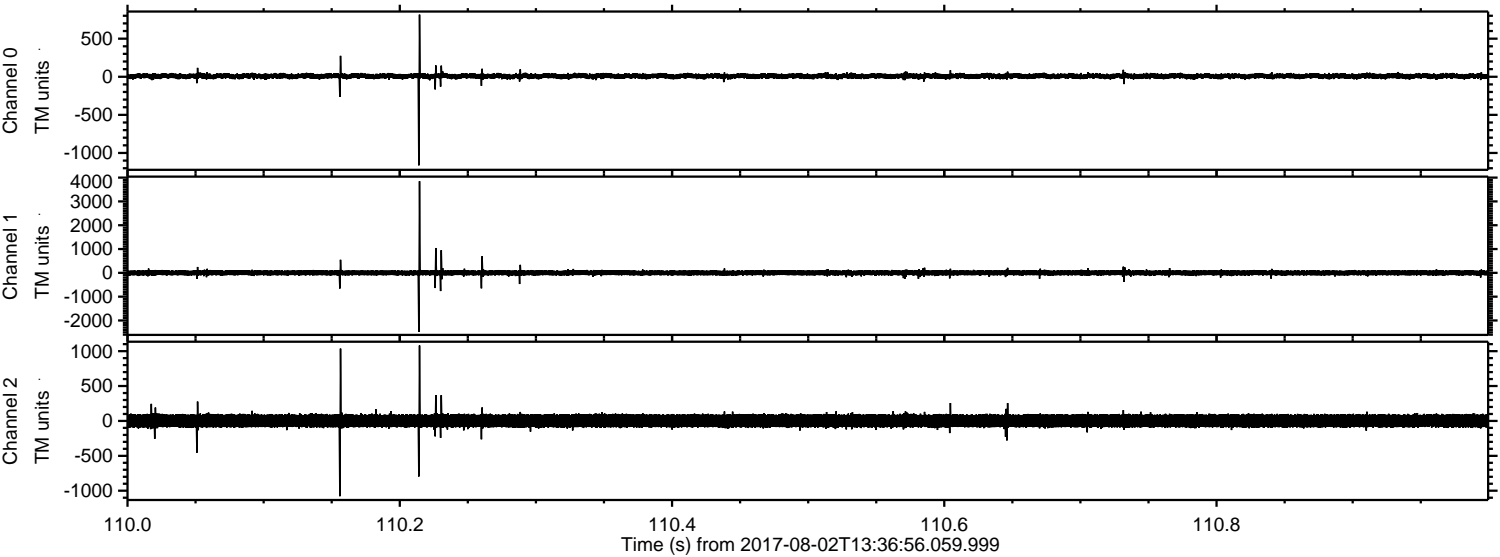

Channel 0
mn: -1163
mx: 815
 μ : 8.4
 σ : 19.3

Channel 1
mn: -2484
mx: 3850
 μ : -1.0
 σ : 66.8

Channel 2
mn: -1079
mx: 1081
 μ : 1.9
 σ : 58.7

Processed Wed Aug 2 15:45:04 2017 by ELM ver.2012-10-06 from 001__elm20170802_133655__dat00.bin

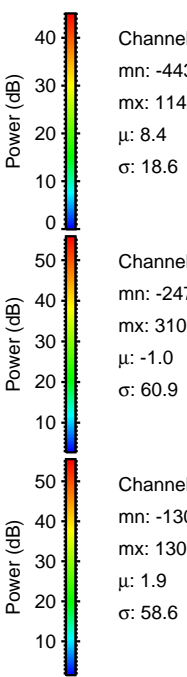
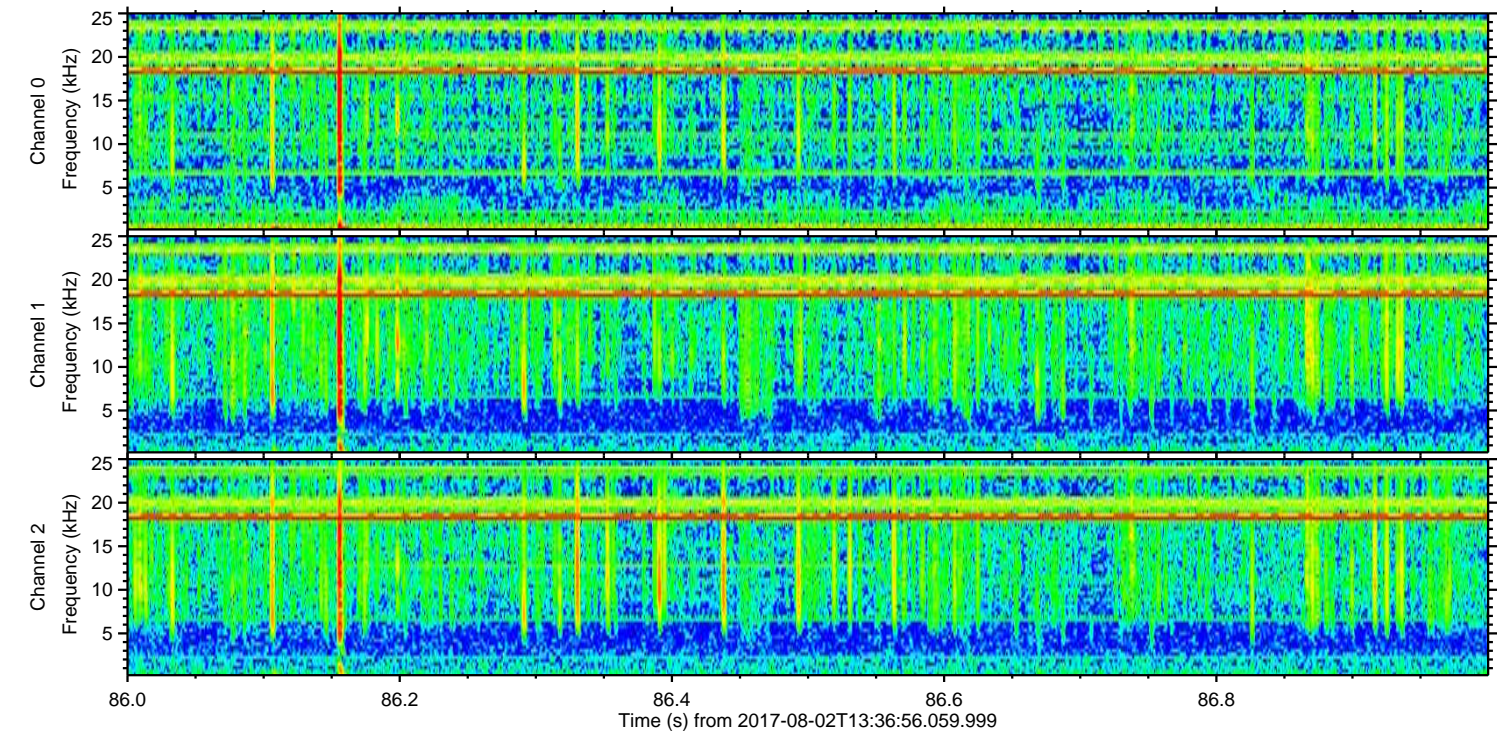
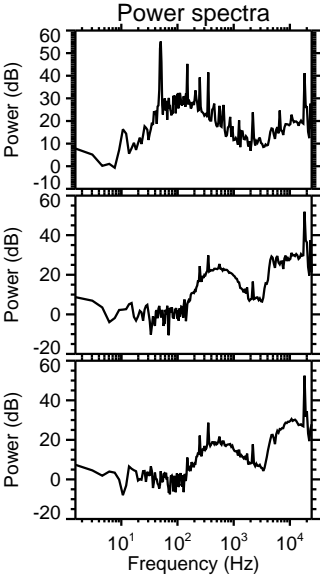
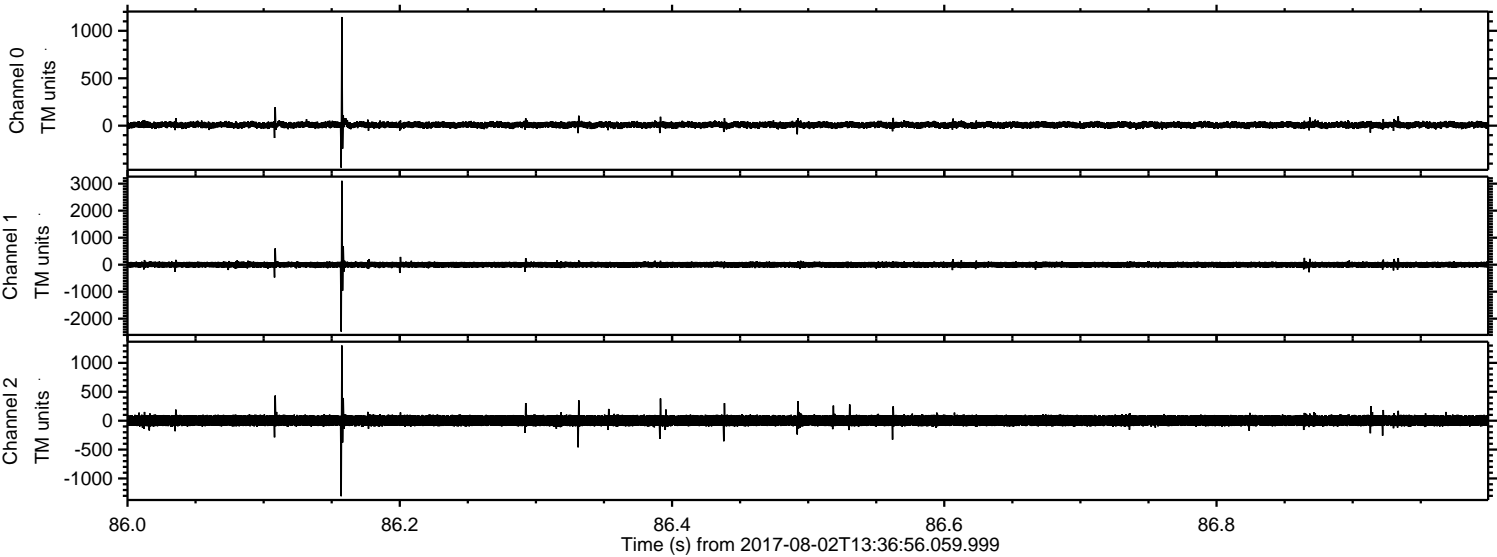

Processed Wed Aug 2 15:45:04 2017 by ELM ver.2012-10-06 from 001__elm20170802_133655__dat00.bin

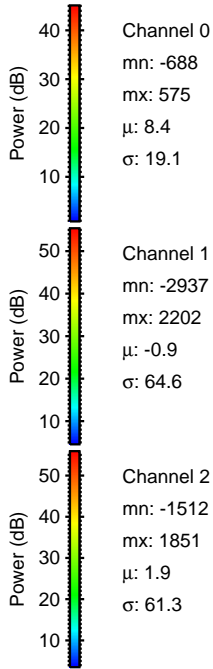
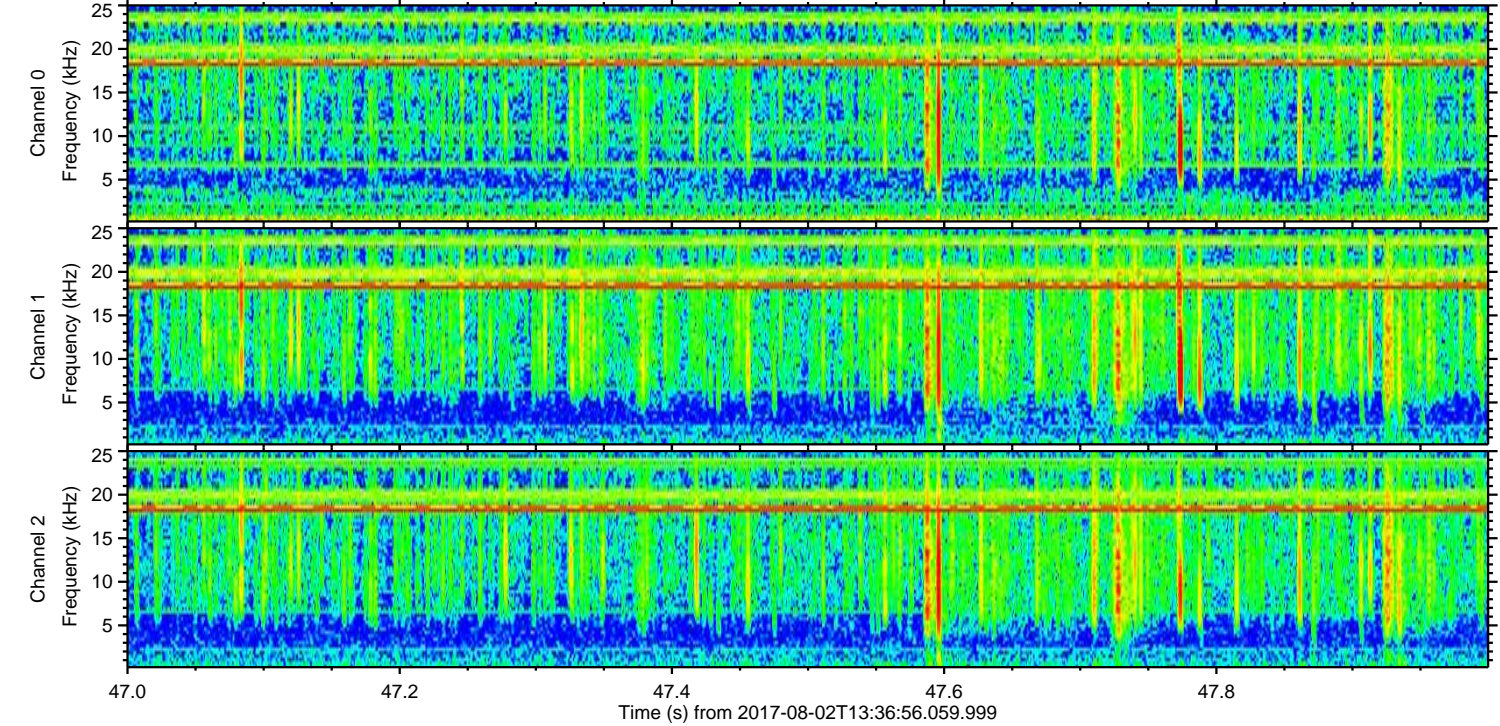
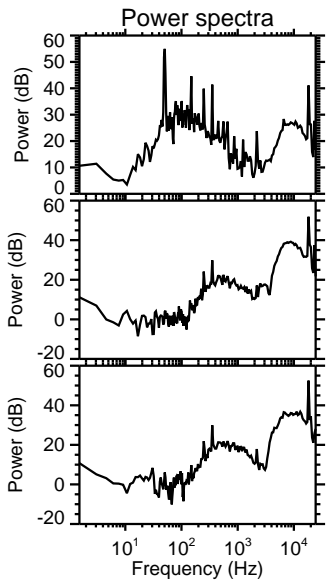
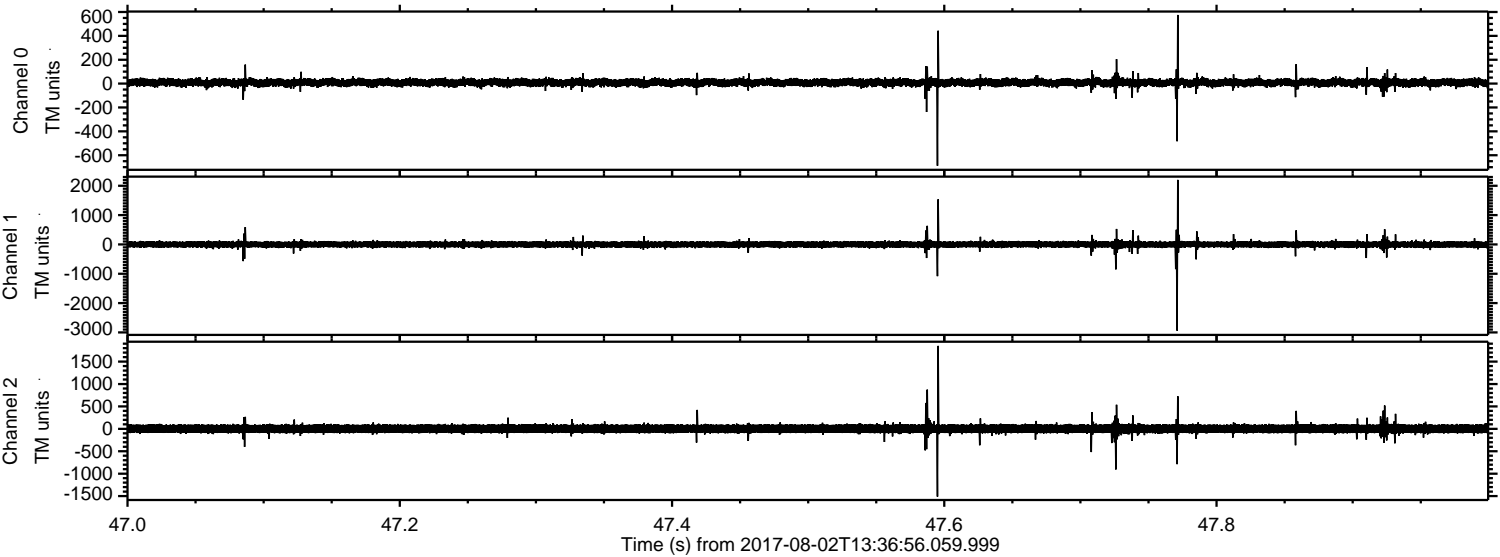

Processed Wed Aug 2 15:45:05 2017 by ELM ver.2012-10-06 from 001__elm20170802_133655__dat00.bin

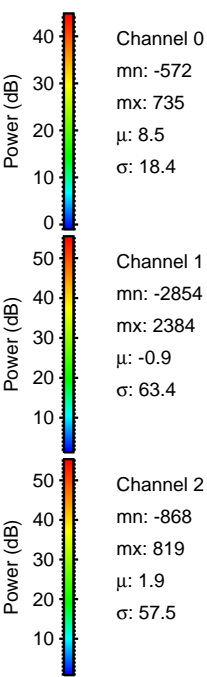
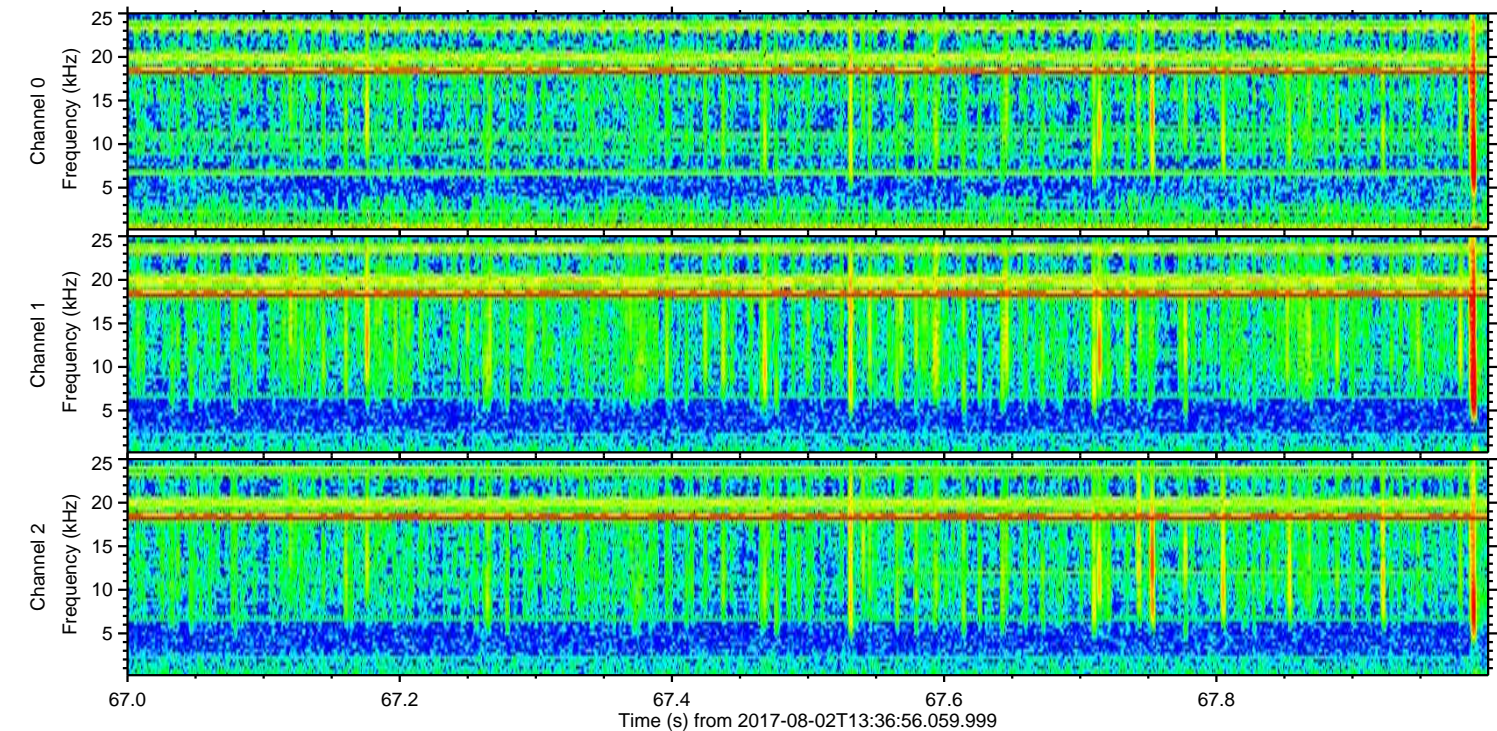
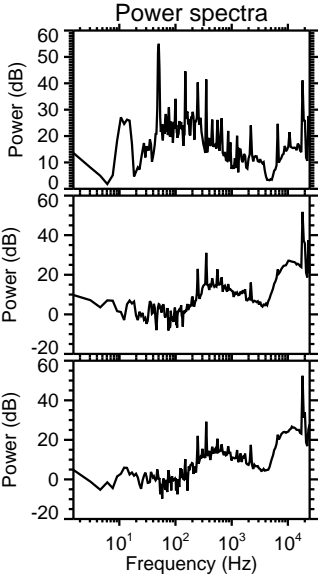
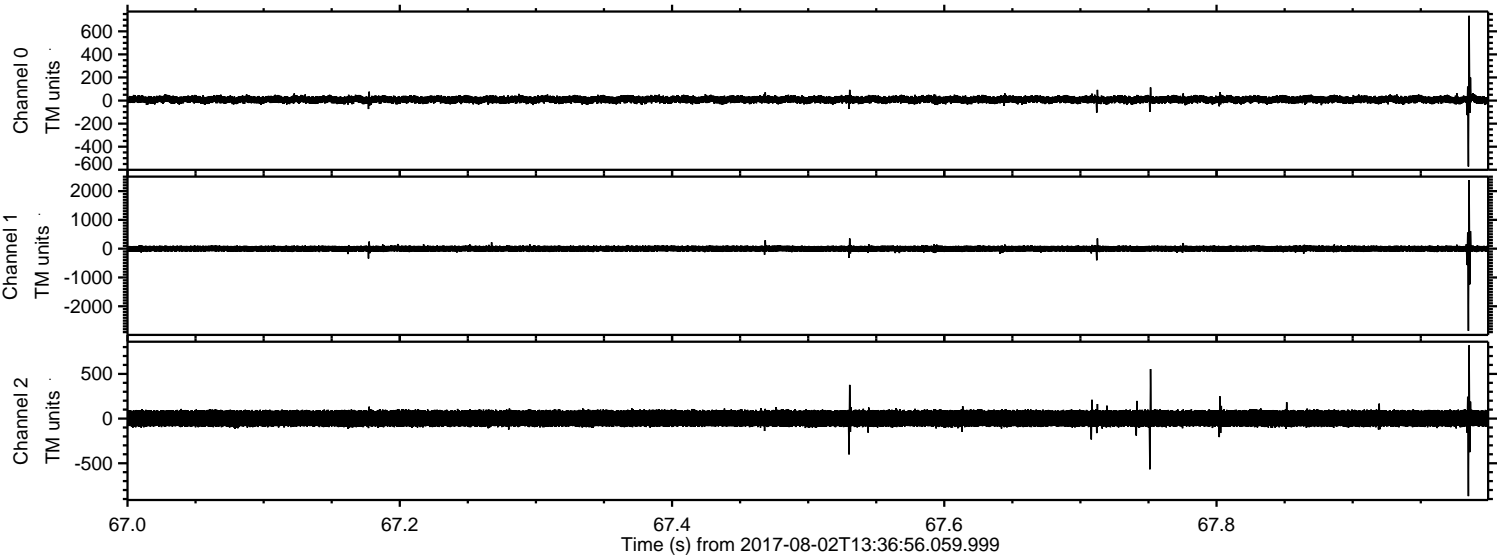

Processed Wed Aug 2 15:45:06 2017 by ELM ver.2012-10-06 from 001__elm20170802_133655__dat00.bin

