

# ELMAVAN 3D WAVEFORMS (Measured data sampled at 50 kHz) 51000 packets of 144 samples from 2017-08-02T11:56:51.927.999.

Processed Wed Aug 2 14:04:20 2017 by ELM ver.2012-10-06 from 001\_\_elm20170802\_115650\_\_dat00.bin

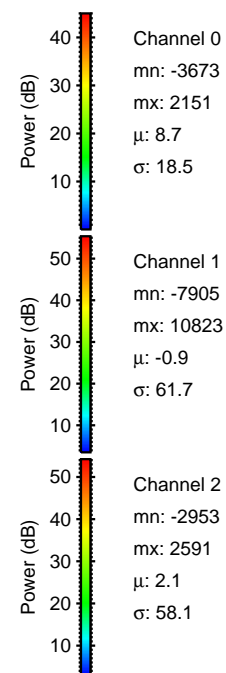

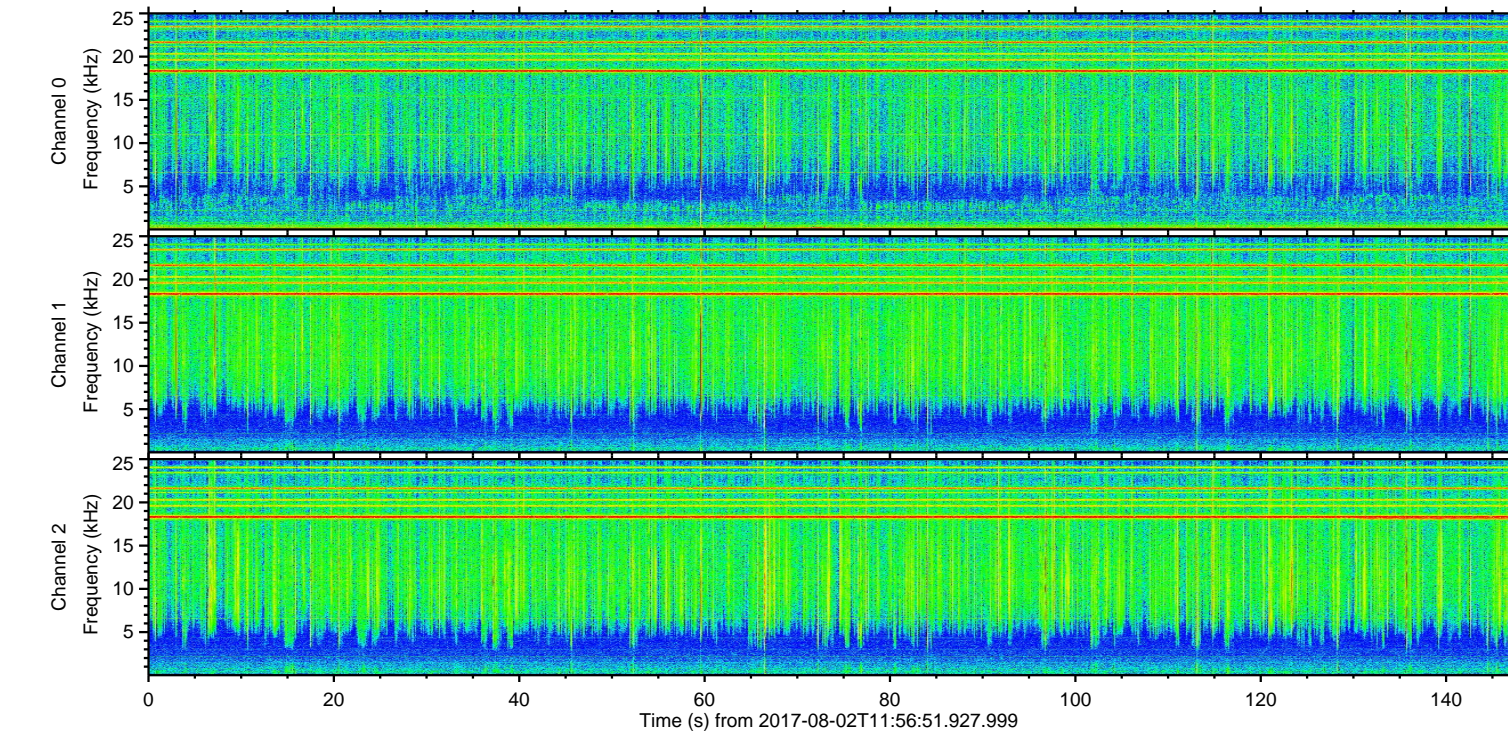
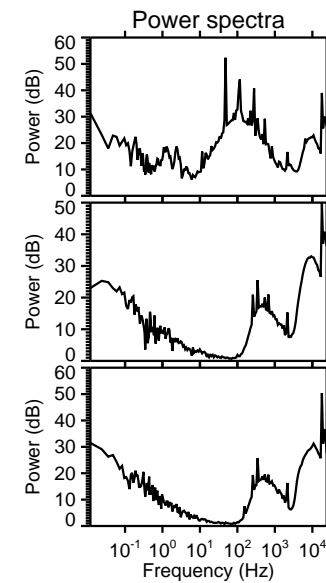
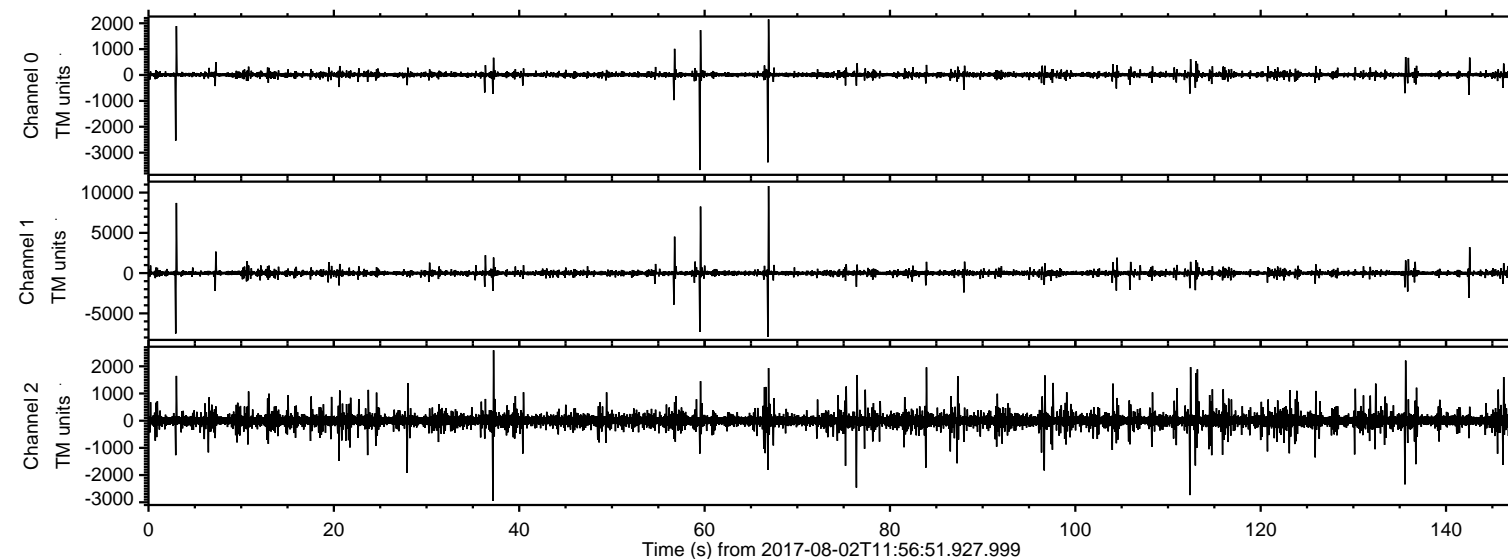

Processed Wed Aug 2 14:04:25 2017 by ELM ver.2012-10-06 from 001\_\_elm20170802\_115650\_\_dat00.bin

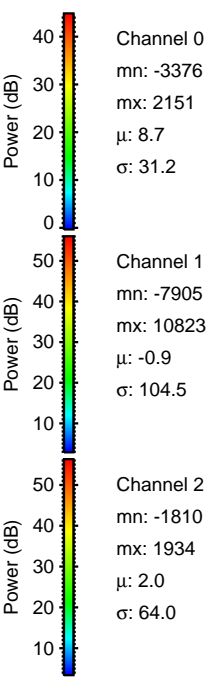
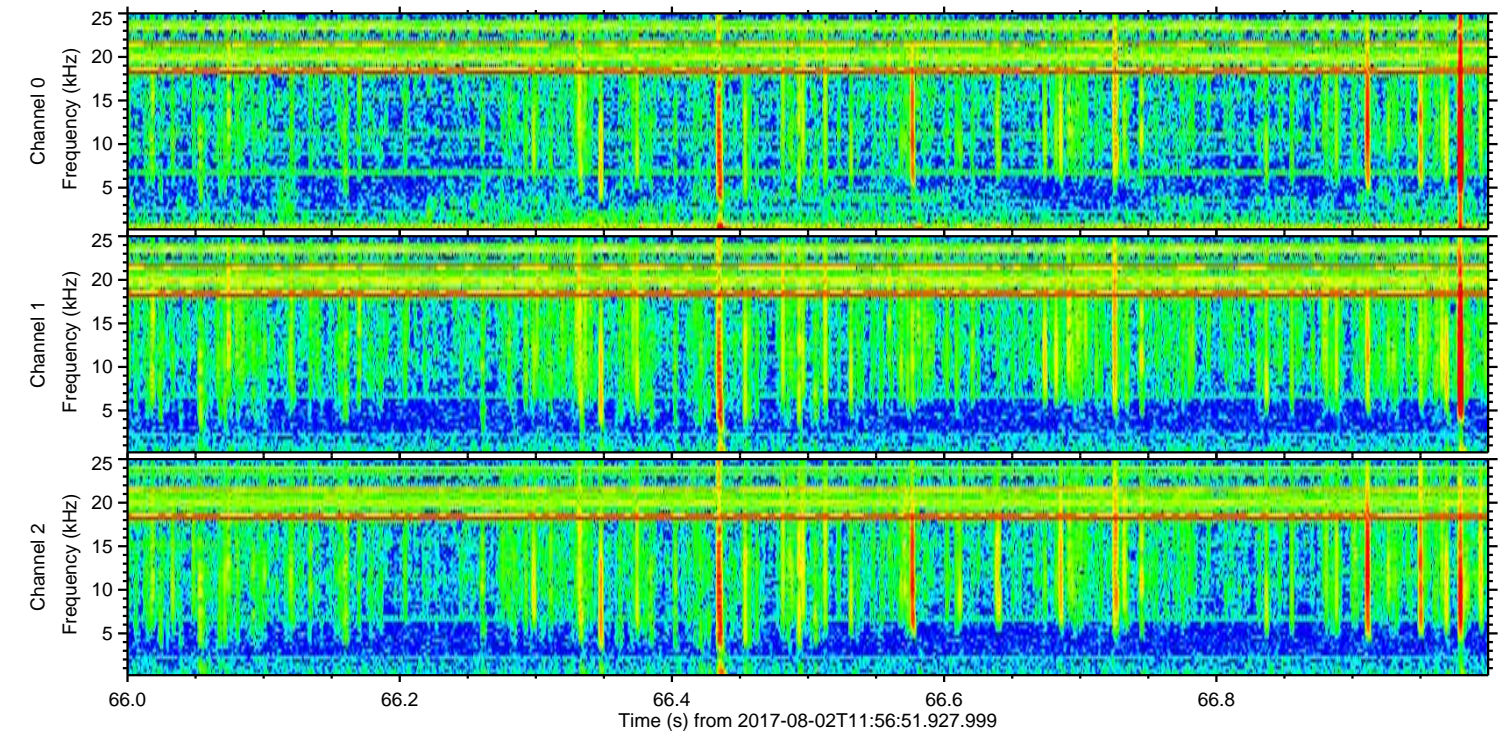
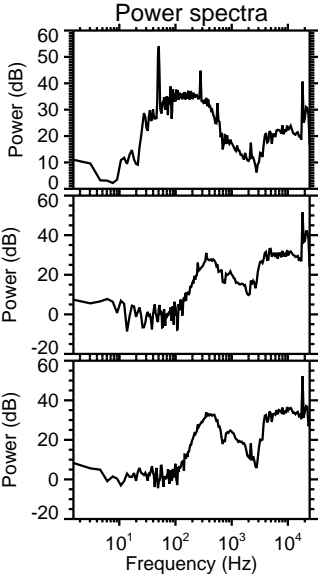
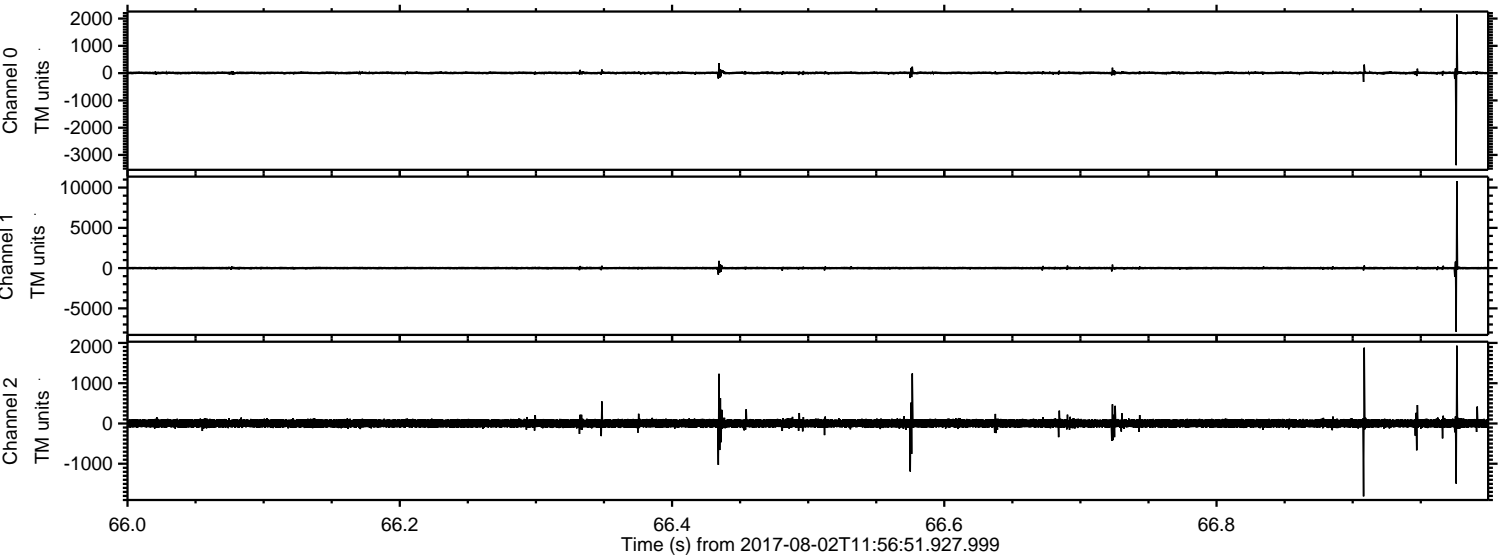

Channel 0  
mn: -3376  
mx: 2151  
 $\mu$ : 8.7  
 $\sigma$ : 31.2

Channel 1  
mn: -7905  
mx: 10823  
 $\mu$ : -0.9  
 $\sigma$ : 104.5

Channel 2  
mn: -1810  
mx: 1934  
 $\mu$ : 2.0  
 $\sigma$ : 64.0

Processed Wed Aug 2 14:04:26 2017 by ELM ver.2012-10-06 from 001\_\_elm20170802\_115650\_\_dat00.bin

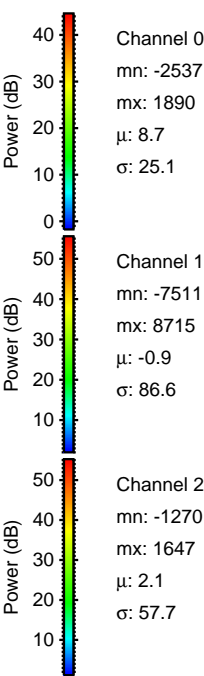
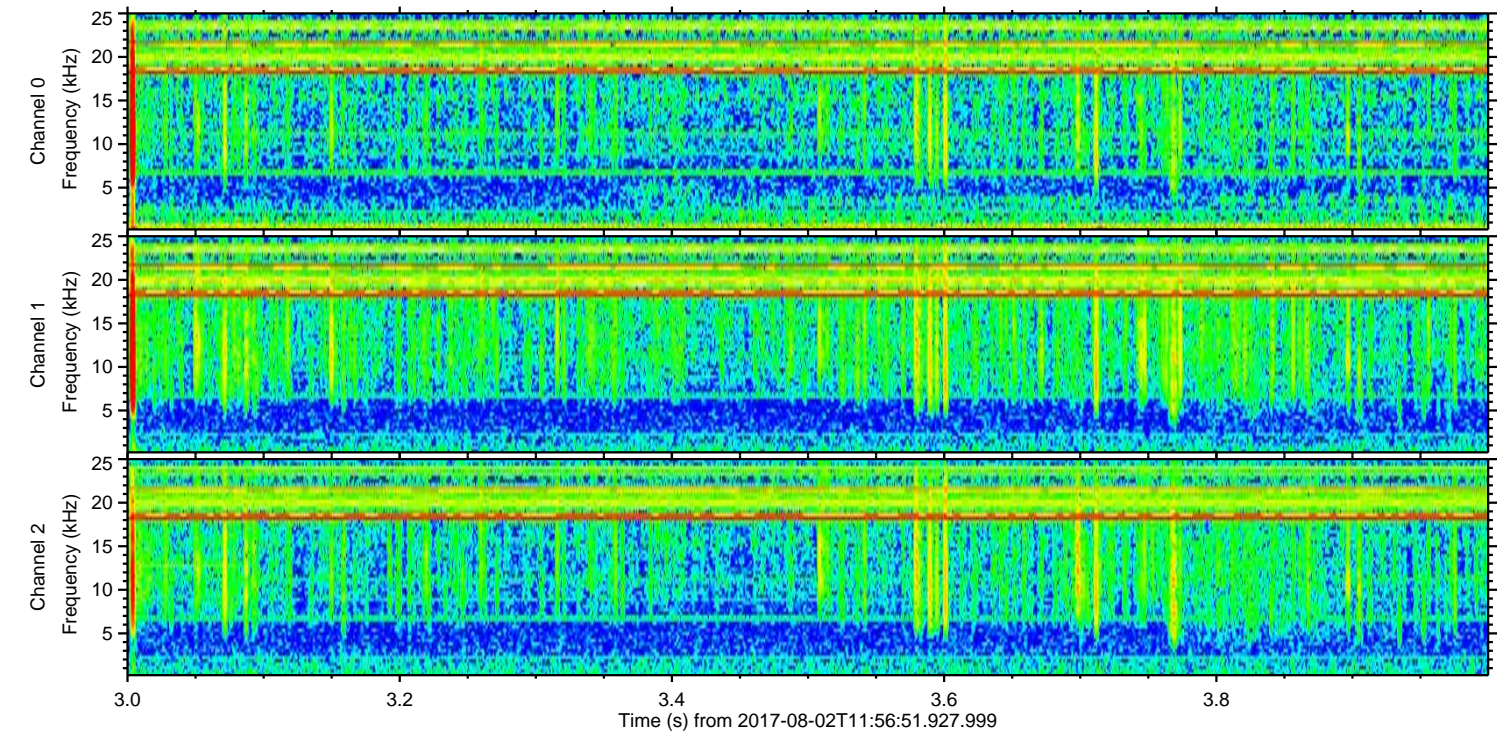
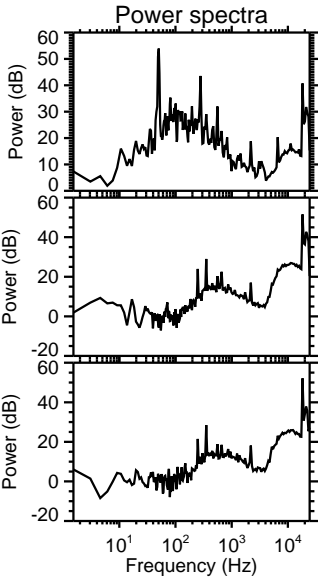
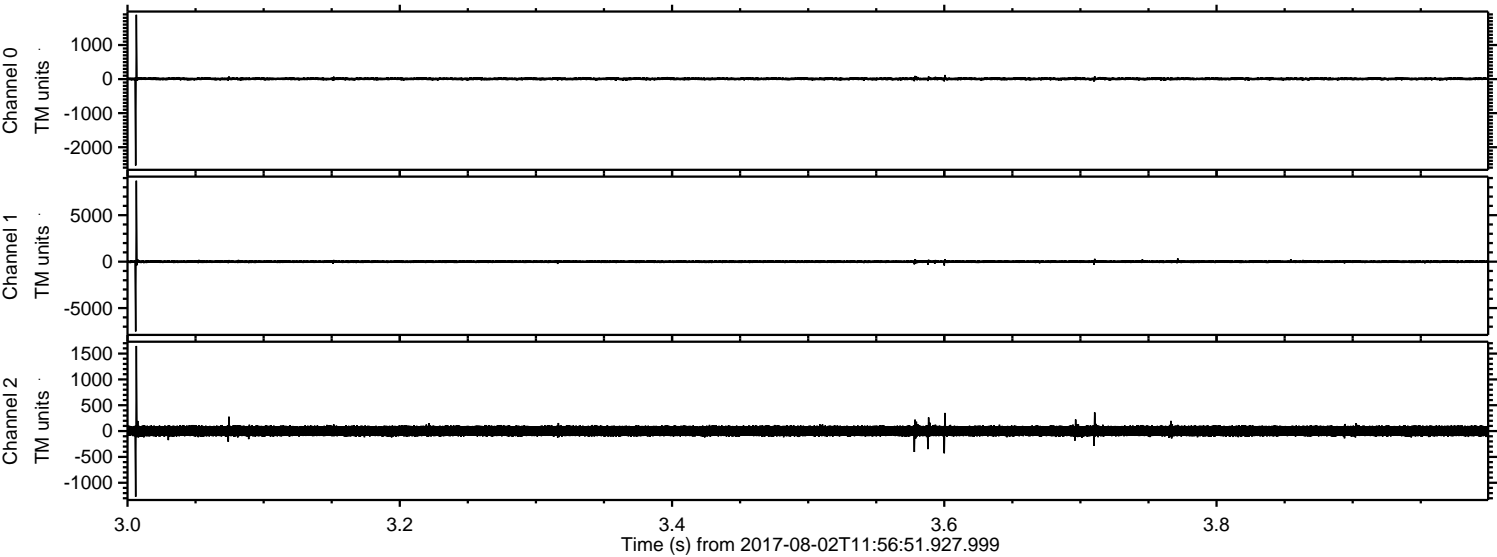



Processed Wed Aug 2 14:04:27 2017 by ELM ver.2012-10-06 from 001\_\_elm20170802\_115650\_\_dat00.bin

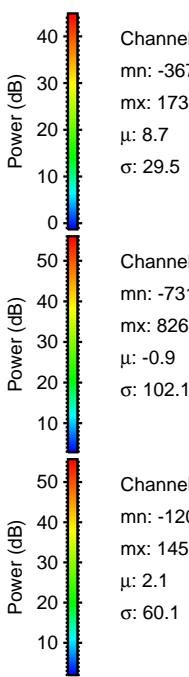
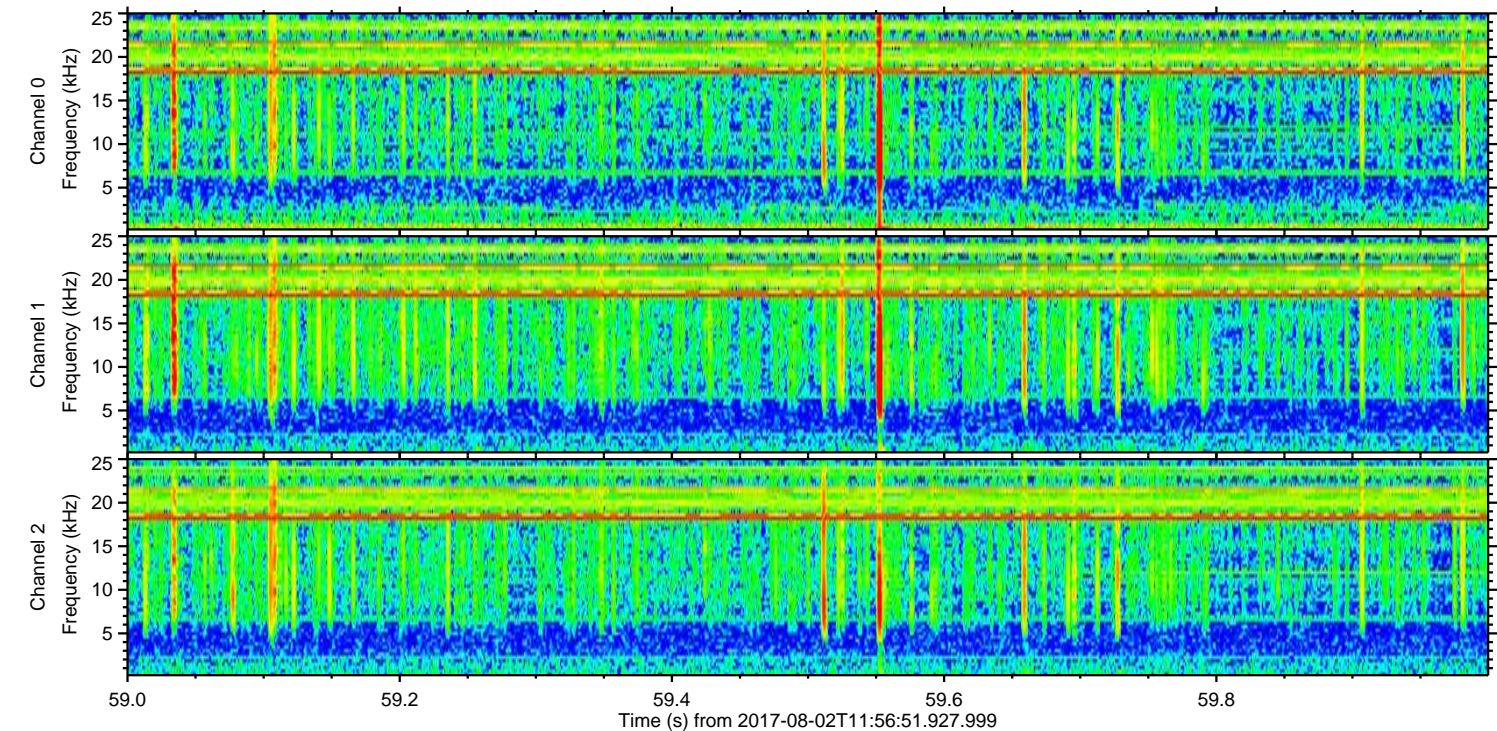
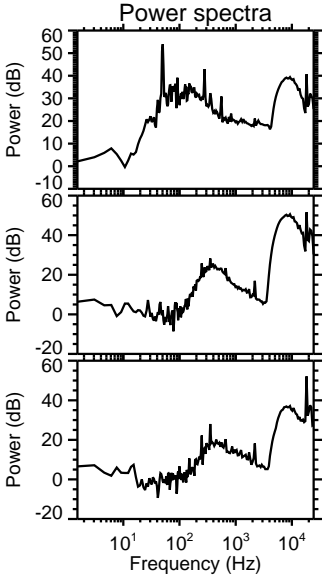
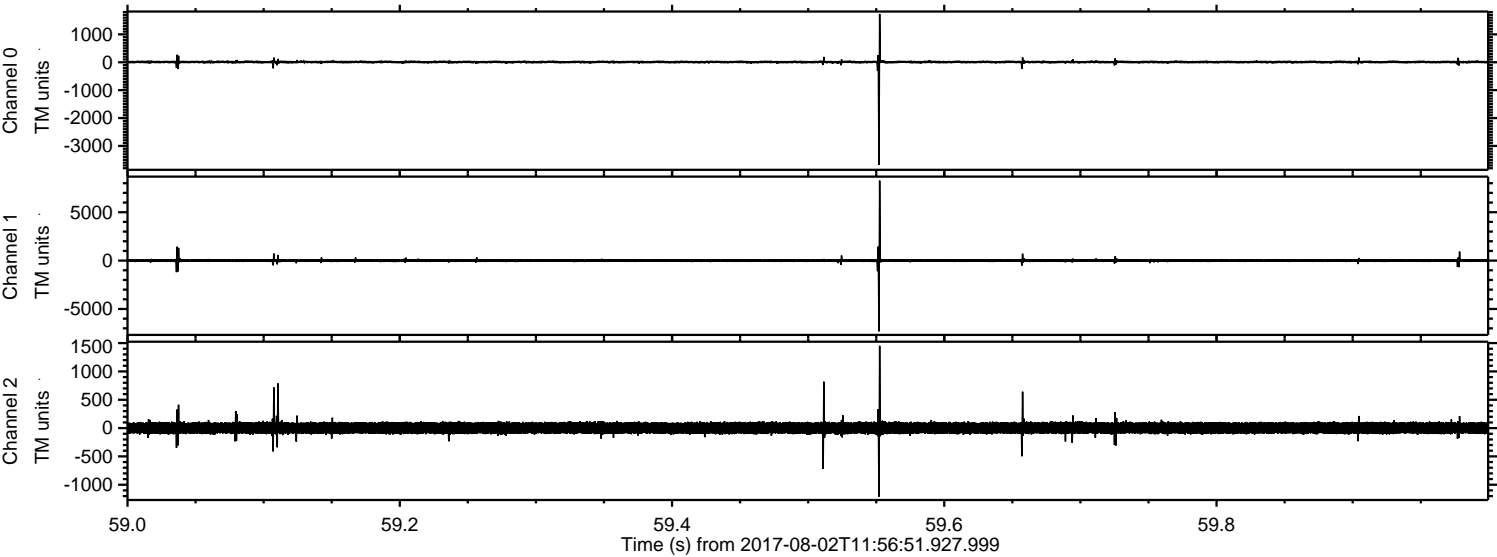

Processed Wed Aug 2 14:04:27 2017 by ELM ver.2012-10-06 from 001\_\_elm20170802\_115650\_\_dat00.bin

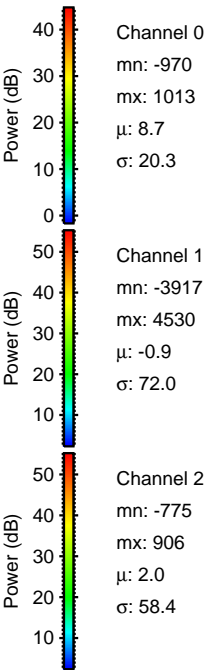
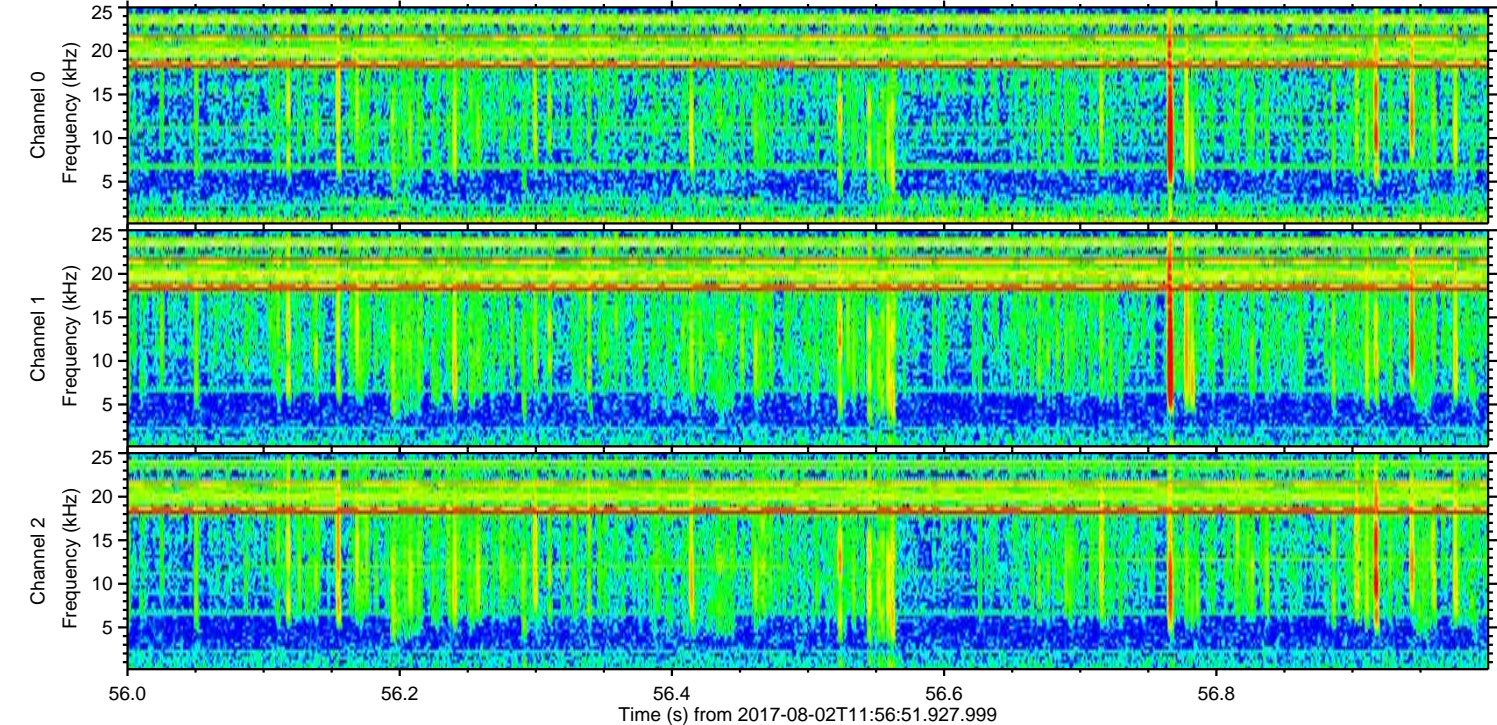
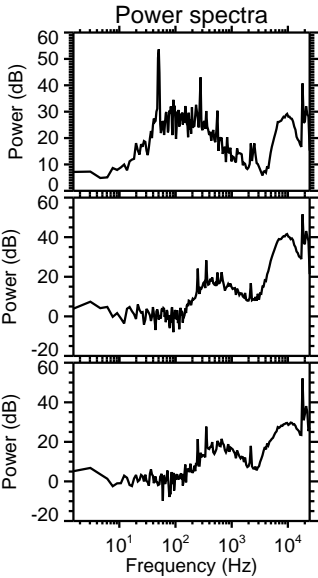
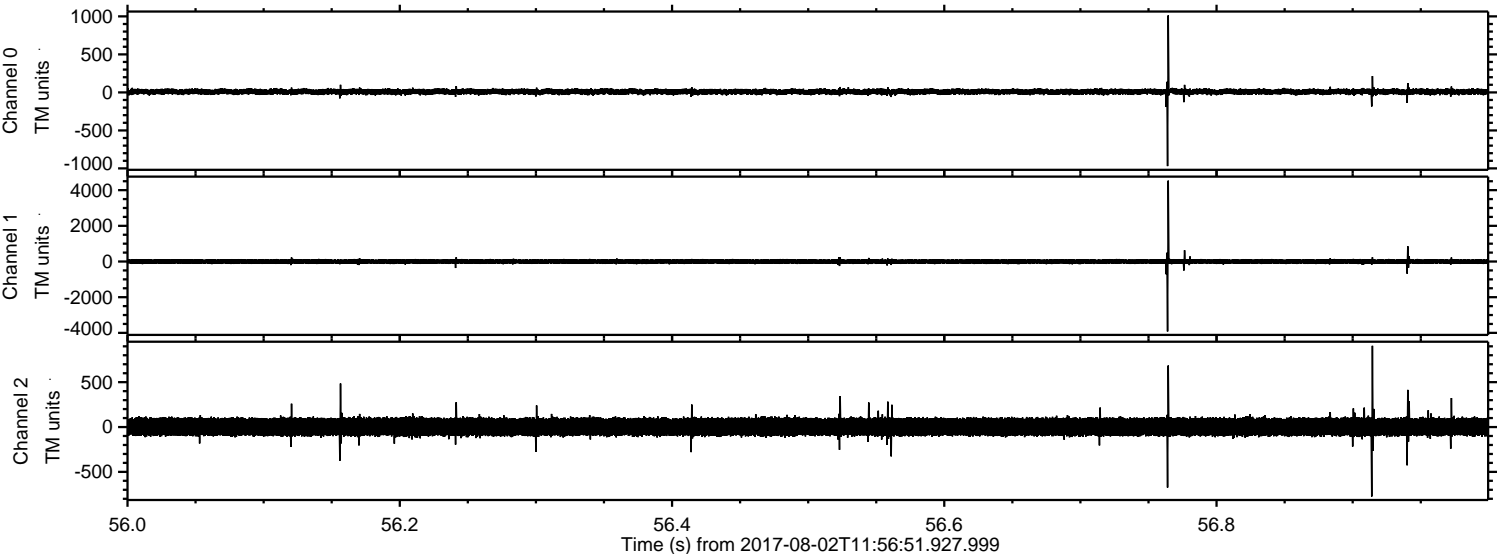



ELMAVAN 3D WAVEFORMS (Measured data sampled at 50 kHz) 51000 packets of 144 samples from 2017-08-02T11:56:51.927.999. Part 143/147

Processed Wed Aug 2 14:04:28 2017 by ELM ver.2012-10-06 from 001\_\_elm20170802\_115650\_\_dat00.bin

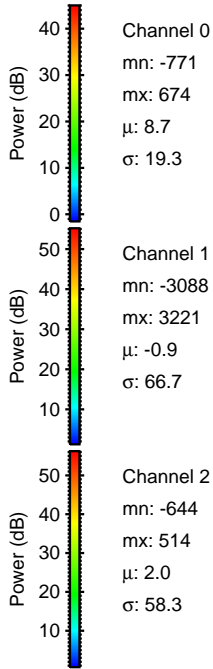
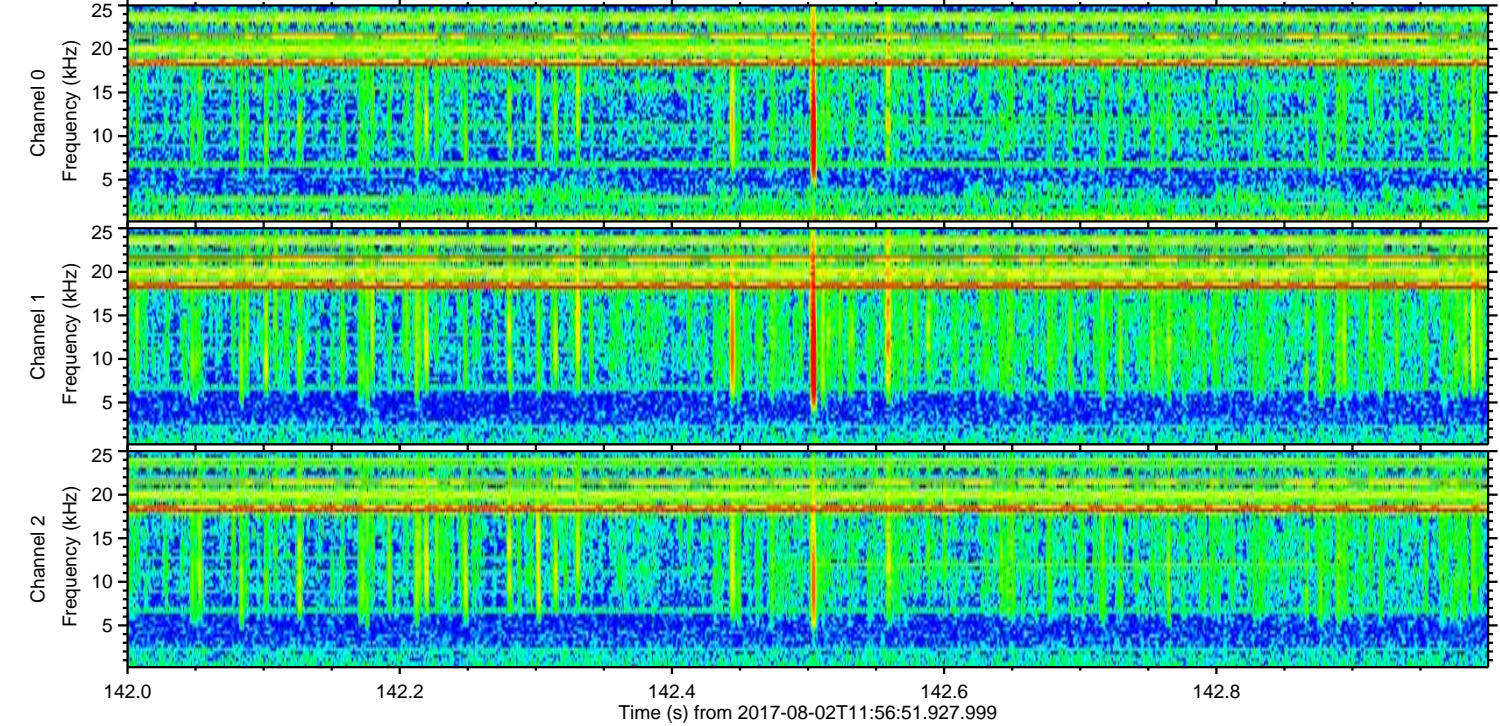
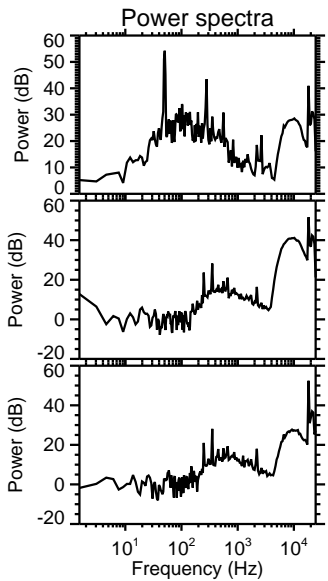
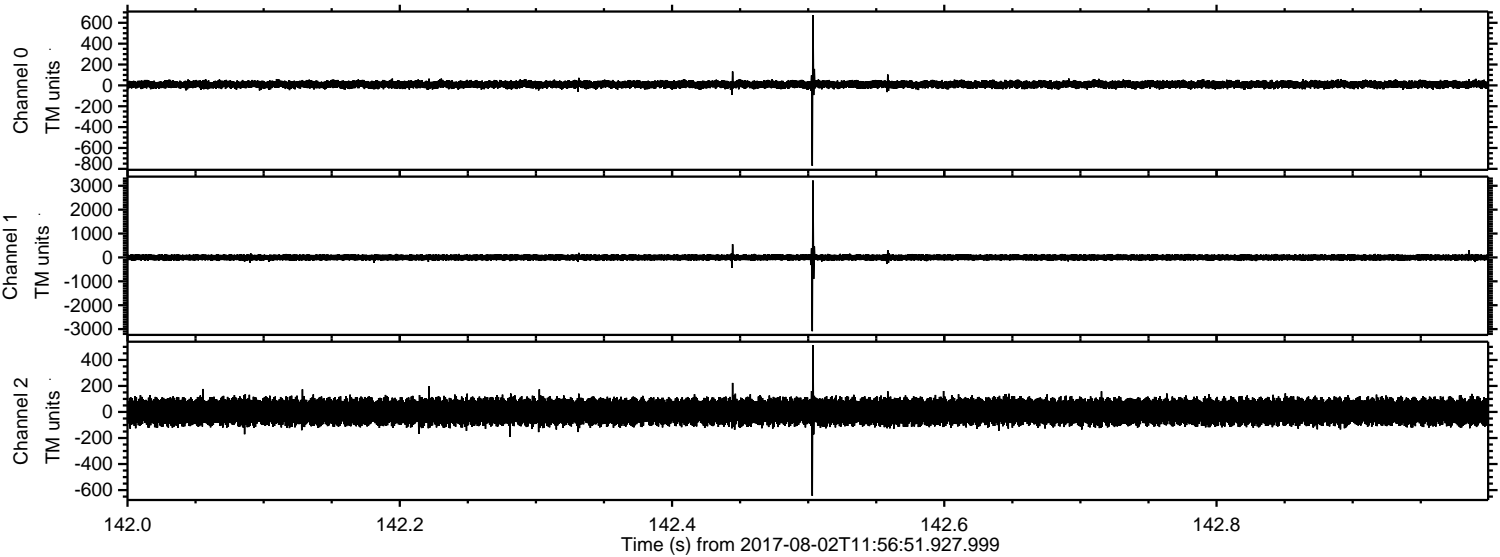



Processed Wed Aug 2 14:04:29 2017 by ELM ver.2012-10-06 from 001\_\_elm20170802\_115650\_\_dat00.bin

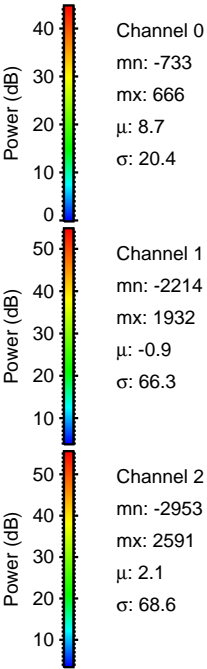
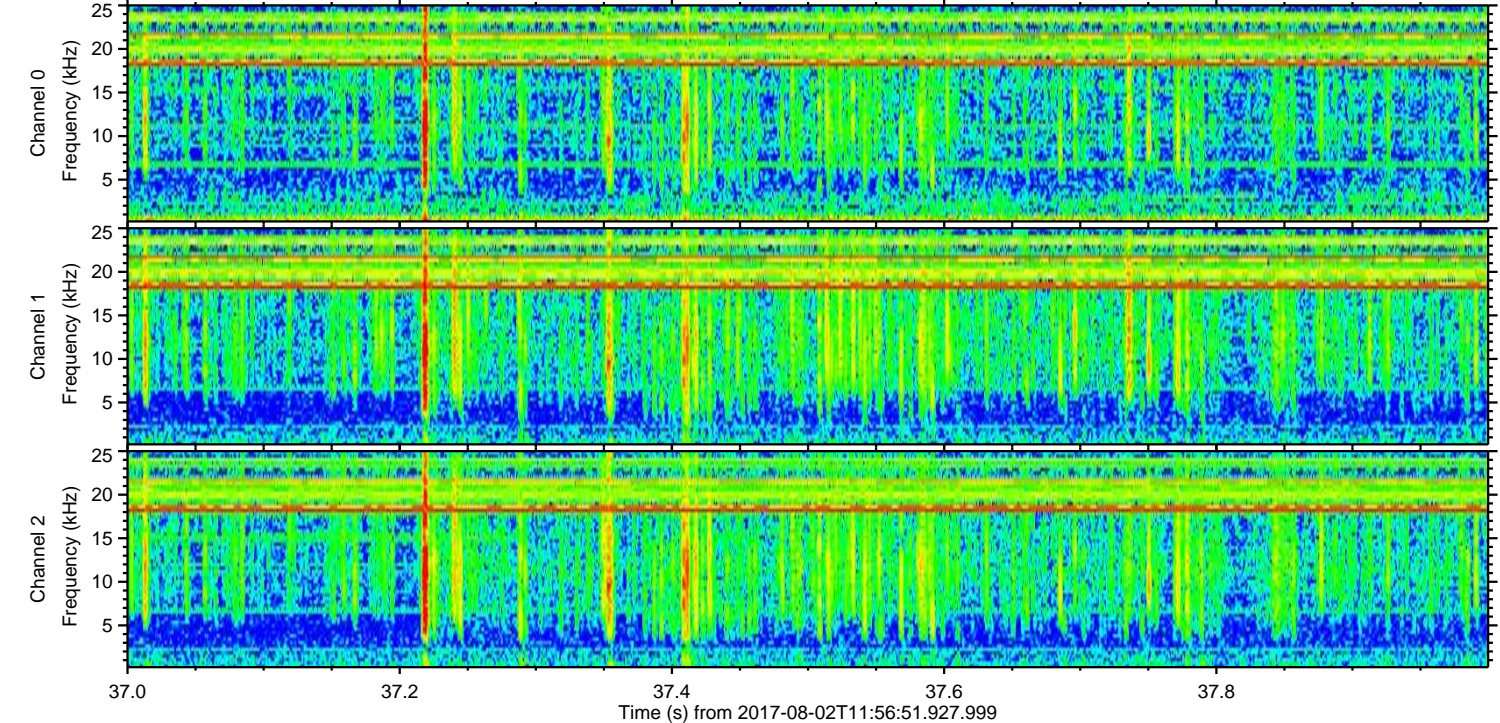
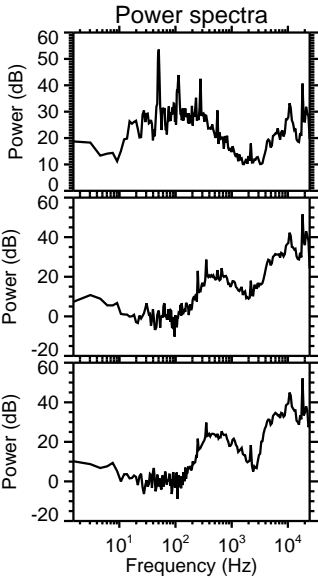
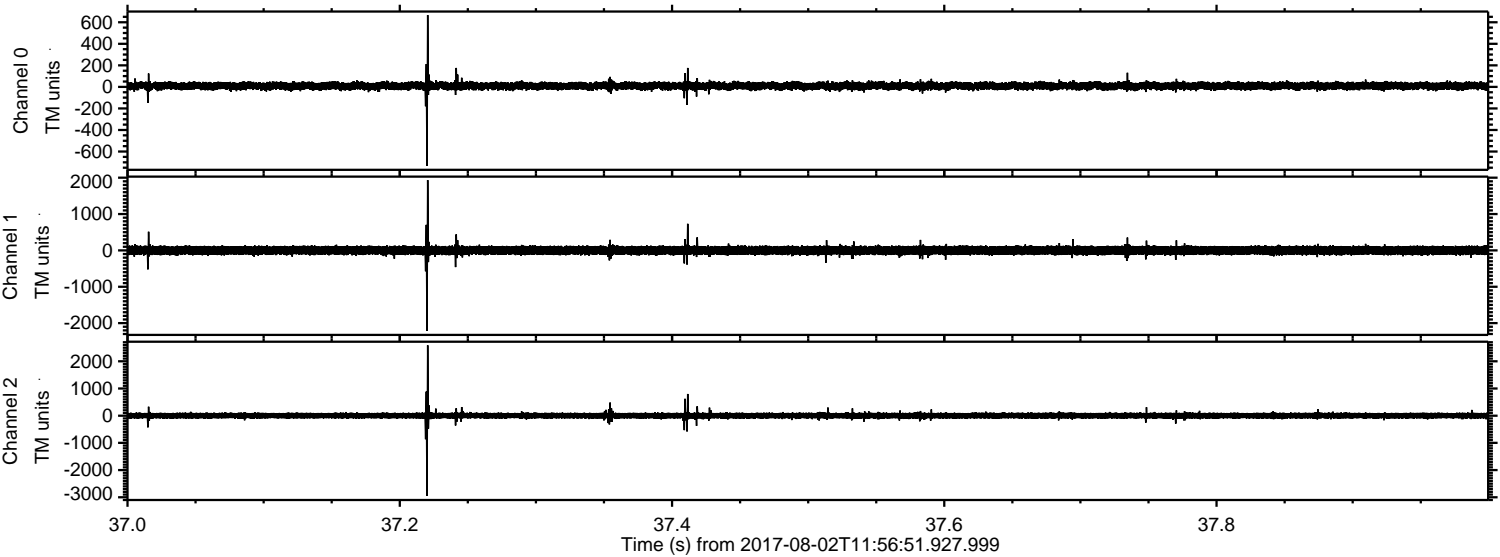



ELMAVAN 3D WAVEFORMS (Measured data sampled at 50 kHz) 51000 packets of 144 samples from 2017-08-02T11:56:51.927.999. Part 113/147

Processed Wed Aug 2 14:04:29 2017 by ELM ver.2012-10-06 from 001\_\_elm20170802\_115650\_\_dat00.bin

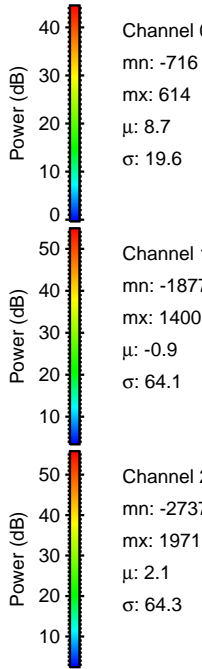
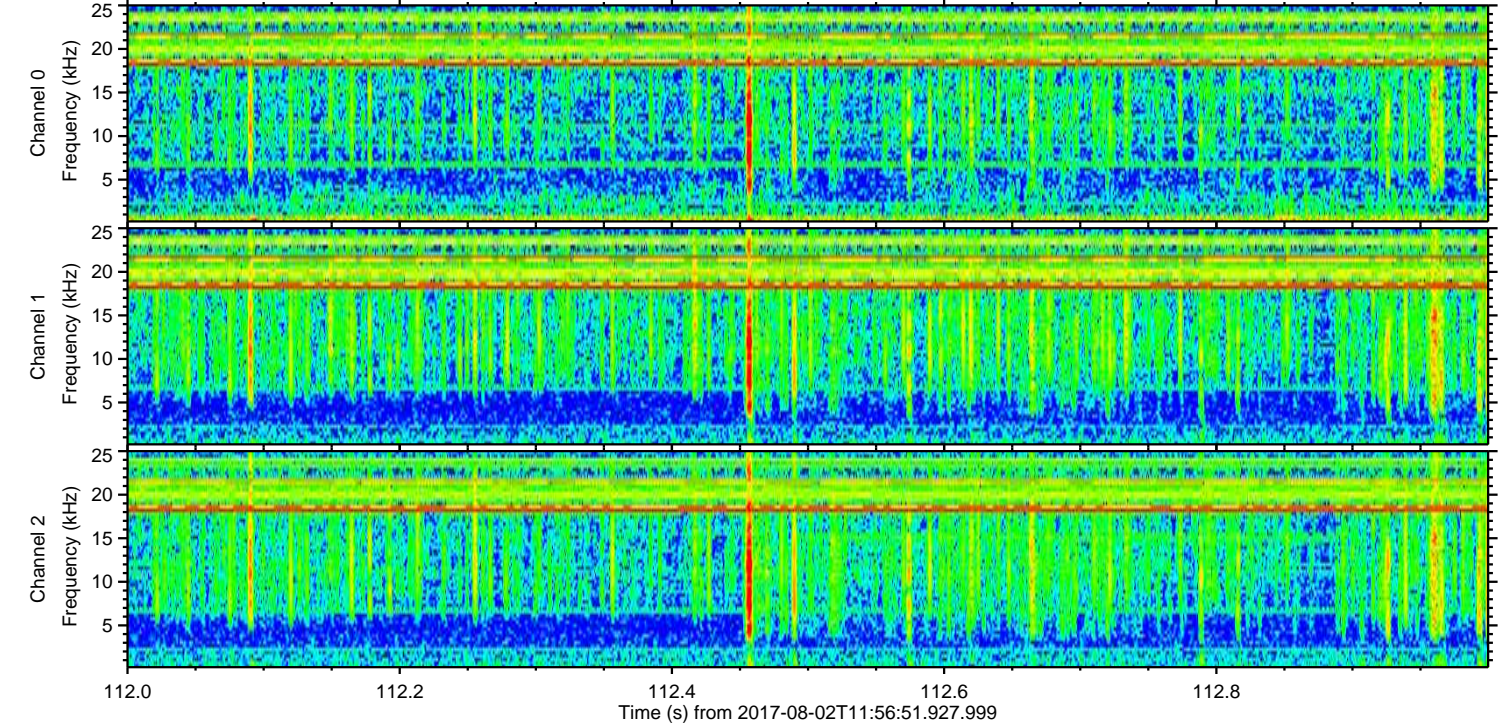
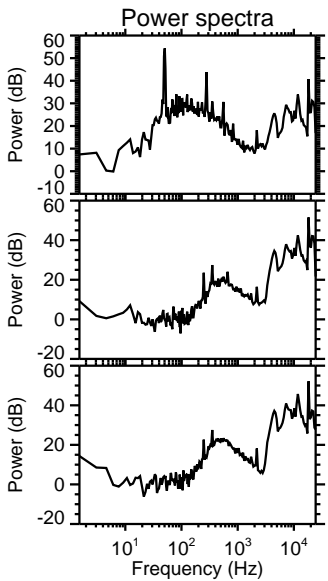
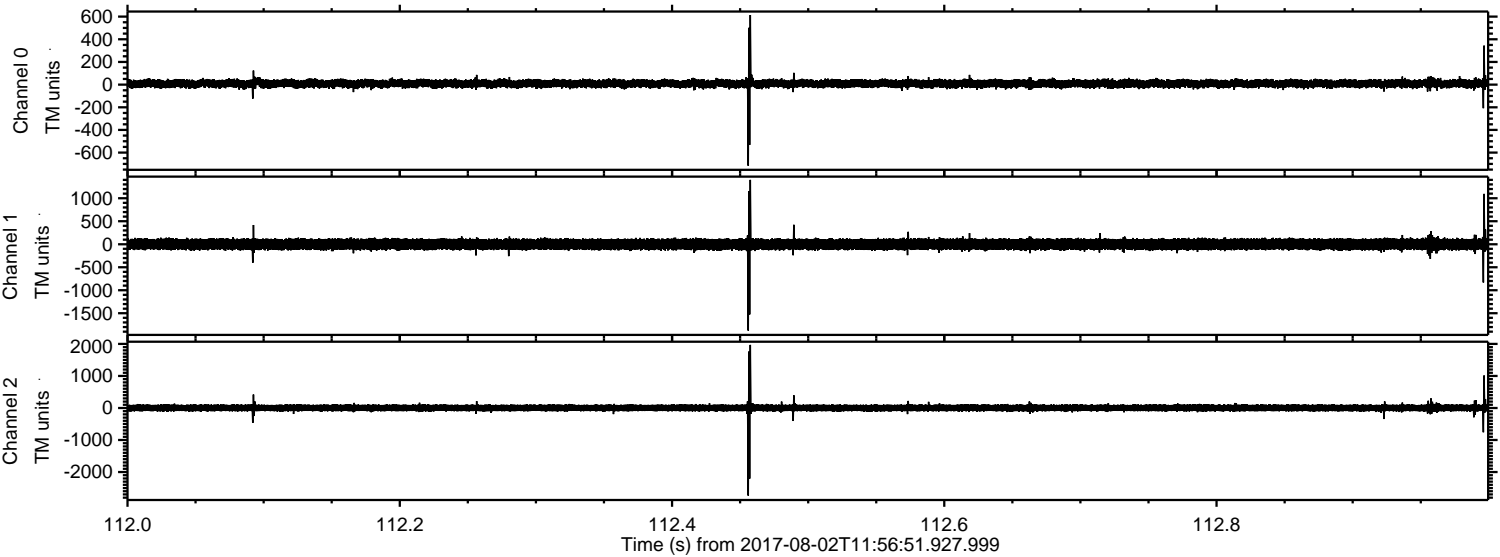

Channel 0  
mn: -716  
mx: 614  
 $\mu$ : 8.7  
 $\sigma$ : 19.6

Channel 1  
mn: -1877  
mx: 1400  
 $\mu$ : -0.9  
 $\sigma$ : 64.1

Channel 2  
mn: -2737  
mx: 1971  
 $\mu$ : 2.1  
 $\sigma$ : 64.3



Processed Wed Aug 2 14:04:30 2017 by ELM ver.2012-10-06 from 001\_\_elm20170802\_115650\_\_dat00.bin

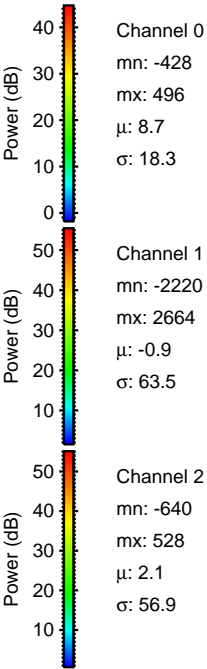
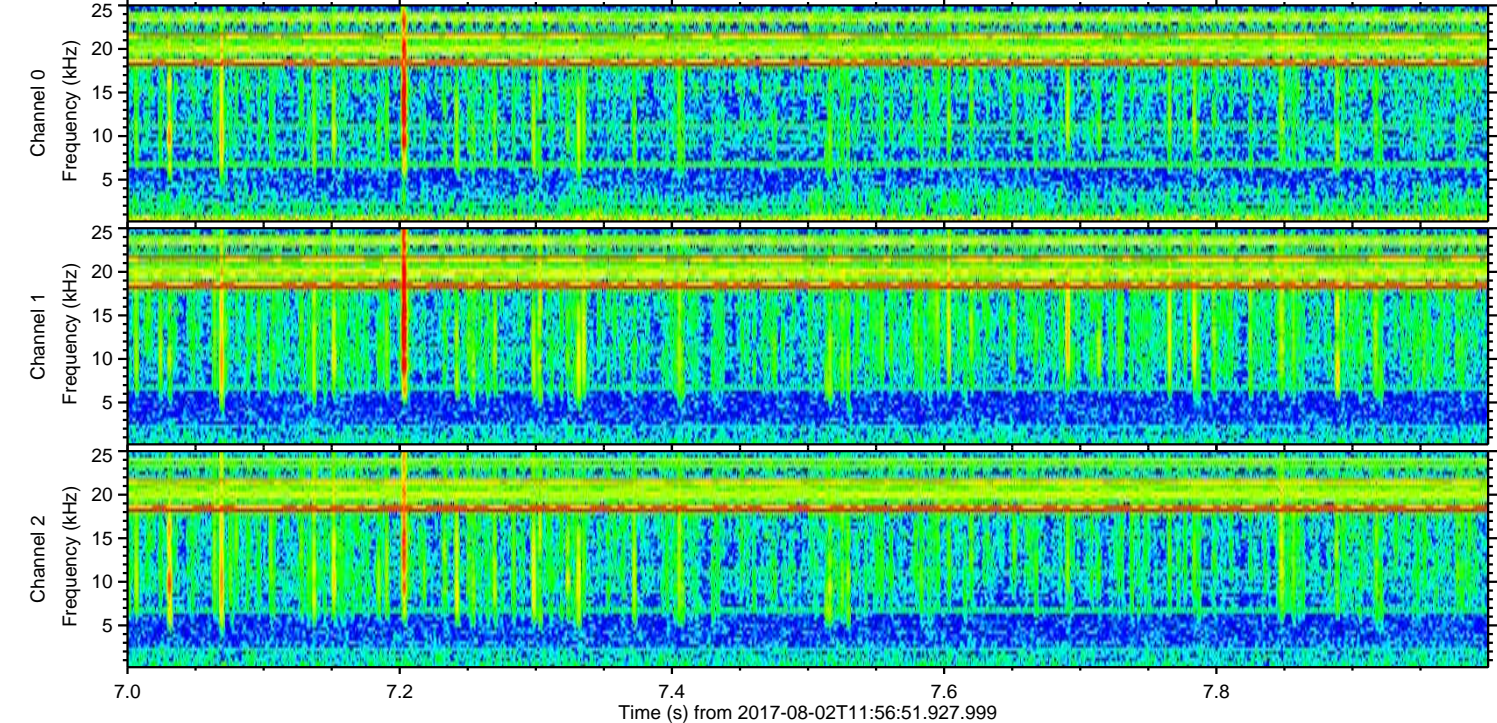
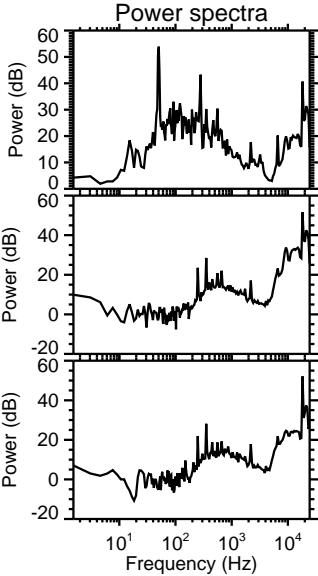
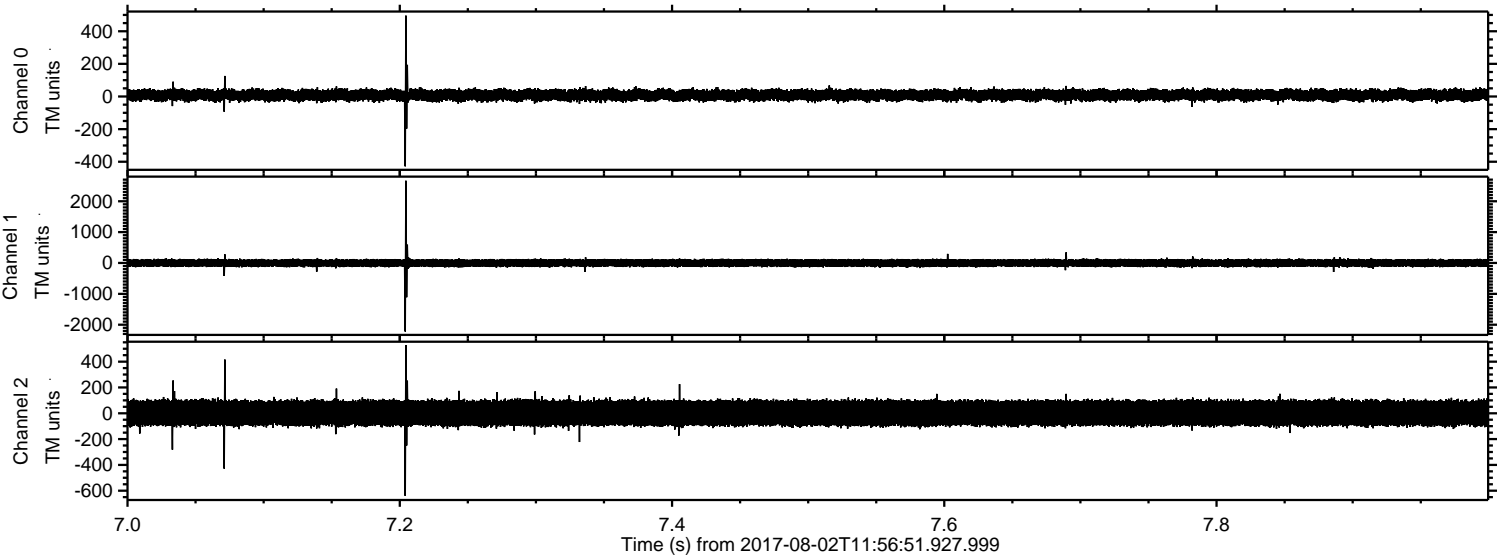



Processed Wed Aug 2 14:04:31 2017 by ELM ver.2012-10-06 from 001\_\_elm20170802\_115650\_\_dat00.bin

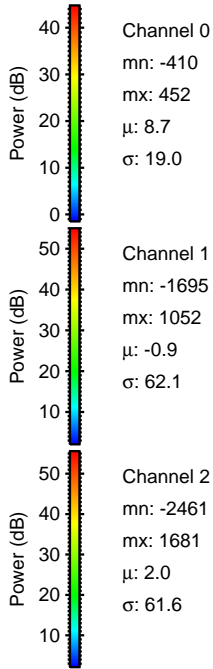
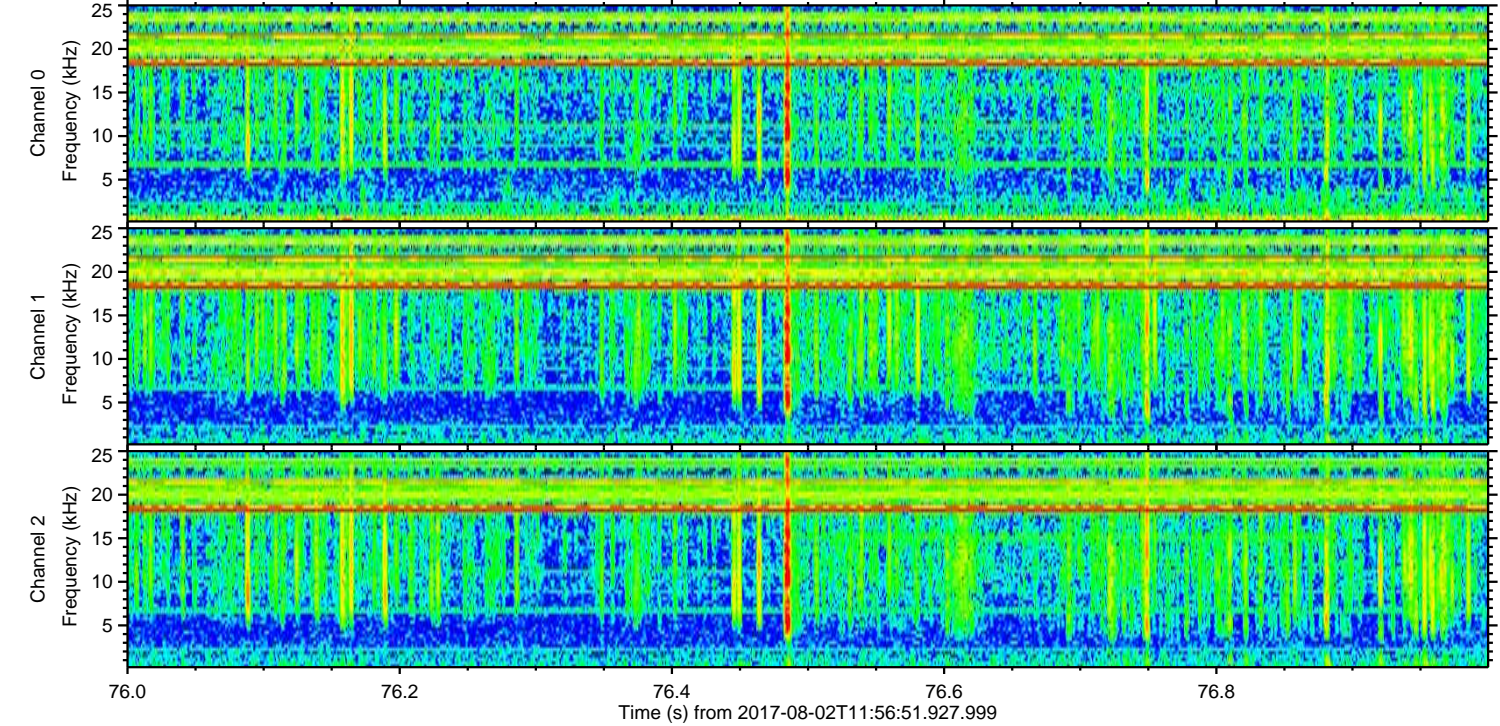
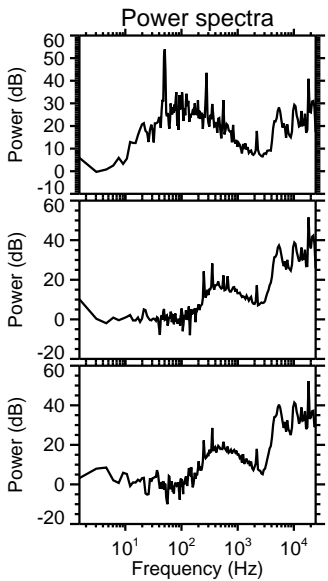
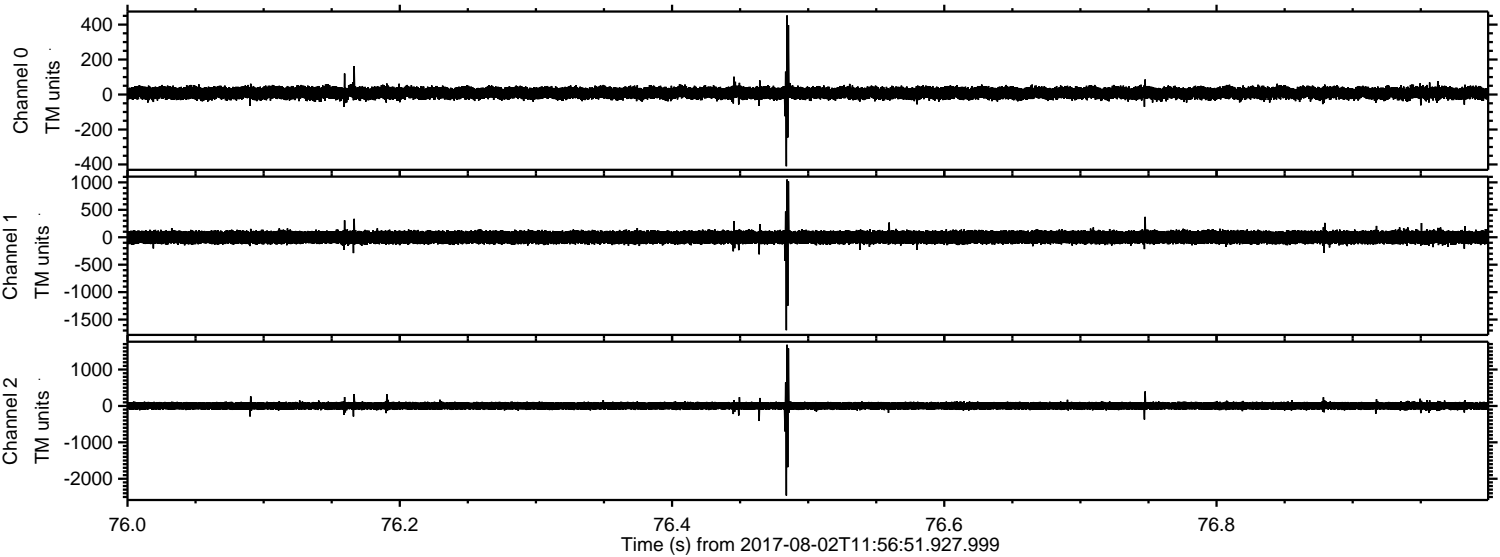



Processed Wed Aug 2 14:04:32 2017 by ELM ver.2012-10-06 from 001\_\_elm20170802\_115650\_\_dat00.bin

