

# ELMAVAN 3D WAVEFORMS (Measured data sampled at 50 kHz) 51000 packets of 144 samples from 2017-08-02T07:51:41.814.999.

Processed Wed Aug 2 09:59:53 2017 by ELM ver.2012-10-06 from 001\_\_elm20170802\_075140\_\_dat00.bin

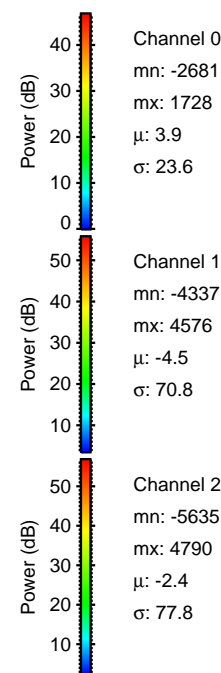

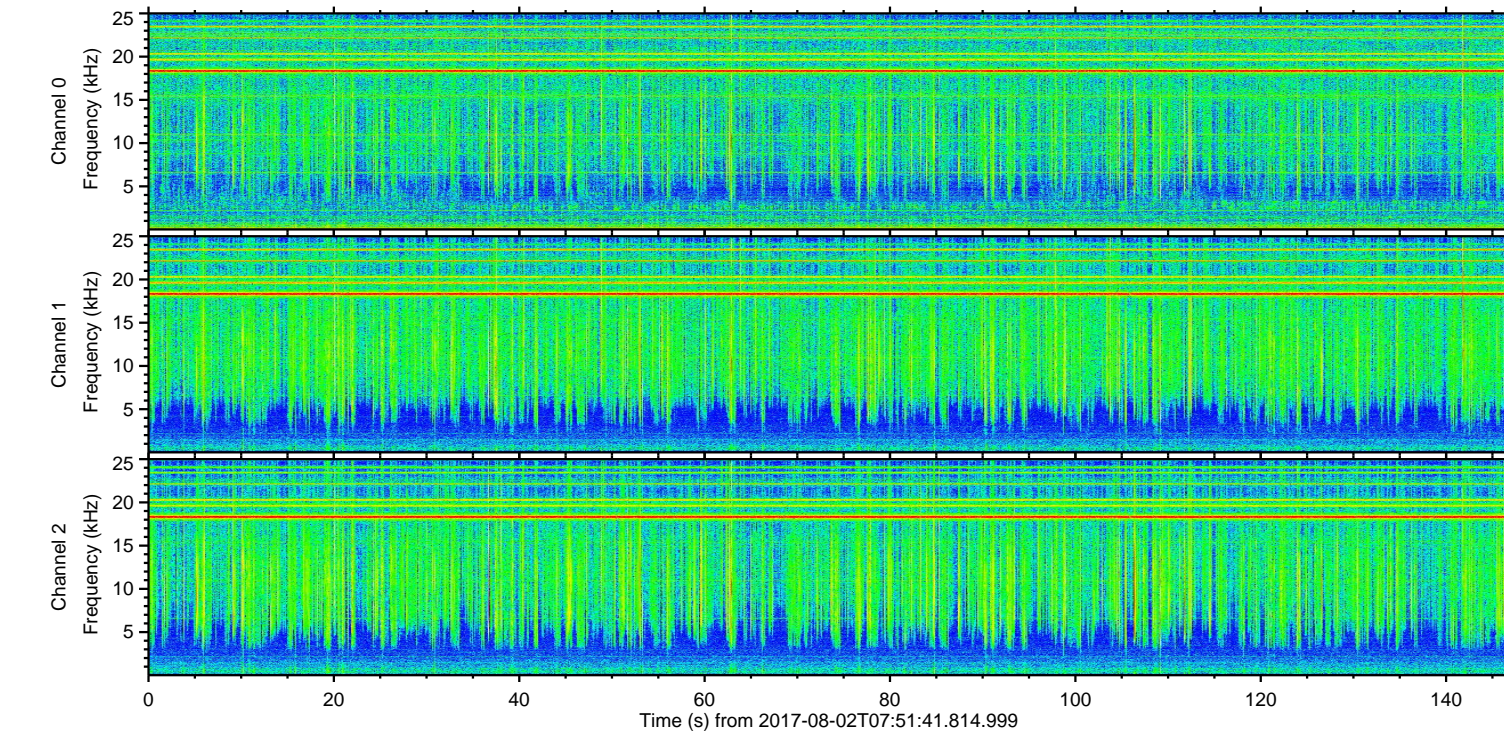
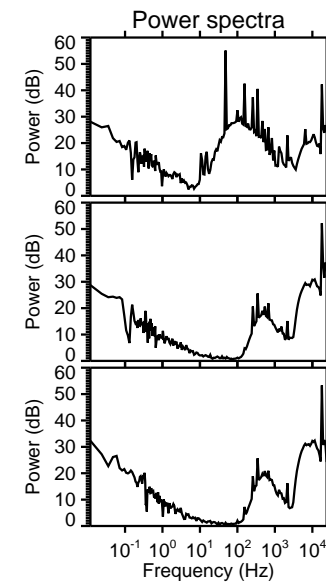
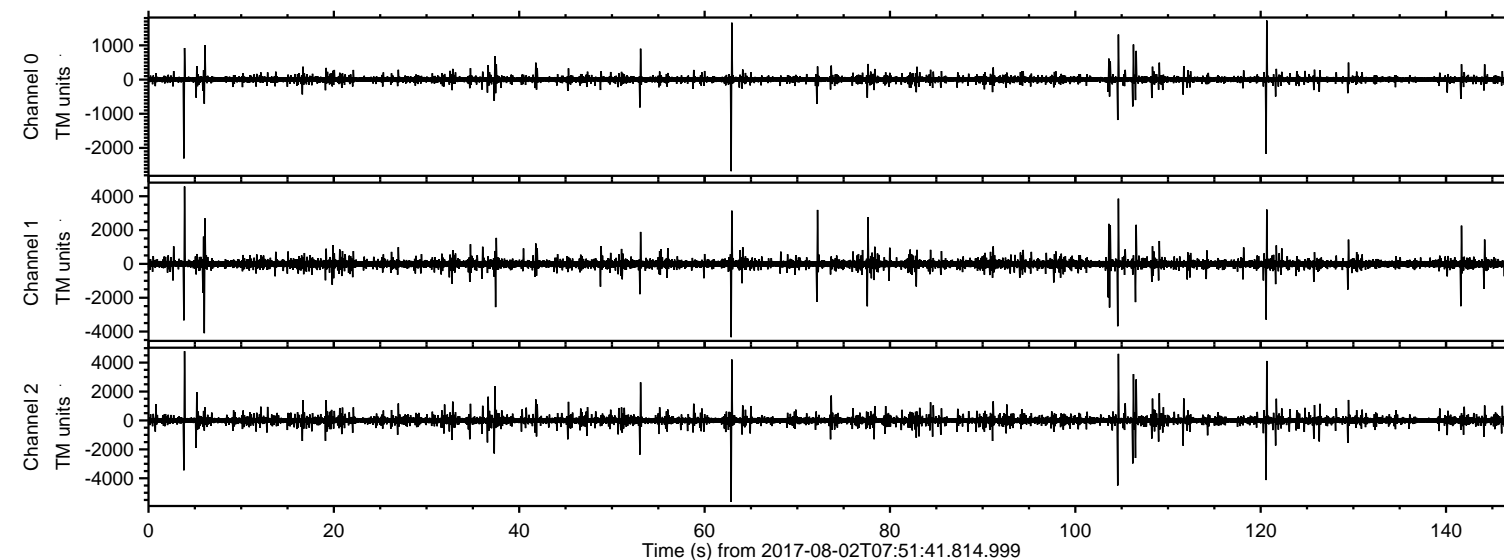

Processed Wed Aug 2 09:59:59 2017 by ELM ver.2012-10-06 from 001\_\_elm20170802\_075140\_\_dat00.bin

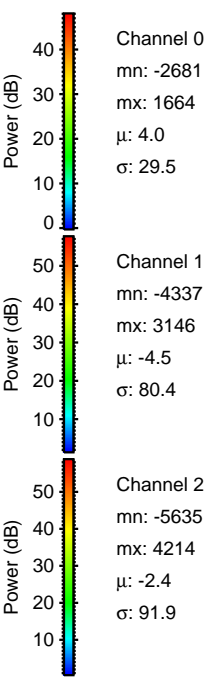
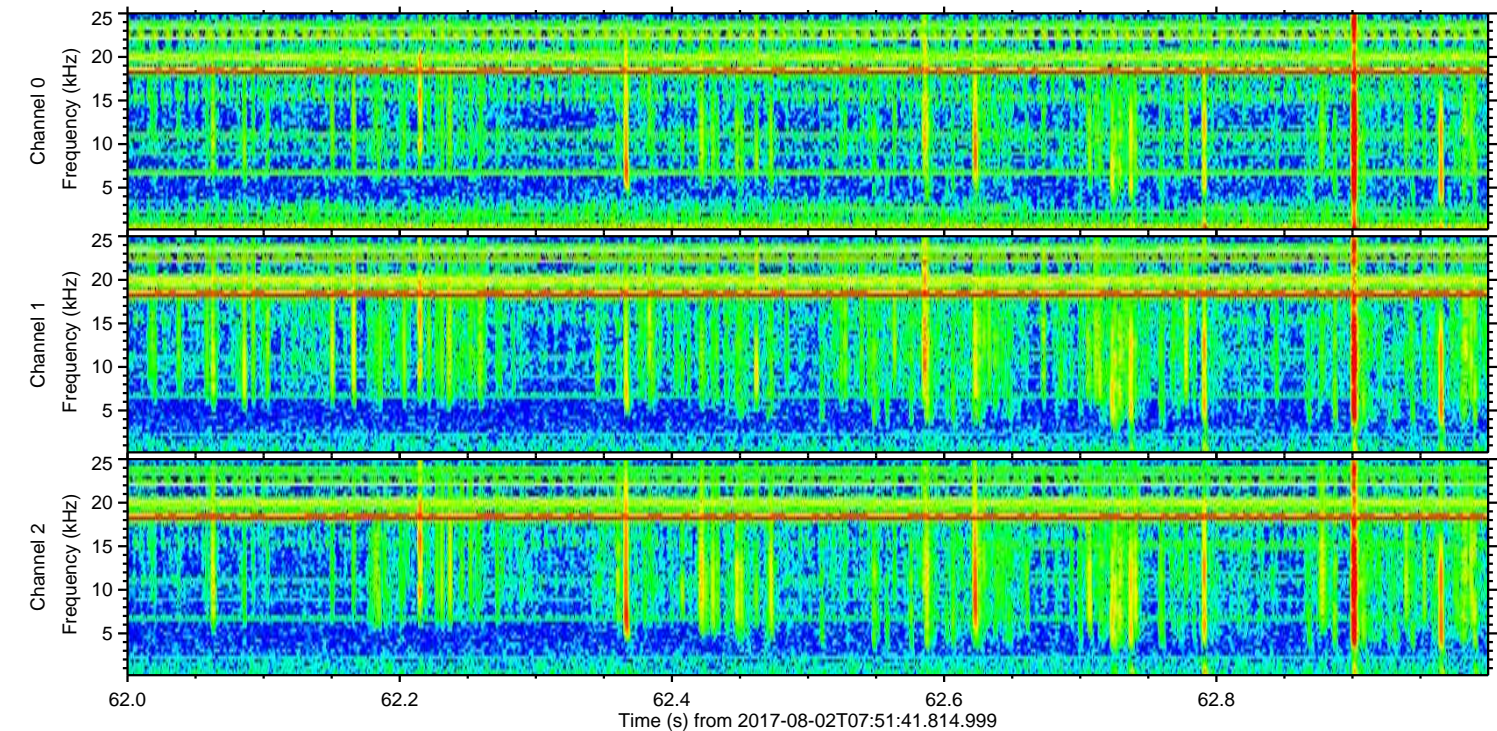
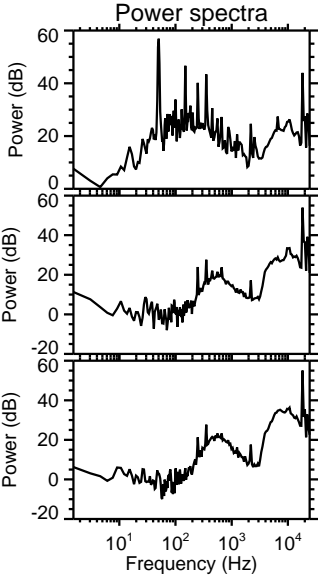
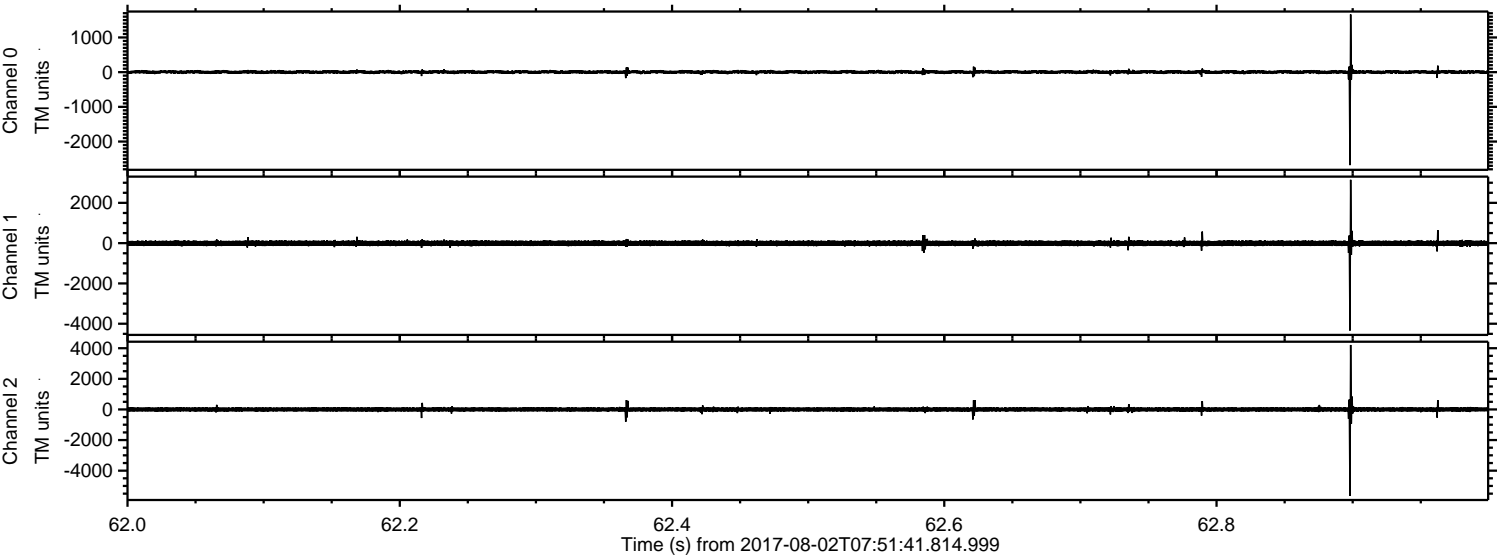



Processed Wed Aug 2 10:00:00 2017 by ELM ver.2012-10-06 from 001\_\_elm20170802\_075140\_\_dat00.bin

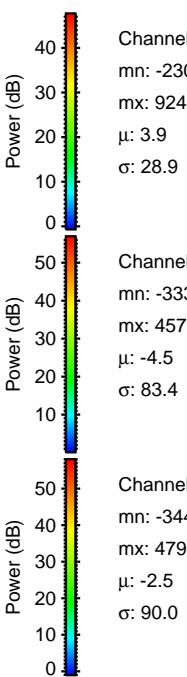
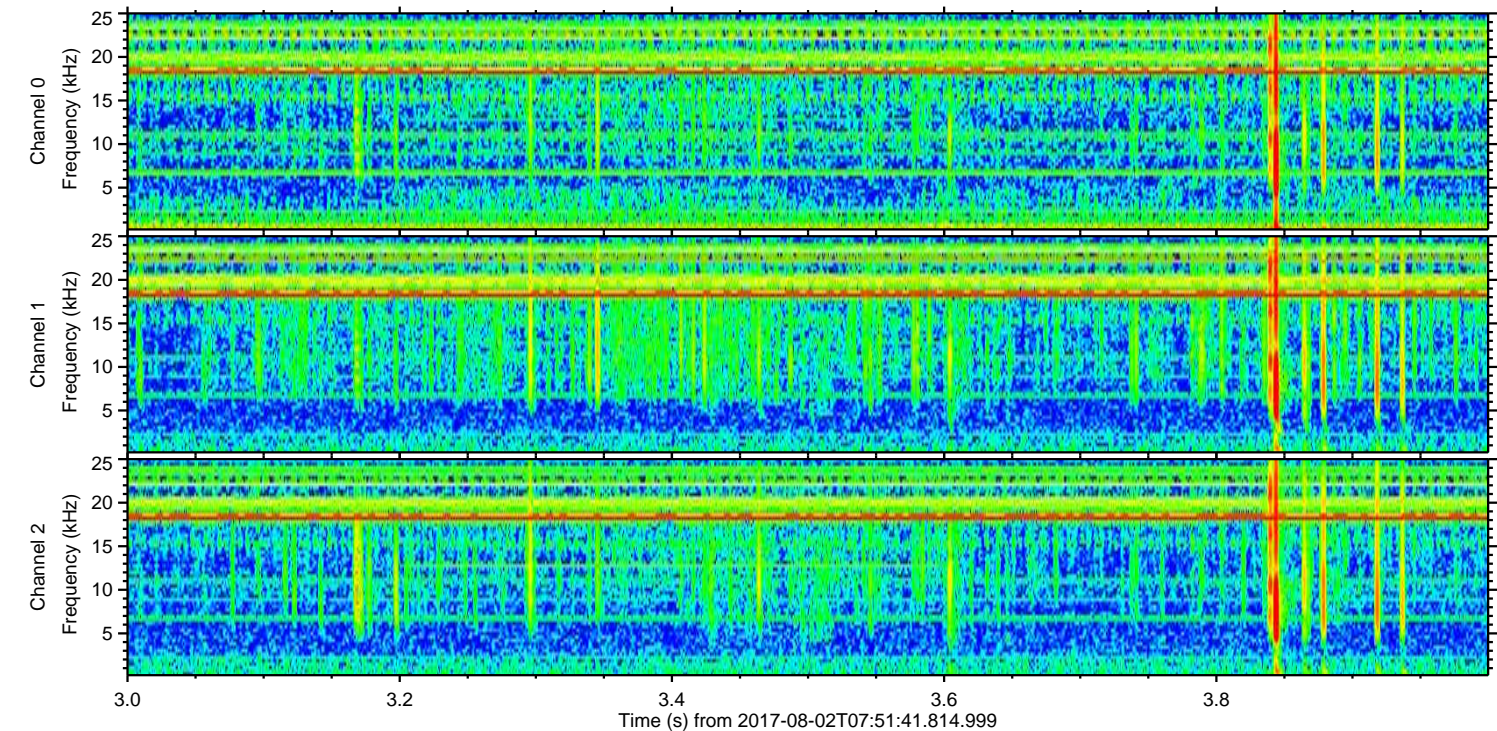
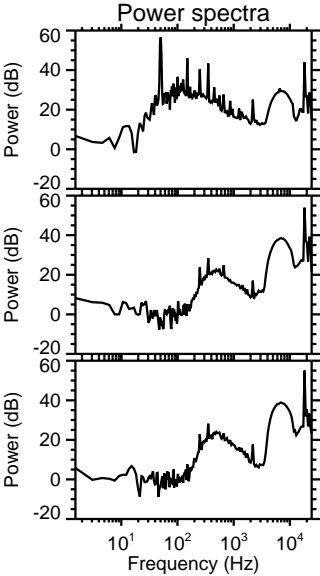
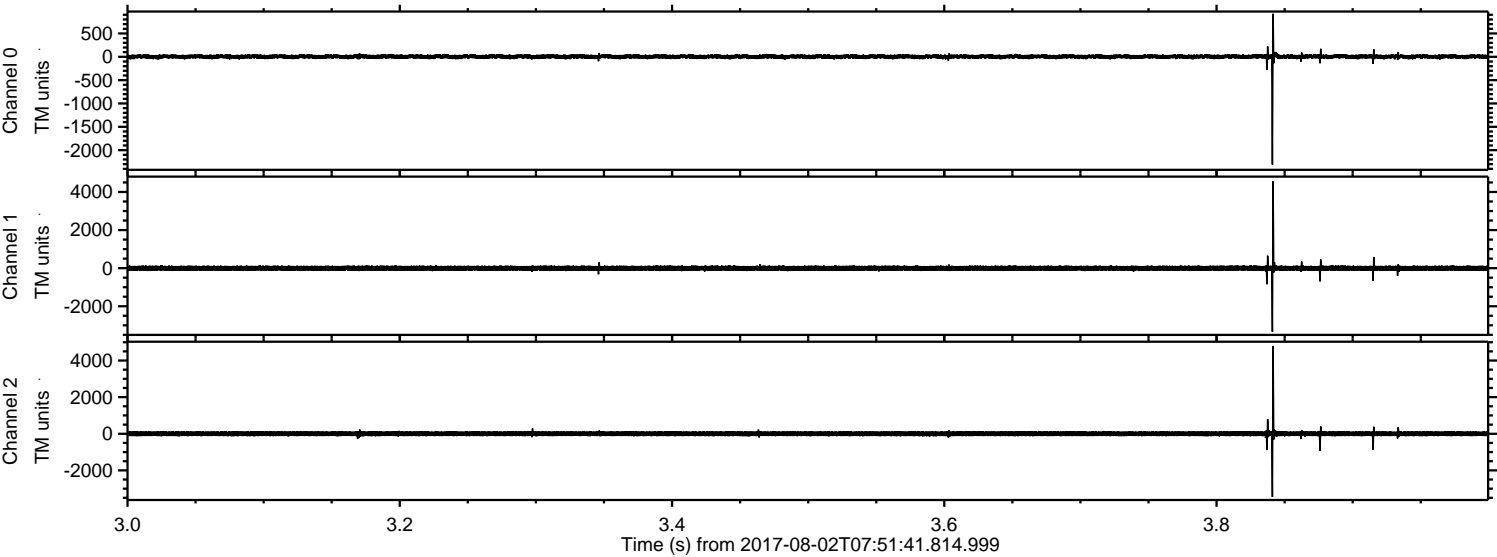



ELMAVAN 3D WAVEFORMS (Measured data sampled at 50 kHz) 51000 packets of 144 samples from 2017-08-02T07:51:41.814.999. Part 105/147

Processed Wed Aug 2 10:00:01 2017 by ELM ver.2012-10-06 from 001\_\_elm20170802\_075140\_\_dat00.bin

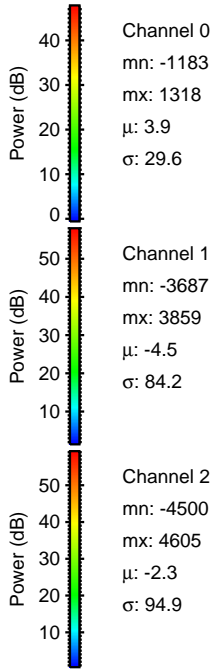
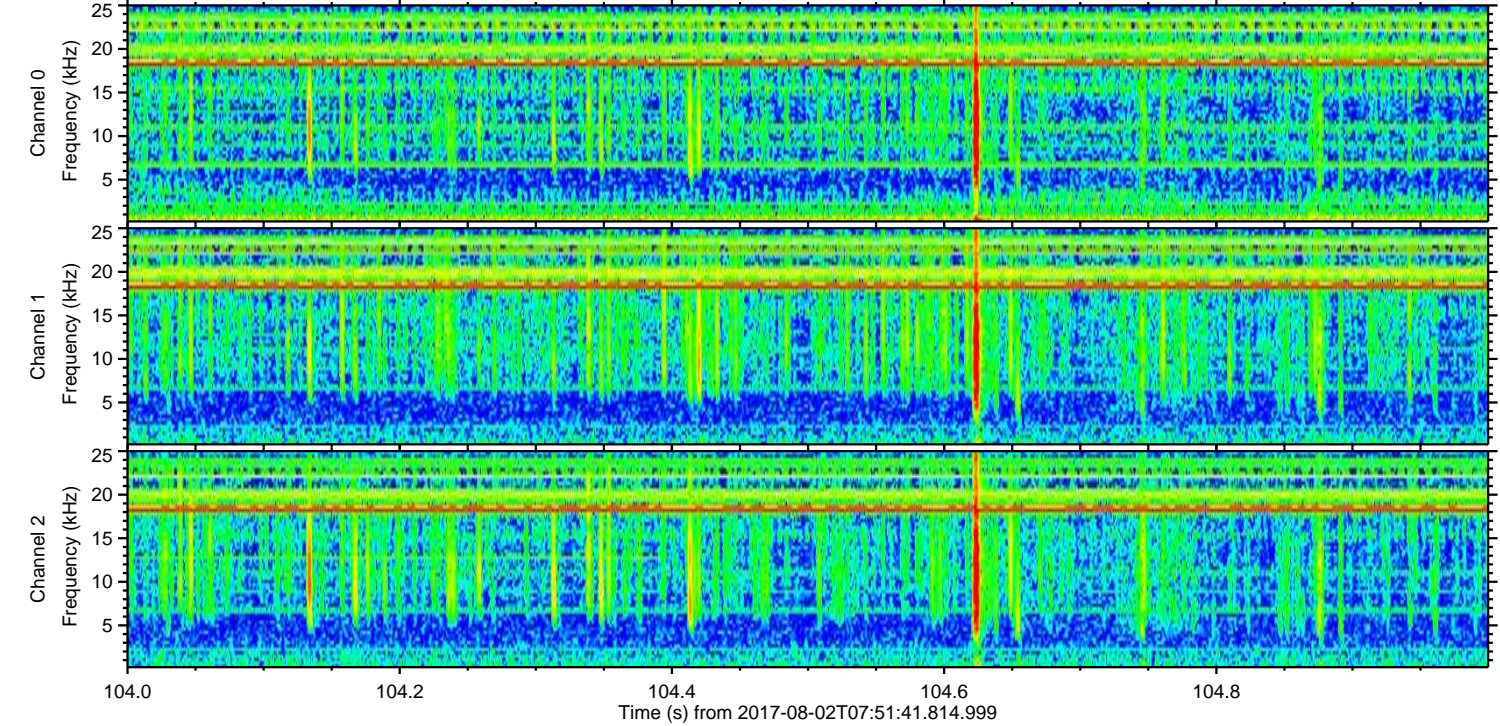
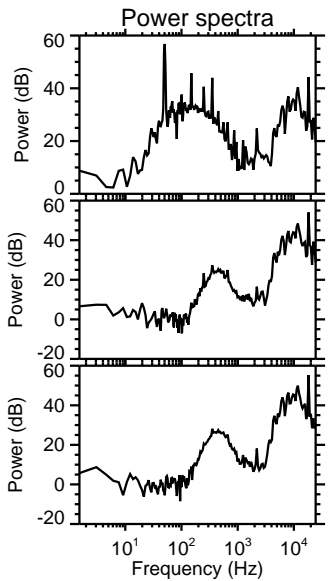
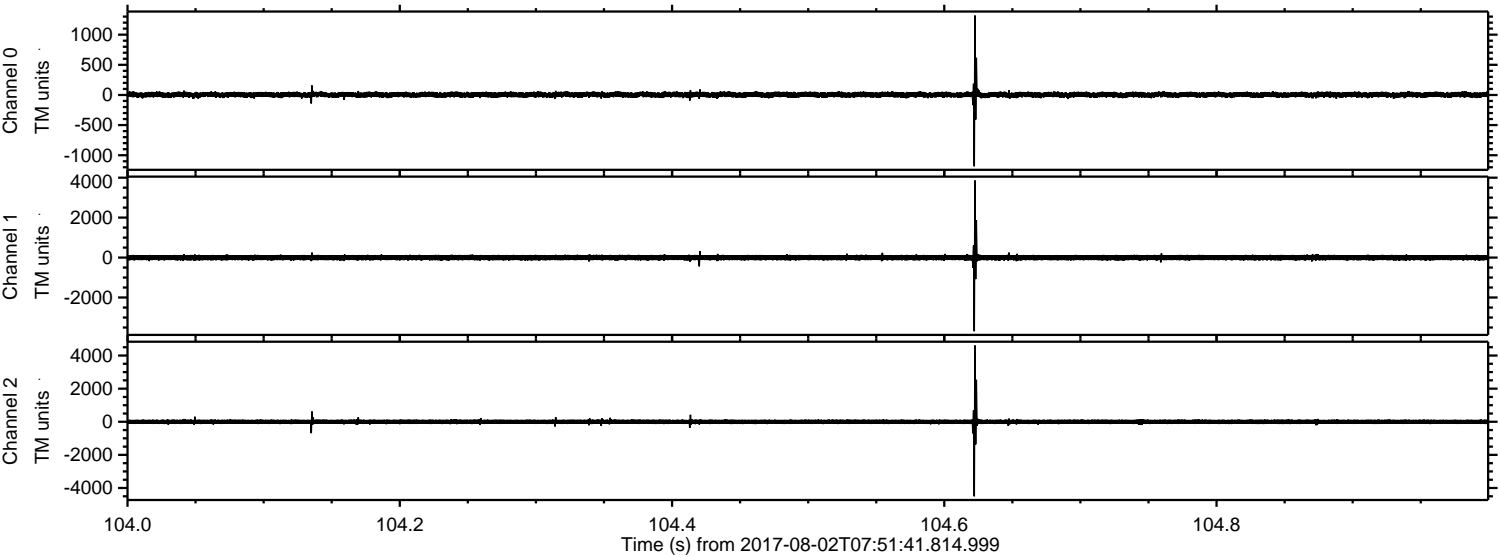



ELMAVAN 3D WAVEFORMS (Measured data sampled at 50 kHz) 51000 packets of 144 samples from 2017-08-02T07:51:41.814.999. Part 121/147

Processed Wed Aug 2 10:00:02 2017 by ELM ver.2012-10-06 from 001\_\_elm20170802\_075140\_\_dat00.bin

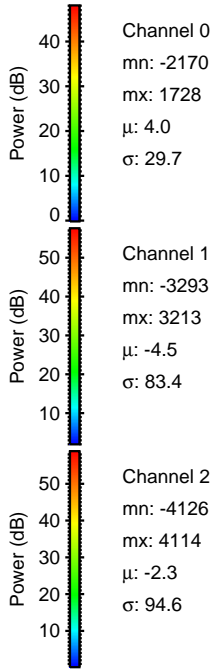
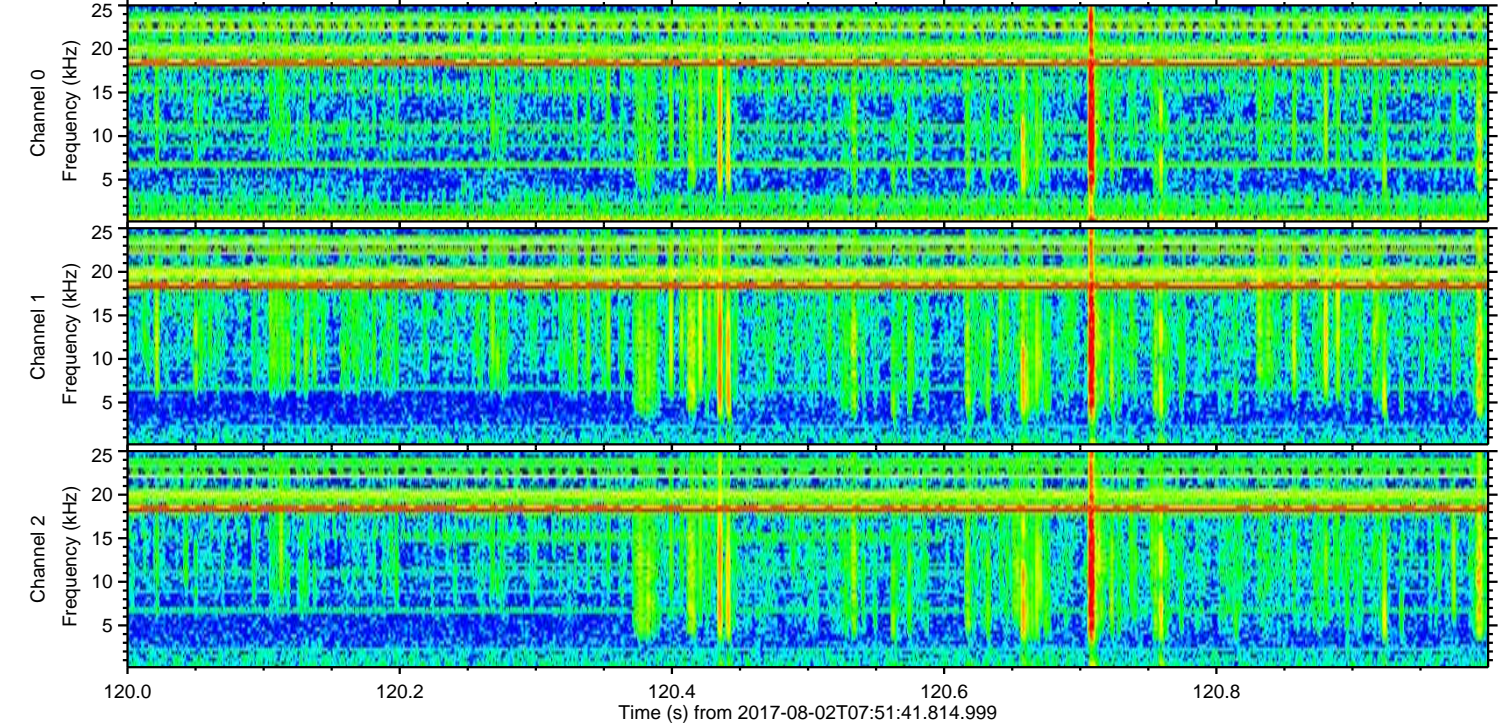
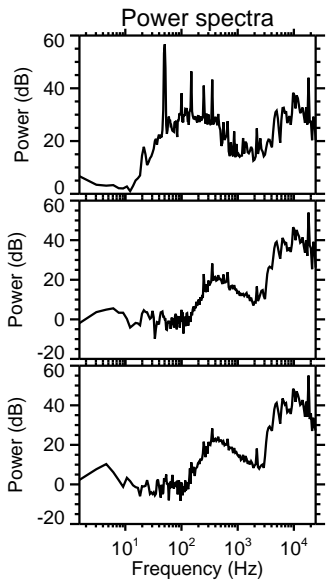
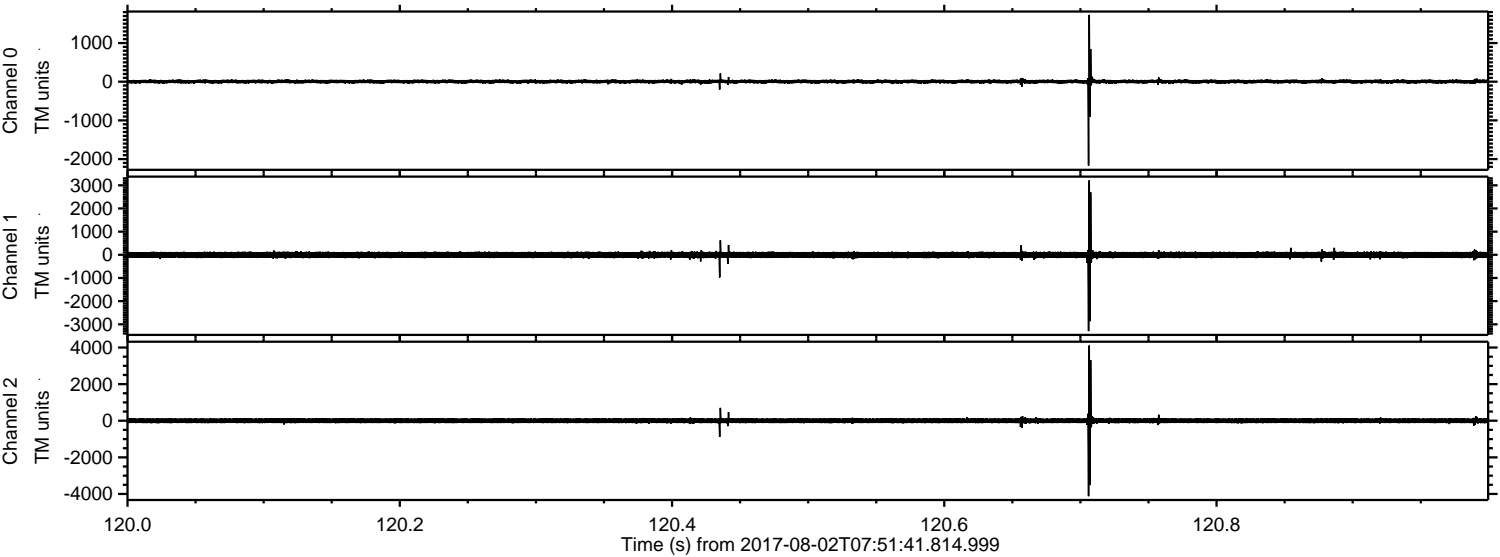



Processed Wed Aug 2 10:00:02 2017 by ELM ver.2012-10-06 from 001\_\_elm20170802\_075140\_\_dat00.bin

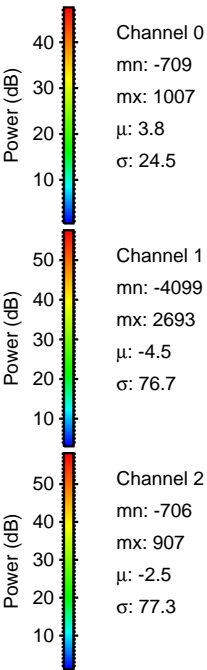
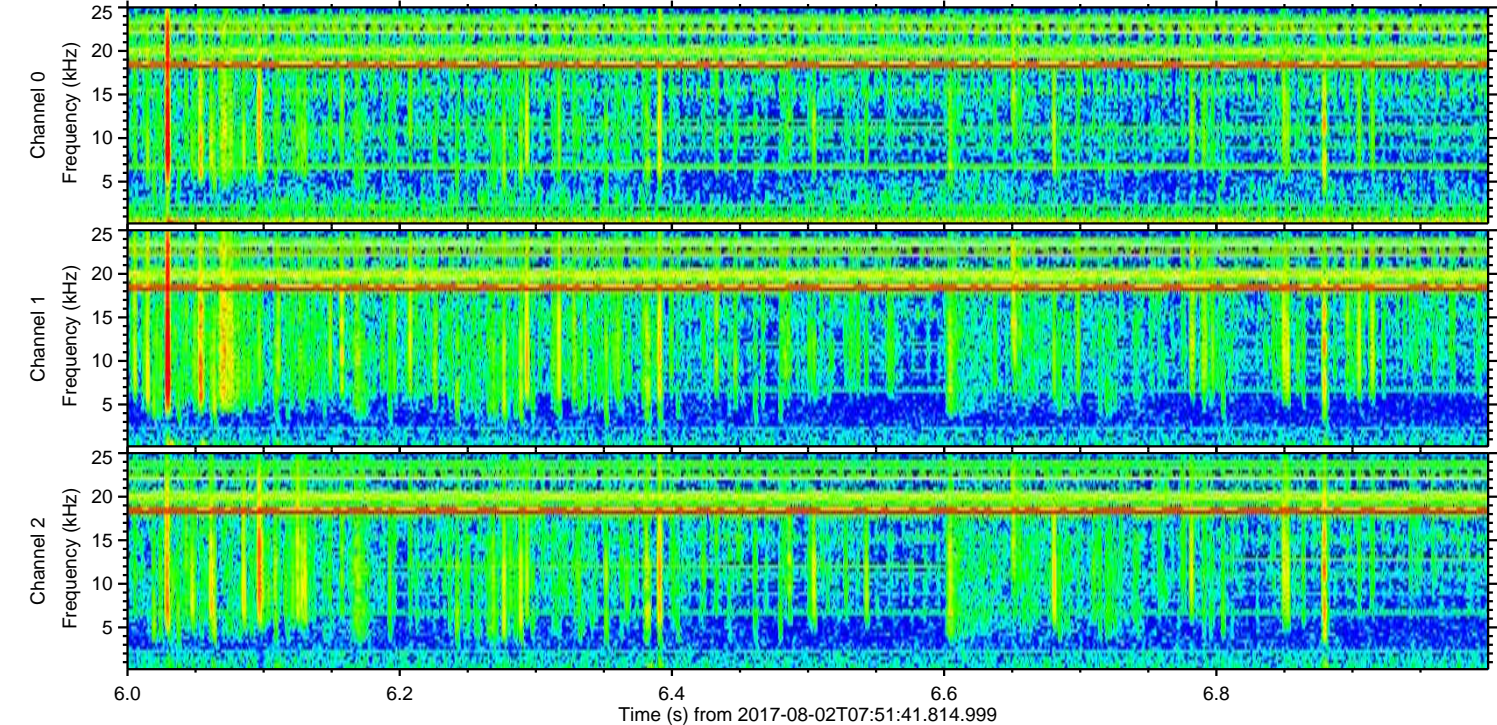
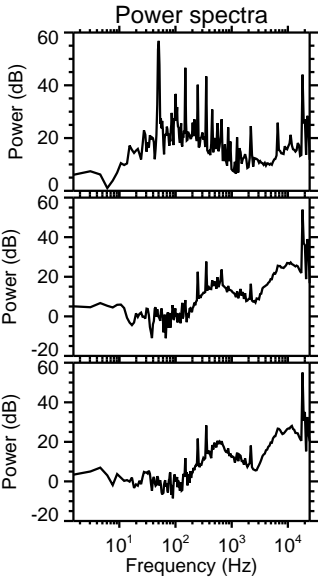
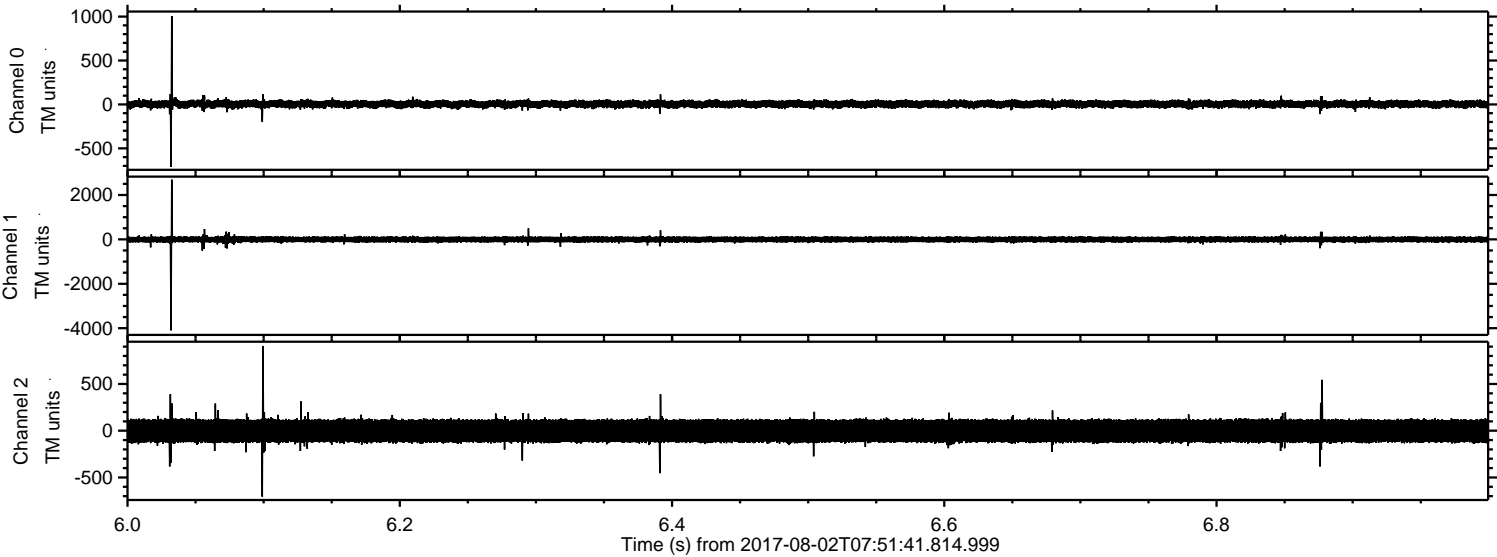



ELMAVAN 3D WAVEFORMS (Measured data sampled at 50 kHz) 51000 packets of 144 samples from 2017-08-02T07:51:41.814.999. Part 107/147

Processed Wed Aug 2 10:00:03 2017 by ELM ver.2012-10-06 from 001\_\_elm20170802\_075140\_\_dat00.bin

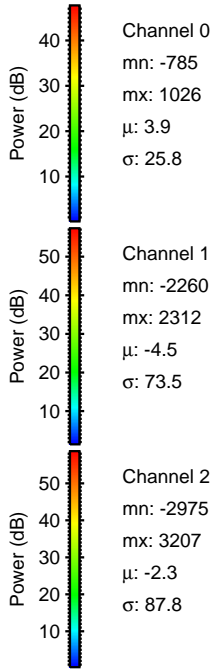
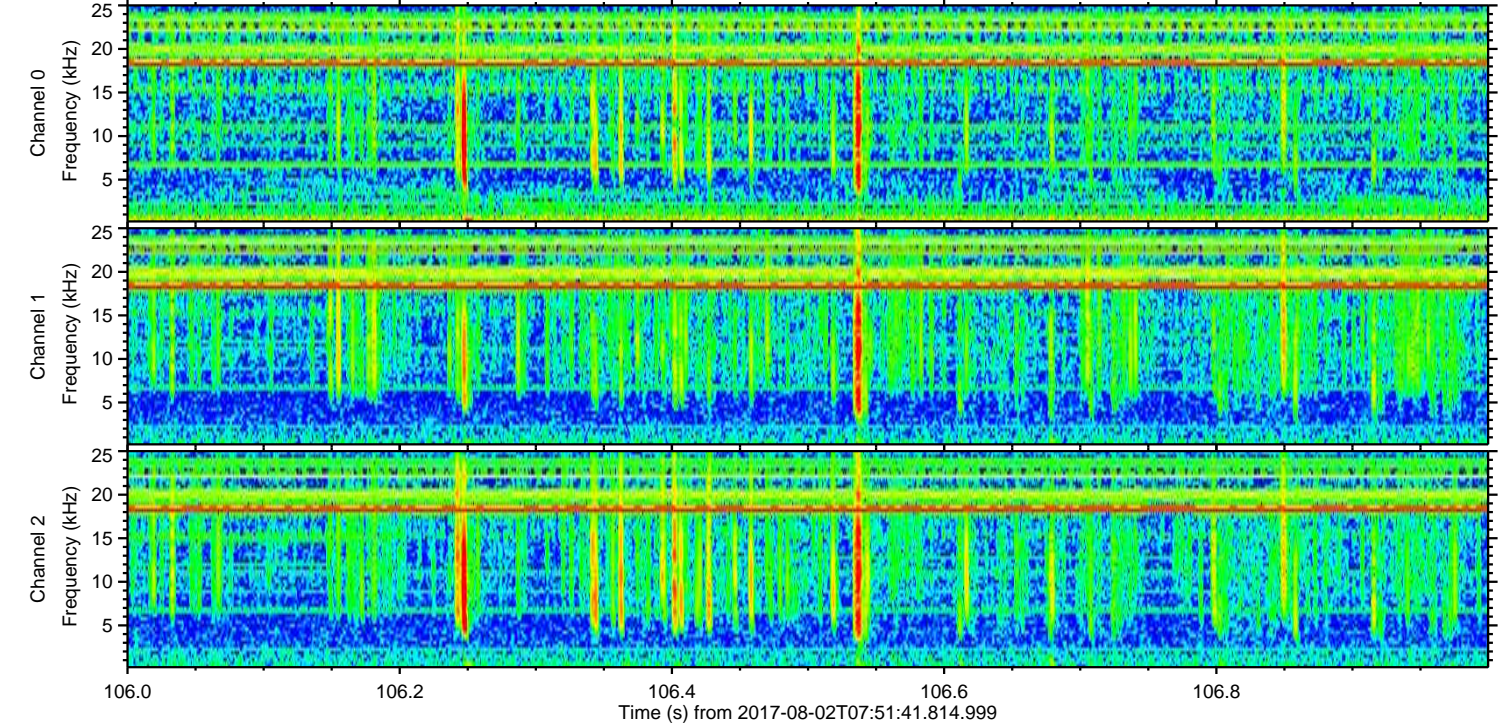
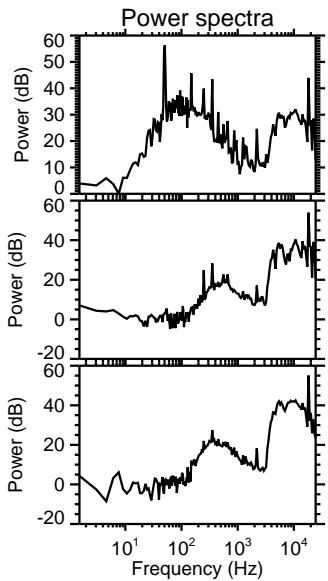
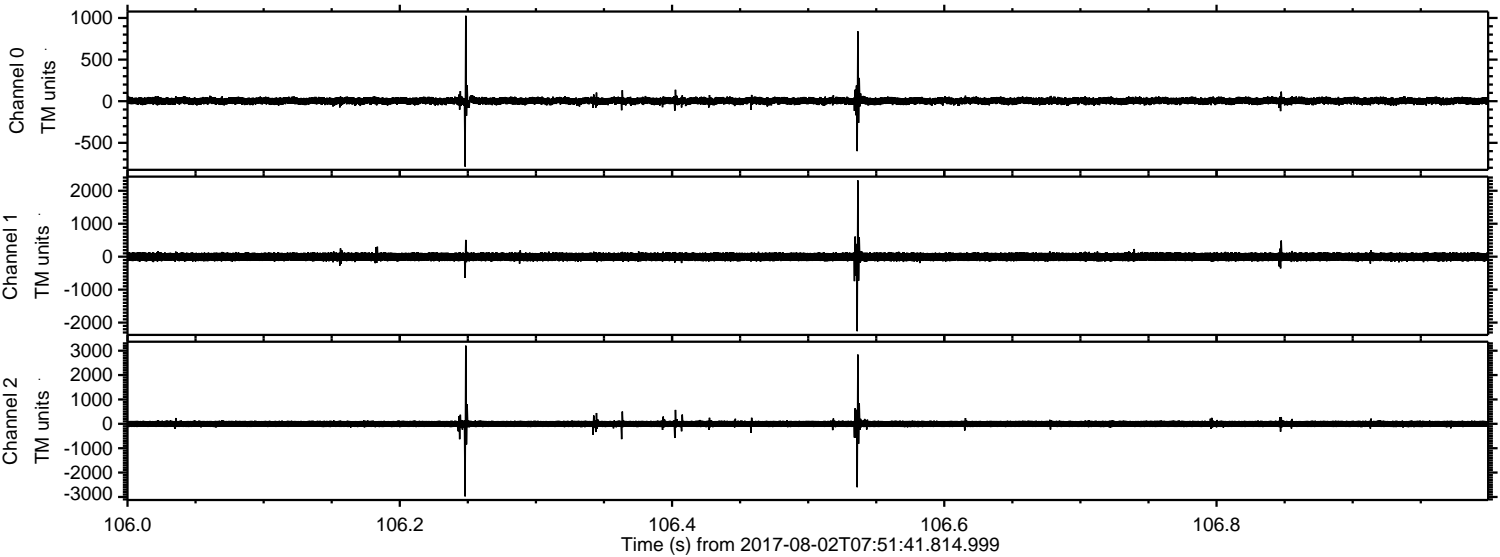



Processed Wed Aug 2 10:00:04 2017 by ELM ver.2012-10-06 from 001\_\_elm20170802\_075140\_\_dat00.bin

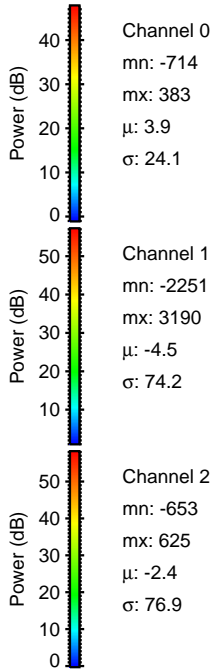
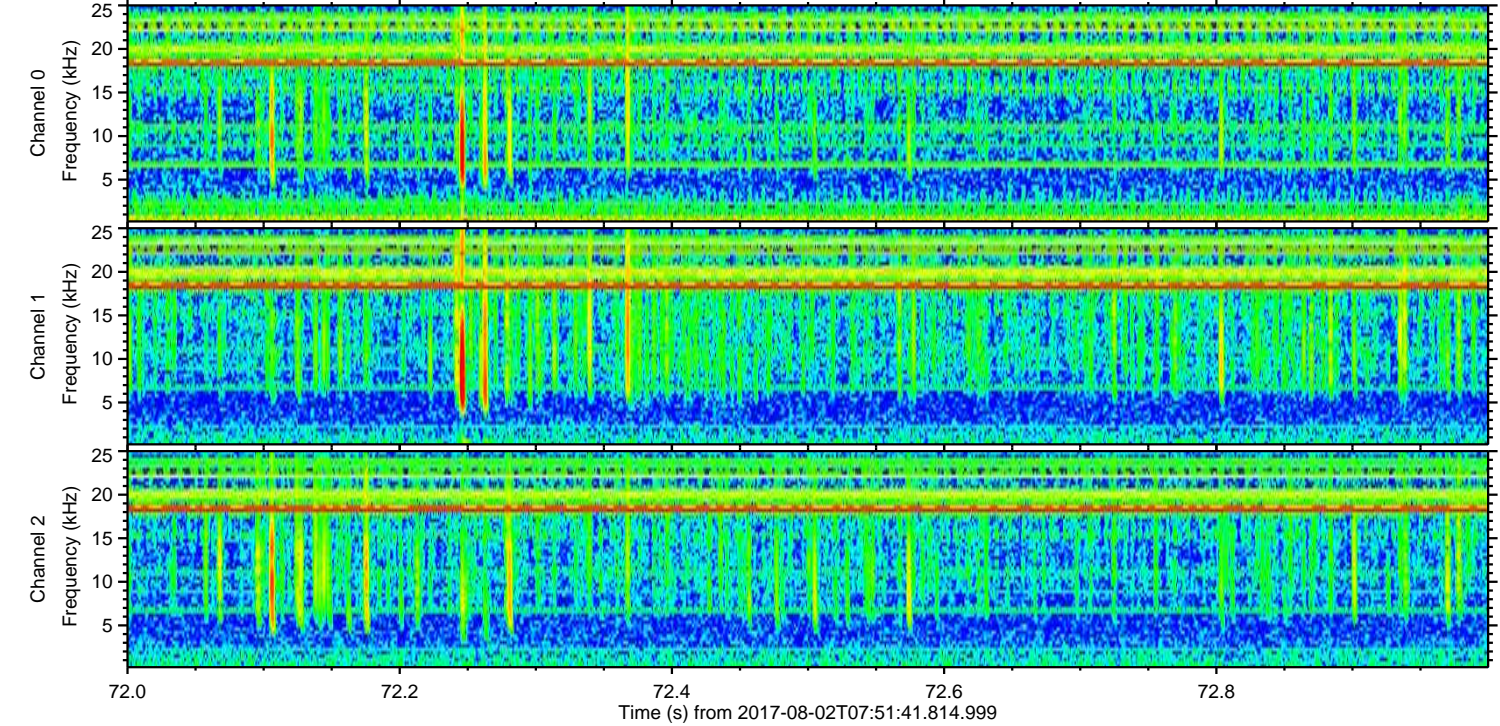
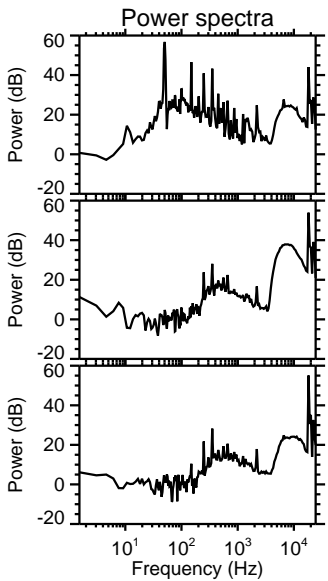
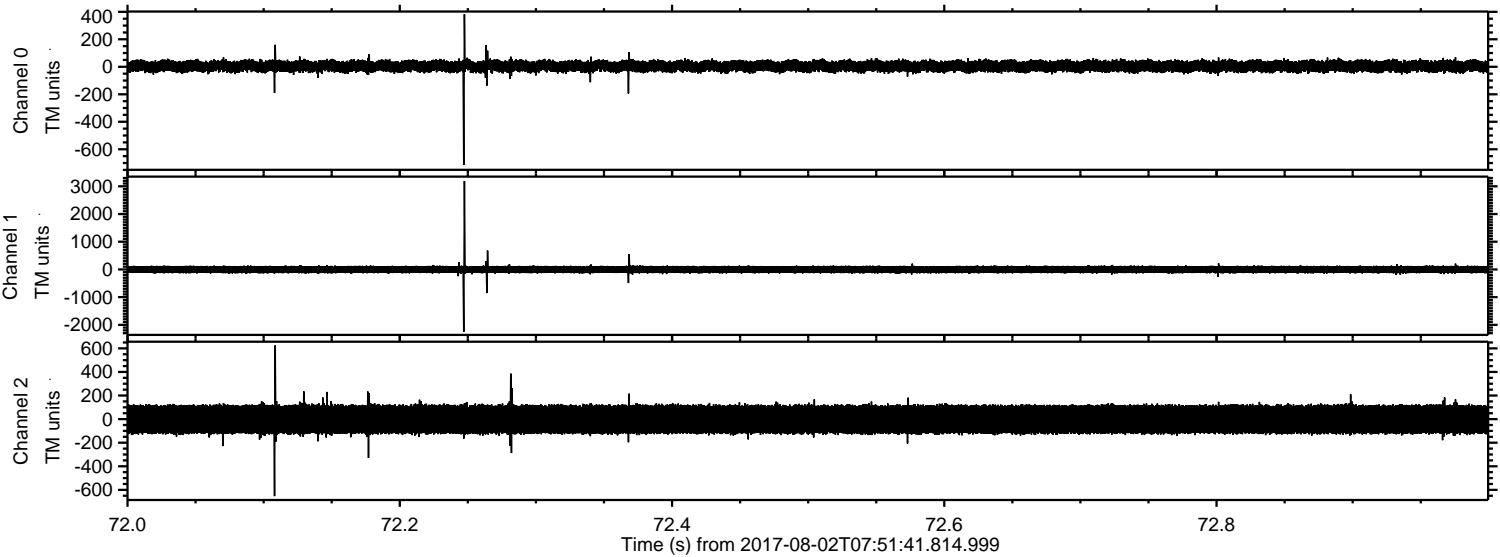

Channel 0  
mn: -714  
mx: 383  
 $\mu$ : 3.9  
 $\sigma$ : 24.1

Channel 1  
mn: -2251  
mx: 3190  
 $\mu$ : -4.5  
 $\sigma$ : 74.2

Channel 2  
mn: -653  
mx: 625  
 $\mu$ : -2.4  
 $\sigma$ : 76.9



Processed Wed Aug 2 10:00:04 2017 by ELM ver.2012-10-06 from 001\_\_elm20170802\_075140\_\_dat00.bin

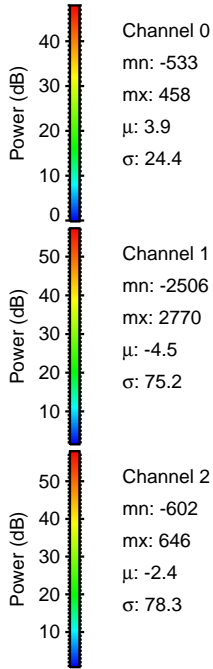
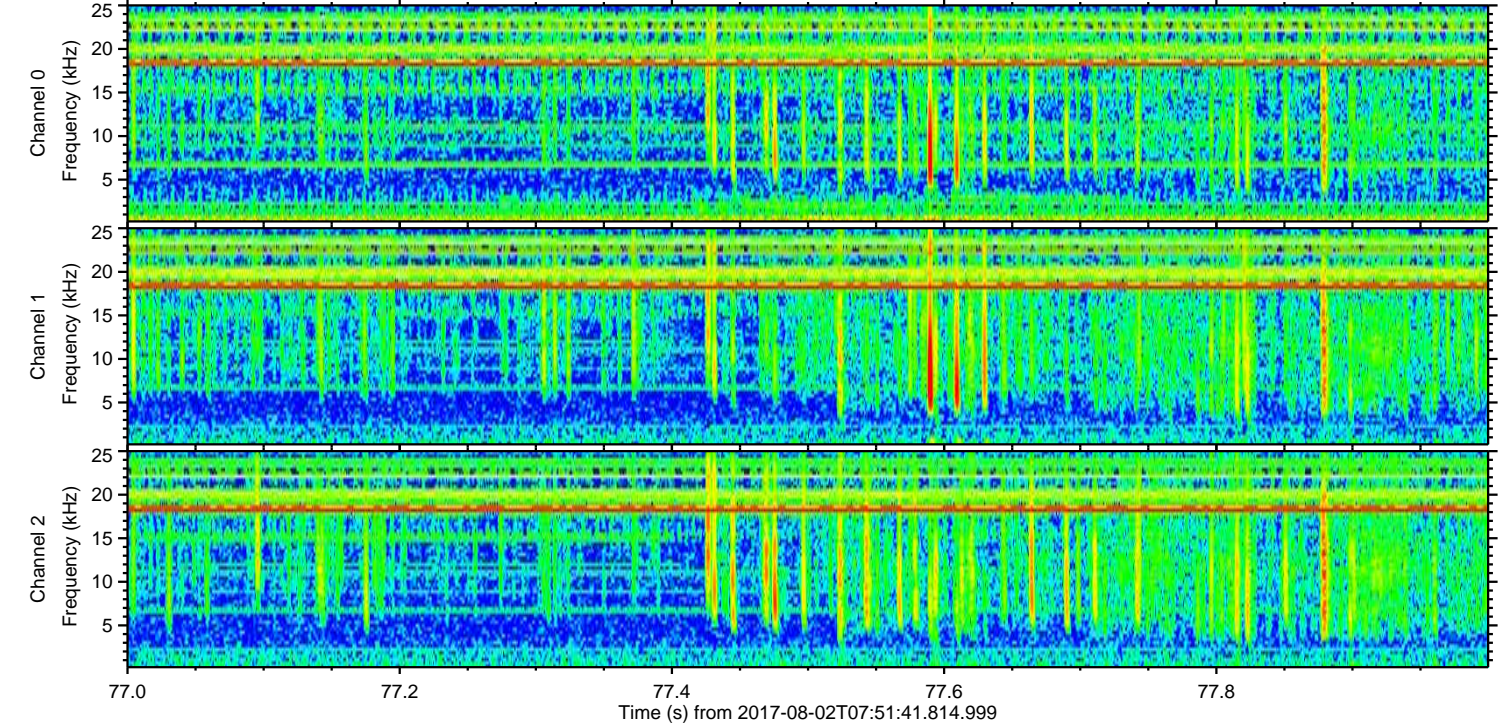
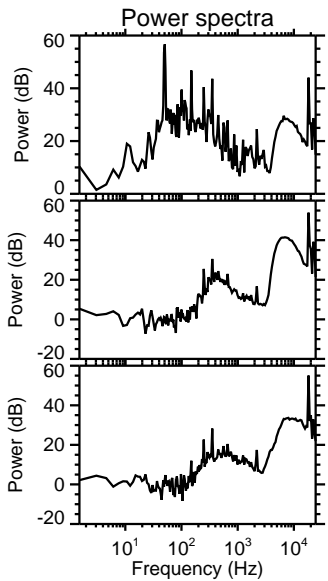
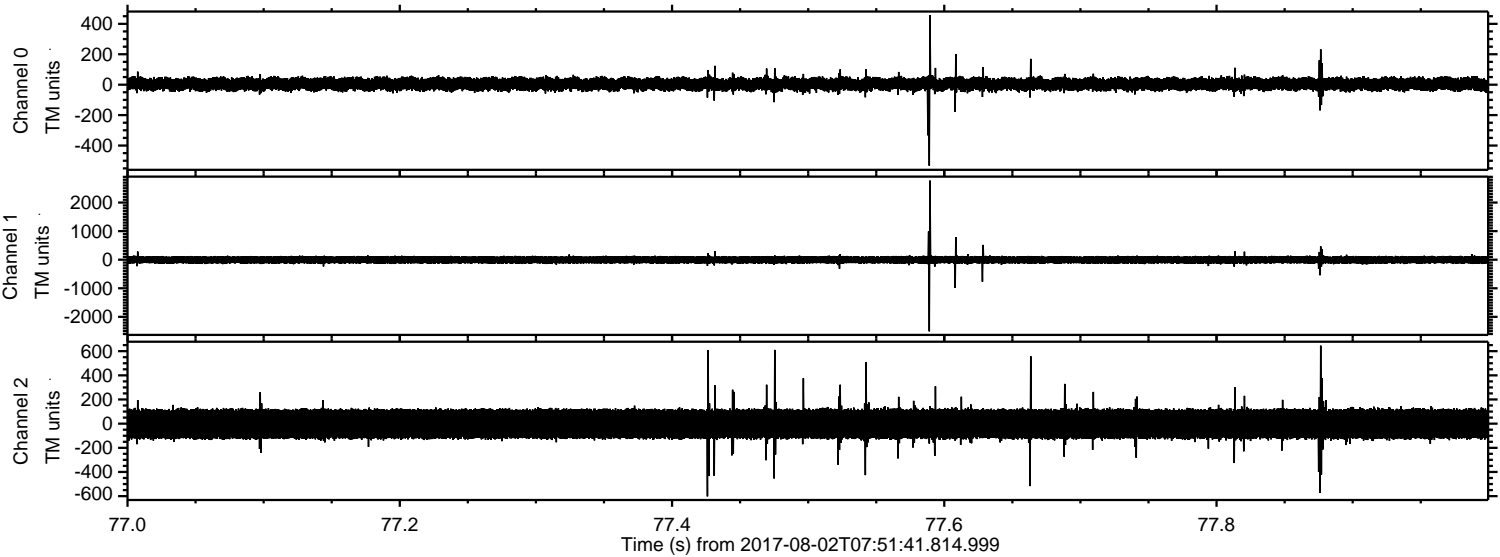



Processed Wed Aug 2 10:00:05 2017 by ELM ver.2012-10-06 from 001\_\_elm20170802\_075140\_\_dat00.bin

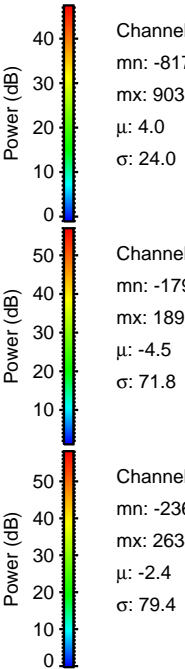
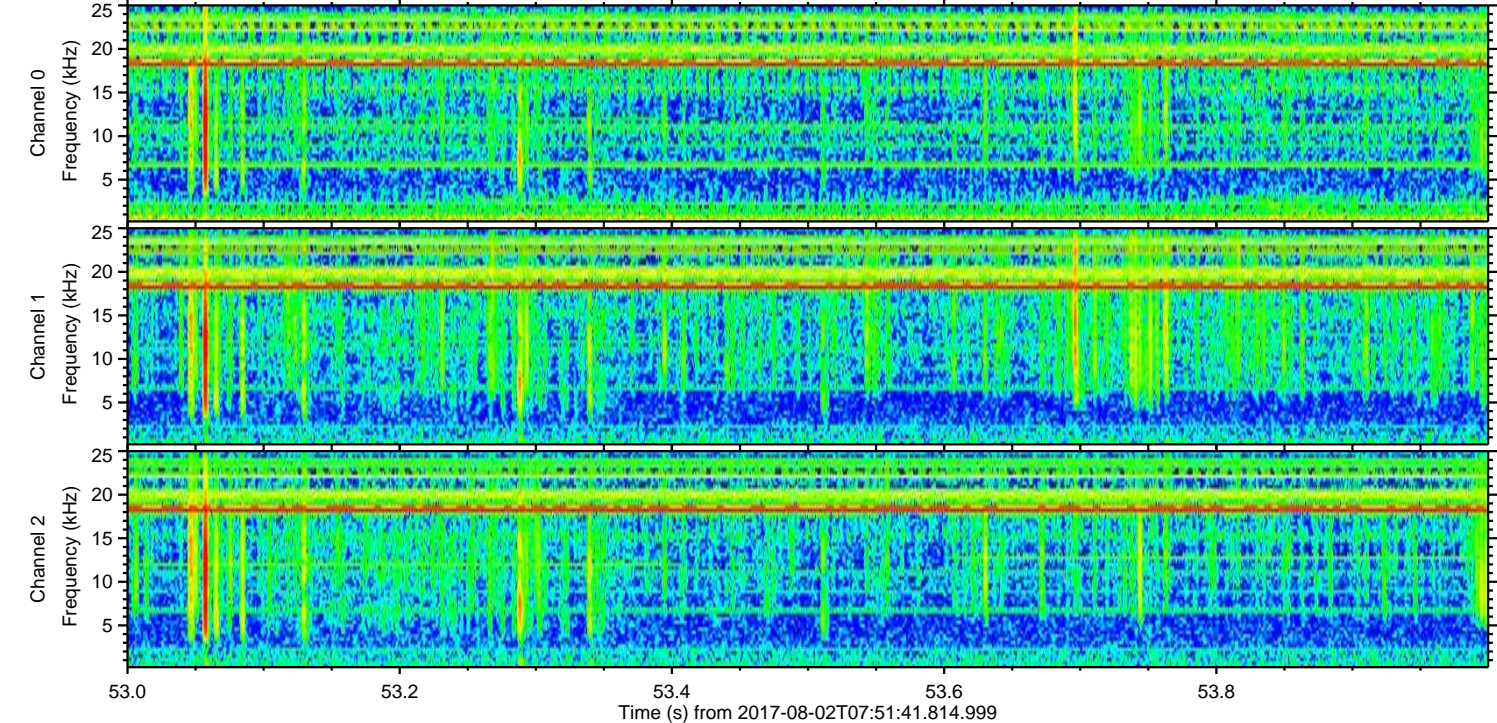
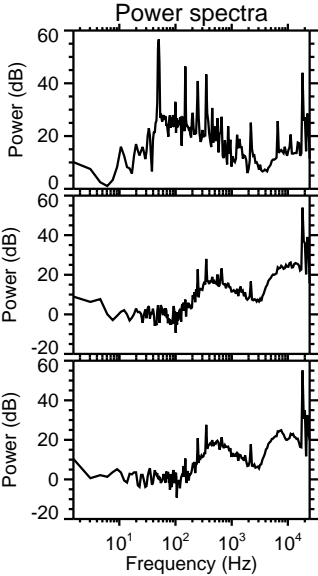
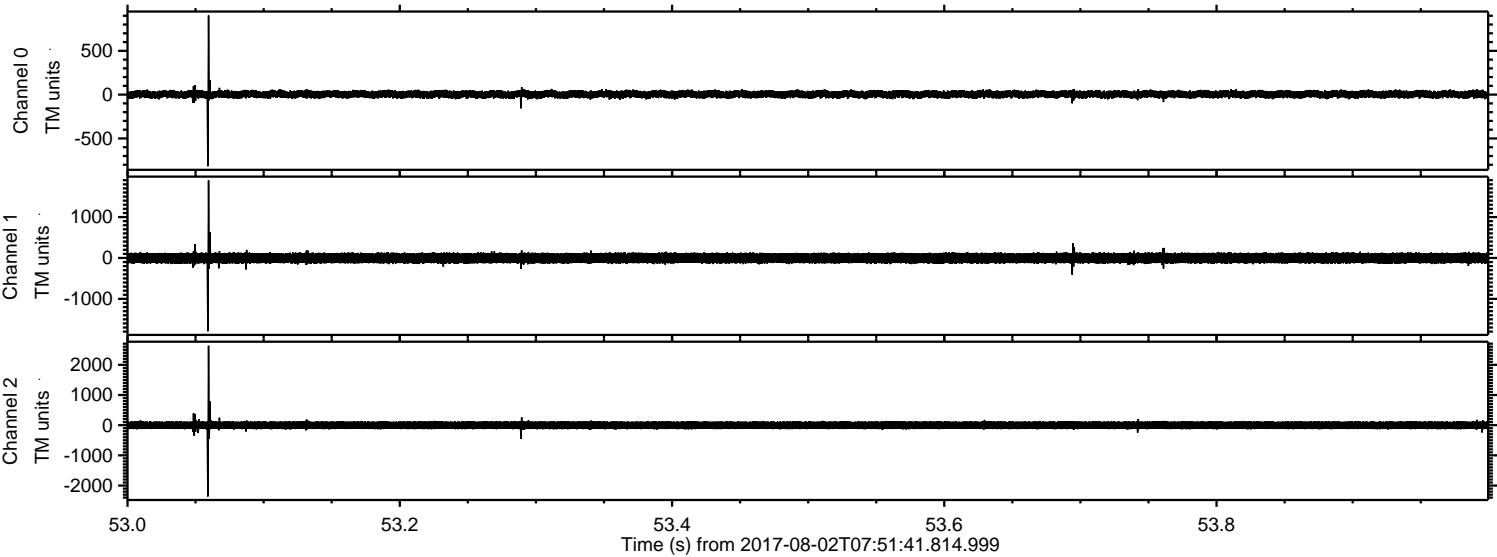



Processed Wed Aug 2 10:00:06 2017 by ELM ver.2012-10-06 from 001\_\_elm20170802\_075140\_\_dat00.bin

