

ELMAVAN 3D WAVEFORMS (Measured data sampled at 50 kHz) 51000 packets of 144 samples from 2017-08-02T02:41:28.996.999.

Processed Wed Aug 2 04:49:19 2017 by ELM ver.2012-10-06 from 001\_\_elm20170802\_024127\_\_dat00.bin

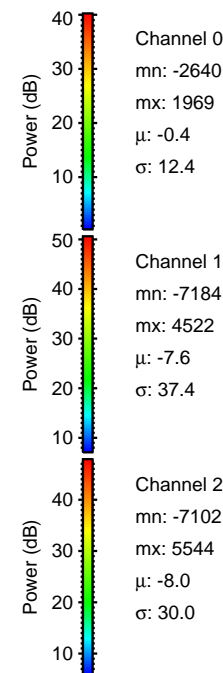

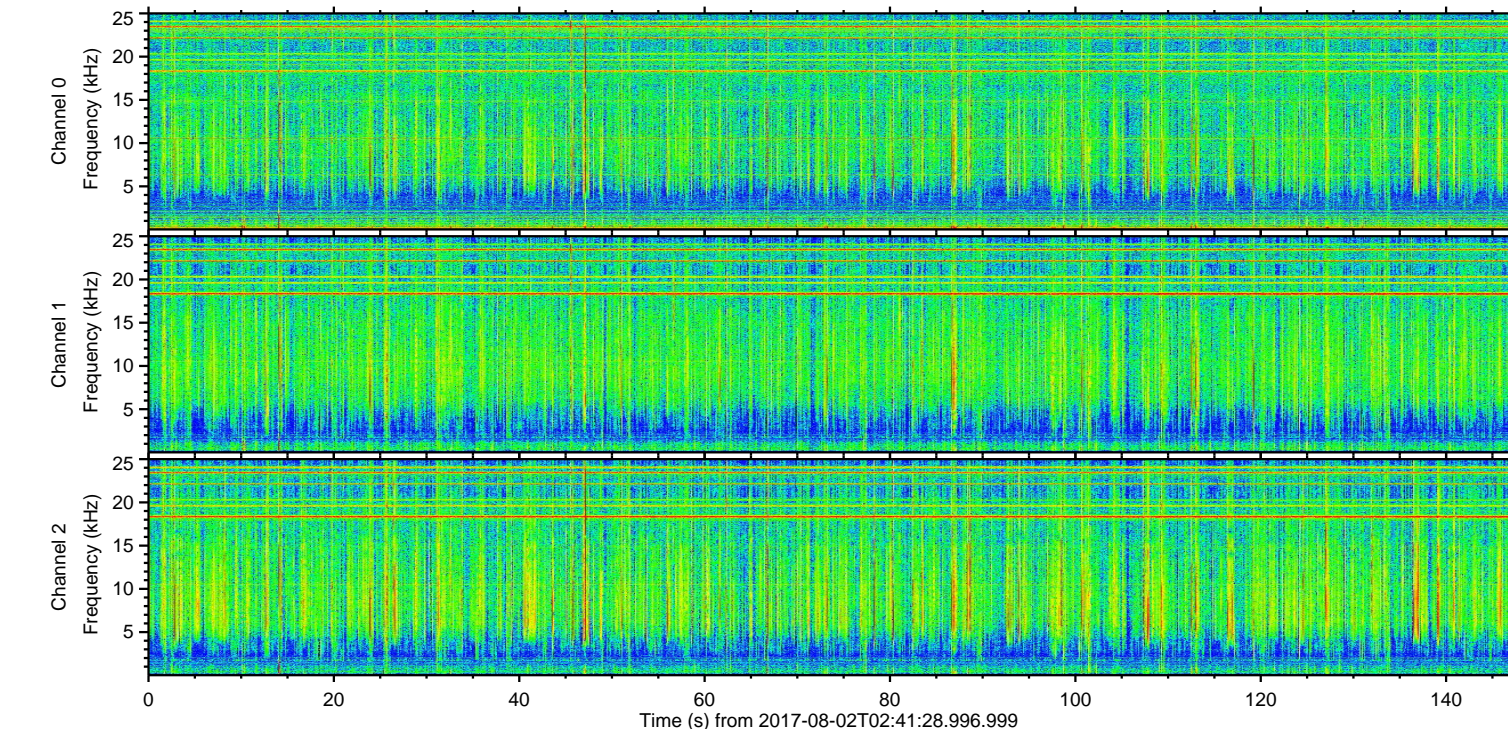
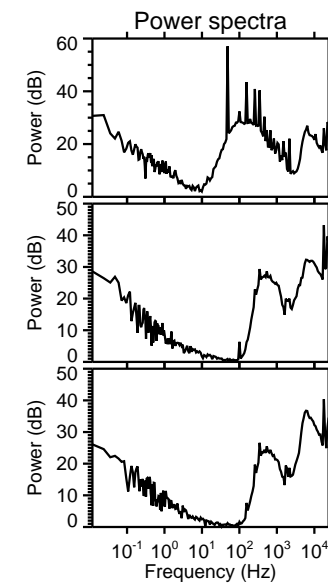
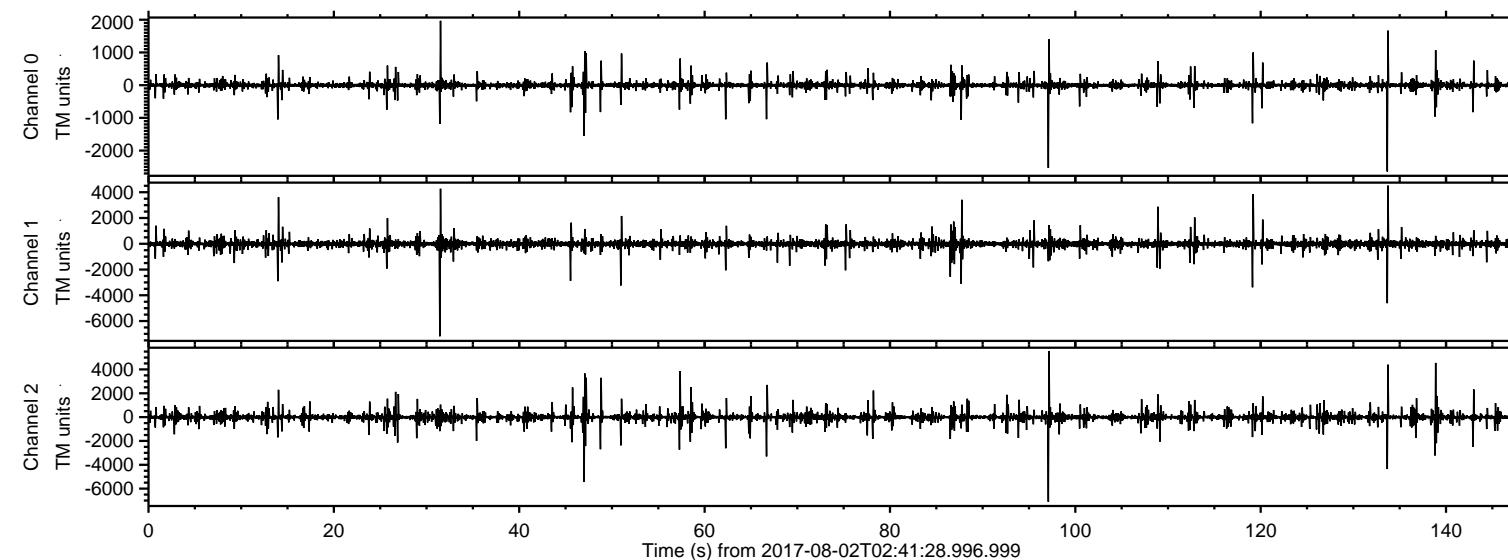

ELMAVAN 3D WAVEFORMS (Measured data sampled at 50 kHz) 51000 packets of 144 samples from 2017-08-02T02:41:28.996.999. Part 32/147

Processed Wed Aug 2 04:49:26 2017 by ELM ver.2012-10-06 from 001\_\_elm20170802\_024127\_\_dat00.bin

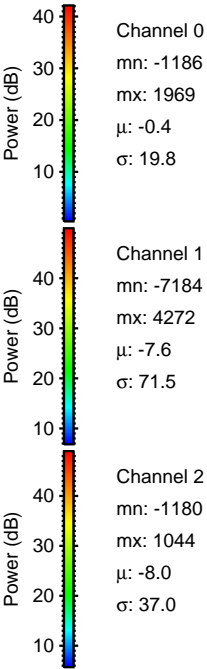
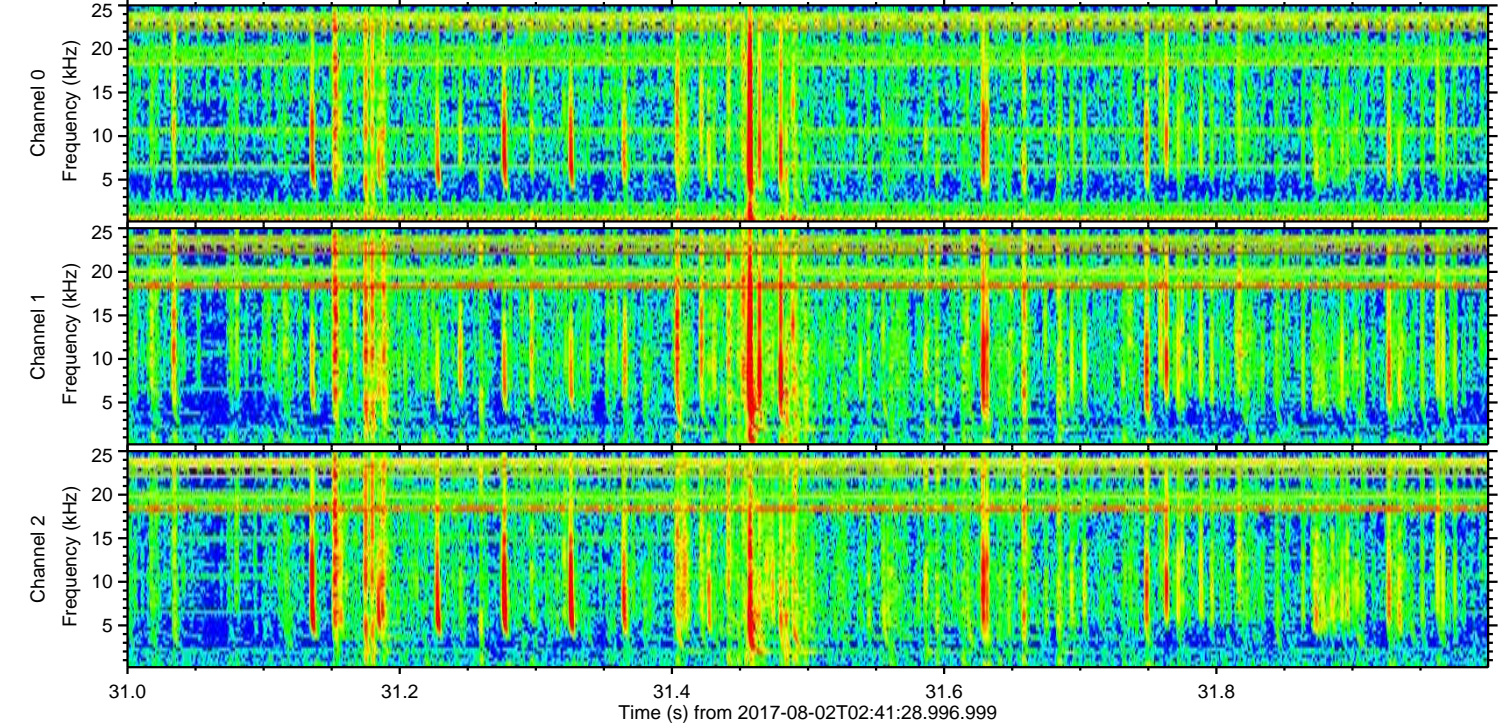
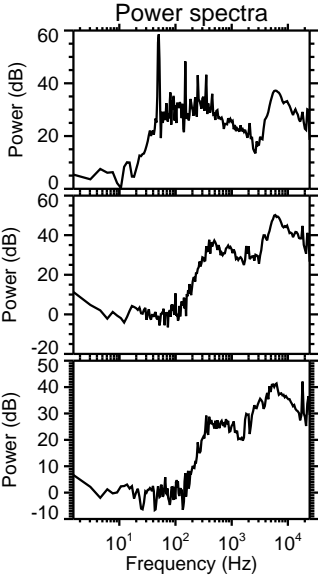
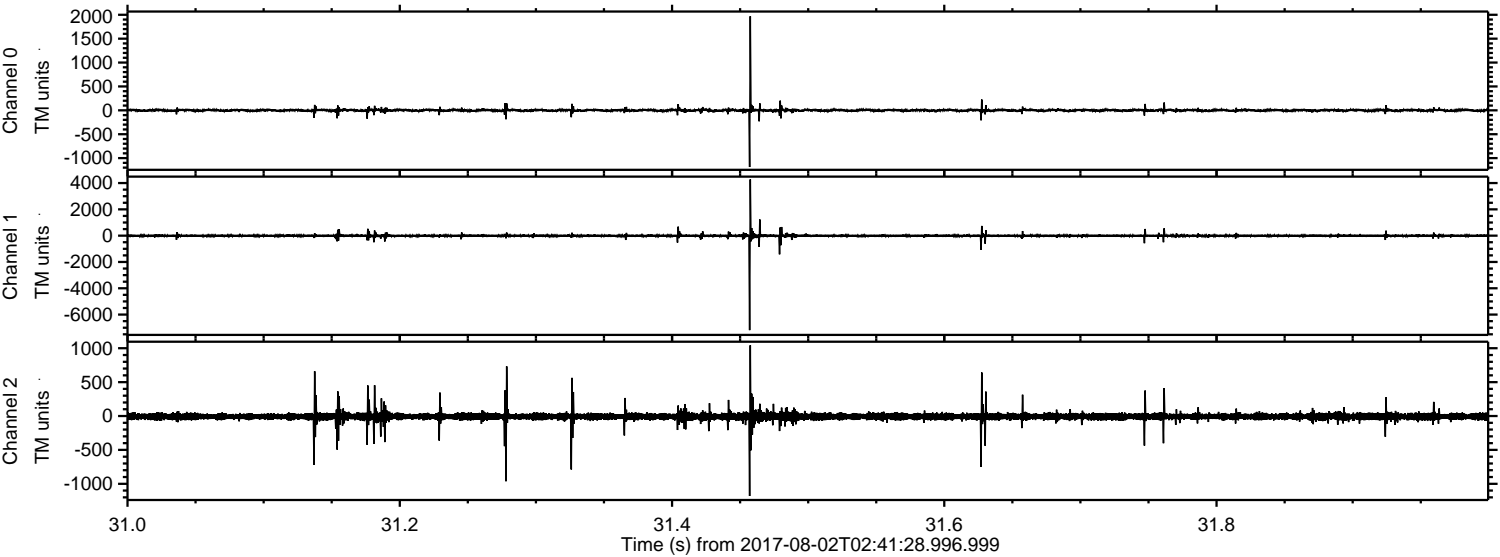



Processed Wed Aug 2 04:49:27 2017 by ELM ver.2012-10-06 from 001\_\_elm20170802\_024127\_\_dat00.bin

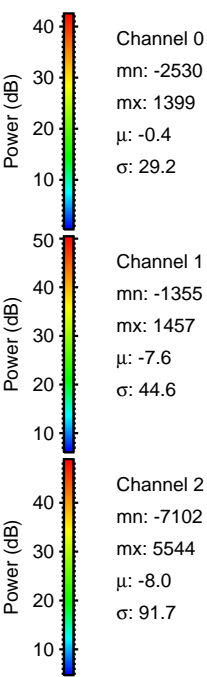
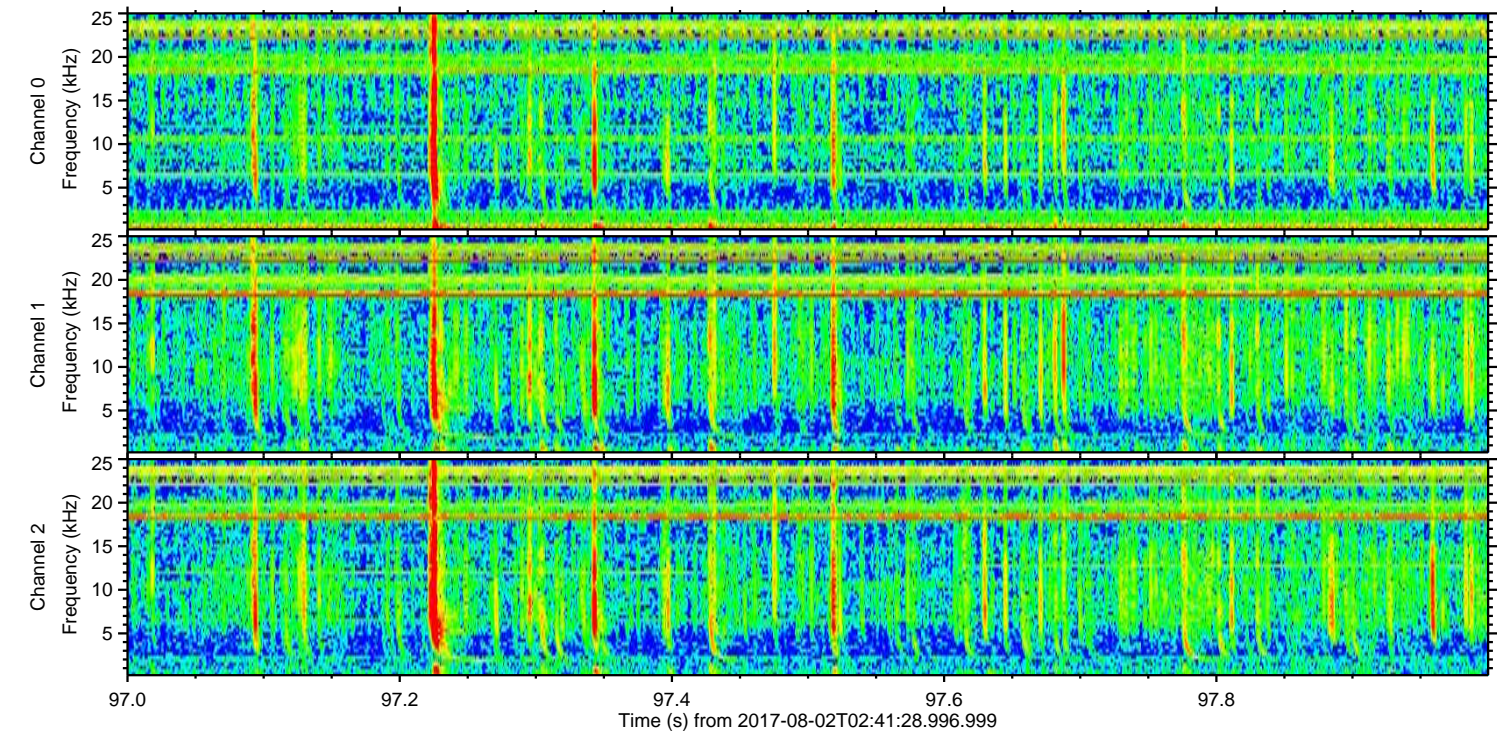
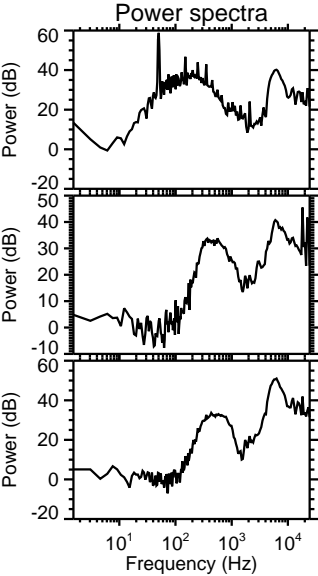
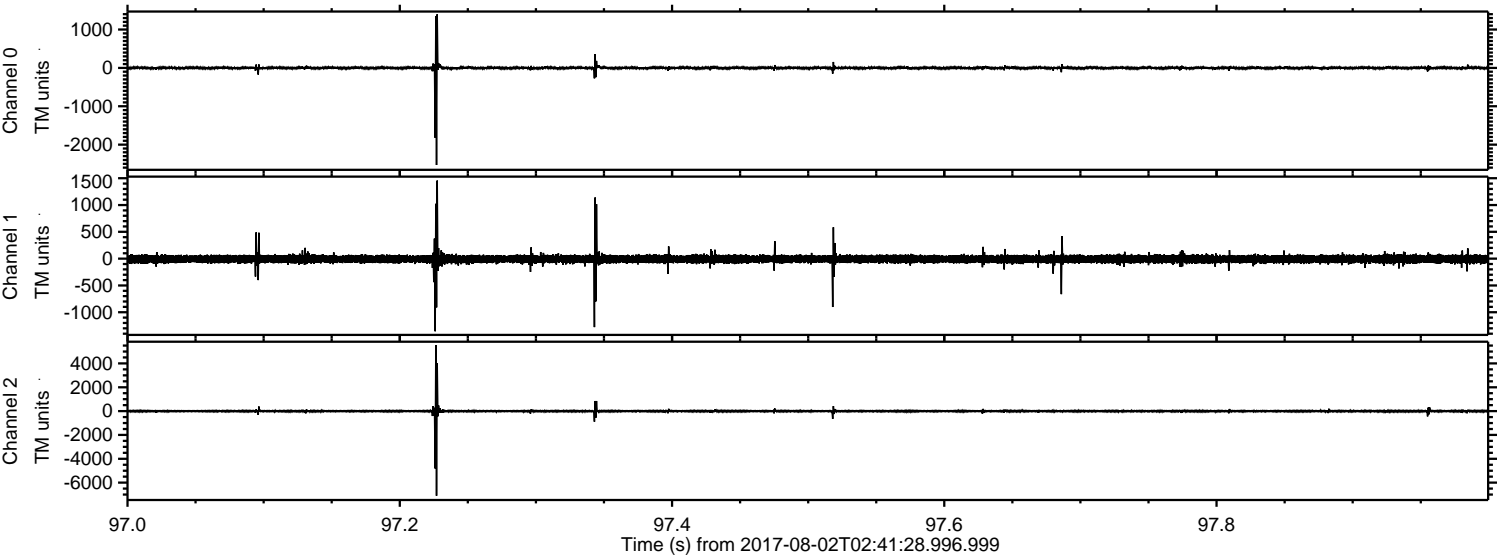

Channel 0  
mn: -2530  
mx: 1399  
 $\mu$ : -0.4  
 $\sigma$ : 29.2

Channel 1  
mn: -1355  
mx: 1457  
 $\mu$ : -7.6  
 $\sigma$ : 44.6

Channel 2  
mn: -7102  
mx: 5544  
 $\mu$ : -8.0  
 $\sigma$ : 91.7



ELMAVAN 3D WAVEFORMS (Measured data sampled at 50 kHz) 51000 packets of 144 samples from 2017-08-02T02:41:28.996.999. Part 48/147

Processed Wed Aug 2 04:49:27 2017 by ELM ver.2012-10-06 from 001\_\_elm20170802\_024127\_\_dat00.bin

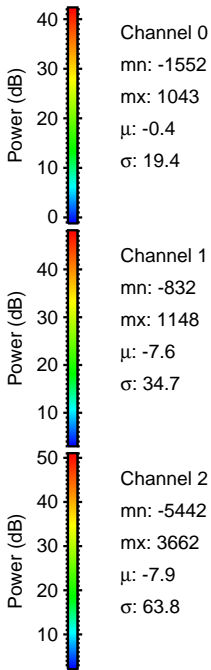
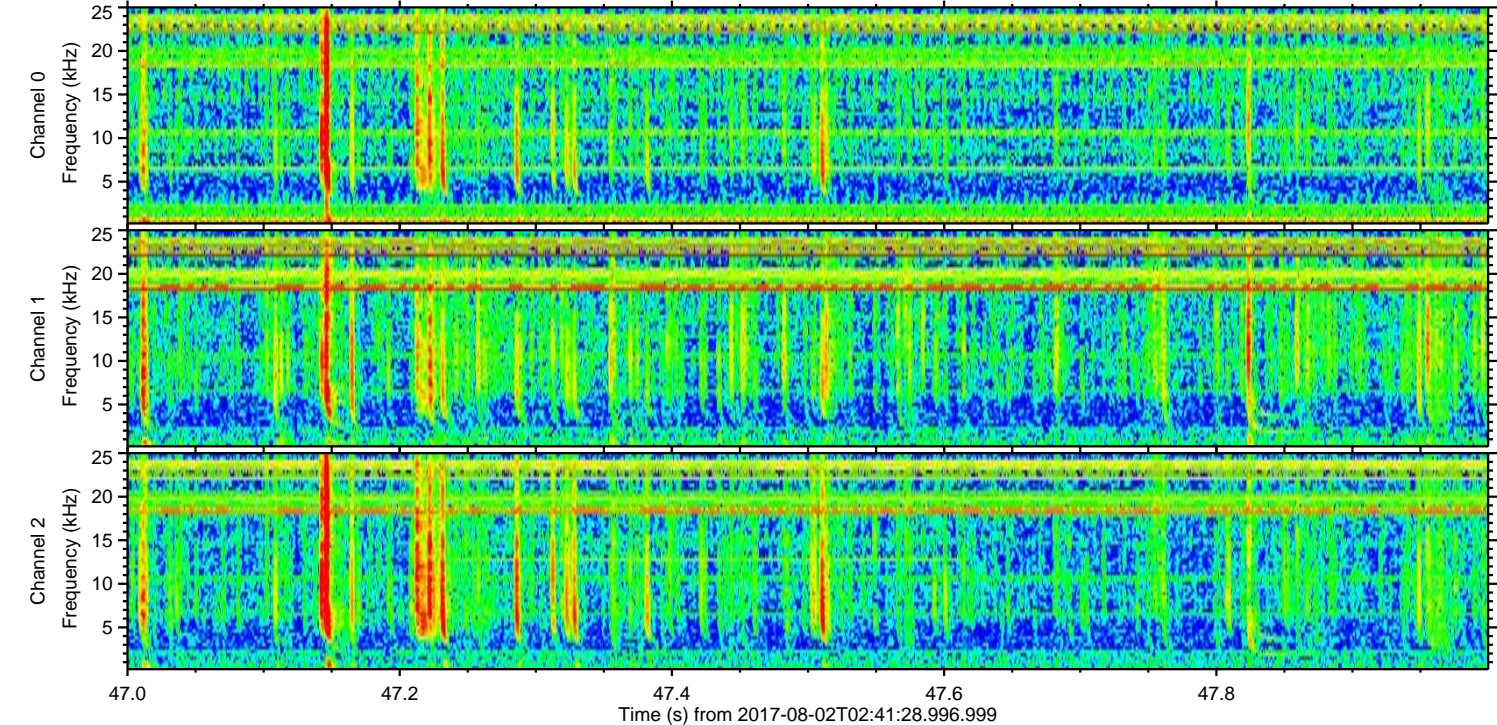
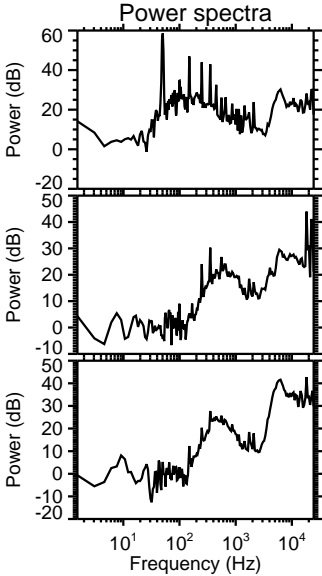
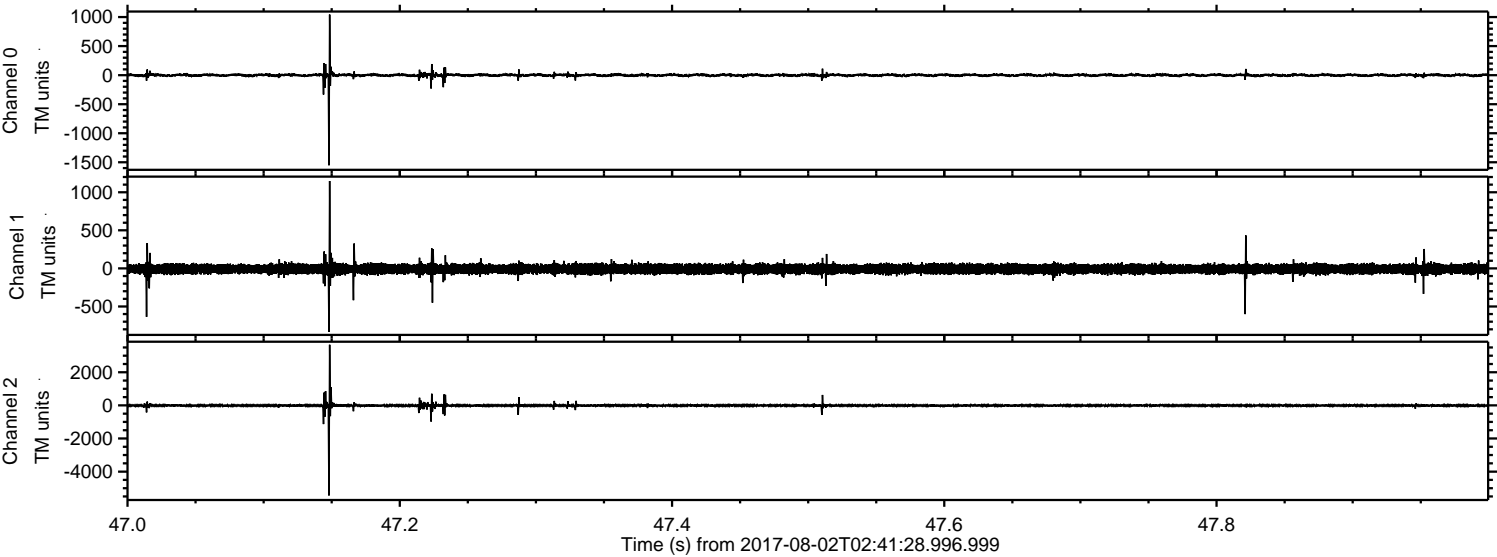

Channel 0  
mn: -1552  
mx: 1043  
 $\mu$ : -0.4  
 $\sigma$ : 19.4

Channel 1  
mn: -832  
mx: 1148  
 $\mu$ : -7.6  
 $\sigma$ : 34.7

Channel 2  
mn: -5442  
mx: 3662  
 $\mu$ : -7.9  
 $\sigma$ : 63.8



ELMAVAN 3D WAVEFORMS (Measured data sampled at 50 kHz) 51000 packets of 144 samples from 2017-08-02T02:41:28.996.999. Part 134/147

Processed Wed Aug 2 04:49:28 2017 by ELM ver.2012-10-06 from 001\_\_elm20170802\_024127\_\_dat00.bin

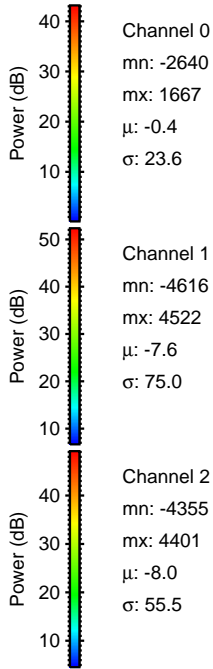
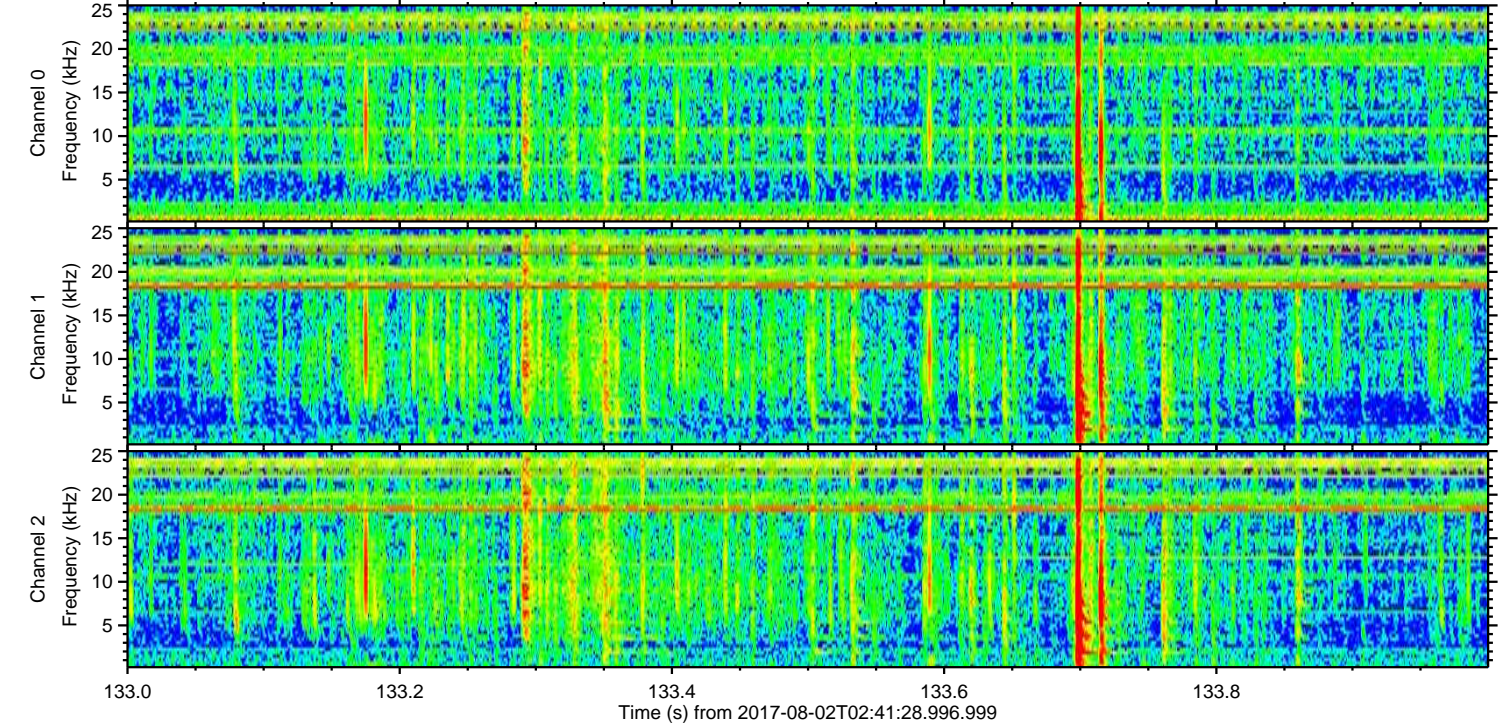
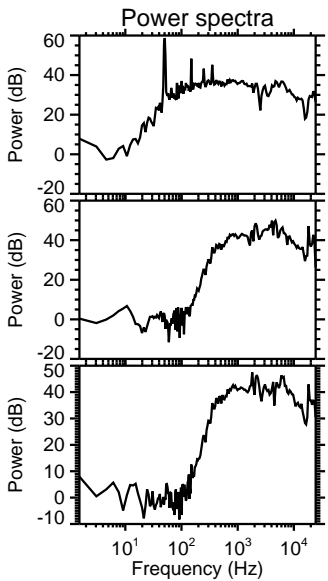
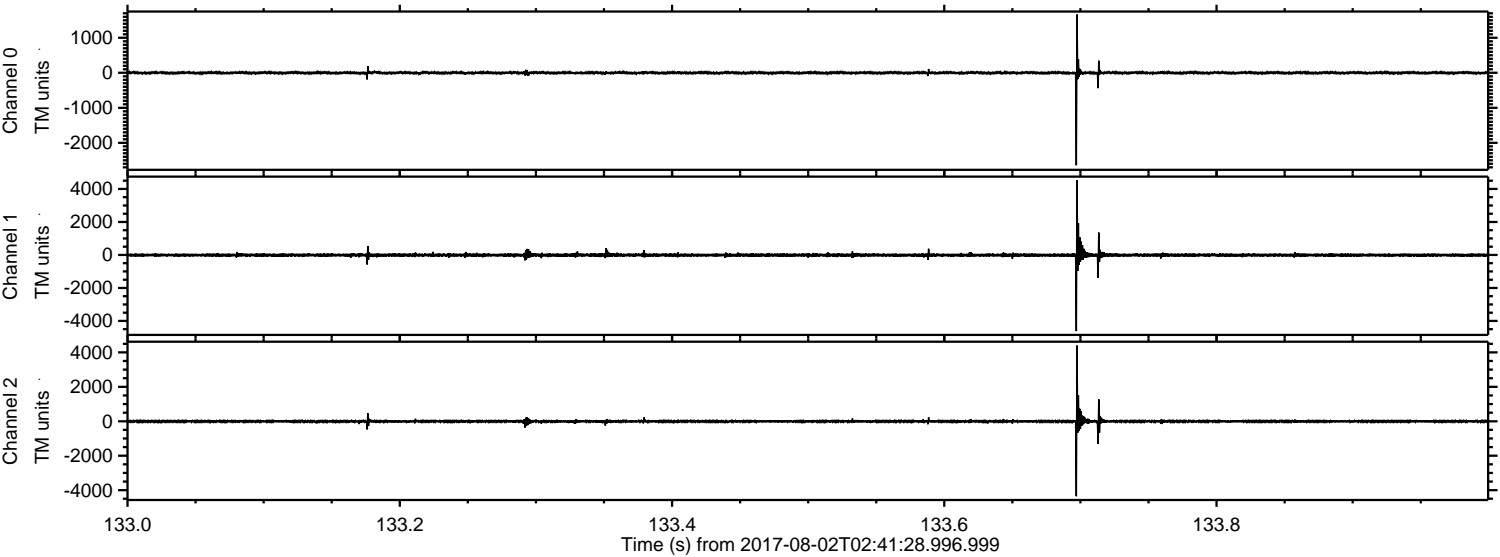



ELMAVAN 3D WAVEFORMS (Measured data sampled at 50 kHz) 51000 packets of 144 samples from 2017-08-02T02:41:28.996.999. Part 139/147

Processed Wed Aug 2 04:49:29 2017 by ELM ver.2012-10-06 from 001\_\_elm20170802\_024127\_\_dat00.bin

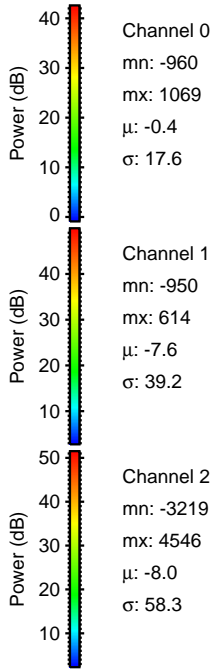
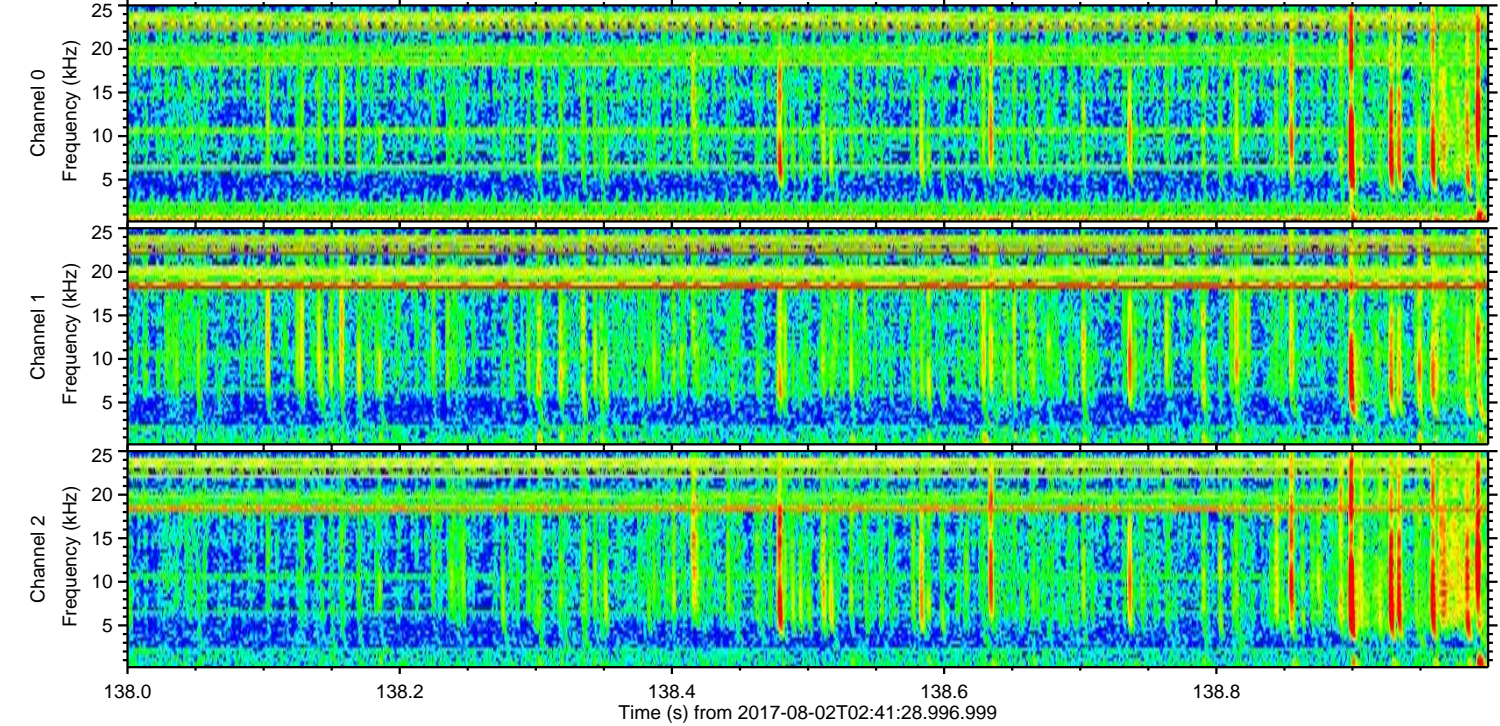
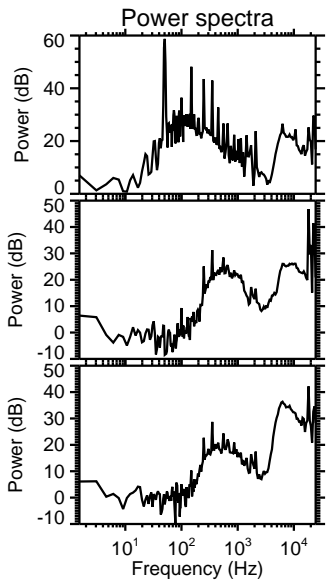
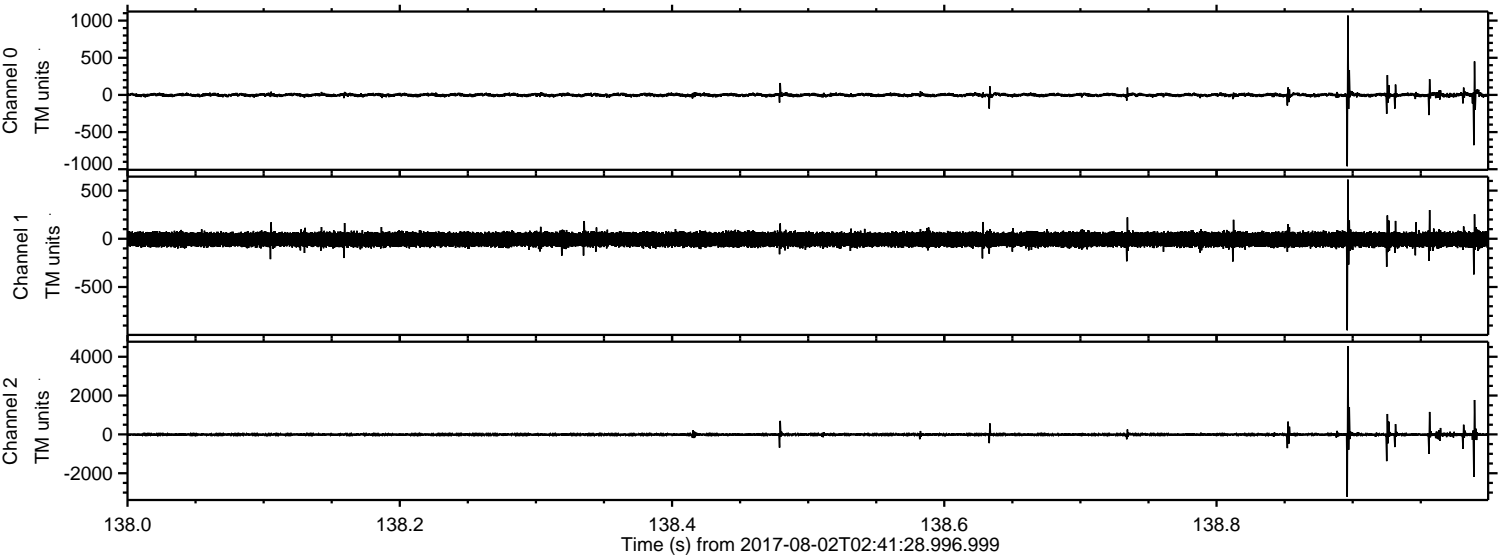



Processed Wed Aug 2 04:49:30 2017 by ELM ver.2012-10-06 from 001\_\_elm20170802\_024127\_\_dat00.bin

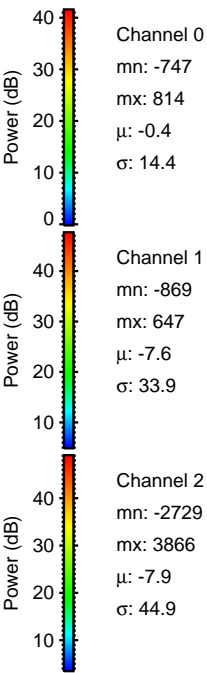
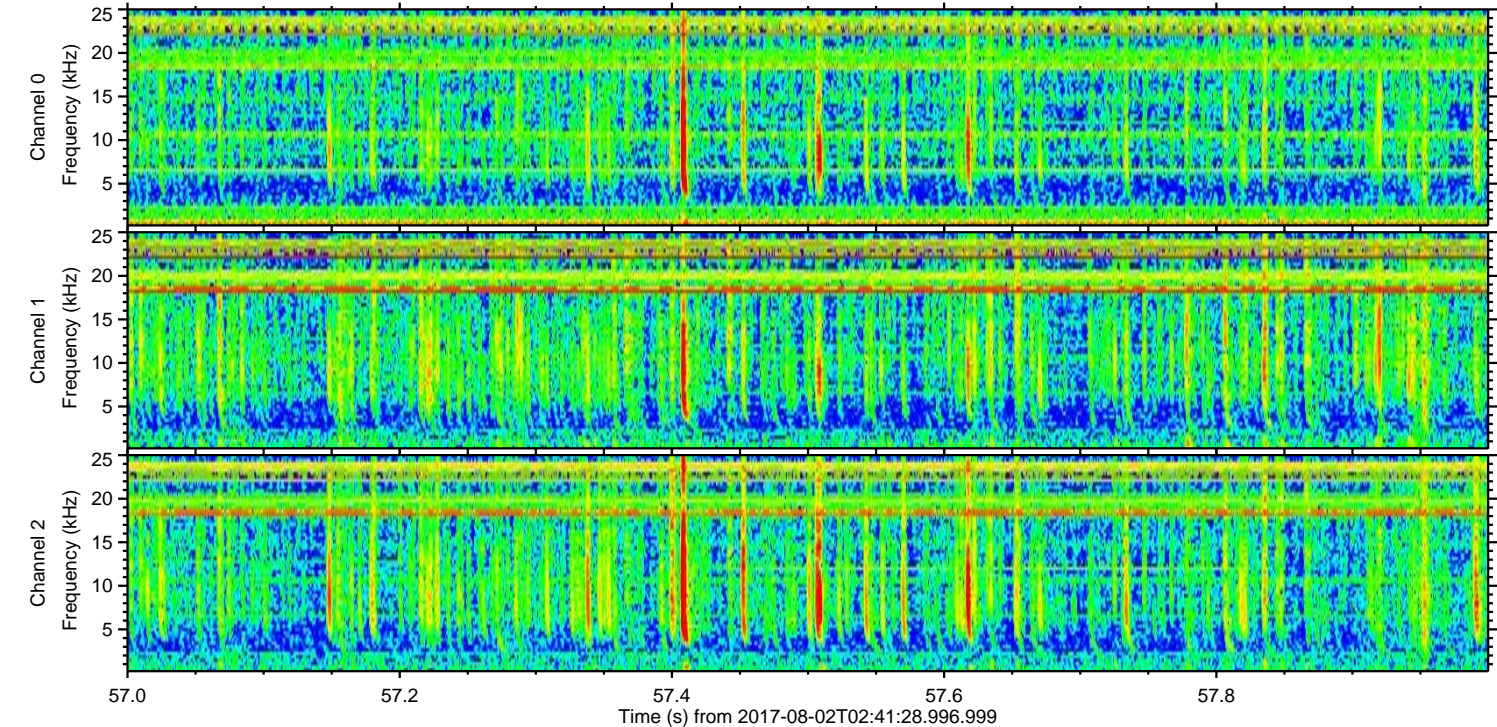
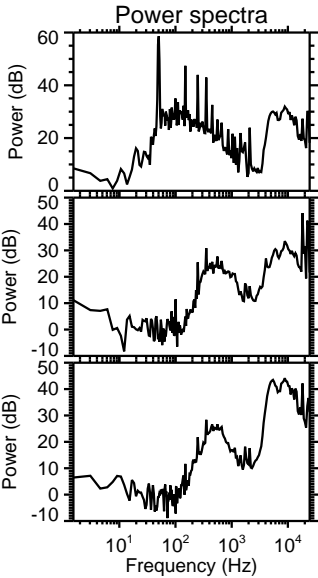
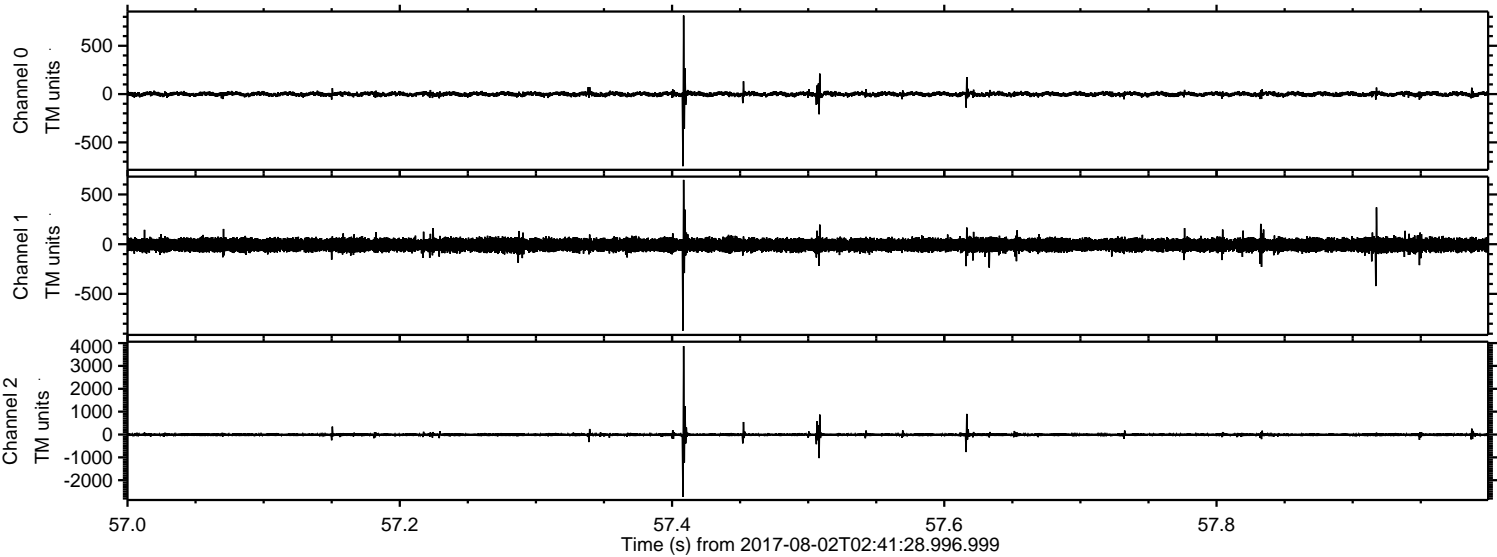



ELMAVAN 3D WAVEFORMS (Measured data sampled at 50 kHz) 51000 packets of 144 samples from 2017-08-02T02:41:28.996.999. Part 120/147

Processed Wed Aug 2 04:49:30 2017 by ELM ver.2012-10-06 from 001\_\_elm20170802\_024127\_\_dat00.bin

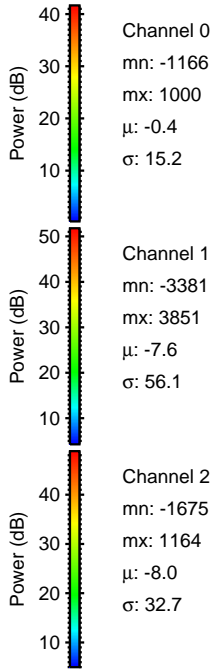
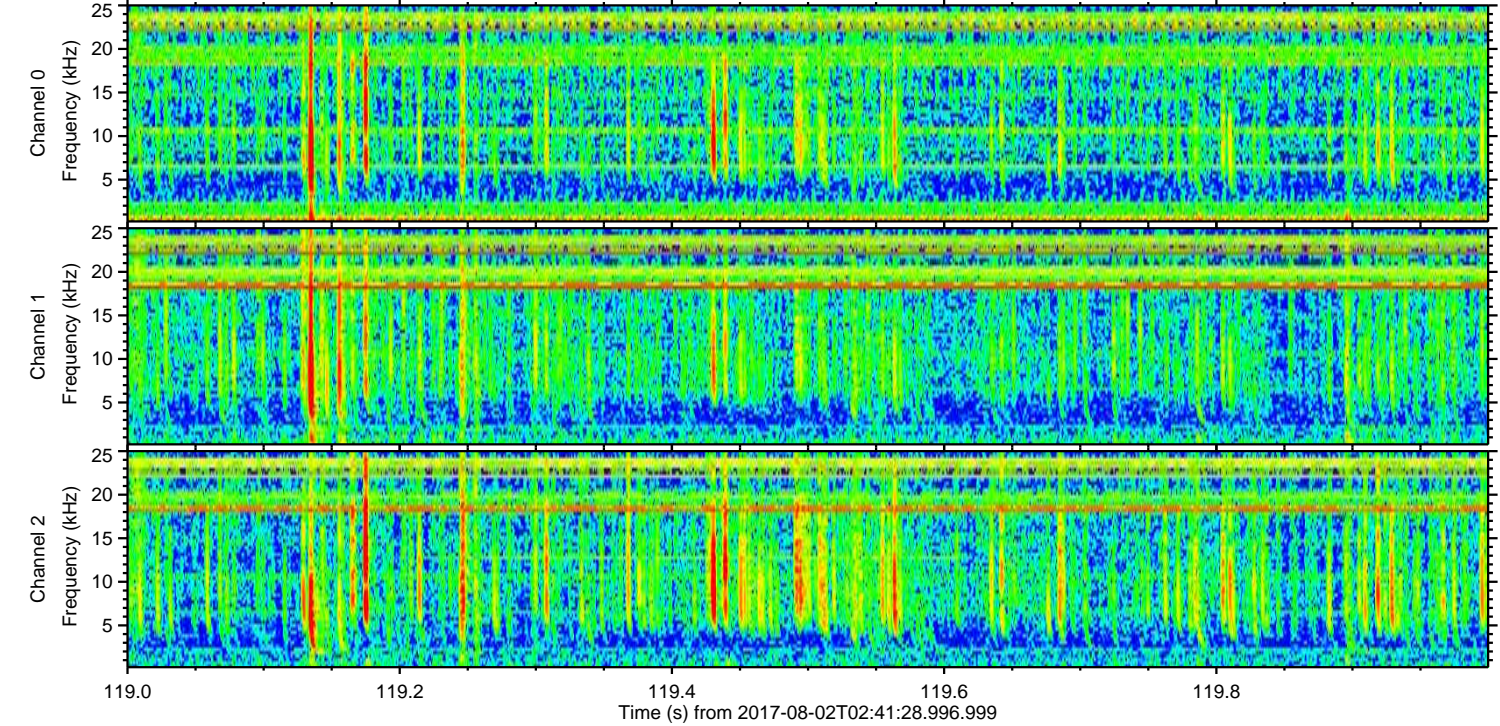
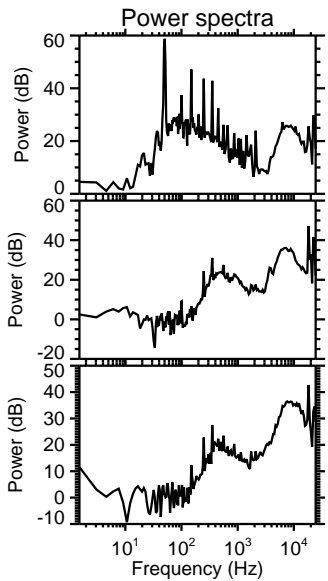
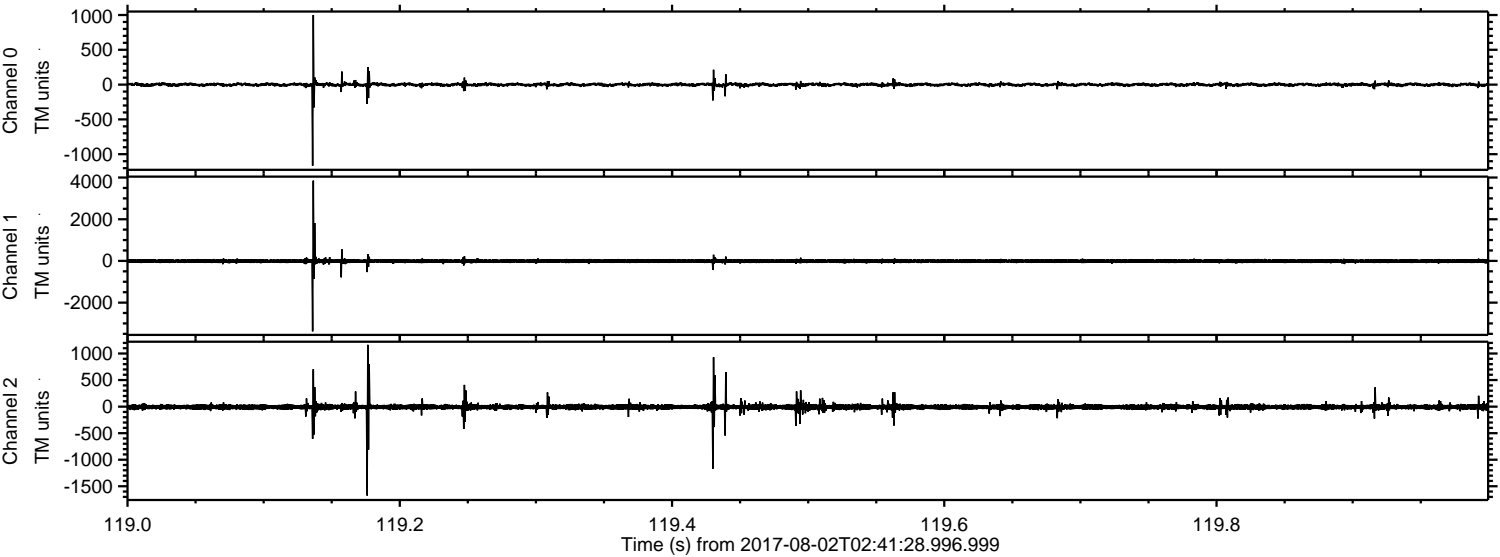

Channel 0  
mn: -1166  
mx: 1000  
 $\mu$ : -0.4  
 $\sigma$ : 15.2

Channel 1  
mn: -3381  
mx: 3851  
 $\mu$ : -7.6  
 $\sigma$ : 56.1

Channel 2  
mn: -1675  
mx: 1164  
 $\mu$ : -8.0  
 $\sigma$ : 32.7



Processed Wed Aug 2 04:49:31 2017 by ELM ver.2012-10-06 from 001\_\_elm20170802\_024127\_\_dat00.bin

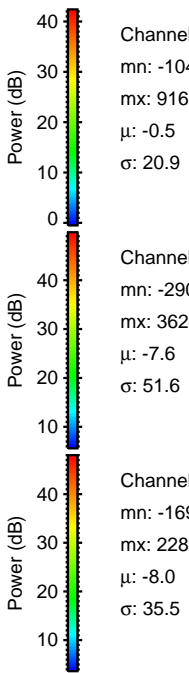
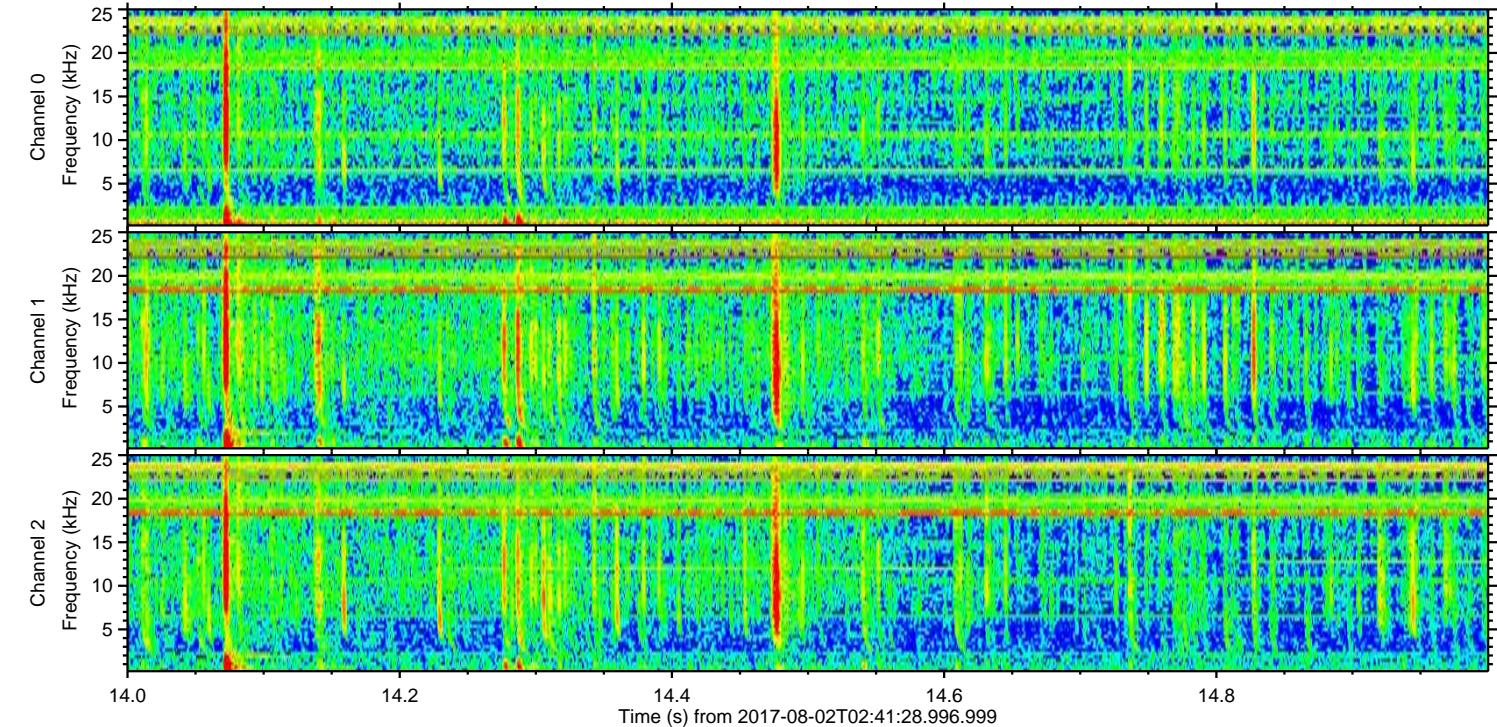
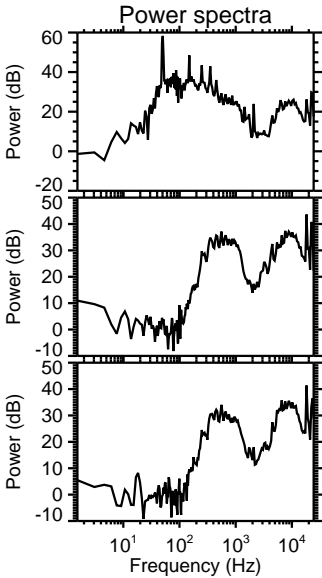
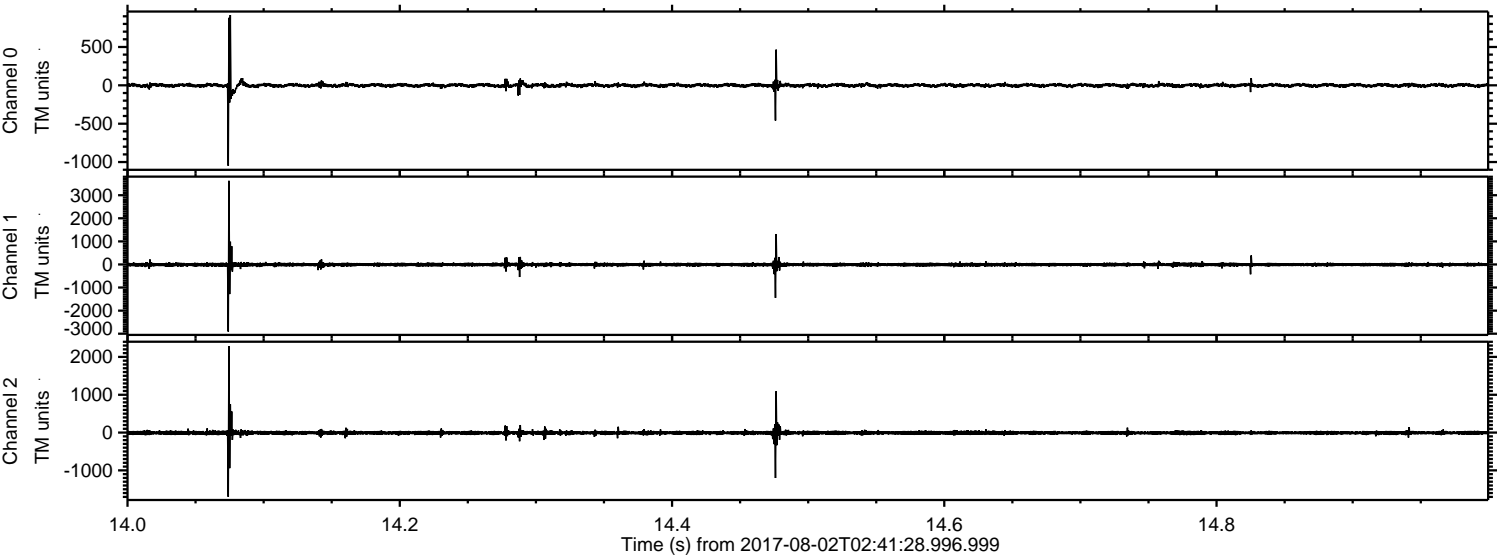



Processed Wed Aug 2 04:49:31 2017 by ELM ver.2012-10-06 from 001\_\_elm20170802\_024127\_\_dat00.bin

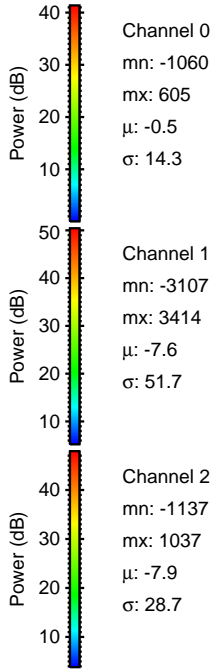
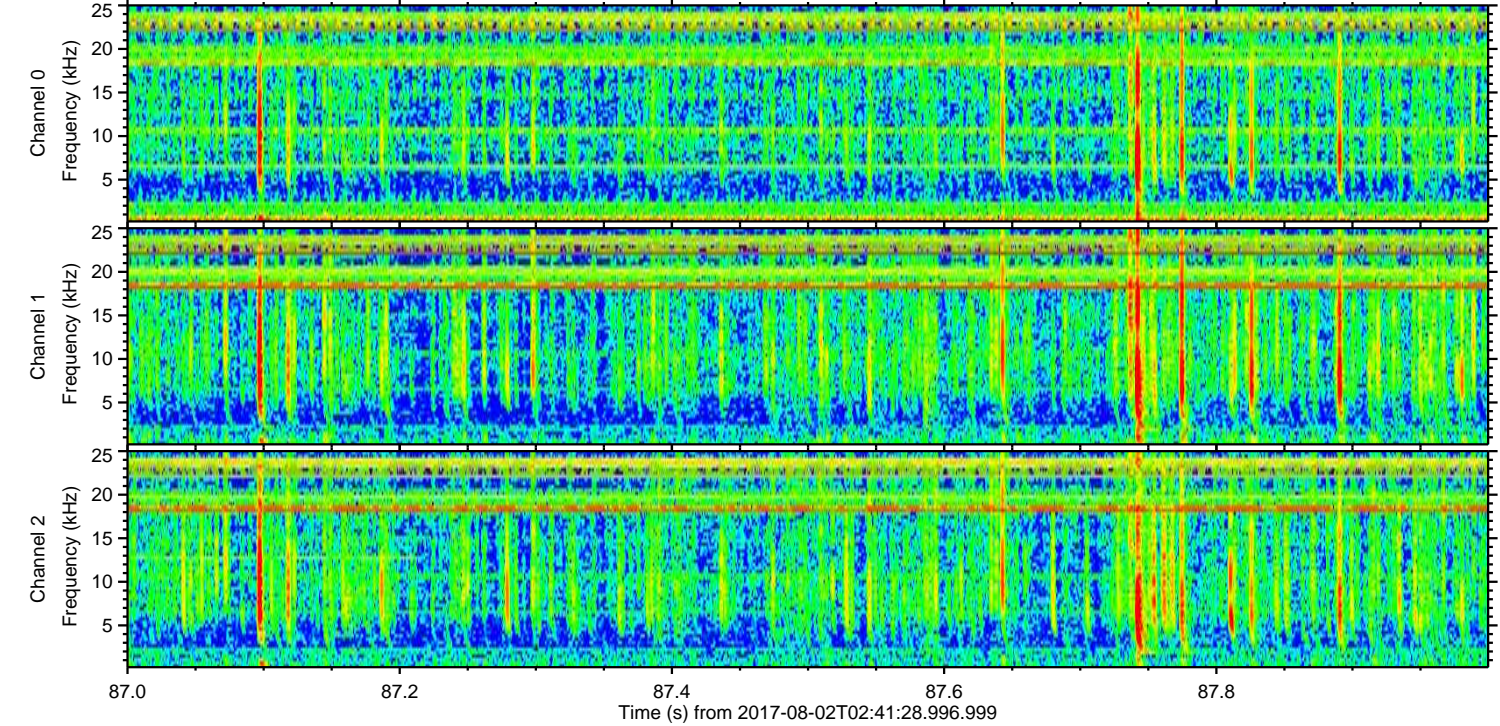
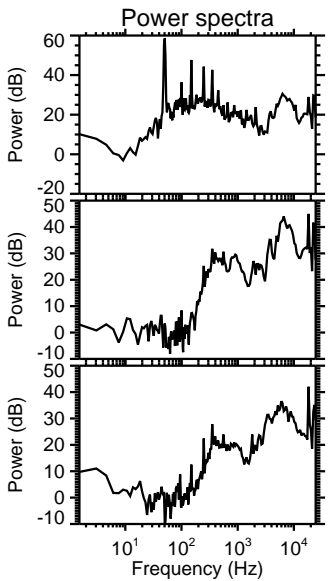
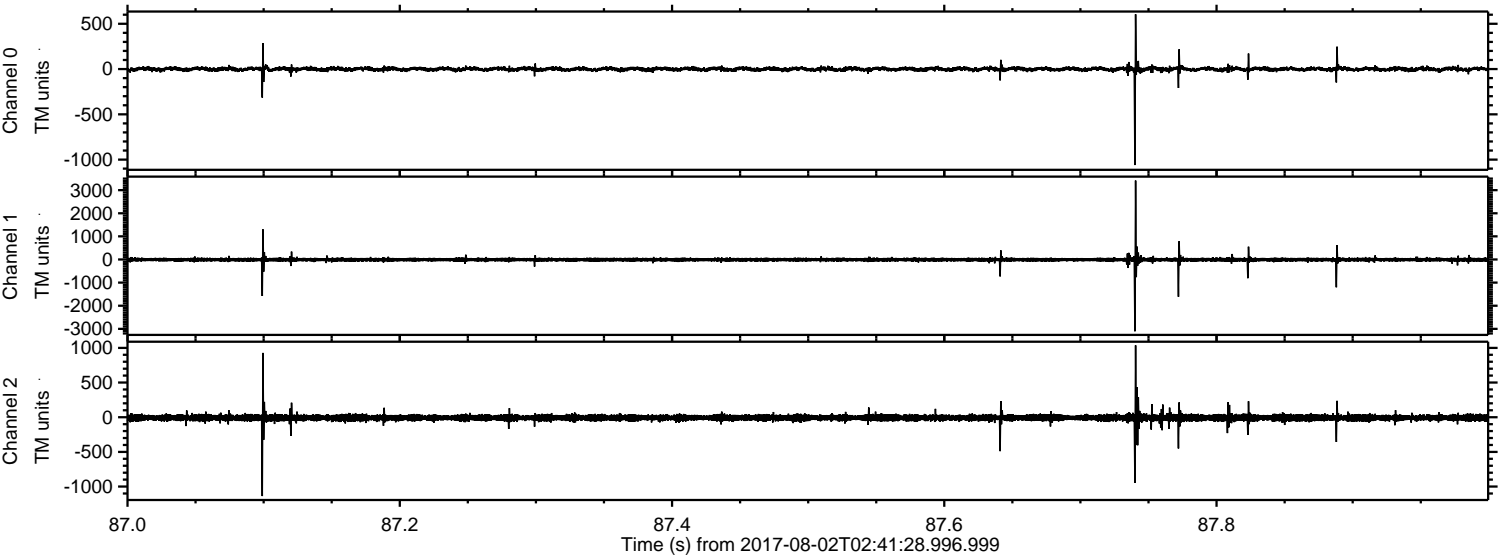



ELMAVAN 3D WAVEFORMS (Measured data sampled at 50 kHz) 51000 packets of 144 samples from 2017-08-02T02:41:28.996.999. Part 111/147

